The Times

LOS ANGELES 1781 1913

In Eight Parts and Two Magazines—142 Pages

PART 1—TELEGRAPH SHEET—12 PAGES

...DAY MORNING, JULY 20, 1913.

For Liberty under Law, Equal Rights and Industrial Freedom

PRICE 5c: { Yearly, $5; Monthly, 35 Cents, postpaid. Delivered, average cost per copy, 2½ Cts.

"Revolution."

...EW PLOT ...IS HINTED.

...ino and Diaz Implicated.

...Scouts Hear that They ...to Hold a Conference in Los Angeles.

..., Alleged to Have ...ered a Sunstroke, May Join the Two.

...rt of Gen. Villa Sought ...Agreement on Successor to Huerta.

[BY A. P. NIGHT WIRE TO THE TIMES.]

...ULAS (Ariz.) July 19. — Gen. ...stiano Trevino is the latest ...ntest to the Presidency of ..., according to an announce... made today at the Constitu... ...ist junta here. Members of ... said they had received that ... in confidential advices ... their secret service men.

...mated that Gen. Trevino now ...ing a trip through the northern ... of Mexico in an effort to gain ...udience and support of rebel ... before proclaiming himself ...ief of Mexico to supersede Pro... President Huerta and thwart ...tions of Gov. Carranza.

...e was said to be in El Paso, ... present, trying to gain the ... of Pancho Villa, the Con... commander of the State of ...

...Diaz, recently appointed spe... Ambassador to Japan, ...met Gen. Trevino in Los An..., it was rumored, to discuss ...sibility of co-operating to se... backing of the Cientifico ele... in Mexico for Trevino's reported ...

...ention of to whom the for...

(Continued on Second Page.)

...E WORLD'S NEWS ...HEART OF IT IN TODAY'S TIMES.

EPITOMIZED, CLASSIFIED AND INDEXED.

...e Foremost Events of Yesterday: (1) The Mexican ... (2) The Riots in Seattle. (3) Protectorate Over ...gua. (4) The Tariff Revision Fight. (5) The ...'s" Suit Against California. (6) The Balkan War.

INDEX.

...ar Cost; Seattle Again Quiet. ... Sends Destroy Troop Train. ...ings at the Pacific Slope. ... Plays Tariff Measures. ... Widow Miel's Heritage. ... Out to Test State Rights. ... Tackles Florin at Sycamores. ... to Analyze Our Climate. ... Subscription Contest. ... Out for Southland Cities. ... Jots in Brief.

...ts of 63 Dances at Beaches. ... Out to Wipe Out Vice. ... Sale Shuts the Police. ... Hall, Courts. ... Pen Points, Verse. ... Day of Interesting Notes. ... Out Guide. ... Classified Advertising. ... Rent and Commercial. ... Auction Advertising. ... for the Redondo Valley. ... Out for Hueneme Harbor. ... Out for Work in All Trades. ... Out for Work on Fields. ... Out for Restaurants. ... Out for Boarding School. ... Out for Hotels. ... Out for Stenographers. ... Out for Bookkeepers. ... Out for Salesmen. ... Out for Teachers. ... Out for Nurses. ... Out for Physicians. ... Out for Dentists. ... Out for Lawyers. ... Out for Architects. ... Out for Engineers. ... Out for Artists. ... Out for Musicians. ... Out for Actors. ... Out for Singers. ... Out for Dancers. ... Out for Writers. ... Out for Editors. ... Out for Publishers. ... Out for Printers. ... Out for Binders. ... Out for Lithographers. ... Out for Engravers. ... Out for Photographers. ... Out for Artists. ... Out for Musicians. ... Out for Actors. ... Out for Singers. ... Out for Dancers. ... Out for Writers. ... Out for Editors. ... Out for Publishers. ... Out for Printers. ... Out for Binders. ... Out for Lithographers. ... Out for Engravers. ... Out for Photographers.

That Made Good

At Moderate Prices

$8 to $225

HELLMAN

SPRING

LETS WOMEN WEAR SLITS.

But the One Injunction in Cincinnati Is that They Don't Block the Traffic.

[BY DIRECT WIRE TO THE TIMES.] CINCINNATI (O.) July 19. —[Exclusive Dispatch.] Police Chief Copelan announced today that Cincinnati women may wear the near slit skirts without police interference provided their garments don't cause riots or block traffic. Said Chief Colsian: "I don't set myself up as a dress censor. So long as the women don't raise a riot they can dress in what they please."

Rejoicing.

SEES FIRST TIME IN FIFTY YEARS.

NEVER HAD GLIMPSE OF HER EIGHT CHILDREN.

Overcome With Joy When Operation Restored Her Eyesight, She Rushes Home on First Train—Despite Blindness, Woman Had Supported Her Invalid Husband.

[BY DIRECT WIRE TO THE TIMES.] CHICAGO BUREAU OF THE TIMES, July 19.—[Exclusive Dispatch.] Mrs. Mary J. Welsh, 66 years old, blind for fifty years, returned to her home near Hillsdale, Mich., to see her eight children for the first time. She had been treated in Chicago for eleven weeks.

An operation was performed at Wesley Hospital by Dr. Brown Pusey, and several days later, when the bandages were removed from her eyes, she saw for the first time 'n half a century.

"Mrs. Welsh was overcome with joy," said an attendant at the hospital today. "Two days ago she was discharged as cured and she rushed home on the first train to get a glimpse of her eight children now grown, whom she had never seen. Mrs. Welsh's husband is an invalid and she supported the entire family for years by taking in washing.

Imperialist.

SAFEGUARD NICARAGUA.

Bryan Now Favors Protectorate.

Secretary of State Is Eager to Create Another Cuba in Central America.

Urges that Platt Amendments Be Added to the Pending Taft Treaty.

Wilson Approves Policy that Startles Turbulent Southern Republics.

[BY DIRECT WIRE TO THE TIMES.] WASHINGTON BUREAU OF THE TIMES, July 19.—[Exclusive Dispatch.] Secretary of State Bryan laid before the Senate Committee on Foreign Relations today a proposal to establish by treaty what amounts to an American protectorate over the republic of Nicaragua.

The correspondent is able to give details of this important step by the administration—a step which not only affects Nicaragua vitally, but is significant in regard to the policy of the United States toward Latin America generally under the new administration.

Secretary Bryan proposed to incorporate in the pending treaty with Nicaragua three clauses of the so-called "Platt amendment" which will constitute the same effective control that the United States now exercises over the republic of Cuba.

The treaty with Nicaragua, to which the vital clauses of the Platt amendment will be added, was negotiated in the closing days of the Taft administration and provides for the payment by the United States of $3,000,000 to Nicaragua. In return Nicaragua cedes to the United States the exclusive right to construct an interoceanic canal across that country, thus foreclosing this route to any European powers and in addition gives the United States a naval base on the gulf of Fonseca and several important points on the Atlantic coast of Nicaragua.

Secretary Bryan, to the great surprise and disappointment of certain disturbing elements in Latin America several weeks ago, gave his enthusiastic approval to this treaty and now proposes to go still further by adding the vitalizing clauses of the Platt amendment. These clauses as they will read in the proposed Nicaragua treaty are as follows:

PROPOSED AMENDMENT.

"Article I.—That the government of Nicaragua shall never enter into any treaty or other compact with any foreign power or powers which will impair or tend to impair the independence of Nicaragua, nor in any manner authorize or permit any foreign power or powers to obtain by colonization, or for military or naval purposes or otherwise, lodgement in or control over any portion of said country.

"Article II.—That said government shall not assume or contract any public debt, to pay interest upon which the ordinary revenues of the country, after defraying the current expenses of government, shall be inadequate.

"Article III.—That the government of Nicaragua consents that the United States may exercise the right to intervene for the preservation of Nicaraguan independence, the maintenance of government adequate for the protection of life, property and individual liberty."

APPROVED BY WILSON.

To insert these clauses, identical with those of the Platt amendment in regard to Cuba, was Bryan's proposal upon which he today sought the advice and consent of members of the Senate committee. Bryan informed the Senators that he spoke for the President, who has given his wholehearted and enthusiastic support to the plan. Furthermore, the government of Nicaragua not only is agreeable to the proposal, but is, in fact, the originator of it.

It was at the request of special commissioners from Nicaragua that Bryan took the proposal under consideration and laid it before the President for his approval. This approval, it is understood, has been given without the slightest reservation by President Wilson.

Today's step is regarded as the keystone of the Wilson administration's policy toward the weaker Latin American states. It seems to indicate clearly that President Wilson and Secretary Bryan have reached a conclusion long maintained by the Taft administration, that the helping hand of the United States must be extended to Central American republics in the hour of their need.

DOLLAR DIPLOMACY IS REHABILITATED.

[BY A. P. NIGHT WIRE TO THE TIMES.] WASHINGTON, July 19.—It is understood the Nicaraguan government is willing to enter into the proposed treaty with the United States because of the stability it would give to the present Diaz government and to the proposed reorganization of the fiscal affairs of the republic. It is understood a refunding of the Nicaraguan debt, for which about $15,000,000 is required, does not form a specific part of the negotiations laid today before the Senate committee.

Members of the Senate tonight pro-

(Continued on Second Page.)

On Opposite Sides in Seattle.



Col. Alden J. Blethen.

Mayor Geo. F. Cotterill.

Pro and con of anarchy.

Col. A. J. Blethen is the spokesman through the Seattle Times of the patriotic citizenship of Seattle arrayed against the Socialists and the Reds for whom Mayor Cotterill is the apologist and benefactor.

Retort Courteous.

CALLS DUKE A "BONEHEAD."

"YOU'RE A RUMMY," SHOUTS THE NOBLEMAN AT TRAIN GUARD.

Descendant of Cardinal Richelieu Visits Chicago, but His American Wife Avoids Stockyards—Democratic Convention Was Enough for Her, Says Former Baltimore Belle.

[BY DIRECT WIRE TO THE TIMES.] CHICAGO BUREAU OF THE TIMES, July 19.—TExclusive Dispatch.] A dapper little man hopped from a Jackson Park train on the South Side elevated to the platform at Indiana avenue today and gazed about him in bewilderment.

"There goes your train," bawled the guard, pointing at a stockyards train about to start. "Now you've missed it, you bonehead."

It was then that the blood of the "Great Cardinal" spoke in the veins of his relative, Jean Armand de Chappelle de Jumilhac, Duke de Richelieu, Duke de Fronsac and Marquis de Jumilhac, as he stood on the sun-blistered boards of the elevated platform.

"You impertinent rummy," said the Duke, witheringly, turning his back, and the insult to the blood of the ruler of kings was wiped out.

In addition to adoring the tango, the Duke is a ragtime enthusiast and follows the movies with vigor. He is a lukewarm suffragist, can't see anything wrong with September Morn from where he stands, and sticks up for his countrymen in the matter of supplying our women with doubtful street costumes. His opinion of American women is shown by his decisive action last February when he married Miss Eleanor Douglas Wise, a Baltimore belle. She is with him in Chicago but did not visit the stockyards.

"The Democratic convention was bad enough," she declared.

HUNTINGTONS ON HONEYMOON.

On Automobile Tour in Southern France—Propose to Reside in Los Angeles.

[BY CABLE AND DIRECT WIRE TO THE TIMES.] PARIS, July 19.—[Exclusive Dispatch.] Henry E. Huntington, nephew of the late Collis P. Huntington, left the Hotel Bristol yesterday with his bride, who was the widow of his noted uncle.

The couple, who reconnected their portions of the vast Huntington fortune and whose marriage on July 16, attracted attention throughout Europe and America, are now on an automobile honeymoon in Southern France.

It is understood that, upon their return to the United States, they will reside in Los Angeles.

"A Bas l'Infamie."

ENCOURAGED BY MAYOR "REDS" RUN AMUCK.

Rioting in Seattle Started by I.W.W. Agitator, Who, Under the Aegis of Cotterill, Encouraged His Anarchist Pals to Strike and Stab Sailors of Pacific Fleet. The True Facts of the Case.

BY C. B. BLETHEN,

Managing Editor of the Seattle Times.

[BY DIRECT WIRE TO THE TIMES.]

SEATTLE (Wash.) July 19.—[Exclusive Dispatch.] Mayor Cotterill of Seattle has during the eighteen months he has served as chief executive of this city, permitted the I.W.W.'s and the anarchist branch of the Socialists to flaunt their red rag and promulgate their outrageous doctrines to an extent unparalleled in any city in America.

The Seattle Times has, singlehanded, led a fight for Old Glory against the display of anarchy's dirty emblem and against the dissemination of the red's horrible ideas.

As is well known, the Seattle Times building was destroyed by fire in February under exceedingly suspicious circumstances, though no success has attended the search for the probable criminals.

Seattle's midsummer Potlatch, closely allied to the New Orleans Mardi Gras, involves a great display of the country's colors and the attendance of American warships and troops. Thursday night a group of sailors and soldiers passing an anarchistic orator permitted on the streets by Mayor Cotterill, were assailed by a mob of I.W.W.'s at the instigation of the soap-box orator. They were brutally beaten and stabbed. The same night Secretary Daniels publicly proclaimed in our leading club his belief that the red flag should be eliminated from American cities. The Times was the only Seattle paper which displayed Daniels' utterances and condemned the I.W.W.'s.

The next night, Friday, a group of soldiers and sailors, absolutely sober and earnest, destroyed the contents and decorations of every red-flag den in the city. In a vain attempt to save himself from the disgrace of his un-American record and its results, the Mayor attempted to place the city under riot law and issued orders closing the saloons and forbidding the Times to publish this

(Continued on Fifth Page.)

High Time.

SEATTLE IS MADE OVER; THE "REDS" IN HIDING.

Factor for Peace Is the Absence of Any More Anarchist Nests to Sack.

Mayor Who Insists on Unbridled Speech for Enemies of the American Flag Tries in Vain to Choke the Editor of the One Newspaper There With Courage to Fight the Amazing Doctrines of the I.W.W. and the Socialists.

[BY A. P. NIGHT WIRE TO THE TIMES.]

SEATTLE (Wash.) July 19.—At dusk tonight the police expected to be able to preserve order in the streets through which the sailors and marines of the Pacific reserve fleet swept last night, wrecking the headquarters of the Industrial Workers and radical Socialists. The police had hoped that the saloons would be closed tonight, but a judge overruled Mayor Cotterill's order closing them.

A great number of men from the fleet were ashore, and with money, for they had been permitted to draw pa ytoday. With the sailors also came ashore a large patrol under command of one of the captains of the fleet, prepared to round up the men the moment any disorder was reported. A large number of extra police had been sworn in. A factor for quiet, too, was the fact that there were no more places to sack.

Industrial Workers of the World said tonight that they had received warning yesterday of a plot to wreck their establishments and that all their records had been taken away and their men warned to keep out of the way of the men when it appeared.

Public interest, after the debris of the Socialist and Industrial Workers wreckage had been swept away, centered in the unsuccessful effort of Mayor Cotterill to prevent the publication of the Seattle Times today and tomorrow, the Mayor alleging that articles in the Times were responsible for last night's rioting. Judge Humphries came to the rescue of the Times, with an injunction and the city edition of the paper came out on time at 3 o'clock when the police guard which had been put over the mailing-room was withdrawn.

When the restraining order was served on Mayor Cotterill and Chief of Police Bannick they appeared before Judge Humphries with Assistant Corporation Counsel Ralph Pierce and protested against the issuance of ex parte restraining orders, and contending that the city was entitled to notice and opportunity to defend the action. They asked that the court hear them in opposition to the order, and were refused by the court. The Mayor then announced that the city would obey the court's orders, though under protest, and Chief of Police Bannick promptly telephoned to Lieut. Dolphin, who was in charge of the guard at the Times plant, to release the papers, which were already in the hands of newsboys held under police guard in the mailing-room.

The attorneys who obtained the restraining order for the Times were followed by a delegation of lawyers representing saloon-keepers, who obtained orders restraining the police from closing fourteen bars in the city. During the remainder of the afternoon Judge Humphries remained in his courtroom granting restraining orders, and by evening all the saloons were doing business as usual.

I.W.W. RUSE BY HAYWOOD.

[BY A. P. NIGHT WIRE TO THE TIMES.] PATERSON (N. J.) July 19.—William D. Haywood of the Industrial Workers of the World, who permitted announcement to be made that he had retired from active participation in the silk mill strike because of his physical condition, assumed leadership of the situation again last night. His return was prompted apparently by a resolution adopted by 2500 weavers at a mass meeting this afternoon urging that the strike terminate and that the operatives return to work at the best terms they could negotiate with their employers.

Haywood, Joseph Ettor, Adolph Lessig and George Speed, rebuked the strikers at a meeting for their action and urged them to continue the strike.

PUT A GUARD AT MONUMENT.

[BY A. P. NIGHT WIRE TO THE TIMES.] PORTLAND (Or.) July 19.—Sixteen Spanish-American veterans last night guarded the monument to the Second Oregon Regiment in one of the park blocks to see that the Industrial Workers of the World and Socialists did not desecrate the monument during the riot. The veterans have asked to be sworn in as deputy sheriffs. They were effective in breaking the mob organization at times, but gave no actual assistance to the authorities. Tonight's disturbance was the third in four days.

A WOMAN'S STORY.

SHE BLAMES THE SAILORS.

[BY DIRECT WIRE TO THE TIMES.] SEATTLE, July 19.—[Exclusive Dispatch.] Friends of Mayor Cotterill today got affidavits from witnesses of the street fight of Thursday night and of the rioting last night for the purpose of making a record of the events. Mrs. Annie Miller, who was addressing a street meeting Thursday night when several sailors and soldiers were beaten by members of the I.W.W. swore today that the row was precipitated when one of the sailors threatened to strike her.

Mrs. Miller, after telling that she is not a member of the I.W.W. and that she was giving a talk on woman's rights swears the sailors broke up her meeting. She says:

"I sent several men to get the stand, but without success; then I went to get the stand in order to return it to its owner and on asking for it a large sailor raised his first to strike me, whereupon a well-dressed man wearing a diamond ring asked him, 'You'd hit a woman, would you?' and therewith hit him with his first a number of times. I was grabbed by the other uniformed men, but was successfully carried out of the crowd by members of the I.W.W."

Toll of Mars.

MANY KILLED; SCORES HURT.

Mexican Rebels Destroy Troop Train.

British Minister Is Recalled from Huerta's Capital.

Japs Lay Plans to Lease Land in Morelos.

[BY DIRECT WIRE TO THE TIMES.]

MEXICO CITY, July 19.—[Exclusive Dispatch.] Many persons are believed to have been killed and scores injured when rebels dynamited a Federal troop train at Lampazos, Nuevo Leon. Reports of the disaster reached this city today.

The international situation was made more complex today when it became known through an authoritative source at the British Lelation that England had recalled Minister Stronge, following complaints of his action during the bombardment of the city. He will leave shortly to make way for Minister Carden, appointed in his place. Still another unexplainable situation arose when it was learned today that Italy had recalled her Minister.

Extraordinary preparations were made this afternoon to give Felix Diaz a great send-off when he leaves for Japan, where, it is said, he will be the special representative of the Huerta government at the Mikado's court.

In connection with the departure of Diaz, the old reports that arrangements were under way by which the Huerta government will grant special concessions to 50,000 prospective Japanese settlers of land in the State of Morelos and contiguous States, cropped out today. They were persistently circulated and a statement said to have been made by the Minister of Colonization and Industry included details of concessions which are said to have been granted to Japanese at the special request of the Mikado.

FIND DESTITUTION AMONG REFUGEES.

[BY A. P. NIGHT WIRE TO THE TIMES.]

EAGLE PASS (Tex.) July 19.—Reports of extreme destitution among hundreds of refugees from Monclova, Mex., who have fled to Sabinas, have been brought here by travelers. The refugees number from 2000 to 4000.

OBREGON FELLED BY SUN'S RAYS.

[BY A. P. NIGHT WIRE TO THE TIMES.]

NOGALES (Ariz.) July 19.—Gen. Obregon, the Constitutionalist leader, suffering from the effects of a recent sunstroke, was reported today to be on the way to Nogales, Sonora, for medical treatment. It was said he will be succeeded in the Guaymas campaign by Juan Cabral and that more aggressive operations against the Federals there might be expected.

AMERICANS IN DANGER.

[BY A. P. NIGHT WIRE TO THE TIMES.]

EL PASO (Tex.) July 19.—According to the American Consul at Juarez, fourteen American men in Madera, Chihuahua, and six families of women and children are in danger of an attack by bandits and marauders, and it is said by officials of the Northwestern Railway Company that the Mexican Federal government has announced its inability to offer them adequate protection.

Particular uneasiness is felt for the safety of the Americans because of their recent activity in running down bandits who robbed ranches and burned property in that neighborhood.

The bandits swore vengeance against all Americans in the district declaring they would rob their homes and slay them. The Americans have some rifles and ammunition and will make a stand if driven to it. In the meantime they are making efforts to get out of the country.

MEXICAN LANDS WANTED BY JAPS.

[BY A. P. NIGHT WIRE TO THE TIMES.]

MEXICO CITY, July 19.—A committee of Japanese has appealed to the government to permit the colonization of the State of Morelos by Japanese and negotiations with that end in view are in progress.

FIELD GUNS REPAIRED.

READY FOR USE AGAIN.

[BY A. P. DAY WIRE TO THE TIMES.]

DOUGLAS (Ariz.) July 19.—The two largest of the eight field guns captured from the Federals have been repaired at the Cananea machine shops and are on the way to the front today to be used in the new siege of Guaymas.

Constitutionalist leaders here say that if Gov. Maytorena, the Sonora chief, who led in the secession of that State, desires to return, Ygnacio Pesqueira, acting Governor, would relinquish the office, and take command of the military district comprising Sonora, Sinaloa, Chihuahua and Coahuila. Maytorena advocated the rebellion of Sonora, immediately after the assassination of Madero.

OJEDA SUPERSEDED,

BUT HE HELD GUAYMAS.

[BY A. P. NIGHT WIRE TO THE TIMES.]

DOUGLAS (Ariz.) July 19.—Federal advices received today confirmed the report that Gen. Pedro Ojeda had been superseded as commander at Guaymas by Gen. Brave. Ojeda has gone south on the gunboat Morelos, which, according to other reports, took part today in the defense of Mazatlan against insurgent attack. Rebels were said to have taken one position at Mazatlan, when they were shelled by the Morelos.

SENATORIAL BEAU BRUMMED.

J. Ham Lewis Sets Summer Style at Capitol With Immaculate White and Lavender Costume.

[BY DIRECT WIRE TO THE TIMES.]

WASHINGTON BUREAU OF THE TIMES, July 19.—[Exclusive Dispatch.] The national capitol got its latest suggestion for summer styles today when Senator J. Ham Lewis of Illinois, flitted into the State Department.

Lewis wore a cream-colored suit, white shoes, white socks, white vest, lavender silk shirt, white silk tie, black silk eyeglass strings, lavender tinted handkerchief and white silk gloves—which he wore.

THE PLACE OF HONOR HELD AS USUAL BY "THE TIMES."

The Marvelous Progress and Prosperity of Los Angeles and The Advancing Southwest, Reflected by "The Times" Advertising Record for the First Six Months of 1913.

For ten consecutive years The Times has printed more classified and display advertising than any other single newspaper in America, and its supremacy as a publicity medium is again emphasized by its advertising record for the first six months of the current year.

The stability and pulling power of The Times' large home circulation make Times advertisements splendid dividend-paying investments.

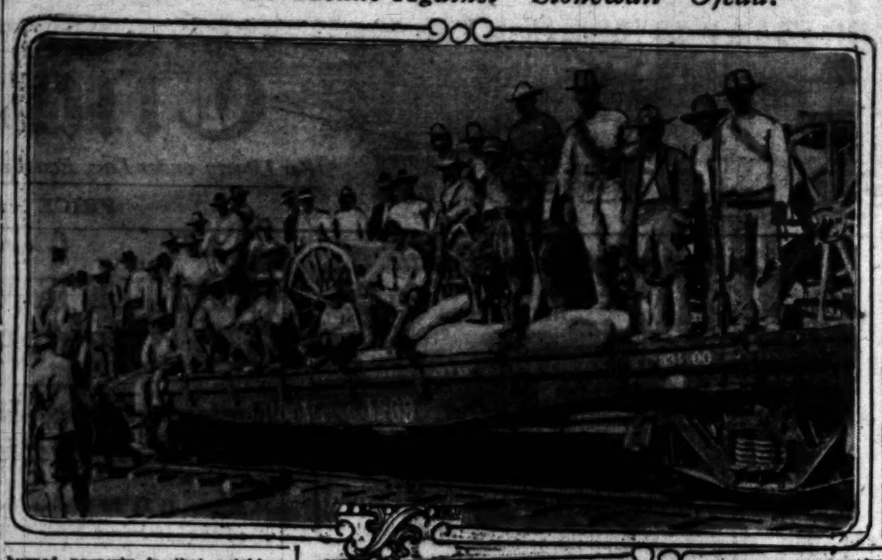
That successful business builders in Los Angeles and Southern California concentrate their advertising in The Times is conclusively proved by the unfailing regularity with which this newspaper overwhelms its local contemporaries, and tops every other newspaper on the globe, in the volume of advertising printed.

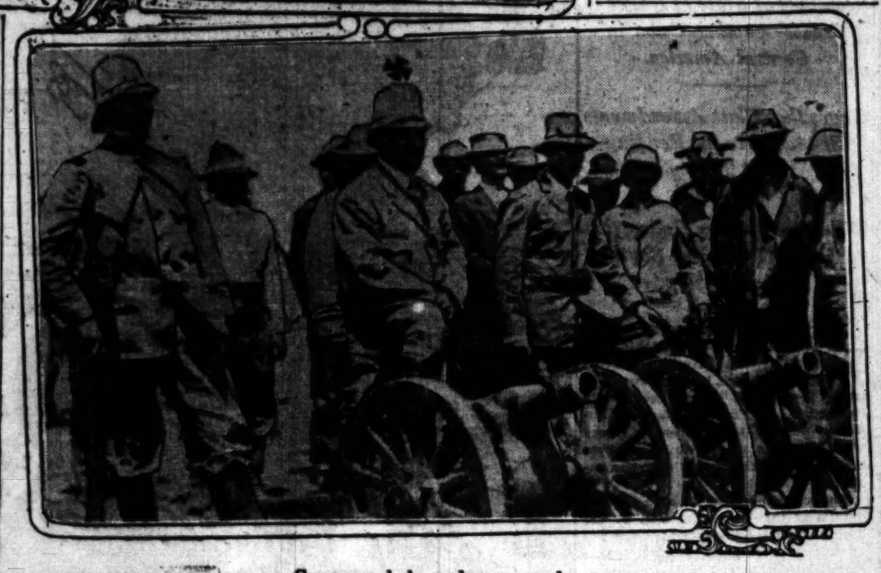
The following tabulation containing the figures of the newspaper making the best record in the respective cities, was carefully compiled by the Mail Order Journal, of Chicago.

ADVERTISING FIRST SIX MONTHS OF 1913.

	Lines.
LOS ANGELES TIMES	9,372,300
Pittsburgh Press	7,763,854
Chicago Tribune	6,755,571
New York World	6,497,540
Winnipeg Free Press	6,333,704
Montreal Star	6,244,735
Providence Journal	5,951,413
St. Louis Post Dispatch	5,666,360
Washington (D. C.) Star	5,498,970
Cleveland Plain Dealer	5,308,478
Baltimore Sun	5,159,761
Brooklyn Eagle	5,112,630
Minneapolis Journal	5,079,564
Philadelphia Inquirer	5,044,500
San Francisco Examiner	4,909,646
Columbus Dispatch	4,607,820
Wilkesbarre Record	4,546,710
Memphis Commercial-Appeal	4,320,750
Toronto Star	4,290,300
Toledo Blade	4,231,999
Denver Post	4,122,188
Oakland Tribune	3,701,320
Scranton Times	3,607,002
Hartford Courant	3,578,414
Indianapolis Star	3,529,404
Buffalo News	3,527,226
Grand Rapids Evening Press	3,389,596
Birmingham News	3,282,328
Boston Post	3,157,030

Broke Their Heads Against "Stonewall" Ojeda.





Sonora rebels and commander,

Who vainly tried to dislodge Gen. Ojeda and his Federals from the seaport of Guaymas. In the upper picture, Constitutionalists are shown entraining for the front. In the lower panel is Gen. Obregon, his staff and a number of filibusters who accompanied him. Obregon is in supreme command of the Sonora rebels.

New Plot Is Hinted.

(Continued from First Page.)

eign property owners in Sonora were to pay taxes due the Mexican Federal government was settled today when J. N. Gonzales, financial agent of Sonora, declared they must be paid to the State of Sonora. Gonzales asserted that Sonora officials had assured the Federal government that the former would be responsible for all moneys so received and would protect property owners.

OBREGON COMING TO LOS ANGELES.

[BY DIRECT WIRE TO THE TIMES.]

NOGALES (Ariz.) July 19.—[Exclusive Dispatch.] The renewed attack which the rebels assured would be made on Guaymas if the Federals did not sally forth has not materialized. On the contrary, all the rebel forces are reported to be leaving the front and massing at Hermosillo. Eight hundred rebels, who had been disarmed, arrived today at Nogales and were dispatched eastward. They gave out that the privates among them had received twenty and the officers forty pesos each and that they were going to their homes, but there is reason to believe that they went by rail to Agua Prieta, thence to continue by land to Juarez to aid Generalissimo Francisco Villa in his long deferred attack on that frontier town.

Their arrival timed with that of rebel Col. Juan Dozal, formerly of Orosco's staff, but lately a companion of Villa's in the latter's hikes, Juan Dozal has been in Hermosillo for the purpose, it is asserted, of asking Gov. Pesqueira for reinforcements to attack Juarez and returned today with Maj. M. M. Diegues together with the forces mentioned. Affairs in Hermosillo have reached, word comes, the nose tweaking stage. The rebel organ, LaVoz del Sonora, informs that due to the illness, Gen. Alvaro Obregon, erstwhile commander in chief of all of the rebel forces of the south, has relinquished his command to Gen. Salvador Alvarado.

It is reported that Obregon may go to Los Angeles for treatment. It is also rumored that rivalry, not to speak of estranged relations, exist between the two generals and that dissension generally is rampant among the rebel leaders and forces.

The Gazette mentioned also features the controversy between Obregon and Manuel Bauche Alcade, a past well-known Maderista and character of Mexico City. Each, it is said, questions the veracity of the other over the happenings at the recent so-called battle at Santa Maria, Bauche, who sometimes essays the role of writer, covering in his chronicle Gen. Alvarado with glory, thereby dimming Obregon's star and Obregon promising a counter narrative upon his recovery, attributing the animus behind the story to Bauche's objection from Obregon's command on discovering that Bauche had slapped some of the nurses of the White Cross and upon ascertaining from an investigation thereupon, set on foot that Bauche was a bogus colonel and but a mere camp follower.

Superhuman efforts and the exercise of unusual play of wits are said to have been employed last night to prevent an alleged sanguinary mutiny in Nogales, Sonora, when all the rebel soldiers, rifle in hand, menaced the commandant of the barracks with an unpleasant alternative were not money long since due, forthcoming speedily. At the cost of sweating blood it is said, order was restored by promising to pay the soldiers an installment today and likewise as part of the palliative brand new khaki suits which have been going over in carloads all day today.

It is reported that the story that former Gov. Maytiorena was approached by Federal agents with bribes, has turned out a canard.

DIAZ DENIES HE'S AN EXILE.

[BY A. P. NIGHT WIRE TO THE TIMES.]

LAREDO (Tex.) July 19.—Rumors that political exile is involved in Gen. Felix Diaz's special embassy to Japan to thank that government for it participation in the Mexican centennial are denied in a message from Diaz received her today. The message said:

"Accept mission to Japan solely and exclusively to give thanks for the Embassy of that government to our recent centennial. Any other motive is unfounded and entirely false."

The message is interpreted to mean that Diaz will be a Presidential candidate.

REBELS TO ATTACK CITY OF TORREON.

[BY A. P. NIGHT WIRE TO THE TIMES.]

MEXICO CITY, July 19.—A large force of rebels is planning to attack Torreon, according to a Mexican officer who escaped from jail in Durango and by a circuitous route reached Torreon. He said that rebels under command of Tomas Urbina are moving north from Durango, and additional forces under, Gen. Nateras are known to be moving toward Torreon from Zacatecas.

There are no government advices to support the rebel assertions that the town has been attacked, but it would cause no surprise if the assault had begun. Two thousand government troops, with some artillery, are stationed at Torreon, but the long isolation of the town must have reduced the food supplies.

A thousand troops of different detachments are south of Torreon but the line is cut north and south, making the hope of reinforcements from that quarter slight.

In reply to the representations of the American Embassy regarding aid for Durango where there are many Americans, the government has given its customary assurances that it will do the best possible, but there is little chance of Federal troops entering Durango for a considerable time. It is not practicable to send them south from Chihuahua. Gen. Carranza is keeping the Federals busy to the east, while help from the south is possible only after the rebels have been cleared from the neighborhood of Torreon.

The archbishop of Durango who was held prisoner for a ransom of 500,000 pesos, has been freed on the payment of 3000. This was furnished by the Foreign Consuls.

The insurgents, who hold the National Railway, reached a point sixty miles north of San Luis Potosi today and burned the station at Charcos, as well as several bridges south of the Federals. This means that at least three detachments of Federals are isolated at different points between San Luis Potosi and Saltillo.

A number of Americans are employed in the mines near Charcos, and the question of their safety has given rise to anxiety. The railway from San Luis Potosi to Tampico has been cut by the rebels.

TO SHIP US FIREFLIES.

Congressman Curry Hits on Scheme to Cut Sacramento Valley Electric Light Bills.

[BY DIRECT WIRE TO THE TIMES.]

WASHINGTON BUREAU OF THE TIMES, July 19.—[Exclusive Dispatch.] Fireflies, insects heretofore unknown in parts of California, may soon light up at night the Sacramento and San Joaquin Valleys.

Representative Curry has taken up with the Department of Agriculture a plan to have fireflies imported into the valleys and the bureau of entomology is willing to send an experimental shipment of the insects to the State entomologist at Sacramento.

Safeguard Nicaragua.

(Continued from First Page.)

feared to believe that should the step be taken in Nicaragua extending American influence over its affairs to the extent suggested by Secretary of State Bryan, it would be followed by efforts to negotiate similar treaties with all of the republics in Central America. Many Senators strongly favor such a course, claiming it is necessary to the permanent safety and control of the Panama Canal.

In its original form, the Nicaraguan treaty involved only the exclusive grant of canal rights and the grant of a naval base to the United States. Members of the Foreign Relations Committee were not prepared for the further suggestion made by the Secretary of State today. After a meeting lasting more than an hour the conference was continued until next Saturday.

The committee refused to act upon the Nicaraguan treaty negotiated by the Taft administration, but has been strongly urged by the Wilson administration to support the proposed compact. The Nicaraguan government is anxious for the ratification of the treaty, it is believed, in the hope that plans can then be made for the refunding of its debt and the reorganization of its fiscal system, through the control of customs receipts by the United States or in some other manner.

The Nicaraguan canal route would come permanently under the control of the United States through the proposed treaty. While that route was decided against, and the Panama route chosen for the building of the American canal, administration officials favor the permanent acquisition of the discarded route to prevent its use by some other power.

Senators were not prepared tonight to predict how far the power of the United States might go into Nicaraguan domestic affairs, should the suggested policy be adopted. It is understood, however, that within the last few months this government has interfered with the building of a bridge in the harbor of Havana, on the ground that it might be a menace to navigation, and that the representations made by the United States have resulted in the cessation of work there.

BLAMED FOR ELEVEN DEATHS.

Coroner's Verdict Finds a City Official of Lawrence, Mass., Responsible for Drowning of Boys.

[BY A. P. NIGHT WIRE TO THE TIMES.]

LAWRENCE (Mass.) July 19.—The negligence of the superintendent of public property, John O. Battershill, was responsible primarily for the accident at the public bath-house on June 30, when eleven boys were drowned, according to the verdict of the inquest announced today.

Judge Mahoney, who presided, said that the walk connecting the bathhouse with the shore was unsafe and that the superintendent should have guarded against thoughtless conduct of the children who crowded on the walk and by their rough play caused it to collapse.

TRIAD STARTS ON THIRTEENTH.

Widow of Admiral Eaton Must Answer the Charge of Having Murdered the Man.

[BY A. P. NIGHT WIRE TO THE TIMES.]

GREENFIELD (Mass.) July 19.—Chief Justice Aiken today ordered that the trial of Mrs. Jennie May Eaton, for the murder of her husband, Rear-Admiral Joseph Giles Eaton, retired, be called at Plymouth on October 13.

Mrs. Eaton was arrested twelve days after the admiral died from poisoning at their home in Assinippi on March 8. Arrangements for the trial were made at a conference which Dist.-Atty. A. D. Barker and William A. Morse, the latter chief counsel for Mrs. Eaton, had with the chief justice.

Mrs. Eaton is accused of having placed poison in coffee and other food prepared for the admiral. A post-mortem examination revealed the presence of a deadly drug in the stomach, but so far as known the authorities have never been able to trace the purchase of the poison.

The question of Mrs. Eaton's sanity has been raised, and after her indictment Dist.-Atty. Barker announced that he would ask that this point be determined by a medical commission. No action in the matter has been taken by the courts.

TOM FOX IN WASHINGTON.

Goes to Capital to Overcome Opposition of Works to His Confirmation as Sacramento's Postmaster.

[BY DIRECT WIRE TO THE TIMES.]

WASHINGTON BUREAU OF THE TIMES, July 19.—[Exclusive Dispatch.] Tom Fox, whose nomination for postmaster at Sacramento is being held up in the Senate on objections of Senator Works, has arrived here. Fox is busy trying to overcome Works's objections to his confirmation.

The only charge against Fox made public here is "a machine politician with Southern Pacific affiliations." In view of the great number of indorsements of Fox it is believed that Works's fight to prevent confirmation will not be successful.

Clean-up.

PORTLAND JAILS TROUBLEMAKERS

Determined to Rid Itself of I.W.W. Agitators.

Sixty-four Arrested Since Cannery Strike Began.

Female Socialist Refuses to Eat Prison Chuck.

[BY DIRECT WIRE TO THE TIMES.]

PORTLAND (Or.) July 19.—[Exclusive Dispatch.] After three days of rioting on the part of the I.W.W.'s and Socialists, starting from a strike in the plant of the Oregon Packing Company and resulting in sixty-four arrests; many heads cracked with clubs in the hands of the police and Sheriff's forces; several participants fined and one Socialist agitator sent to the rock pile for forty days, after serving which term he may be deported as an undesirable British subject, Portland decided today at a conference with the Mayor and the county officials to clean the city. The city will try one of the women ringleaders for insanity and purge Oregon of rioters who have hurt themselves, the public and business.

The trouble in the Courthouse Square last night began late, after many of the spectators, who gathered early in the evening, had departed for their homes, believing that no trouble was to follow. This made the work of the Sheriff and his deputies, when trouble did start, much easier than it was during the riotous disturbances at Sixth and Washington Thursday.

The meeting at the Plaza last night was called under the auspices of Socialists' local. The speakers who took up the first hour were temperate in their remarks and did not once break out in vilification and abuse of the authorities. These were followed later by agitators.

George Reese was speaking when the trouble started. He referred to the restrictions placed on speaking in the streets and declared that the streets would soon be used again for that purpose, "even if we have to carry gas pipes."

At this remark Sheriff Word stepped forward and informed Reese that he "wanted him."

Reese immediately climbed down and surrendered.

As Word and his deputies started to lead Reese away, a number of agitators in the crowd began to shout "turn him loose," "Let's free him." In an instant a turmoil was on. The officers drew their clubs and were forced to use them freely.

James Gregory mixed in the scuffle with the Sheriff and jumped on his back in an effort to free the prisoner. Gregory was knocked down and received a cut over the eye in the resulting melee.

The officers were forced to take Reese down Third street and around to the Courthouse. The crowd followed closely and when the prisoner was within the Courthouse the deputies turned back and cleared the block.

SIXTY-FOUR ARRESTED.

Six men were arrested during the disturbances. They were James Gregory, I. Besler, G. W. Reese, Henry Peterson, Hugo Mattson and Frank Scheletski.

This brings the total number of arrests since the trouble started last Tuesday evening to sixty-four.

These six men were arraigned in the Police Court this morning. They demanded jury trials. Bail was set at $250 each and they were returned to the County Jail.

Two police last evening arrested sixteen men who were loitering around the North End saloons and the railroad yards. They were taken before Judge Stevenson this morning and told to get to work or leave the city. They are believed to be I.W.W. sympathizers.

I. D. Ramsley, one of the most abusive of the agitators of the Industrial Workers of the World who was arrested Tuesday night and who since has been confined awaiting trial, is one of the men who wrote and signed the scurrilous pamphlet during the visit of Theodore Roosevelt to Portland last September. Ramsley's name appears with six others at the bottom of the pamphlet as "I.W.W. Ramsley."

None of the other six have yet been arrested during the present trouble; it is said that most of them have left the city.

Thomas Burns, I.W.W. agitator, was taken to the rock pile today to serve forty days for using abusive language in street speaking. He was found guilty by a jury.

HUNGER STRIKE.

Absolutely refusing to partake of what she calls "prison chuck," Dr. Marie Equi, who was bound over to the Municipal Court yesterday afternoon to await action by the grand jury on charges of inciting a riot, carrying a concealed weapon and assault with a dangerous weapon, and who will be examined as to sanity, has gone without food since first lodged in jail Thursday night with the exception of a peach that she purchased herself and a cup of black coffee today. Thursday she was so busily engaged in arranging for street speaking Thursday night that she missed her luncheon and dinner.

"I absolutely refuse to touch prison chuck," declared Dr. Equi, "and I will not partake of it if they keep me here for months. I have not gone on a hunger strike as they do in England, but what [illegible] take will be purchased [illegible]

Dr. Equi will [illegible] charges against her [illegible] made by her friends [illegible] leave Portland and to [illegible] ment the authorities [illegible] Equi, however, absolutely [illegible] leave Portland.

"Honestly, now, [illegible] me for a moment that [illegible] ter? I am here to [illegible] through and I won't [illegible]

This was Dr. Equi's [illegible] when she had been [illegible] Union Depot [illegible] County Jail after [illegible] the State. Her third [illegible] chased to San Francisco [illegible] not told of her destination [illegible] was on the way to the [illegible]

Ushered

CHINA ON VERGE OF REVOLT

COMPLICATIONS WITH [illegible] AND ENGLAND [illegible]

Decisive Battle Between [illegible] and Northern Forces Is Upon Its Result Is Said to Hinge the Fate of Premier Shi Kai.

[BY DIRECT WIRE TO THE TIMES.]

WASHINGTON BUREAU OF THE TIMES, July 19.—[Exclusive dispatch.] Threatened by serious complications and also by possibility of a renewal of [illegible] na is on the verge of [illegible] tion in the opinion of [illegible] State Department. [illegible] from Peking telling of [illegible] clash between the [illegible] southern parties in China [illegible] were accepted by government [illegible] here as an accurate [illegible] present situation in China.

The opposition of [illegible] leaders against President [illegible] Kai, and the [illegible] sive battle soon at Kiu [illegible] tween the northern [illegible] forces, which, according [illegible] ion here, seems inevitable [illegible] serious crisis which has [illegible] the establishment of [illegible] public. The downfall of [illegible] Kai would be regarded [illegible] ers as a calamity as he [illegible] be the only Chinese [illegible] ficient ability and [illegible] the infant republic through [illegible] ent crisis.

No confirmation has been [illegible] here of the report [illegible] king that the Japanese [illegible] financing the movement [illegible] ern provinces against [illegible]

China's difficulties with [illegible] Outer Manchuria and [illegible] Britain over the [illegible] are also of a serious [illegible] they are not as critical a [illegible] national dissensions.

SECESSION IS [illegible]

KWANG-TUNG [illegible]

[BY CABLE AND A. P. WIRE TO THE TIMES.]

HONGKONG, July [illegible] ance of the provinces of [illegible] from the central [illegible] Peking was proclaimed [illegible] ernor-General of [illegible] day. The capital of [illegible] Canton. The Governor [illegible] clares that the provinces [illegible] appointed him Generalissimo [illegible] commander-in-chief [illegible] southern troops against [illegible] Provisional President [illegible]

THE WEATHER RAGE [illegible]

Deaths and Prostration [illegible] in Ohio Valley—Rain [illegible] Over Great Lakes Region.

[BY DIRECT WIRE TO THE TIMES.]

CHICAGO BUREAU OF THE TIMES, July 19.—[Exclusive dispatch.] Chicago, with [illegible] perature of 94 deg., was [illegible] hotter than Los Angeles [illegible] very comfortable when [illegible] Fresno, with 102 deg., or [illegible] the Ohio River Valley, [illegible] ous deaths and prostrations [illegible] ported.

Rain is falling today [illegible] Great Lakes region and [illegible] ture is rising. Other [illegible]

Abilene, Tex.	[illegible]
Atlantic City, N. J.	[illegible]
Boston, Mass.	[illegible]
Buffalo, N. Y.	[illegible]
Calgary, Alberta	[illegible]
Charleston, S. C.	[illegible]
Chicago, Ill.	[illegible]
Corpus Christi, Tex.	[illegible]
Denver, Colo.	[illegible]
Des Moines, Iowa	[illegible]
Dodge City, Kan.	[illegible]
Duluth, Minn.	[illegible]
Durango, Colo.	[illegible]
Eastport, Me.	[illegible]
Edmonton, Alberta	[illegible]
Galveston, Tex.	[illegible]
Green Bay, Wis.	[illegible]
Huron, S. D.	[illegible]
Jacksonville, Fla.	[illegible]
Kansas City, Mo.	[illegible]
Knoxville, Tenn.	[illegible]
Louisville, Ky.	[illegible]
Memphis, Tenn.	[illegible]
Montgomery, Ala.	[illegible]
Montreal, Quebec	[illegible]
Moorhead, Minn.	[illegible]
New Orleans, La.	[illegible]
New York, N. Y.	[illegible]
North Platte, Neb.	[illegible]
Oklahoma City, Okla.	[illegible]
Parry Sound, Ont.	[illegible]
Phoenix, Ariz.	[illegible]
Pittsburgh, Pa.	[illegible]
Prince Albert, Sask.	[illegible]
Raleigh, N. C.	[illegible]
Rapid City, S. D.	[illegible]
Roswell, N. M.	[illegible]
St. Louis, Mo.	[illegible]
St. Paul, Minn.	[illegible]
Salt Lake City, Utah	[illegible]
Shreveport, La.	[illegible]
Sault Ste. Marie, Mich.	[illegible]
Swift Current, Sask.	[illegible]
Tampa, Fla.	[illegible]
Toledo, O.	[illegible]
Washington, D. C.	[illegible]
Williston, N. D.	[illegible]
Winnipeg, Man.	[illegible]

COURT TO LAY DUST.

[illegible]mento's Street Superintendent [illegible] Out Warrant for Trolley Official for Failure to Sprinkle Tracks.

[BY A. P. NIGHT WIRE TO THE TIMES.]

SACRAMENTO, July 19.—A case [illegible] in municipal annals was recorded today when City Street Superintendent F. G. Wrightson swore to a complaint charging N. J. Hullin, superintendent of the local trolley lines of the Pacific Gas and Electric Company with maintaining a nuisance. The nuisance results from the alleged failure of the corporation to sprinkle the streets adjacent to its tracks throughout the city as required by a municipal ordinance.

TO RESEARCH FUND.

[illegible] Harriman Gives Another Ten [illegible]sand to the Southern Pacific [illegible]ical Service.

[BY A. P. NIGHT WIRE TO THE TIMES.]

SAN FRANCISCO, July 19.—A [illegible] for $10,000 from Mrs. E. H. [illegible] was received here today by [illegible] P. K. Ainsworth, chief of the [illegible] Pacific hospital service, to [illegible] an added capital to the fund of [illegible],000 already established by Mrs. [illegible] for medical research.

[illegible] fund is to be a permanent [illegible] of income for research work [illegible] being carried on in the com[illegible] San Francisco hospital.

[illegible] AND SHE'S SORRY.

[illegible]ough Mrs. De Valle Made of [illegible] Is a Widow She Weeps Most [illegible]y.

[BY DIRECT WIRE TO THE TIMES.]

SAN FRANCISCO BUREAU OF THE TIMES, July 19.—[Exclusive dispatch.] Mrs. Mary de Valle, who [illegible] that she shot and killed her husband, Manuel R. de Valle, as he [illegible] a drunken stupor Wednesday [illegible], attended his funeral at Centerville today, and wept hysterically [illegible] the simple services, calling [illegible] to believe that she was sorry [illegible] committed the deed which [illegible] her.

De Valle was taken to the [illegible] from the Alameda County Jail, [illegible] custody of a Deputy Sheriff and [illegible] matron. She made [illegible] to Dist.-Atty. Hynes [illegible] allowed the privilege of attending [illegible] over the body.

[illegible] rites over the body. [illegible] delivered her to Sheriff Barthel [illegible] legal custodian, and added [illegible] to that of the unhappy woman's [illegible] the Sheriff granted the [illegible] and the widow and her three [illegible] orphaned by her own hand, [illegible] tearful tears at the bier of the [illegible] had given them more sorrow [illegible] than [illegible] This is the unanimous [illegible] of the neighbors and [illegible] countryside, and sympathy [illegible] De Valle is general.

[illegible] fifty-year-framed woman, [illegible] fat, and appears to be at [illegible] years older than her [illegible] age of 33. She is sunburned [illegible] otherbeaten from sleepless [illegible] and working out of the [illegible] chores, which her husband frequently incapacitated by [illegible] from doing.

A GOOD FORGETRY

is almost as valuable as a good memory. If we could [illegible] remembrance the aches and pains of childhood, the disappointments and thwarted desires of youth, and the sorrows, troubles and troubles that accompany maturity, pleasure would never be [illegible] life would lose its charm.

Don't make a junk-shop of your memory. Banish [illegible] as quickly as possible the disagreeable incidents of the day, [illegible] in memory only those things which make for joy and pleasure.

If you have failed in any of your business ventures, [illegible] recoup your losses by taking advantage of the money-making opportunities exploited from day to day in The Times "Liners" columns.

Through Times' "liners" money can be borrowed, [illegible] tions obtained, partners, tenants, roomers and boarders secured, [illegible] quick and direct results can be had in all buying, selling or renting propositions.

Dont stand still. Enlarge your sphere of [illegible] ward and upward by reading and using Times "Liners."

Happenings on the Pacific Slope.

...Suppressed.

...INESE CREW IN AMUTINY.

...Months of Rebellion on Board of Algoa.

...Officer Felled Engineer With Blow from Shovel.

...Ship Returns After a Tempestuous Voyage.

...BY WIRE TO THE TIMES.]

...FRANCISCO BUREAU OF ...TIMES.

...July 19.—[Exclusive ...] Thirty Chinese in al... mutiny, and having en... ...ir hurricanes since leav... ...on May 11, Capt. A. ... and his eight white officers ... British steamer Algoa ... when the vessel en... ...Golden Gate this morning ... ...and valuable cargo of ... ...freight.

...sent from England the ... became rebellious and ... after a desperate battle, ... white officers used re... ...that they withstood the mur... ...onslaught of the Mongolians. ...Engineer John Ross, Second ...Robert Mallett and Third ...Thomas Kane were attacked ...men by twenty of the mu... ...armed with shovels and bars ...The chief engineer was felled ...was unconscious for days ...in a serious condition.

...of the white officers in the ...headed by Capt. Lockett and ..., who came to their as... ...with revolvers drove the ...into the forecastle of the ...

...Lockett left here with the Al... ...26, 1912, with a cargo ... Almost every day during ...months, Capt. Lockett and ...have had trouble with the ...crew.

...Chinese crew that left here on ...became mutinous shortly ...after this port and finally de... ...to ship at Genoa. The skip... ...is hired to proceed to Eng... ...have he shipped another and ...crew of Chinese.

...CREW REBELLIOUS.

...mixed crew of Chinese be... ...until the vessel was twelve ..., when they became sullen ...to work.

...to protect themselves, the ...officers were constantly armed ...day and night watch ...least six of the eight could ...watch all the time.

...of the supposed ringleaders ...Chinese crew were confined in ...but the officers soon discov... ...all of the crew were sullen ...

...company is re... ...for the Chinese crew to ... ...sailing protection will be ...the ship until they can be ...on the first steamer sailing ...Orient.

...matters worse, the Algoa ...fair weather while the crew ...the most villainous mood, and ...there was mutiny within the ...was combatting a tempest ...

...TO LAY DUST.

...Street Superintendent ...Warrant for Trolley Of... ...Refuse to Sprinkle Tracks.

...WIRE TO THE TIMES.]

...ENTO, July 19.—A case ...municipal annals was re... ...when City Street Super... ...F. G. Wrightson swore to a ...charging E. J. Hullin, super... ...of the local trolley lines of ...the Sacramento Electric Com... ...maintaining a nuisance. ...follows results from the al... ...duties of the corporation to ...the streets adjacent to its ...throughout the city as re... ...by a municipal ordinance.

...RESEARCH FUND.

...Gives Another Ten ...to the Southern Pacific ...service.

...WIRE TO THE TIMES.]

...FRANCISCO, July 19.—A ...$10,000 from Mrs. E. H. ...was received here today by ...Ainsworth, chief of the ...Public hospital service, to ...added capital to the fund of ...recently established by Mrs. ...for medical research.

...It is to be a permanent ...memorial for research work ...be carried on in the com... ...Presidio hospital.

...HE'S SORRY.

...Man He Tells Made of ...a Woman Who Weeps Most ...

...WIRE TO THE TIMES.]

...FRANCISCO BUREAU OF ...TIMES.

...July 19.—[Exclusive ...] Mrs. Mary de Valle, who ...shot and killed her ...Manuel R. de Valle, as he ...London street Wednesday ...attended his funeral at Can... ...and wept hysterically ...at the simple services, calling ...to know that she was sorry ...she had signed the deed which ...

...Valle was taken to the fu... ...in the Alameda County Jail, ...of a Deputy Sheriff and ...to be taken to the ...Atty. Hynes ...charges of attend... ...the body.

...Sheriff Bar... ...and added ...of the unhappy wom... ...for murder had ...granted the ...and her three ...own hand. ...at the bier of the ...more sor... ...the unani... ...and sympathy ...neighbors and ...woman, ...to be at ...than her ...She is sun... ...from sleep... ...which her hus... ...assassinated by

...ORGETRY

...memory. If we could see into ...childhood, the disappointed ...the sorrows, tribulation and ...we would never be saddened ...

...memory. Banish from your ...the incidents of life, and ...make for joy and gladness. ...business vexations, forget ...of the money-making ...Times "Liner" seeks. ...can be borrowed, help and ...ners and hearten and ...in all buying, selling, ...

...sphere of activity and ...ing Times "Liners."

CANNING CAMPAIGN OPENS.

One Hundred and Seventy-five Thousand Cases to Be Packed by Stockton Plant.

[BY DIRECT WIRE TO THE TIMES.]

STOCKTON, July 19.—[Exclusive Dispatch.] The California Fruit Canners Association will next Tuesday open its large plant here for the 1913 season and the prospects are that it will be the most successful in its history.

An elaborate programme has been mapped out and the managers expect to pack at least 175,000 cases of fruit and vegetables. The season will begin with peaches, then follow pears, plums, tomatoes and apples. According to reports received from various parts of the supplying territory there is lots of fruit already available and a prosperous season is predicted.

In order to operate the big plant, 400 women and girls and 200 or more men will have to be engaged. The average wage received by girls and women is $15 per week, though it is nothing unusual for a girl to make as high as $30 per week.

IS YOUR PETITION IN?

Today, Sunday, Is the Last Under the Referendum Provision to File for Verifications.

[BY A. P. NIGHT WIRE TO THE TIMES.]

SACRAMENTO, July 19.—Tomorrow is the last day under the referendum provision of the constitution that petitions can be filed with county clerks for verification. Under the law twenty days are alloted to clerks to verify the names signed to both initiative and referendum petitions that have previously been circulated.

Approximately 20,000 signatures are necessary to invoke the referendum against any law passed at the last legislative session. The verified petitions must be filed with the Secretary of State by midnight on August 9.

THE POTLATCH IS POTTED.

It's All Over in Seattle for a Year and Then There Will Be Another Like It.

[BY A. P. NIGHT WIRE TO THE TIMES.]

SEATTLE (Wash.) July 19.—The Potlatch of 1913 came to an end tonight with exercises bidding farewell to the Tyee of the Tillikums. These exercises took place at the reviewing stand, at the close of the street pageant of the Tillikums through the principal streets. The Pacific reserve fleet in the harbor was illuminated, and there was a brilliant fireworks display over the water of the bay. A great throng of people witnessed the children's parade through the streets in the afternoon. The crowd in the streets tonight was even larger than last night. The sailors of the fleet were confined to their ships tonight.

SLOPE

THREATEN FLOUR-MILL STRIKE.

Unionites Propose to Destroy Important Stockton Industry to Vent Their Spleen.

[BY DIRECT WIRE TO THE TIMES.]

STOCKTON, July 19.—[Exclusive Dispatch.] The Cereal Mill and Warehouse Men's Union of this city met late tonight to discuss the feasibility of calling a strike at the Sperry Flour Company's local plant. Union officials were reluctant to discuss the matter in advance of its being acted upon by the Central Labor Council, but admitted that sentiment in favor of a walk-out is rapidly crystallizing. About 250 men are affected.

Thomas Vitaich, business agent of the union, declares that the Sperry company's employees recently presented an agreement calling for a nine-hour day and a wage of $3 per day with time and a half for holidays and overtime work, and that General Manager Luke refused to sign it. The company was immediately placed on the unfair list.

The Sperry company, which operates a number of flour mills on the Pacific Coast, has informed its employees, it is said, that if a strike is called the Stockton plant may be closed down indefinitely. If the plant is shut down, local shipping interests will suffer, as nearly all the grain used by the mill is brought here by steamer.

CAPITALIST KILLED ON TRACK.

MOTORCYCLE STRUCK BY TRAIN.

[BY A. P. NIGHT WIRE TO THE TIMES.]

OAKLAND, July 19.—A Southern Pacific train struck the motorcycle on which Fred Larder, a Los Gatos capitalist, was attempting to cross the tracks at Verona, opposite Mrs. Phoebe Hearst's hacienda this afternoon, and instantly killed the rider. Larder was going east toward Pleasanton, and the train, which was westbound, struck him at a curve where the vegetation grows close to the road, obscuring the track. Larder was 40 years old, and a contractor. His wife and three children are visiting at Modesto.

AWAIT THE MEDIATORS.

Eastern Railways and Their Dissatisfied Conductors and Trainmen Maintain Truce.

[BY A. P. NIGHT WIRE TO THE TIMES.]

NEW YORK, July 19.—The eastern railroads and their dissatisfied conductors and trainmen today continued the truce which for the last week has rested on Congress' mediation and arbitration steps toward averting the threatened strike of 80,000 men. An anxiously-awaited development was the confirmation late today by the Senate of William Lea Chambers as Commissioner of Mediation under the Newlands arbitration law, and G. W. W. Hanger to be assistant commissioner. They are expected here tomorrow or Monday for the beginning of their labors.

The mediators will be confronted at the outset with a stubborn difference of opinion between the roads and the men as to the debatable questions. The labor leaders maintain that the only point to be considered is the employees' demand for higher wages, but the railroad managers contend that they have grievances which must be arbitrated.

Statistics.

FIND JAP CHAUFFEURS ARE REPLACING WHITES.

[BY A. P. NIGHT WIRE TO THE TIMES.]

SACRAMENTO (Cal.) July 19.—Japanese are rapidly replacing Caucasian chauffeurs in the driver's seat of automobiles owned by rich Southern California motor-car owners, according to figures given out today by the State motor vehicle department. More than fifty chauffeurs' licenses issued thus far this month have been given to Japanese. Of this number more than 80 per cent. reside south of the Tehachepi.

In most cases the application for a chauffeur's license in the case of the Japanese is made out by the motor-car owner with directions to mail the badge to him.

Approximately 5000 chauffeur's licenses have been issued during the last year. It has only been during the last two months that the replacing of white drivers by Japanese has been noticeable.

The Larger Evil.

PLAN SYMPATHY STRIKE TO HELP PHOENIX CARMEN.

[BY DIRECT WIRE TO THE TIMES.]

PHOENIX, July 19.—[Exclusive Dispatch.] A persistent rumor has grown up here concerning a sympathetic strike of the unions, to be in force while the striking carmen remain out of their jobs, and the announcement of a strikers' parade and mass meeting for tomorrow afternoon seems in a way to bear the rumor out. The strike situation remains much the same, however, as regards the relations between carmen and the management of the company.

If today is repeated once or twice, the strike of the Phoenix carmen will die of inanition. Work on the cars was uninterrupted the whole day and more of the permanent employees were set to work.

The parade tomorrow afternoon from the Labor Temple to the City Hall Plaza will be followed by a mass meeting addressed by labor agitators who will endeavor to keep up the enthusiasm of the strikers and play upon the sympathies of the public so that the present condition may continue, keeping the car company and the public on edge.

Manager Mitchell remains silent on the strike question but continues to hold out the jobs to most of the strikers.

The city and county authorities are "asleep at the switch" in the business of enforcing the law against disorder and violence, waking up only at times to draw their pay for doing nothing to protect life, limb and property.

PLACE SIERRA MADRE BONDS FOR MUNICIPAL IMPROVEMENTS.

[BY A. P. DAY WIRE TO THE TIMES.]

SACRAMENTO, July 19.—The State Board of Control today completed the preliminaries of the purchase of $59,000 municipal improvement bonds, drawing 5 per cent. interest, for the city of Sierra Madre, Los Angeles county.

The Old Made Young at Wheeler's Hot Springs.

"The House of Musical Quality"



We Want Your Opinion of The Wonderful CHICKERING Player Piano

The musical world knows the Chickering Piano—knows it as no other Piano is known—but the House of Chickering has only recently, after many months of experimentation, brought out and introduced to the public.

The Chickering Player Piano

It's a wonderful instrument—giving the greatest ease of operation of any player, and accomplishing what the musical world has long demanded.

Absolute Expression—Perfect Shading and Correct Tempo

Come in and prove out the Chickering Player Piano for yourself and learn how this splendid instrument may be bought on an unusually liberal plan of payment.

You Can Afford a Chickering Player. We Will Make It Easy for You to Do So.

Your present "Seldom Used Pianos" will be taken at part payment.

Southern California Music Company
332-4 BROADWAY LOS ANGELES
STORES AT RIVERSIDE · POMONA · SAN DIEGO · SAN BERNARDINO

What Backs the Gold Note

The largest, strongest Western financial institution issues and backs the Gold Note.

It pays 6% interest on amounts of from $1 to $5000.00.

Financial Statement Los Angeles Investment Company

July 1st 1913

RESOURCES		LIABILITIES	
Balance due on houses sold on monthly installments, mortgages, secured loans and houses now building	$9,619,898.91	Dividends payable uncalled for	$18,338.82
Building Material Co. stock, including lumber yards, mills, warehouses, shops, equipment, etc.	164,740.00	Gold Notes	2,019,375.00
Stocks and Bonds	819,034.60	Home certificates	417,748.04
Real Estate (Market value $7,032,400.00)	5,704,819.60	Mortgages on property purchased (not a legal liability)	109,971.21—2,565,433.07
*Options and Equity in Real Estate	2,383,252.58	NET ASSETS	
Engineering Equipment	8,296.23	Capital Stock paid in	$5,000,000.00
Fixtures	13,389.63	Surplus and Undivided profits	11,974,055.41—16,974,055.41
Cash on hand	826,056.93		
	$19,539,488.48		$19,539,488.48

*Includes the Baldwin purchase.

The Los Angeles Investment Company has absolutely no unpaid bills. It has no running liabilities. It has not one cent of immediate indebtedness.

And to back this up and make it the largest and strongest Western financial institution it has a paid-up capital and surplus of approximately $17,000,000.00.

Cash on Hand $984,064.46

On July 17th the Los Angeles Investment Company had cash on hand of $984,064.46, which was an increase in 17 days of approximately $160,000.00. Today the Los Angeles Investment Company's cash on hand in the following Los Angeles Banks is:

Globe Savings Bank	$647,601.22
California Saving Bank	105,000.00
City and County Bank	90,000.00
Los Angeles Trust and Savings Bank	50,000.00
German-American Savings Bank	25,000.00
International Savings Bank	20,000.00
Traders' Bank	15,000.00
Merchants' Trust and Savings Bank	10,000.00
Highland Park Bank	10,000.00
Citizens' Trust and Savings Bank	2,000.00



The Los Angeles Investment Company has always carried sufficient cash on hand in order to return any of of its investors his money on demand.

Los Angeles Investment Company

Broadway at Eighth

Home 60127 — Main 5647

Drinking Men Need Treatment

Men who cannot eat breakfast without taking a drink, who cannot take up a business proposition or interview without fortifying themselves with a drink, who cannot sleep without just so many drinks and so-called social drinkers, all, need the Neal Drink Habit Treatment, which is a safe, sure, internal, vegetable treatment that removes the craving for drink in three days, without hypodermic injections. Thousands of men are drinking because they are poisoned with alcohol and cannot resist the craving for enough liquor to give them temporary relief. Continued drinking will ruin the strongest physically and the brightest mentally, for alcohol masters all. Spend three days at the Neal Institute, 945 South Olive street, Los Angeles, or 160 Hill street, Ocean Park, California, and be freed from the habit that is surely dragging you down. Call and investigate, or, write or 'phone for book of information, proofs and references. Home Treatment can be arranged for if desired. 'Phones: Broadway 4602; A4072. Drug habit successfully treated.



Good Dentistry

Are you interested?

We have every facility for doing high class work. Our offices are the largest and most complete in the city. We do the best work. Fillings, Crowns, Bridges, Teeth—without plate. Low prices. Guaranteed work. Sterilized instruments. Once a patient—always a patient of

Dr. W. F. Huddel

RELIABLE DENTIST

OFFICE HOURS—8 to 5:30 Sundays, 9 to 12.

202½ South Broadway, corner Second, over Drug Store—Front rooms, 202-3-4

ALL THE RAGE

RUBBER SOLES OXFORDS AND ENGLISH

LACE BOOTS

TANS AND WHITE NU BUCKS

$3.50 $4.00 $5.00

FOR MEN AND WOMEN

HEADQUARTERS FOR OUTING SHOES

JAMES P. BURNS

525 SOUTH BROADWAY

SEND FOR CATALOGUE



Let Modern Dentists Do Your Work

We have every modern instrument necessary for first-class work. Every dentist is a man of mature age and a graduate of one of America's best colleges.

See our Porcelain and Gold Bridge Work and Inlay Fillings. Don't let your teeth go until you have to have them extracted and use a plate. You would be surprised to know how nicely we can fix your teeth with OUR method of Bridge Work—can't tell you ever had a tooth out—they look so natural. We have the greatest Bridge Worker this Coast ever saw. Come in and see an elegantly equipped modern office and examine our work. No charge for examinations.

Gold Work is Our Specialty

For a short time we are goingto make our solid gold reinforced crowns and gold and porcelain bridge work at prices less than you can get the same work for elsewhere. All this work is the best and up-to-date and guaranteed 10 years.

If plates you must have, don't fail to see our FLEXIBLE PLATES.

THEY STAY UP AND FEEL LIKE NATURAL TEETH.

TEN YEARS' GUARANTEE IN WRITING ON ALL WORK.

We not only give this ten years' guarantee as a proof of our good faith, but we guarantee to keep up and correct any and all work at all times, no matter how long it has been done or how much it cost you.

Investigate other dental offices, then come to us. We want to please you and thereby always have you as a patient.

TEETH EXTRACTED FREE WHERE PLATES ARE ORDERED.

References—Citizens National Bank, Parmelee-Dohrmann Co.

YALE DENTISTS

444 South Broadway, 2nd Floor Parmelee-Dohrmann Bldg.

UNION OIL CLOSED AT 59

Buying and selling orders intelligently executed. Let us be YOUR brokers. We will act for you on all listed or unlisted securities.

E. H. SCHIEK & CO. MEMBERS L. A. STOCK EXCHANGE

Main 4221. 632 I. W. Hellman 72328

The Times Free Information Bureau

619 South Spring Street

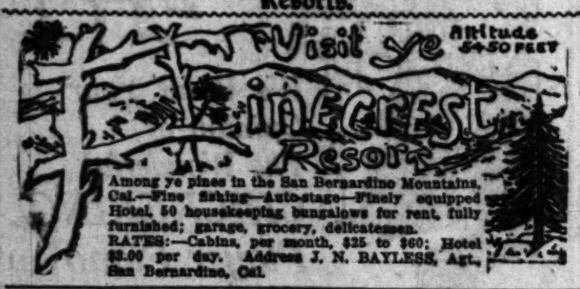
ADVERTISING COPY AND SUBSCRIPTIONS RECEIVED.

THE TIMES FREE INFORMATION AND RESORT BUREAU is for the accommodation and benefit of persons seeking interesting routes of travel, desirable hotels and rest, recreation and recuperation at the seashore or in the mountains.

Particulars are furnished by competent attendants and by correspondence to the general public regarding rates and attractions of railroad and steamship lines, hotels and pleasure and health resorts. Photographs, descriptive circulars and transportation literature are kept on hand for inspection and distribution. Times readers can obtain here in a few minutes without the delay incident to writing for it, all the information necessary for a safe and enjoyable journey or vacation. This service is absolutely free. Literature also may be obtained at the New Times Building, Broadway at First street.

PERSONS CONTEMPLATING VISITING LOS ANGELES ARE PRIVILEGED TO HAVE THEIR MAIL ADDRESSED TO THE BUREAU.

Resorts.



Among ye pines in the San Bernardino Mountains, Cal.—Fine fishing—Auto-stage—Finely equipped Hotel, 50 housekeeping bungalows for rent, fully furnished; garage, grocery, delicatessen. RATES:—Cabins, per month, $25 to $60; Hotel $2.00 per day. Address J. N. BAYLESS, Agt., San Bernardino, Cal.



—THE—
St. Edgar Hotel

NEW AND MODERN HOUSE OF 30 ROOMS. Equipped with hot and cold water, private baths, roof garden and sun parlor. Telephone in every room. "A clean place for clean people." Rooms single or en suite, $1 per day and up. Telephone Sunset No. 1. One block from car line. Corner Emerald and Bonita streets. REDONDO BEACH, CAL.

$17.50 Per Week
American Plan



THE HOTEL AT BEVERLY HILLS

(Between Los Angeles and the Sea)

Two Hundred Suites—Sleeping porches—Amid a Luxury of Green Lawns and Fragrant Flowers. Free public tennis courts for children, golf, tennis. Cars Direct to City from Hotel—Thirty Minutes' Ride. Fireproof Garage—Electric Charging Station.

OVERLOOKING THE OCEAN
THE BEAUTIFUL
KING GEORGE HOTEL
OCEAN PARK ROSE AVE. AND OCEAN FRONT

Best Garden Cafe. Palm Room. Grill.

"The Most Delightful Hotel in the World."—Sarah Bernhardt.

RADIUM SULPHUR SPRINGS—Take Baths in Liquid Sunshine

Melrose Ave. and Gower St., Los Angeles.

NATURAL MINERAL WATER. IT SPARKLES AND FOAMS LIKE CHAMPAGNE. Drink the most radio-active natural curative mineral water. It purifies blood, gives you young, restful, vigorous pure whole body. HOT BATHS cure Rheumatism, Colds, Poor Circulation, Sciatica, Diabetes, Stomach, Liver, Kidneys, Bladder, Blood, Bright's, Nervous and Female Troubles. Makes skin velvety, stops hair falling out. Physician in charge. Send for Booklet. Water delivered. Melrose Avenue cars on West Seventh street direct to springs. Telephone 51421.

Rustic Camp 2000 ft. Elevation, heart of the Coast Range Mountains, 110 miles north of Fres. S.P.R.R. Beautiful scenery. Pure mountain water, sulphur and iron springs. Large sulphur plunge, hot shower and tub baths. Swim and tent cottages. Large screened, shaded dining and amusement hall. Home cooking. Rates $10 and $13 week. Special R. R. rates. Reservation and information at Times, Peck-Judah, S. P. Security Trust and Savings Bank Bureaus, or F. H. REICHENBACH, Prop., Fres, California.

Ye Alpine Tavern

Mt. Lowe—Hotel and Cottages. Remodeled and refurnished. Private Baths and modern conveniences. Rooms $1 up. Meals a la carte at reasonable prices. No consumptives. Rooms and rations at Pacific Electric Information Bureau, 6th and Main. Home 60291, Main 8960.

HOTELS

THE MARYLAND — PASADENA, CALIFORNIA — **THE HUNTINGTON**

Open all the year. Opens December, 1913.

Bungalows in connection. D. M. Linnard, Manager.

STURTEVANT CAMP Beautifully located among the pines, eight miles from Sierra Madre. New, easy trail. Dining room and furnished tents for housekeeping; dates now and special rates. Information Bureaus, Times, Peck-Judah, or phone J. M. BEARD, 204, 4 bells, Sierra Madre, Cal. Take Sierra Madre car to end of line.

Yellowstone Excursion All expenses paid. 21 days cost, $145; 11 days, $130. Vacation and sight-seeing trip combined. Book now. Weber & Armstrong, 218 Grant Bldg., Los Angeles. Phones: P6439, Main 5352.

Glen Alpine Springs, Lake Tahoe. Forty Alpine Lakes and 12 Mountain Peaks in trampling distance. Riding, Boating, Fishing, Campfire, Dancing. Improved Roads. Special Attention to auto Parties. Information at Times, Peck-Judah, and S. P. Information Bureaus or C. M. Scarborough, Manager Glen Alpine Springs, Lake Tahoe, Cal.

YOSEMITE'S CAMP CURRY New auditorium and swimming tank, modern tent city, 500 capacity in the shadow of the world wonders. Make early reservations with Walter H. Butler, Agent, 904 South Spring st. Phone Home P1403, Sunset Main 4540.

CAMP IDYLLWILD (Strawberry Valley) The most beautiful mountain resort in Southern California, is open under new management. Reached by Santa Fe Railroad to San Jacinto, thence by auto. Rooms with board and cottages and tents for housekeeping. Store, dairy, laundry, ice plant, electric light and telephone. Send for folder to G. S. KENYON, Mgr., Idyllwild, Cal. Strong & Dickson, Agents, 310 I. N. Van Nuys Bldg., Los Angeles.

WEBER'S CAMP Coldwater Canyon, branch of the San Gabriel. Elevation 4000. Fine trout fishing. Delightful side trips. Dining-room and housekeeping tents. Stage leaves San Dimas, Sunday, Tuesday, Thursday. Take 7:30 a.m. Santa Fe or 7:45 a.m. Pacific Electric. JOHN P. WEBER, San Dimas, Cal. Phone Home 337, Sunset 492. Further particulars Times Information Bureau.

Hoegee's Camp Now open in the beautiful Santa Anita Canyon, six miles from Sierra Madre, via Shoemaker or Sturtevant Trail. Furnished tents, fine dining-room and every facility for rest, recreation and pleasure. Literature, 324 E. Third, or Times Information Bureau, 619 So. Spring St.

Lyon Springs Matilija Canyon, elevation 1230 feet. Sulphur springs, fine fishing and hunting, tennis court, dancing. Rooms and board, including tents, $2.00 per day. Furnished housekeeping tents, $2.50 per week up. Stage meets S. P. train at Nordhoff. Literature at Times Information Bureau. Address Manager, Lyon Springs, Ventura Co., Cal. Long distance phone.

$42.50 YOSEMITE VALLEY $52.50

Five-day trip. Every Saturday. Ten-day trip.

Includes all expenses at Camp Last Arrow. The only centrally located camp in the valley, and the best service. Reservations made for other dates. Rose's California Tours, 250 Green Building, 124 West Sixth st., near Spring. Phones: Main 1016, P1016.

Switzer's The Alpine resort of the Arroyo Seco Gorge, twelve miles from Pasadena. New stage road and improved trail. Tennis and other amusements, fascinating side trips. Screened cottages, furnished housekeeping tents. Folders at Information Bureaus. Address Lloyd B. Austin, Box 244, Pasadena. Phone Pair Oaks 3173.

OAKGLEN LODGE 5000 feet elevation. High above the fog. Horseback riding, tramping, picnics, tennis, dancing. Lodge Automobile request meets 11 a.m. train at Redlands. Round trip $3. Room and board, July and August, $10 and $11. Other months $8. Address MISS A. M. WOODFORD, Redlands. Phone Redlands Suburban 9032, or Peck-Judah Co., Los Angeles.

OCEAN PARK **HOTEL EDMUND**

Up-to-the-minute with every modern convenience. Perfect Service. Most Reasonable Rates.

Seven Oaks invites you away from the heat of the city to its cool, shady nooks and streams. Bring the family. Fine place for children. Address Manager Seven Oaks, Redlands, Cal., or see Peck-Judah Company, 622 South Spring street.

Glenn Ranch Mountain Resort. Most picturesque scenery, desirable elevation, splendid automobile road, and excellent accommodations. Spend your vacation here. Daily automobile stage from San Bernardino leaves Stone Tea Room, 3 p.m. Literature and reservations Times Information Bureau, 619 So. Spring St. Address DOUGLAS CHAMPION, Keenbrook, Cal., Proprietor. Phone San Bernardino 3714.

ORCHARD CAMP Most accessible mountain resort in Southern California. 3½ miles from Sierra Madre on the Mt. Wilson trail. Elevation 3500 feet. Fine stream, interesting trips, dancing and other amusements. Tents furnished for housekeeping. Camp store. Take Pacific Electric to Sierra Madre. P. W. BUSTON, Prop., Sierra Madre. Phone 44, 2 bells. See Times Information Bureau or Peck-Judah Co.

CARTER'S CAMP 17 miles from Los Angeles, located at the foot of Mt. Wilson. Good auto road. Screened pergola dining-room. Spend the week-end in the woods. Make reservations. Phone CARTER, Sierra Madre, Red 26.

TALLAC, LAKE TAHOE Most scenic resort on Tahoe; 14 small lakes near by; fine livery; automobile road now open via Placerville; State Road; much the shortest and best route; auto stage now running between Tallac and Placerville; June fishing always best. LAWRENCE & COMSTOCK, Tallac, Cal.

Los Angeles Hotels.



Hotel Pepper

The Hotel Pepper
7th and Burlington Ave.
Los Angeles.

A quiet, cool, clean family hotel, with a homey atmosphere. Special summer rates; American-European plan. Seven minutes from Broadway. Garage attached.



Howell Terrace

1122 West Seventh Street
Howell Terrace Apts.

Very high class, beautifully furnished, large lobby; music, billiards, pool, etc. Elevator; fine lawn; walking distance from downtown. Special summer rates.

Under One Management
Mr. W. D. Church and Mrs. Franc L. Church

THE BRYSON APARTMENTS Wilshire Boulevard and Rampart Street. In heart of the beautiful Westlake District. Not excelled by any apartment in the world. Ten-story (R.I.C.) solid stone building. Fireproof.

One, two, three and four-room apartments, all sunny. Hardwood finish throughout. All apartments contain extra large living, dining and dressing rooms, closets and private halls; tile bathroom with shower in each; also tile floors in all kitchens. Perfect ventilating, steam heating and filtered water systems. Amusement rooms and roof gardens. All elegantly furnished, perfect in every detail, and conducted for people of refinement desiring a homelike atmosphere with beautiful surroundings. No extra charge for telephone, gas, electricity or daily cleaning of the apartments.

RAMPART APARTMENTS, G. E. Morrill, Mgr. West 4th and Rampart Sts., between Westlake and Sunset Parks in the beautiful Westlake and Wilshire Boulevard District.

The Rampart is a new, modern, fire-proof building of concrete, finished in hardwood. Built-in buffets, marble and tile bathrooms, with showers. Extra large clothes closets, perfect ventilating and steam heating systems. Spacious living, dining, bedrooms and kitchens, perfectly equipped. Large balconies, sun parlors, hall and billiard rooms, roof gardens, etc. Elegantly furnished, surrounded by homelike atmosphere. No extra charge for telephone, gas, electricity or daily cleaning. Unexcelled service. Servants' quarters. The magnificence of the Rampart excels in every respect any apartments west of New York.

NEW HOTEL BROADWAY 205 N. BROADWAY, OPPOSITE COURTHOUSE. "COOLEST HOUSE IN CITY." 250 Rooms Very desirable location, one block from new postoffice and car service in all directions; all light and airy rooms; delightfully cool and pleasant during summer; elegant furnishings, handsome lobby, free telephone in rooms, elevators, hot water, private baths, roof garden; in fact, every modern convenience and a very desirable house. Rates 75c to $2 per day; $3.50 to $4 per week; with private baths, $4 to $15; also have desirable housekeeping apartments in annex. NOTE—Completely renovated and refitted and is in the best bright and clean condition for summer trade, and our prices, you will notice, are just as moderate and popular as ever. HOME PHONE 10467, SUNSET BDWY 6755.

THE BAKER, Apartment Hotel Corner of Tenth and Francisco Sts., half a block west of Figueroa. Easy walking distance, convenient to all car lines. Contains fifty-four two and three-room apartments, all rooms, including baths and kitchens, outside and airy. Apartments handsomely and tastefully furnished in mahogany. Beautiful court, electric fountain, elegantly furnished lobby, hall room, billiard room, electric elevator, steam heat. One of the most beautiful and homelike apartment houses on the Pacific Coast. Service unexcelled. 'Phones, all night service. GET OUR SUMMER RATE. C. W. BAKER, Owner and Proprietor.



Huntley Apartments

1307 WEST THIRD STREET.

Ten minutes' walk from Third and Broadway or take Crown Hill car line. New concrete building. Two, three, four and five-room housekeeping apartments. Free garage, two cement tennis courts. MAIN 854; HOME 10168.

HOTEL WOODWARD

ONLY DOWNTOWN AMERICAN PLAN HOTEL.
Special Summer Rates, $10.00 per week. 421 WEST EIGHTH STREET.

The Formosa 7128 Hollywood Boulevard, at La Brea. The most beautifully furnished apartment-house in Los Angeles. Delightful balconies and sleeping porches. Cool sea breezes. Flowers and shade. Single apartments $25.00 and up. Phones: Home 579194; Sunset Holly 2020.

LEIGHTON HOTEL

Opposite Cool, Scenic Westlake Park. 2127 West Sixth St. Summer Rates. Sunday Dinner at 6:30, $1.00. LEIGHTON HOTEL CO., I. M. WOLFF, Pres. and Mgr.

THE KENDIS APARTMENTS 1710 WEST SIXTH STREET. Take 1st and 6th St. Loop Car. Two and three-room apartments, with or without hotel service. Beautifully furnished, everything complete. Ballroom, Billiard, Pool and Card Rooms for the accommodation of our guests. Bachelor Apartments to be had. Summer rates. All night service. Also garage accommodations.

LA SALLE APARTMENTS In the Heart of the Beautiful WESTLAKE DISTRICT. Two and Three-Room Apartments — SUNNY — with Private Baths—private Halls—and Large Closets. ATTRACTIVE AMUSEMENT ROOM. Elegantly Furnished Throughout, and Perfect in Every Detail. Walking Distance from Business and Shopping District. Summer Rates. Take 1st and 6th St. Loop Cars to Door. 1349 WEST SIXTH STREET.

The Elyria APARTMENTS, 1235 Trenton Street, 1 block from Pico and Figueroa. Extraordinary rates while they last. Single apartments $20 to $25. Double apartments $35 to $40. All nicely furnished, fully equipped, modern apartments. Best car service in the city. Take these while they last. Phones: Main 7834, Home 58106.

Resorts.

SPEND THE SUMMER AT FIREPROOF



Hotel Virginia

LONG BEACH, CAL.



"The Center of All Summer Attractions and Social Activities"

Luxurious accommodations for 400 guests. Conducted on the American plan and famous for its excellence in cuisine and thoroughness of service. Guests are extended all privileges at the famous Virginia Country Club, maintaining the most picturesque 18-hole golf links in the West. Surf bathing, tennis and every summer diversion. Phone for rates and reservations to CARL S. STANLEY, Manager.

Cafeteria and Delicatessen
—NOW OPEN—
STRAIN'S CAMP

AUTOMOBILE STAGE LEAVES PASADENA OFFICE, 9:30 EVERY MORNING.

Housekeeping tents, grocery store, tennis. Dancing every week night. Trail animals from Sierra Madre Stables. For information and literature see Times Information, Peck-Judah, Pacific Electric, Security Savings Bank, or call Pasadena Office, 172 E. Colorado st. Tel. Colo. 258.

SAN GABRIEL CANYON RESORTS Stages leave Azusa Daily—9:30 a.m.

CAMP RINCON Hotel or camp life, "curative Springs," trout fishing, large swimming pool, tennis, bowling, billiards, barber, sanitary. H. Briggs, Mgr., Azusa, Cal. Both Phones 4033. Monday, Tuesday, 621 Central Bldg.

FOLLOWS CAMP OLDEST CAMP IN THE CANYON. Special Rigs or Saddle Horses at any time. Address R. M. FOLLOWS, Azusa, Cal. Either Phone "92."

CAMP BONITA At the junction of the main San Gabriel River and Cattle Canyon Creek. Boarding and housekeeping tents. City office, 740 South Hill street.

COLD BROOK CAMP Headwaters of the San Gabriel. Elevation 3500 ft. Good boating, fishing, hunting. Two streams. W. G. Custer, Azusa, Cal., or 811 H. W. Hellman Bldg., Los Angeles.

Information, folders, rates—"TIMES" INFORMATION BUREAU or PECK-JUDAH CO., 622 South Spring Street.

Santa Monica

SUNSET INN CAFE

Music--Entertaining--Dancing

BEST ON THE COAST

AL-TAHOE—On Lake Tahoe

THE IDEAL FAMILY RESORT.

All modern accommodations. Popular rates. Fine bathing, fishing and outdoor sports. Cement tennis court, and superior appointments. AL-TAHOE is located on the fine Auto road via Placerville. For folders, auto map and information address LIBERTY INN, Al-Tahoe, Cal.

FOREST HOME Fishing at its best now. Get your TROUT. 17 miles east of Redlands. Good auto road—6 per cent. average grade. Hotel open. Finest table. Best accommodations, boarding or housekeeping. Courteous treatment. Rates reasonable. A real mountain camp, a mile high, among the pines. Tennis court. Folders and particulars see Times Information Bureau; Ames Bros., 609-11 S. Spring, or address Manager Forest Home Outing Co., Forest Home, Cal.

Sixty-third Congress.

CUMMINS FLAYS TARIFF MEASURE.

Declares It Spells Disaster for the Democratic Party.

Criticises President for His Interference in Senate.

Denounces Secret Caucus in Which Bill Was Drafted.

[BY A. P. NIGHT WIRE TO THE TIMES.]

WASHINGTON, July 19.—Senator Cummins, opening the tariff debate today for the Progressive Republicans, declared that the Republican party lost the confidence of the people and was "driven from power largely because it insisted upon the maintenance of import duties, many of which were unnecessarily and oppressively high."

"The Democratic party," he asserted, "soon will be overtaken with like disaster because it is about to inflict upon the country a tariff law which, with respect to many things, invites the perils of free trade, and which with respect to many others, imposes duties that are dangerously and destructively low and which, from end to end, grievously discriminates against the West in favor of the East—that is to say, in favor of the manufacturer against the farmer.

"The Republican craft went down in the whirlpool of Scylla in 1913, and its Democratic successor is steering straight for the rocks of Charybdis, where it will go to pieces in the storm of 1916.

"There is a passageway to safety and prosperity. The Progressive Republicans charted it in 1909, and they will chart it again in 1913. Some time the American people will make the trip under these pilots, but, in the meantime, we must suffer another shipwreck, bearing its hardships, as I hope we will, with patriotism and fortitude."

DESTRUCTIVE SCHEDULES.

Besides pointing out many things that he considered destructive and entirely unwarranted in the bill, Senator Cummins criticised the President for his influence exerted upon members of Congress concerning the tariff bill, an influence, he said, so persistent and determined that it became coercive.

"I do not charge, nor do I believe," said Senator Cummins, "that the President, in terms, barters this power for legislative subordination; but I do say that, without barter, the knowledge of the consequences that may follow legislative independence, will bring about all the evils of actual wrongdoing unless the most scrupulous care is exercised in communications between the President and members of Congress. It lies with the President himself to mark out the path of propriety, and to pursue such a course as will enable every member of the legislative branch of our public affairs to feel free and unrestrained in every vote that he casts.

"So long as the President is permitted to set up a standard of loyalty to the party to which the man belongs, and condemn every man who does not accept it; and so long as members of Congress vote under the apprehension that they may suffer from the Presidential power controlled by his judgment instead of their own, so long will Congress incur, and will deserve the contempt of all true lovers of free and representative government."

Senator Cummins declared he believed the bill would be modified if members of Congress voted their convictions, but that it would not be modified, "largely because the President of the United States, assuming to interpret and apply the economic doctrine of his party, has laid the heavy hand of his power upon a branch of the government that ought to be co-ordinate but, which in fact has become subordinate."

TYRANNICAL CAUCUS.

Attacking as "tyrannical" the Democratic secret caucus on the bill, the Iowa Senator declared it was more indefensible than the tactics resorted to by the Republican leaders in preliminary consideration of the Payne-Aldrich bill.

"So long as the real legislation takes place in a caucus it cannot be known what any man says or how any man votes," he charged. "It is not only invisible, but inaudible, government."

Tariff for revenue, Senator Cummins said, he regarded as "obsolete, unjust and intolerable," and that "the moment protection becomes unnecessary, free trade is demanded by every consideration of justice and equality."

"I would hold myself an enemy of mankind," the Senator continued, "if true import duties were to raise the price of any commodity which the people generally use and ought to use, simply to put money into the treasury of the United States.

"We produce yearly in the United States commodities competitive in their character, and upon which duties are levied in this bill, of the value of not less than $13,800,000,000. If the average rate of duty upon these things is 25 per cent., and that, I believe, is the estimate of the most distinguished promoters of this bill, the duties will increase the price of one year's product, in the aggregate $4,700,000,000. If those who consume, as well as those who produce these commodities, share the benefit of the increased price, the general good would be promoted, but if our Democratic friends are right in asserting that those who produce the dutiable articles are the only beneficiaries, they ought to shudder when they contemplate what they are doing, for they are not only taxing the people, upon their consumption, the $250,000,000 which is collected at the custom houses upon imports, but they are taxing them the $4,700,000,000 for the sole benefit of the domestic producers of these commodities. This is an appalling conclusion and it will shock the country when it is fairly appreciated.

"The total production east of the Mississippi River in the year 1909," said the Senator, "was $24,914,673,948. Of this production $14,811,053,242 is upon the dutiable list, being 59 per cent. of the entire production of that part of the country. The total production west of the Mississippi River in the year named was $10,801,016,313, of which $4,041,224,327 was upon the dutiable list, being 39 per cent. of the whole production of that part of the country west of the Mississippi River. If the Democratic doctrine so often announced is sound, it will be interesting to hear the defense for this grievous discrimination against the people who live in the Mississippi Valley and beyond."

PUNISH THE FARMER.

The Senator declared the Democrats had treated the farmer as an outlaw in making up the bill, that many of the products of the farm were entitled to protection and said: "I am not one of those who believe that general disaster necessarily will follow the enactment of the bill now before us. Unquestionably it will increase the importation and diminish the home production of a great many things, and will force into idleness many workingmen; but I earnestly hope that its effect in that respect will not reach the proportions of an industrial revolution. It is easy to see, however, that the depression which must inevitably follow might be aggravated by other causes into general disaster."

San Francisco Hotels.

HOTEL STEWART

San Francisco

Geary St., above Union Square.

European Plan, $1.50 a day up.

American plan $3.50 a day up.

New steel and brick structure. Third addition of one hundred rooms now building. Every comfort and convenience. A high-class hotel at very moderate rates. In the center of the finest and retail district. On car lines transferring to all parts of city. Electric omnibus meets all trains and steamers.

Full particulars from our Special Representative.

D. F. ROBERTSON, Steamship Dept., Calif. Savings Bank, Spring and Fourth Streets, Los Angeles.

BELLEVUE HOTEL

SAN FRANCISCO,
Corner Geary and Taylor Sts.
A Quiet Refined House of Unusual Excellence

American Plan — Rooms with Bath and Board from $4.00 a Day.
European Plan — Room with Bath from $2.00 a Day.
Special Monthly Rates.

A High Class, Family and Tourist Hotel. Half Block from Columbia Theater, and on the edge of the Retail Shopping District. Every room with Private Bath. Positively Fireproof.
W. E. ZANDER, Manager.

Booklets at 619 South Spring Street.

HOTEL ST. JAMES

Van Ness Ave., near McAllister, SAN FRANCISCO.

Highest class family hotel in the West at reasonable rates. Beautiful lobby, 3000 sq. ft.; cafe and cafeteria in connection. Take No. 6 McAllister St. car at Market St. or cab at our expense.

RATES 75c DAY, $3.00 WEEK UP.
Edwin Selig, Prop.



IN HEART OF CITY
HOTEL SAVOY
SEATTLE
"Twelve Stories of Solid Comfort"
In the centre of things—theatres and stores on both sides. Building absolutely fireproof—concrete, steel and marble.
EUROPEAN PLAN—$1 per day up
With Bath—$2 per day up

City Restaurants.

NEW VIENNA Bakery and Cafe Genuine English Muffins

SPECIAL SUNDAY DINNERS.

Phone us your orders for high class bakery delicacies baked on premises, 330 S. Spring St. Main 430; P3432.

SHIVER with us at the Cabaret Cafe and delicious dining retreat, beautiful CAFE BRISTOL, Spring and Fourth Streets

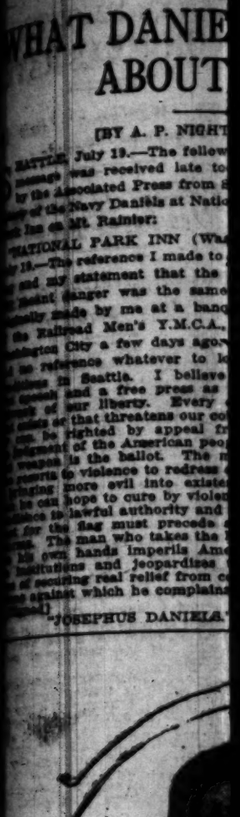
WHAT DANIE... ABOUT...

[BY A. P. NIGHT...

...TTLE, July 19.—The follow... message was received late to... by the Associated Press from ... of the Navy Daniels at Natio... Inn on Mt. Rainier:

"NATIONAL PARK INN (Wa... ly 19.—The reference I made to ... and my statement that the ... point danger was the same ... really made by me at a banq... the Railroad Men's Y.M.C.A., ...ington City a few days ago. ... no reference whatever to l... ...ions in Seattle. I believe ... speech and a free press as ... of our liberty. Every ... exists or that threatens our co... can be righted by appeal fr... judgment of the American peo... weapon is the ballot. The ... resorts to violence to redress ... bringing more evil into existe... he can hope to cure by violen... ...ence is lawful authority and ... for the flag must precede ... and second sense, and ... Ans. The man who takes the l... his own hands imperils Ame... institutions and jeopardizes ... of securing real relief from c... against which he complains ...

"JOSEPHUS DANIELS."



...LED THE FLAG ...ABOVE THE "RED...

[BY DIRECT WIRE TO THE TIMES.]

...ATTLE, July 19.—[Exclusi... ...h.] "They said nobody wou... put an American flag up ov... headquarters. They said they ... the red flag over the Stars a... Well, I just put two fla... up there and showed that it cou... them, and they're there now a... as no red flag flying over ther... And I'm a workingman and ... man, too."

...is the way Asa Ransom, ... old, an engineer by trade, to... spectacular feat when, at th... of his life in more than one wa... lowered the fire escape to the to... the building in which the I.W.W. ...ated on Occidental avenue an... ...the American flag on t...

...was 1 o'clock this morning whe... ...accomplished this fea... down he was met by two p... ...but when he explained wh... ...and done he was immediately r...

...is both a locomotive and ... engineer. He came to Seatt... ...yesday from Vancouver, Wash... ...served twenty-two months in th... ...as an enlisted man." ... ...and I've got all the respect fo... ...others, but that was only one ... ...why I put the flags u... ...houses I have respect fo... ...for workingmen and, most ... ...American women, and th... ...don't respect any of thes... ...union man has any use for th... ...and there's not a union ma... ...guess, not a working ma... ...them. The I.W.W. leaders ju... ...the men who want to worl... ...money for booze and the... ...the men some more. They dro... ...several good jobs, an... ...get a steam-shovel crew to... ...they took them away fro... ...didn't ask for wages, work... ...for anything else. The... ...went to graft on workingmen."

...THE OUTBREAK.

...ds and Reynolds Regret The... ...demned, But—Then a Socialis...

[BY A. P. NIGHT WIRE TO THE TIMES.]

...TTLE, July 19.—Secretary ... ...Daniels was at the Arm... ...Day ball when told of the ex... ...of the damage done by the riot ... ...said it would not be fair t... ...to discuss the outbreak, be... ...knew nothing about it. Con... ...his speech at the Rainier Clu... ...he glorified the Stars an... ...and condemned the red flag ...

...I said last night concernin... ...had no reference to any lo... ...In fact, I do not kno... ...about local troubles, if you ... I did not mention the In... ...Workers of the World, no... ...that organization had ob... ...a foothold here. I confess tha... ...the flag was no... ...in the first time, bu... ...from my recent ad...

...Admiral Reynolds, command... ...reserve fleet, expressed re... ...of the outbreak, of which he ... only lamentable rumors. ... ...price, a Socialist leader ... ...said was wrecked early ... ...would be the loss to the Go... ...would be about $12000. ... party is a national ... party and has nothing to do ... the red flag," said Price. "I think

...Nanaimo Reaches ...

WASHINGTON, July 19.—[Exclusive to TIMES, July 19.—[Special dispatch.] The population of Nanaimo, the coal mine center of Vancouver Island, has increased from 9000 to 15,000 since the census of 1911, according to Mail for Nanaimo, which has just arrived here. Nanaimo is 70 miles from Victoria and 26 miles from Wellington.

BURLESON ON PARCELS P...

Raises Maximum ... Twenty Pounds.

But Change Applies ... First Two Zones.

Considerable Increase ... nue Is Predicted.

[BY A. P. NIGHT WIRE TO THE TIMES.]

WASHINGTON, July 19.—... the extension, ... duction in rates of ... were announced today by ... General Burleson. The ... are to become effective ... clude an increase from ... to twenty pounds in the ... weight of parcels; a reduction in the postage rate ... and second zones, and ... ment of the parcel post ... means of competing with ... substitution for R. F. D. ... individualized to every ... the United States. The ... template the purchase of a ... ber of automobiles to be ... clusively for the delivery ... post matter.

While for the present the ... weight limit of twenty ... the reduction in rates ... to the first and second ... given postoffices—a distance ... 150 miles—the change ... day constitutes the first ... wards a universal ... system and a general ... the rates of postage ... ter.

"It is my expectation," ... said Postmaster-General ... "that eventually—and ... fifteen or twenty years ... service will handle prac... the small package tra... ness in the United States ... mum weight limit, ... eleven to twenty pounds, ... see increased to 100 pounds. ... perience may demonstrate ... ticability of handling ... ness at even lower ... propose. I appreciate ... tirement for an increase ... limit and a reduction ... zones, but it is necessary ... sense, to feel our way. ... reason we have made ... proposed apply to ... zones."

EXTENSIVE ...

Mr. Burleson ... changes as follows: ... shall include the ... local delivery of ... first zone rate of postage ... to all parcel post ... any office for local ... delivery by city carrier ... routes emanating from ... office.

"The second zone shall ... remainder of what is ... zone together with the ... zone, and shall include ... of area located in what ... within a radius of ... miles from any ... "The rate of postage ... weighing in excess of ... the proposed first zone ... duced from 5 cents ... pound and 1 cent for ... pound or fraction ... for the first pound and ... each additional two ... fraction thereof. ... for the second zone ... duced from 5 cents ... pound and 1 cents for ... pound or 6 cents for ... first pound and 1 cent ... tional pound or fraction ...

"The maximum ... post packages will be ... eleven pounds to ... increase of weight is ... the first and second ... has been made in the ... package."

Statistics collected ... ment show that ... total parcels mailed ... in the proposed first ... and the Postmaster-... the increase in the ... the reduction of rates ... the first and second ... posed, will benefit ... one-third of the ... producer, the ... merchant will ... the changes. He ... the farmers who ... pate much benefit ... post service, will ... means of transporting ... directly to the ... local merchant ... justify the employment ... delivery service ... ted, as the system ... close touch with ...

The rate sheet, ... as a substitute for ... map, will be ... practicable and ... post guide.

Postal experts ... the proposed ... post system ... nues of the ... will be so ... stantial surplus ... rent fiscal year.

TO THWART ...

Bill Introduced ... to Restore ... tive List.

[BY A. P. NIGHT WIRE TO THE TIMES.]

WASHINGTON, ... Henry Daniels was at the Arm... ...ritted to the navy ... Tompkin M. Potts ... rear-admiral ... introduced by ...

Capt. Potts ... the "plucking ... tend he has ... usual circumstances.

J. HAM ...

VOPICKA MAY ...

[BY A. P. NIGHT WIRE TO THE TIMES.]

WASHINGTON, ... James Hamilton ... linois delegation ... tary Bryan to ... picks of Chicago ... mania. Seven ... of the hostile ... Balkan states ... that it may ... one Minister to ... the custom.

Nanaimo Reaches ...

WASHINGTON, July 19.—[Exclusive to TIMES, July 19.—[Special dispatch.] The population of Nanaimo, the coal mine center of Vancouver Island, has increased from 9000 to 15,000 since the census of 1911, according to Mail for Nanaimo, which has just arrived here. Nanaimo is 70 miles from Victoria and 26 miles from Wellington.

DULUTH WINS RATE FIGHT.

Interstate Commerce Commission Finds That Freight Tariffs Attacked Are Unreasonable.

[BY A. P. NIGHT WIRE TO THE TIMES.]

WASHINGTON, July 19.—Duluth, Minn., won a substantial portion of its freight rate fight before the Interstate Commerce Commission today, when a reduction of class rates to that city from eastern points was ordered and the present rates were held to be discriminatory. Duluth's contention that rates on lake and rail traffic from the East ought to break at its wharves, however, was not sustained.

In brief, the commission held that the present rail-and-lake class rates to Duluth from points east of the Indiana-Illinois State line were unreasonable; and that the existing scale of through rail-and-lake class rates to Duluth were unduly discriminatory as compared with rates to Chicago. It was ordered that the first-class rate from the East to Duluth should not exceed 62 cents a hundred pounds; and that the rates from trunk line territory to Duluth, rail-and-lake, should not exceed those to Chicago.

Railroads were ordered by the commission to submit tariffs by October 1, containing the changes directed and also providing for the discontinuance of discriminations against Duluth and towns adjacent to Minneapolis and St. Paul caused by loose policing of transit privileges and long and short-haul violations.

McADOO DROPS PULP CASE. OUT THREE MILLIONS.

[BY A. P. DAY WIRE TO THE TIMES.]

WASHINGTON, July 19.—Secretary McAdoo today finally decided not to appeal the decision of the Customs Court granting free entry of wood pulp and paper to all countries having "favored nation" treaties with the United States because that privilege is granted to Canada. The treasury must surrender $3,000,000 in duties.

It Rings True.

THAT DANIELS SAID ABOUT THE RED FLAG.

[BY A. P. NIGHT WIRE TO THE TIMES.]

...July 19.—The following ... was received late today ... Associated Press from Sec... Navy Daniels at National ... Mr. Rainier:

...PARK INN (Wash.)

...the reference I made to the ... my statement that the red ... danger was the same as ... made by me at a banquet ... Press Men's Y.M.C.A., at ... day a few days ago. It ... reference whatever to local ... in Seattle. I believe in ... and a free press as the ... of our liberty. Every evil ... that threatens our coun... be settled by appeal from ... of the American people. ... is the ballot. The man ... to violence to redress evil ... more evil into existence ... can hope to cure by violence, ... lawful authority and re... for the law must precede any ... The man who takes the law ... lands imperils Ameri... and jeopardizes the ... of securing real relief from con... which he complains.

"JOSEPHUS DANIELS."

EVERYBODY HAPPY BUT THE I.W.W.'S.

[BY DIRECT WIRE TO THE TIMES.]

SEATTLE (Wash.) July 19.—[Exclusive Dispatch.] From officers high in command to the latest enlisted man, it was plainly evident today that no regret was felt throughout the Pacific reserve fleet over the sound trouncing meted out last night to the treasonable tribe of the I.W.W.'s by patriotic sailors, soldiers and citizens.

Though strict official regulations prevented open admissions of opinion, visitors to the flagship West Virginia and other vessels of the fleet were afforded ample evidence that the bluejackets not only rejoiced in the destruction of the anarchists' headquarters, but were ready, should opportunity offer, to administer even a severer lesson to the I.W.W. element allowed to roam at will in Seattle.

When asked direct questions as to how they regarded the action of the soldiers and sailors in up-rooting and burning the headquarters of the I.W.W. officers of the fleet asked to be excused from saying anything. Their refusal to speak for publication, however, was hardly formal enough to cloak their real delight that the soldiers and sailors, who had been beaten by the anarchists on Thursday night, had grasped last night's opportunity to resent such treatment. All are ready to admit, however, that there is not going to be a fleet inquiry into the actions of the bluejackets who avenged the treatment of their comrades.

Several of the bluejackets said today that no member of the I.W.W. will be allowed to lift his head in Seattle at least until the fleet has left Elliott Bay.

Members of the United States Marine Corps with the fleet were equally emphatic in declaring that if the I.W.W. or any other anarchists were looking for trouble they would get all they wanted.



Encouraged By Mayor.

(Continued from First Page.)

afternoon's and tomorrow morning's editions on the ground that this paper had incited the riot of Friday.

This notice was served upon us shortly before noon today and we promptly obtained an injunction from Judge John E. Humphries of the Superior Court, who very quickly brought the Mayor and his chief of police, Bannick, before the bar to explain their reluctance in complying with the terms of his order.

Never was a public man more bitterly denounced than Mayor Cotterill by Judge Humphries. He was ordered to raise the police embargo placed around the Times building or go to jail for contempt. The order was telephoned to the police headquarters, the embargo raised and the Times' regular editions went to the people on time.

This in brief is an account of the attempt of a Mayor to suppress an American newspaper for its defense and championship of the American flag.

The Times' victory over the Mayor has shown the man to be closely in sympathy with the radical socialism, if not anarchy, and the victory proved immensely popular with the citizens of Seattle, who are naturally intensely patriotic.

DR. MARIE EQUI UNDER ARREST.

[BY A. P. NIGHT WIRE TO THE TIMES.]

PORTLAND, July 19.—Dr. Marie E. Equi, the Industrial Worker of the World leader arrested Thursday night for rioting and who refused to live up to her agreement to leave the State last night in order to avoid prosecution was held on three charges today—inciting a riot, carrying concealed weapons after making threats to kill, and assault with a deadly weapon.

Bail was offered for her release, but it was refused.

Eight arrests for vagrancy were made today in the section of the city in which the cheap saloons and lodging-houses abound. This makes a total of seventy-two arrests since the rioting began, three nights ago. Of this number about forty have been held.

PARACHUTE MAN KILLED.

Francis Thayer, Known the Length of the Coast, is Drowned at Seattle.

[BY A. P. NIGHT WIRE TO THE TIMES.]

SEATTLE (Wash.) July 19.—Francis L. Thayer, aged 47 years, a parachute jumper, known all over the West, was drowned today while making a parachute descent from an aeroplane as part of the Potlatch air sports. He went up in an aeroplane with Johnny Bryant. At height of 600 feet he dropped from the aeroplane and his parachute spread above him and the descent began. At a height of 500 feet he broke loose from the parachute and fell into the water.

Thayer did not rise to the surface after going into the water. He had been giving parachute exhibitions twenty-five years.

Thayer called Chicago his home. He leaves a wife who is in Seattle.

En Route to Mare Island.

SEATTLE, July 19.—[By A. P. Night Wire.] Secretary of the Navy Josephus Daniels and Mrs. Daniels departed for Tacoma today en route to Mare Island, Cal. The Secretary will pay short visits to Tacoma and Portland.





Rear Admiral Reynolds.

Spectators of the fray.

Secretary of War Daniels was in Seattle Friday night, a guest of Rear-Admiral Reynolds, when marines from the North Pacific fleet got after the Socialists and the I.W.W. in San Diego fashion. The middle panel shows a view of one of the Seattle corners where the "Reds" ran fastest, with marines and civilians right after them.

STORM DAMAGES GLOBE.

Between Hurricane and Cloudburst Arizona Mining Town Has Lively Time for Fifteen Minutes.

[BY A. P. NIGHT WIRE TO THE TIMES.]

GLOBE (Ariz.) July 19.—A cloudburst here tonight flooded the ground floors of business houses in the lower section of the town and turned a dry creek bed into a raging torrent.

The cloudburst was accompanied by a hurricane, which blew down awnings and broke plate glass windows.

Though it lasted only fifteen minutes, it was the worst storm in years and did heavy damage.

FREE! COMPLIMENTARY PASS. FREE!

Cut this out. Visit our Rink and be convinced that we operate an orderly, popular resort. THE MANAGEMENT.

ADMISSION AND SKATING FREE

Once, for Gentleman, or Lady. Introductory. Not acceptable from a Regular Patron, one who has skated here before, or objectionables. Rates Changed at Option of Management.

The Mammoth Broadway Rink

1037 SOUTH BROADWAY

OPEN DAILY 10 TO 12 A. M.; 2 TO 5; 7:30 TO 10:30 P. M.

NEW RINK—NEW SKATES

UP-TO-THE-MINUTE IN EVERY DETAIL

SPECIAL ATTENTION TO ALL BEGINNERS

Continuous Waltz and Two-step Melodies

Location convenient. All Yellow Cars Pass or Transfer to Our Doors. Good Order Assured This pass will be promptly honored if all the conditions are in harmony with the committee rules.

PHONES: A1330; BROADWAY 6320

Superb Routes of Travel.

PACIFIC COAST STEAMSHIP CO.

NO EXTRA CHARGE FOR BERTHS OR MEALS.

Steamships GOVERNOR, carrying 510 passengers. PRESIDENT, carrying 350 passengers.

SAILING THURSDAYS

San Francisco — Seattle or Tacoma

$8.35 1st class; $7.35 2nd class; $5.35 3rd class. $10.35, $7.35, 1st class; $5.35 2nd class. $23.35 2nd class; $16.35 3rd class.

STEAMSHIP "QUEEN" carrying 250 passengers

SAILING SUNDAYS

San Francisco $7.35 1st class $5.35 2d class Seattle or Tacoma $24.35 1st class $16.35 2d class

Through tickets to all points in United States or Canada via San Francisco, Seattle, Victoria or Vancouver.

San Diego Daylight Excursions every Wednesday and Saturday morning. $5.50 one way; $9.00 Round Trip.

FINEST IN SERVICE. LARGE MODERN STEAMERS.

Ticket Office, 640 S. Spring St. Phones—Home A3332, Main 47

BIG 3 BEAR BEAVER ROSE CITY

Passenger Licenses 504 534 601

First Class $7.35 and $8.35 San Francisco—$5.35 Second Class

All Rates Include Berth and Meals

Next Sailing Tuesday July 22nd

SAILINGS.

July 27, Aug. 1, 6, 11, 16, 21, 26, 31.

SAN FRANCISCO, ASTORIA, PORTLAND—Without Change.

Through Tickets to All Points in United States and Canada via San Francisco, Portland and Puget Sound.

NEWEST, MODERN COASTWISE STEAMERS THE SAN FRANCISCO & PORTLAND S.S. CO.

C. G. KRUEGER, Dist. Pass. Agt., 517 S. Spring. Phones: Home A3751; Main 1904.

TEN FALL TOURS

$617.70 First — Around the World — $390 Second

Leaving Los Angeles July 26, Aug. 15, Sept 9 and Weekly.

$337.50 First — Honolulu, Japan, China, the Philippines, and Return — $167.50 Second

Sixty Days' Cruise on the Largest Steamers. Best Outside Rooms. $116—HONOLULU AND RETURN. $85—ALASKA CRUISES.

We are agents for the North German Lloyd, Hamburg American and all Trans-Pacific Lines.

CALIFORNIA SAVINGS BANK

D. F. Robertson, Mgr. S. S. Dept., Spring and Fourth Sts., Los Angeles, Cal.

Steamships.

THE Yale SAILS FOR San Francisco TO-DAY

Passenger License 507.

For Folders, Tickets, etc., apply

PACIFIC NAVIGATION CO.

611 South Spring Street, Los Angeles

SYDNEY SHORT LINE—San Francisco to Australia, 10 days via Honolulu and Samoa, the attractive and pleasant route, winter or summer. Splendid 10,000 ton steamers (classed by British Lloyds 100 A1).

$116 Honolulu—first-class round trip—Sydney $300.

$325—GRAND TOUR SOUTH SEAS—$325

Honolulu, Samoa, Australia, New Zealand, Tahiti, etc.

$600 1st Class Round the World; 2nd Class $300

Visiting 5 continents and world's great cities (stop-overs). Honolulu—Sailings July 15, 29; Aug. 12, 26; Sept. 9. Sydney every 28 days—July 29, Aug 26, Sept 23. Send for folder. Oceanic S. S. Co., 673 Market St., S. F.; or A. M. Culver, 334 S. Spring St., L.A.

Stomach Troubles

Diarrhoea, Dysentery, Cramps, Cholera, Sunstroke, Malaria

and all other summer complaints can be prevented and relieved by

Duffy's Pure Malt Whiskey

the one remedy that has been used with continued success; the standard of purity and excellence since 1860.

When traveling use a little Duffy's Pure Malt Whiskey in your drinking water. It often saves much distress occasioned by the change.

Sold IN SEALED BOTTLES ONLY by most druggists, grocers and dealers everywhere, for $1.00 per large bottle.

The Duffy Malt Whiskey Co., Rochester, N. Y.

Pumps which produce results. The Layne & Bowler Patent Centrifugal Pumps produce the maximum amount of water at the minimum cost. Investigate our Oil and Water Well Screen and Scientific Systems of Water Development.

THE LAYNE & BOWLER CORP. 900-910 Santa Fe Ave., Los Angeles.

VACUUM CLEANER STORE

F. C. KINGSTON CO.

719 W. 7th st.

Cleaners $10 to $1000

For Perfect Home-Made Pies use

FABLE'S PREPARED PIE CRUST.

Pure and Wholesome.

Just add water and roll out. Impossible to make anything but

Perfect Crisp Pies.

Demonstration Monday Afternoon, July 21st.

TIMES COOKING SCHOOL.

All first-class Grocers in Los Angeles.

Boswell & Noyes 16c Drug Sale

—MONDAY and TUESDAY

Cut this ad out of the paper and take it with you on your Monday or Tuesday shopping tour. Save a Third!

25c Allen's Foot Ease	16c	25c Kohler's Headache Powders	16c
25c Kolynos Tooth Paste	16c	25c Garfield Tea	16c
25c Spiro Powder	16c	25c Glycerine	16c
25c Jar Mum	16c	25c Castor Oil	16c
25c D. & R. Cold Cream	16c	25c Bay Rum	16c
25c Squibb's Talcum	16c	25c Pt. Witch Hazel	16c
25c Calox Tooth Powder	16c	25c 1 lb. Boric Acid	16c
25c Rose Water and Glycerine	16c	25c Sloan's Liniment	16c
25c Pond's Vanishing Cream	16c	25c Cascarets	16c

Kodak films developed free when orders are placed for prints. Orders left by 9 A.M. finished by 5 P.M. same day. Complete line films and plates. Prints 3c up.

A New Boswell & Noyes Store

To meet the demands of our numerous patrons beyond Sixth Street, we will open in August, at the corner of Hill and Sixth Streets, one of the handsomest and most up-to-date drug stores on the Coast. Every department will be equipped with the very latest facilities and the rest room and telephones will be especial conveniences.

Boswell & Noyes Drug Co.

300 South Broadway—Corner Third

The Charm of a Pleasant Smile is in the Display of GOOD TEETH



Bad teeth—missing teeth or hollow, sunken cheeks, will lead to social and financial failure—note that.

I can replace missing teeth, that for beauty and symmetry will be unsurpassed (even by Nature) in adding to your attractiveness.

PLATE WORK

My Restoration Plate removes the wrinkles and returns the youthful appearance to your features.

If you are wearing a faulty plate I will, by practical demonstration, convince you that it is to your best interest to discard it. If you are making a CHEMICAL LABORATORY of your stomach, taking drugs for dyspepsia, it is because you are not masticating your food.

Wearing my Restoration Plate means you will discard drugs for stomach troubles.

DR. HUMELBAUGH

533½ South Spring—A2574, Main 8830.

Hours: Daily 8 to 6—Sunday 9 to 12.

PRIVATE SALE

I have an option on a beautiful 8-room residence at 217 S. Normandie, till July 21, 1913, and must sell before that date. I will reduce the prices of this property 2% each day (not including Sunday) until said date. See following list for the price today.

July 9th	$10,000.00
July 10th	$ 9,800.00
July 11th	$ 9,604.00
July 12th	$ 9,411.92
July 14th	$ 9,223.68
July 15th	$ 9,039.21
July 16th	$ 8,858.43
July 17th	$ 8,681.26
July 18th	$ 8,507.63
July 19th	$ 8,337.48
July 21st	

My option runs out after July 21, the property will be out of my control and these prices will no longer be in effect. Call and inspect the property at your leisure.

M. A. CASEY

4222 West Second St. Phone 56298



The Nature Form Company

Manufacturers of Made-to-Order Things That Fit.

The "Nature Form" Dress Form"—

An exact reproduction of your own figure—Arms, bust, skirt and poise, "Just Like You." Adjustable and collapsible.

You can drape, cut, fit and finish everything without once trying on yourself until complete. SEWING SIMPLIFIED—Avoid the irksome bore of trying to fit yourself alone.

—"Nature Form" Corsets—

See our latest made-to-order creation in corsets—The "TANGO"—something new. Supremely comfortable, because "It Fits"—Supremely stylish, because it brings out every attractive line of your figure and only those.

Our stock in trade is a satisfied clientage—Our only asset, our ability to make "Things That Fit."

"YOUR FIGURE IS OUR STUDY."

Simple Instructions for ordering "Things That Fit" by mail. Display Rooms, Luckenbach Bldg., 317 So. Hill St.

ATTENTION Owners of FLATS and APARTMENTS. Install
MULVANEY WALL-BEDS!
Requiring ONLY TWELVE INCHES WALL-SPACE in Either Old or New Houses.
Eight Hundred Installations the First Year.
915 L. A. INVESTMENT COMPANY BUILDING
Main 4424—Home P5421 LONG BEACH SASH AND DOOR COMPANY

Main 6290.
LAUNDRY AT COST.
From Friday noon to Saturday 2 P.M., at all of the 51 downtown THREE C LAUNDRY STORES

Beautiful HERMOSA BEACH
Free auto and trolley excursions daily. For information call
HERMOSA BEACH CO.
704-5 Hollingsworth Bldg. Main 574
A4846

Scrutiny.

MORE TROUBLE FOR ASHURST.

SENATE COMMITTEE IS LOOKING INTO HIS TELEGRAPH BILLS.

Hundred Dollars a Day Is Said to Have Been Charged Up Against Uncle Sam by Arizona's Democratic Leader—Several of His Colleagues Also Under Fire.

[BY DIRECT WIRE TO THE TIMES.]

WASHINGTON BUREAU OF THE TIMES, July 19.—[Exclusive Dispatch.] That the alleged expenditure of government money for the transmission of many telegrams to Arizona for Senator Ashurst was already under investigation by a Senate committee before the charge against Senator Ashurst was made in the Senate yesterday by Senator Bristow was learned today. The Committee on Contingent Expenses of the Senate is not only looking into the telegraph bills of Senator Ashurst, but also of a number of other Senators, it is said.

Senator Bristow is a member of the Committee on Contingent Expenses, and when in the sharp debate between himself and Mr. Ashurst yesterday over the Bryan lecture tour question he hurled the charge against the Senator from Arizona he knew of the action which was being taken.

That a telegraph bill charged against the government by Senator Ashurst far larger than $100 is under investigation was also learned today and reference to the report of the debate yesterday shows that in making his charge against Senator Ashurst, Mr. Bristow stated that the bill had amounted to $100 daily.

Around the World.

TRAVEL WIDENS MIND'S HORIZON.

Mrs. Charles Wellington Rand and Daughter Return.

Delightful Experiences of American Women Abroad.

Visiting Other Countries Fortifies One's Patriotism.

A tour of the world without accidents or bad weather, extending practically over eleven months of travel, is the delightful experience of Mrs. Charles Wellington Rand and of her daughter, Lillian, who returned yesterday to their Wilshire boulevard home.

They sailed, the last day of August, 1912, from San Francisco on board of the "Cheyo Maru," bound for Japan. There began a delightful and comprehensive trip, including the visiting of picturesque countries, the meeting of fascinating people and strange natives.

While the modernized imperial Tokio pleased the visitors, it is in Nikko, about the ancient temples, and in the smaller villages of the interior that they came in contact with the real people of great Nippon.

The attractiveness of the women, their gentleness and courtesy, seem to have made as deep an impression upon Mrs. Rand as their wonderful capacity for self-control and sacrifice.

She admired especially the discipline of children of all ages, and the prevailing respect and veneration for parents and elder people.

Manila was next visited and the globe-trotters were the recipients of ideal hospitality from Gen. and Mrs. J. Franklin Bell and Gen. and Mrs. Frederick Funston, respective commanding officers of United States forces serving in the Philippine Islands.

The progressive spirit, which is changing the habits and customs of the people, the Americanization of the "jewel city of the Eastern Pacific" made a deep impression on the minds of the two travelers, as well as the oriental munificence of the hospitality they received.

Manila was for them more deeply interesting than Paris, and London they had visited before.

Bilibid, the ideal prison, where men and women are treated with consideration, well fed and housed, is one of their most cherished recollections.

In that fortress-prison discipline is tempered with kindness and those who are incarcerated within its walls are taught useful arts and crafts.

This method of compulsory practical education enables men and women who have served their time to reenter society with profitable means of earning a living. The American Bilibid, sanitary and educative, is an index of the modern methods now engaged in regenerating the Philippine Islands, contrasting most forcibly with the old Spanish carcel and the harshness of Castilian rule.

At this stage of their travels, the "voyageuses" felt the mysterious appeal of the Orient, the fascination of the tropical vegetation on the shores of the Pasig River, which descends to Manila from Laguna de Bay, native with quaint people and scenes of an ancient civilization in process of slow but certain metamorphosis.

With evident regret and most pleasant memories, Mrs. Rand and her daughter sailed for China.

In Canton, the primitiveness of the people and their crudity of existence left the deepest impression on the minds of the visitors, which was modified, however, by the purchase of exquisite works of art and a marvel of a mandarin coat.

Everywhere in China that great and constant contrast of artistic expression was found side by side with the extreme primitiveness of habits of the very artisans who created marvels in the realm of art.

On October 31 the Norddeutscher-Lloyd S. S. Derflinger took the travelers to Hongkong. From that point a month's sailing through the South Seas was enjoyed.

The company of fellow-travelers was unusual: Mrs. Alice Ragan Rice, the clever and witty author of "Mrs. Wiggs of the Cabbage Patch;" Cale Young Rice, the poet; Mrs. Fannie Macaulay, who under the pseudonym of Frances Little wrote the fascinating "The Lady of Decoration;" scientists, explorers, high British officials.

When one lives on board for a month, delightful acquaintances are made and often strong friendships.

Daily entertainments were given and Mrs. Rand's finished musical talent, as well as the beautiful lyric soprano of her daughter, added greatly to the charm of a voyage through the South Seas, with stops and excursions at Aden and Port Said.

Bad weather was first encountered in the Mediterranean and a tempest at sea almost enjoyed for its novelty.

After a visit to Naples, the Vesuvius and Pompeii, Mrs. Rand and daughter motored northward to Genoa and crossed the Alps into Switzerland.

Delightful though the picturesque little republic is, it seemed a miniature of exquisite finish thoroughly enjoyable but lacking the grandeur of the Orient, the immensity of the vistas in other lands.

After a visit to Paris, for the usual feminine pilgrimage to the shrine of fashion, Mrs. Rand and her daughter spent the month of June in London; the most lovely time in the year to visit England.

They were fortunate enough to be warmly received by many distinguished persons and especially entertained by Admiral Lord James Bruce. Through the hospitality of Lady Bruce, Mrs. Rand was able to meet many members of the British peerage and to enjoy a vista of that inner circle of aristocracy composed of highly cultured and delightful people, together with an alarmingly increasing number of tall men, much "betweeded" and "monocled" and tremendously snobbish.

On June 29th passage was taken on board of the George Washington for New York and by easy stages Los Angeles was reached yesterday.

With keen joy and satisfaction the travelers returned to "Whitehall," their beautiful home here, renovated for their welcome return.

"Our trip," said Mrs. Rand, in reply to a query as to the greatest benefit derived from such a voyage she had so auspiciously terminated, "demonstrates that two American women can travel the world around alone and receive everywhere the most respectful attention.

"From Japan to England everybody was kind, obliging and thoughtful.

"I feel for myself and realize especially in the point of view of my daughter, that one's mental horizon is tremendously broadened by travel.

"One feels that development of ability to see things in their proper perspective, to judge, contrast and compare with a far greater degree of impartiality.

"To go abroad affords us a view of our own country from a new and different angle, which enables us to better appreciate our national virtues and at the same time realise our national shortcomings.

"A tour abroad, I feel, is desirable as increasing our patriotism. The vastness of America, after a year of foreign travel, its immense variety of picturesque scenery is deeply impressive.

After the stultifying influences of the old world traditions, prejudice and convention, our freedom and pro-

"After the stultifying influences of so refreshing!"

43 YEARS OF BARGAINS
Not "Sale" Bargains, manufactured and bought for "Sale" purposes, but actual underpricing on regular high-grade furniture from the best and most reliable of makers. Is not such a record an asset for YOU as well as for us? Use it. It is your right HERE.

LOS ANGELES FURNITURE CO.
420-24-26-28 SPRING ST.

43 YEARS OF HONESTY
That ought to mean something to you. Consider that record well, when you go to buying furniture, which is a line the average buyer MUST buy, depending on the dealer's word for the truth of many vital details.

Every Article in Stock Reduced

There's not an exception to this rule. EVERY single piece of furniture, EVERY stove and range, EVERY refrigerator, EVERY rug and roll of carpet, EVERY piece of Drapery or Curtain, EVERYTHING in the House, carries a reduction, and these range all the way

From 10% Off Down to Half Price



The Drapery Department Leads Off

Draperies, Drapery Materials and Curtains form one of this store's busiest departments. Never to be left behind by the other sections, this Department comes out this week with an offering deserving of first mention:

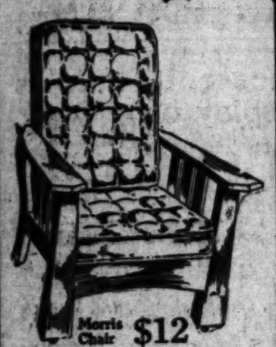
All Lace Curtains HALF PRICE

Think what that means. Come to the department. Select any made-up curtain in stock. Look at the price-mark (everything in the house is marked in plain figures,) then pay just one-half and the Curtain is yours. White, cream and ecru curtains, all the popular styles and all the wanted lengths. Come early in the day and early in the week. The best will go first.

French and English Drapery Cretonnes. Regularly 25c to 50c yd. 15c
Every imaginable color. An extraordinarily good assortment at a very unusual price.
Cretonnes are without doubt the most strictly correct drapery material of the present season.

Buck's Celebrated Stoves and Ranges
BECAUSE these are the best in the World in their class, we are sole agents for them in Los Angeles. They take part in the Sale.
Every One Now Goes at Absolute Reduction.





Morris Chair $12
$15.50 is the Regular Price.
Rich golden oak or mahogany finish. Has green velour, brown mohair plush or black imitation leather reversible cushions.

Brass Beds
Makers' and Floor Samples



$32.50 Bed cut to $16.25
$37.50 Bed cut to $18.75
$50.00 Bed cut to $25.00
$45.00 Bed cut to $22.50
$50.00 Bed cut to $25.00
$45.00 Bed cut to $22.50
$37.50 Bed cut to $18.75
$30.00 Bed cut to $15.00
$33.50 Bed cut to $16.75
$58.00 Bed cut to $29.00
$55.00 Bed cut to $27.50
$43.50 Bed cut to $21.75
$64.00 Bed cut to $32.00
$27.50 Bed cut to $13.75
$30.00 Bed cut to $15.00
$32.00 Bed cut to $16.00
$42.50 Bed cut to $21.25
$46.50 Bed cut to $23.25
$55.00 Bed cut to $27.50
$65.00 Bed cut to $32.50
$150.00 Bed cut to $75.00



Hickory Rocker $3.60
$4.50 is the Regular Price.
Sturdy and durable. Large and roomy. Thoroughly comfortable. Just right for porch or garden.



Center Table $2.65
$3.50 is the Regular Price.
In fumed or golden oak. Well built and a table that will prove handy in many places.

20% OFF All Kaltex Fiber and Chinese Grass Furniture of Every Kind and Variety 20% OFF
Think of what that means. This is positively the most seasonable furniture you can buy at this season of the year. Light in weight. Strong in build. Cool in effect and in fact.



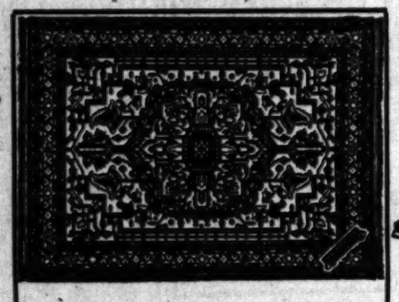
Genuine "Chilkoot" Refrigerator $24.50
A really worthy $30.00 model. 75-lb. ice capacity. Scientific side-icing. Baked white enamel lined.



Easy Chair $6.50
Regular Price $8.00
Chinese Grass. Thoroughly comfortable. Light in weight and pleasing in outline.



Arm Chair $6.75
Regular Price is $8.50
Chinese Grass. Has broad arms. Durably constructed. One of our best.



Buy Rugs Now
At Mid-Season Clearance Prices
Every Rug in This Stock Is Reduced
The greatest opportunity to secure Rugs at a saving is now offered you. It's house cleaning time with us. Take advantage of these offerings.

Wool and Fiber Rug Special
Heavy Wool and Fiber Rugs in new colorings and patterns. Neat all-over effects.
6x9 ft. Regular $6 Rug $4.95
7½x9 ft. Regular $7.50 Rug $5.95
9x10½ ft. Regular $11 Rug $8.35
9x12 ft. Regular $12 Rug $9.35
9x12 BRUSSELS RUGS, $10.65.
Extra good colorings and patterns. Splendid value at the price. Choose from a new shipment. Values to $14.50 ..... $10.65



Plant Stand $1.75
Regular Price is $2.50
Quartered golden oak or mahogany finish. A pretty jardiniere stand or tabourette.

Dining Chair $3.25
Full box seat. Genuine leather. Golden or Fumed Oak.



Make Your Porch a Real Comfort

Porch Swing $9.50
$11.00 is regular price, now.
Heavy tan Army Duck. Green denim tucked mattresses. A splendid outdoor sleeping couch.

See our full line of Fiber and Old Hickory Summer Furniture.



This Reg. $16.50 Dining Table $10.75
Solid fumed oak. Full 6-ft. extension table with square pedestal. Strict mission lines throughout.

Credit on Liberal Terms to Suit Your Individual Needs

Los Angeles Furniture Co.
420-422-424 South Spring Street
The Oldest and Most Reliable Furniture House in Los Angeles. Established 1870.

FAMOUS IN A DAY FOR THE BEAUTY OF HER HANDS AND ARMS

A Free Prescription That Does Its Work Over Night—You Can Prepare It at Your Own Home.

"It's my own discovery and it takes just one night to get such marvelous results," answers Camille de Veriac, when her friends ask her about the marvelous change in the appearance of her hands and arms. "You can do the same thing if you take my advice," she says. "I feel it my duty to tell every woman what this wonderful prescription did for me. Just think of it! It did all this in one night.

"It affords me a world of pleasure to tell anyone else just how such remarkable results were brought about. I give you, absolutely free, the identical prescription which has made me so happy by beautifying my hands and arms. You can form no idea of the marvelous change it will make in just one application. The prescription, which can be prepared at your own home, is as follows:

"Go to any drug store and get an ounce bottle of Kulux Compound. Pour the entire contents into a two-ounce bottle, add a quarter-ounce of witch hazel and fill with water. Mix this at home. Apply night and morning. The first application will delight you. It gives the skin a velvety softness, obliterates all discolorations such as tan, sun spots, freckles and coarse pores, roughness, and, in fact, every blemish the skin is heir to. It also produces a marvelous effect on the face, neck and shoulders. It is deliciously cool and soothing and is not affected by perspiration. It will not rub off.

"If the neck is discolored from being exposed to the sun or from wearing high collars, this prescription will immediately relieve that condition. No matter how rough and ungainly the hands and arms, or what abuses they have had through hard work; no matter what exposure the skin has had to sun and wind, this prescription will work an wonderful transformation. Thousands of women are using this prescription with just the same results that I have had."—[Advertisement.

Superfluous Hair Truths
De Miracle
The Cheapest In the End
If you use a simple toilet preparation and it proves to be worthless, you only lose money. When you use a questionable depilatory, however, it is a very serious matter because you not only lose money, but you take the grave risk of permanent disfigurement.
If You Value Your Face
use De Miracle, the one safe, perfected hair remover of proven merit. Remember the injury caused by the use of doubtful hair removers will either result in permanent disfigurement or cost you many dollars because it will take months or possibly years to gain control of hair growths that have been stimulated by the use of such preparations.
Only Guaranteed Hair Remover
Others advertise "Guaranteed," but give no guarantee. De Miracle is the only depilatory that has a binding guarantee in each package. Avoid permanent disfigurement by refusing substitutes offered by dishonest dealers merely for a few cents more profit. If your dealer will not supply you, send $1.00 direct. Free information how to determine which depilatories are harmful and worthless sent in plain, sealed envelope.
New truths in next advt.
De Miracle Chemical Co., New York

CAMPAIGN FOR HEALTH .

Rockefeller Foundation Is Going to Preach the Evangel of Sound Body and Mind.

[BY A. P. NIGHT WIRE TO THE TIMES.]

NEW YORK, July 19.—The International health campaign referred to by Ambassador Page in a recent speech in England is to be conducted by the Rockefeller Foundation. This was admitted today by Starr J. Murphy, who has charge of the charities of John D. Rockefeller. Mr. Murphy said that there was no new gift of $100,000,000 involved in the campaign as reported and explained that Ambassador Page in referring to that sum probably had in mind the fact that Mr. Rockefeller had donated the income of $100,000,000 to the Rockefeller Foundation at the time it was incorporated.

The Foundation, Mr. Murphy explained, planned specifically to make a study of the hook worm disease throughout the world similar to that already instituted in the United States. This would probably be followed, he said, by investigation into other health conditions.

INTERNATIONAL CRUSADE.

[BY A. P. NIGHT WIRE TO THE TIMES.]

WASHINGTON, July 19.—Wickliffe Rose, director of the Rockefeller Sanitary Commission, with headquarters here, said today the work of the organization was to be extended and made international in character. A special board will be appointed to have charge of the health investigations. As acceptances have not yet been received from all of those whom it is desired to secure on this board, its membership will not yet be made public.

FOUND HANGING ON FENCE.

Weird Stories Told About Woman Who Thought Herself Hounded by Black Hand.

[BY A. P. DAY WIRE TO THE TIMES.]

CHICAGO, July 19.—Weird stories told at a Coroner's inquest this afternoon prompted attaches of Coroner Hoffman's office to investigate closely the death of an unidentified young woman whose body was found hanging from a fence railing near Oak Forest, a suburb.

Miss Josephine Berger, daughter of a farmer, declared the body of the young woman was that of the same person who suddenly appeared at the Berger home, crying for protection last Wednesday at midnight.

She said she was being pursued by members of the "black hand." When members of the Berger family attempted to question her, the young woman became extremely excited and fled through a corn field.

Home

LEAVES EXPE... ON MEXI...

Bryan Departs to... Moore at the...

Past Master of... May Save...

Two Cabinet Ma... in the Frying...

[BY DIRECT WIRE TO THE TIMES.]

WASHINGTON BUREAU OF THE TIMES, July 19.—[Exclusive Dispatch.] Secretary of State Jennings Bryan left here for Winona, Ind., where he will take up his official duties.

Where the Secretary will be at Winona, he declined to say. He insisted he would be back in Washington next week to confer with President and Ambassador... relation to the Mexican... that he would cancel no... and return at any time a... veloped requiring his...

In the absence of Mr. ... Department of State will be... of John Bassett Moore, ... the department, who is ... one of the world's leading... tional experts. During ... months of this administration Moore has acted as Secretary ... a third of the time and has ... the official mail "for the ... State" on various occasions.

With Secretary Bryan in ... ton only a day or so at a ... was impossible for Mr. Moore ... termine any matters ... and he has been forced to ... til the Secretary could get to his desk.

With Mr. Bryan away on "business," however, Mr. Moore ... able to initiate policies or ... settle questions arising in practice. Before taking ... will, of course, consult the ... The latter undoubtedly will ... Moore at Cabinet meetings ... ever foreign matters are under ... cussion.

It was in anticipation of the ... frequent absences, it is said, ... the President requested the ... last March to agree to his ... appointment as chief of the ... partment of State. Mr. Moore ... big enough to be the chief ... adviser of the President. As ... sistant Secretary of State ... and was secretary of the ... Commission which negotiated ... with Spain. For years he ... voted himself to international ... lems and his dictum has been ... cepted even by foreign ... final.

MOORE'S DUTIES.

Mr. Moore will have ... questions to deal with in Mr. ... absence. They will include:

Discussion of the California ... land bill with Japan.

Consideration of the ... United States shall pass ... spect to Mexico.

Negotiation of the Panama ... tolls dispute with Great Britain.

Negotiations of peace ... accord with the Bryan plan.

Protection of American ... their interests in China, ... the revolution.

WILSON'S VIEWS.

In the view of the President ... affairs of the government are ... embarrassed by Mr. Bryan's ... The President declined ... ago to pass upon the other ... ture plan of his Secretary. ... Whether he approves it or ... ever, there is growing ... tion circles the belief that ... attack President Wilson, the ... of the administration ... after" his Cabinet adviser.

It is asserted that the ... Diggs affair was taken ... to enable political assassin ... Gen. McReynolds. The ... publican Senators assail ... today is pointed to as ... movement was under way ... litical capital out of the ... tion.

DANIELS CRITICISED.

Secretary of the Navy ... under fire today because ... that the speech he made ... inspired the editors of the ... there to attack the Socialist ... dustrial Workers of the ... bers of the Cabinet are ... will be the next!"

Mr. Bryan, apparently ... untroubled. He insists he ... cuses to offer for his ... arrangement and will carry ... til the last speech is delivered.

THE ABSOLUTE RE...

A Kansas City Engineer ... Divorce, Says He Found ... Wife.

[BY A. P. NIGHT WIRE TO THE TIMES.]

KANSAS CITY, July ... wife has refused to live ... has attempted to appear ... woman and introduced her ... friends as her brother and ... two sons by a former ... nephews, a niece, a ... three unrelated persons ... education at his expense ... among the allegations ... E. Ellis, a locomotive ... Kansas City, Kan., in a ... filed today in the Wyandotte ... Court against Mrs. Ellis, ... a high school teacher of ... Kan.

Moreover, the petition ... Ellis has refused to cook ... or wash for him and that ... "absolutely cold." It ... has clung to the name of ... husband and appeared at ... A. Sackett.

The Ellises were married ... go in 1901. They have ... since June 10 last. Mrs. ... is spending her vacation ... Mich.

WILL APPLY FORCE...

American Cavalry ... Today at Winchester, Va. ... Out French and Gatling ...

[BY A. P. NIGHT WIRE TO THE TIMES.]

WINCHESTER (Va.) ... Two months of cavalry ... will begin here tomorrow ... the results of study by ... cers of the Russian and ... alry organizations.

Troopers of the first ... rived today from Ft. Myer. ... The Eleventh Cavalry ... last night and two more ... due tomorrow.

...Railroad Record.

...EE TESTS STATES RIGHTS.

... to Enjoin California ...Railroad Commission.

... Will File a Similar Suit Against Arizona.

... of Improvement Certificates Is Involved.

[BY A. P. NIGHT WIRE TO THE TIMES.]

SAN FRANCISCO, July 19.—Basing ... on the claim that the California Railroad Commission has ... to prescribe the terms and ... upon which a corporation ... business in several States may ... money necessary for its corporate ... purposes, the Southern Pacific ... filed in the United States ... Court at San Francisco today ... in equity to enjoin the commission ... from asserting jurisdiction ... proposed issue of equipment ... certificates which the company ... to make for the purpose of acquiring rolling stock necessary in its ... interstate business.

It is announced that a similar suit ... be filed on Monday with the United States District Court at Phoenix, ... against the Arizona Corporation Commission to enjoin that ... from asserting jurisdiction ... an issue of two-year notes ... $30,000,000 which the ... contemplates issuing for ... expenditures in the several ... through which it operates.

Both of the suits represent further ... on the part of railroads doing ... interstate business to clear ... question of where State authorities ... in its power over the essential operations of the ... It is alleged in the bill of ... just filed here today that the ... rendered necessary because ... broad provisions of the public ... act of California, which deals ... all notes, bonds and other ... of indebtedness issued by ... utility operating within the ... where the approval of the State ... had not been obtained.

The Arizona statute is identical ... the California act, the suit to be ... at Phoenix will be substantially ... Both bills assert that with ... Commission claiming their ... to pass upon all note and ... issues, it is impossible for the ... to make the financial arrangements essential to its interstate ... except upon such terms as ... State Commissions may ... This, the company claims, is ... prevention of its right to engage ... commerce without interference ... by State authority.

Joined in the suit, the actions ... directed against the general ... of stock and bond regulations ... against the right of a single ... interfere with the company's ... arrangements for money to ... in a number of States. The ... asserts that if this power is ... by one State it must be conceded, ... and that this would result ... conflict of authority which ... prevent an interstate railroad ... working out a financial plan ... would satisfy all the State Commissions.

Asserting its right to issue the ... equipment trust certificates ... the approval of the California ... mission, the railroad commissioners declares that the guaranty of ... certificates would not constitute ... upon any property situated in the State of California; that the certificates ... would be executed and guaranteed ... outside of the State, and the ... distributed over the lines of the Southern Pacific company in ... States through which it ...

Suit to be filed in Arizona sets ... that it desires to provide capital ... additions and betterments. The ... that the claim of the Arizona Corporation Commission that the ... notes would be void without ... approval, and the claim to the ... impose terms and conditions ... order authorizing the issue of ... have made it impossible for the Southern Pacific company to find ... for the notes or to secure ... money, except upon ... as may be imposed by the ...

NEW RAIL SCHEDULES.

Going Today Two Cents a Mile ... Be the Rule on Roads in ...

[BY A. P. NIGHT WIRE TO THE TIMES.]

ST. PAUL, July 19.—All railways ... in Minnesota with the exception of the Chicago Great Western and the Minneapolis and St. ... filed their tariff schedules ... new State rates with the Railway and Warehouse Commission today, to become effective at ... o'clock Sunday night. After ... will cost only 2 cents a mile ... passenger trains and, ... rates will be reduced from 5 ... cent.

The Chicago Great Western's attorneys held a conference with ... today when claims again ... condition as the Minneapolis, ... St. Louis, with regard to ... the United States Supreme ... that the rates were con...

ICEBERG READ TERRORS.

"There's No Way to Foretell ... Appearance, Capt. Johnston ...

[BY A. P. DAY WIRE TO THE TIMES.]

WASHINGTON, July 19.—Icebergs ... final terrors of the sea, giving ... warning of their approach in ... weather, and the only rational ... for a navigator to adopt when ... as a fog in their vicinity, ... and wait for the haze to ... is effect, is the burden of ... of Capt. C. E. Johnston ... Gamble of the cutters Seneca ... Miami, which from April to ... patrolled the trans-Atlantic lanes ... to prevent a repetition of the ... disaster. Capt. Johnston re... prevalent theory that a sud... change in temperature meant the ... of icebergs, and said little ... change in temperature was noticed ... Owing to the blinding effect ... sunlight on the observer, Capt. ... said he would not recommend ... general use for a vessel unless ... cannot be detected with ... degree of certainty by attempting ... an echo from a ship's ...

whistle or bells, according to Capt. Johnston. A perpendicular berg may give an echo from some directions, but a slanting face deflects the sound. About 80 per cent of the Seneca's efforts to get echoes were futile.

Capt. Johnston advised placing the lookout of a vessel at night in thick weather as low down as circumstances would permit. On a very large ship, he said, a lookout posted high on the vessel might have an unobstructed view of the horizon on a very dark night and overlook an iceberg half a mile away.

WORTHY OF A BETTER CAUSE.

Boy with a Genius for Invention Tried to Employ It to Kill a Young Woman of Salt Lake.

[BY A. P. NIGHT WIRE TO THE TIMES.]

SALT LAKE CITY (Utah) July 19.—In the presence of electrical experts and Federal officers what was declared to be perhaps the most remarkable death-dealing machine invented in recent years was demonstrated here today. The invention is the work of W. L. Cummings, 23 years old, who confessed to Federal officers when he was arrested yesterday that he had threatened to use it to destroy Miss Dorothy Bamberger, wealthy society girl, unless she gave him $1000. After the demonstration, government officials took possession of the invention.

Electricians took the machine into a steel and concrete vault in an office building. Another part of the contrivance, on which was mounted a bell and an incandescent globe, was placed in a closed room across a hall. Then the electric current of the machine in the air-tight vault was turned on. On the unattached box in the other room, the bell rang and the lamp glowed brightly.

In his acknowledged letter to Miss Bamberger, Cummings sent a diagram of his invention saying that he would place a suit case of nitroglycerin in her room and explode it from a distance. The demonstration today, say the electrical experts, proves that he could have accomplished this.

In speaking of his invention as he sat in his cell, Cummings said the attachment could be installed in locomotive cabs where it would give a positive signal if a train ran past a closed block signal. In war, he said, mines could be exploded without wire attachment.

The prisoner told the police he had been induced to try to blackmail Miss Bamberger by two other men, who, he believed, were members of a New York gang of blackmailers.

Surprise.

GRANTS MARRIED A WEEK AGO.

COUPLE STEAD MARCH ON THEIR RELATIVES AND FRIENDS.

Even Son of Bride Was Unaware that Ceremony Had Taken Place Last Saturday, and Out of Revenge Wears Plain Sack Suit at Announcement Dinner.

[BY DIRECT WIRE TO THE TIMES.]

SAN DIEGO (Cal.) July 19.—[Exclusive Dispatch.] Ulysses Simpson Grant, Jr., son of the illustrious warrior and President, did not wed Mrs. America Workman Will here tonight as was to have been the case, according to various unofficial announcements. The marriage ceremony was performed by Police Justice George Putterbaugh of this city, at his residence one week ago tonight, July 12, and the ceremony which was to have taken place at the U. S. Grant Hotel this evening did not occur.

The dinner which was announced for 7 o'clock did take place, however, and it was at this dinner that Mrs. Grant announced her marriage to a small party of friends and close relatives.

So well had the secret of the wedding been guarded that even Mrs. Grant's son, who is pursuing a special West Point preparatory course at the Army and Navy Academy here, did not know that the ceremony had been performed.

"Well, what do you know about that!" were the boy's first words when his mother admitted the truth just a few minutes before the dinner. "Just for that I won't wear a tuxedo at dinner."

The lad kept his word and appeared in a plain sack suit. Ulysses Simpson Grant IV, a junior at Harvard University, was the only member of the groom's family present at the dinner. Young Grant also professed ignorance of his parent's marriage at the time of the first public announcement.

At noon today Mr. Grant submitted to the first interview since the marriage license was obtained, June 30, but refused to talk on anything except the trip that he and his bride are to begin today.

"This evening Judge Putterbaugh will talk about the ceremony, but I do not care to go into details for various reasons. I will say that we are going to San Francisco and from there we will go to Australia as soon as we can break away from our friends."

Mr. Grant then disappeared and was not seen again until he appeared at the dinner with his wife. Mrs. Grant wore her wedding dress and smilingly told her friends and relatives that the occasion was simply an opportunity offered them to congratulate her.

After the dinner, a short reception was held and the couple then went aboard the steamer Yale and will sail for San Francisco tomorrow morning at an early hour. Mr. and Mrs. Grant have planned to go first to Sidney, Australia, where they will remain a time; from there they are to go to Cape Town and, if possible, from there to Buenos Ayres.

"We can't tell when we will return to San Diego," said Mr. Grant just before going aboard the Yale. "All we know is we will be back for the exposition in 1915."

Besides Judge and Mrs. Putterbaugh, Mrs. Royal Wilson of Ocean Park, a sister, and Robert Workman of Los Angeles, a brother of Mrs. Grant, were present at the announcement dinner. There were a very few close friends of the couple also present.

NEW GERMAN ARTILLERY.

The Kaiser Also in the Market for Fleet of Cruisers for Foreign Service, It Is Said.

[BY CABLE AND A. P. TO THE TIMES.]

BERLIN, July 19.—The German War Ministry is preparing a bill to supply the army with new artillery, according to the Militaerish Politische Korrespondenz.

From the same source it is learned that the German Ministry of Marine already has prepared a bill providing a fleet of cruisers for foreign service.

Beats All How "GETS-IT" Gets Corns!

The New-Plan Corn Cure. No Fuss, No Pain, Sure and Quick.

You never used anything like "GETS-IT" for corns, before! You're sure at last that every stubborn corn that you've tried so long to get rid of is a "goner." You



"How I Did Suffer From Corns for Years! 'GETS-IT' Got Them All in a Few Days!"

apply "GETS-IT" in two seconds, that's all. "GETS-IT" does the rest. There's no more fussing, no more bandages to fix, no more salves to turn the flesh red and raw. No more plasters to get misplaced and press on the corn. No more "pulling," no more pain, no more picking and gouging, no more razors.

"GETS-IT" stops pain, shrivels up the corn, and the corn vanishes. "GETS-IT" never fails, is harmless to healthy flesh. Warts, calluses and bunions disappear.

"GETS-IT" is sold at drug stores at 25c a bottle, or sent on receipt of price by E. Lawrence & Co., Chicago. Sold in Los Angeles by the Owl Drug Co.'s stores.

Important Suggestions to Residents of Beach Towns and Nearby Resorts

Order Puritas Distilled Water and be sure of the Absolute Purity of the Water you drink.

You may be spending just a few weeks at the beaches, or perhaps you are a permanent resident there. Undoubtedly you have noticed the "brackish," disagreeable taste of the local waters.

Doesn't seem very pleasant, does it, to think that you may be taking into your system whole "colonies" of germs with each swallow of the local water?

Why make your body work overtime to keep in good condition, when, just by using Puritas Distilled Water, you can be certain of positive Purity in your Drinking Water?

When you drink Puritas Distilled Water, you absolutely KNOW that it is pure. Puritas is thoroughly distilled and scientifically aerated, so that it is sparking and palatable.

Puritas is soft. It quenches the thirst. Residents of the beaches and suburban towns are supplied through our regular agents—it is very probable that there is one in your vicinity. If not, just telephone our Main Office—Sunset, Main 8191; Home 10053. We will see that you are supplied at once. Or your name and address on a postal will suffice.

If you live within the old city boundary lines, we will deliver a five-gallon demijohn to your residence or office for 40 cents. The cost is a trifle more to further points, because of the longer haul. Los Angeles Ice and Cold Storage Company.

Summary.

COURT-MARTIAL DECIDED UPON.

FOUR PRIVATES TO BE TRIED AT FORT STEVENS.

One of Them Is Alleged to Have Stolen Pint Flask of Runnite, Uncle Sam's Most Powerful Explosive—Another Is Accused of Agitation Against the Government.

[BY DIRECT WIRE TO THE TIMES.]

FORT STEVENS (Or.) July 19.—[Exclusive Dispatch.] "All crimes not capital and all disorders and neglects which officers and soldiers may be guilty of, to the prejudice of good order and military discipline, though not mentioned in the foregoing articles of war, are to be taken cognizance of by a general, or a regimental garrison, or field officers' court-martial, according to the nature and degree of the offense, and punished at the discretion of such court." From the sixty-second article of war.

The foregoing is the article of war under which Privates Cameron, Kertz, Johnson and Tibbits are to be tried at Fort Stevens, it was announced today for the first time. This is the elastic clause of the military code, in as much as it is the article under which all offenses, not subject to a direct ruling, are tried.

The specifications against the various men to be tried on this general charges have not been made public. However, this much has become known, namely that Private Edward Johnson is alleged to have stolen a pint flask of runnite, the secret compound used to explode the armor-piercing shells of the coast-defense guns.

This explosive is said to be the most powerful in use. Its peculiar advantage lies in the fact that it can be safely handled and fired out of a gun without danger of premature explosion taking place. Though it is generally believed that it is derived from some form of piric acid, it is said that but three officers in the United States service are familiar with the exacting directions that are used in its composition.

It is further stated among army people that the Japanese are the only people possessing anything remotely equaling it in destructive force; in fact, that the powder they use is an imperfect imitation of this far-famed substance.

Cameron, it is stated, is to be charged with the composition of many of the unsigned communications appearing in the public press that reflected on the government in general and the army in particular.

Tibbits is reported to be involved in a clandestine affair that took place in San Francisco.

Mechanic Davis, who deserted during the early part of the investigation, is being widely sought. He is said to have been in the city of Hammond up to 11 o'clock of the night of Crawford's death, that he mysteriously disappeared about that time and was not again seen until he returned to the post the following morning, about 2 o'clock.

Mr. Vogel, the civilian tailor whom Shade testified had attempted to bribe him, is now amongst the list of missing witnesses. He had been served with a government subpoena to appear as a witness for the prosecution, and the time limit set on this document is now up. The failure of a witness to appear on such a summons carries with it six months imprisonment. All traces of Vogel have been completely lost. Vogel enjoyed the unenviable reputation of being the leading factor in the local situation after Coffman was eliminated.

GIVEN AWAY BY SWEETHEART.

Convict Arrested in Nevada for Breaking Into Southern Pacific Box Car Confesses He Is Under Parole.

[BY DIRECT WIRE TO THE TIMES.]

RENO (Nev.) July 19.—[Exclusive Dispatch.] Through a letter from his sweetheart, an Oakland woman, a confession was wrung from Tom Mason today by Sheriff A. A. Burke that he is a convict, paroled from San Quentin Penitentiary. Mason is in the County Jail here charged with breaking into a Southern Pacific box car at Elko, which had been sealed and bonded by Federal officers.

There is no signature to the letter other than "Mama," but in spite of this name being attached, Mason insists the letter is not from his mother but from his sweetheart.

The woman who wrote the letter pleads with Mason to behave himself reminding him that if his good record continued another ten months he would be set free. Assuming he had been paroled, Sheriff Burke questioned Mason and elicited a statement that he was released from San Quentin on parole May 1.

What to do with the prisoner is puzzling local officers. Whether prosecution by the Federal government will preclude his being sent back as a parole violator is a question. Mason was first sent to prison from Oakland, being found guilty of grand larceny in connection with the theft of a motorcycle.

He took two automobile tires from the box car and was arrested when he tried to sell them to Sheriff Harris of Elko county.

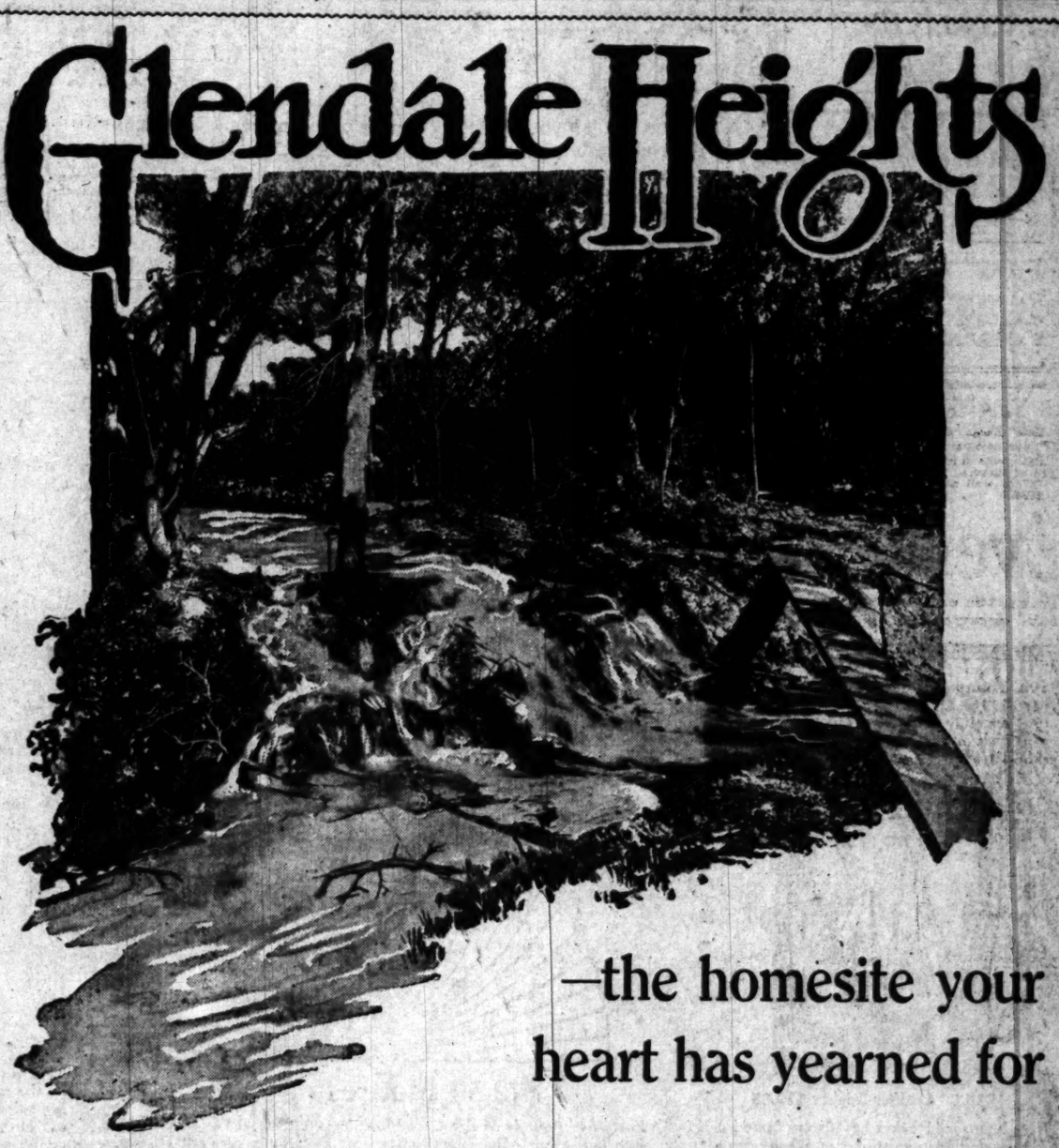
MINT OFFICIALS EXONERATED.

DEMOCRATIC GAME EXPOSED.

[BY A. P. DAY WIRE TO THE TIMES.]

WASHINGTON, July 19.—Treasury officials after investigation of charges against the management of the New York mint assay office today declared them groundless and without merit. It was stated at the department that the charges were the result of a political attempt to install Democrats of a faction in office.

Glendale Heights



—the homesite your heart has yearned for

A vacation-land and foothill winter homesite, all in one—and only 9 miles out

YOU ought to be up in this Glendale Heights office for a few hours any time during the middle of the day. Here comes one dear old gentleman with the silver of many Eastern winters on his head, and the immortal smile of California sunshine beaming from his face—timidly asking us if this advertised mountain brooklet of cold spring water isn't really the output of some big pumping plant we have hidden behind the bushes shown in the picture. One hundred thousand other people read the announcements of these summer water brooks, the trees, the flowers and the natural fern banks of Glendale Heights and decide that "there is no such a place" and let it go at that,—when 25 minutes in our auto would put it to the test.

Yes,—it is so beautiful—so valuable,—that I should never have to make but one announcement about it—but it takes time to get an idea well started in the public mind. Especially a surprise of this kind.

Here it is—with natural springs in your front yard—and the lot extending back up the golden hill slope—high and dry—a natural fern-bank for your front yard—cold mountain spring brooklets that carry no storm water in winter and swell their volume in summer—all 1000 feet above sea level—and just nine miles from Seventh and Spring; rushing, tumbling and roaring and then:

"The gurgle of the water round the drift just below,
Sounding like the laugh of something that you once used to know."

Glendale Heights is the most serious question that ever confronted the head of any refined family in Los Angeles. The question is up to you! The price today will not deter you, nor the terms. You have got to act on it, for the reason that you will never have this kind of an opportunity again. There are scores of beaches. Hundreds of tableland and foothill subdivisions, but only one place of the water brooks—the natural woods and the gentle slope of the foothills and that is Glendale Heights.

Come investigate it in our autos, or neglect it by carelessness,—but this is the time that your decision is being made on this important subject.

Members of the following well-known local families have recently purchased in Glendale Heights:

H. B. WOODILL, Pres. Woodill-Hulse Electric Company.
S. J. KEESE, District Manager Westinghouse Electric Company.
HERBERT BURDETTE, Formerly Secretary of the L. A. Realty Board.
W. S. BARTLETT, Cashier German-American Savings Bank.
M. C. ADLER, Vice-President Harris & Frank Clothing Company.
J. S. CRUTCHFIELD, President the Imperial Valley Melon Dist. Assn.
OLIN WELLBORN, JR., Attorney, Security Bldg.

And enough others to already diminish your selection opportunity if you are not quick.

The City of Glendale will soon let the contract for the 110 foot stone boulevard through the center of this park-land—and then your chance is gone. Some folks figure on doubling their money on a home lot investment. I do not believe you would accept five for one at the end of one or two years.

Will you telephone for reservations before that particular lot which you will want is gone? F6643 or Main 380.

MAIN OFFICE
828 Van Nuys Bldg.
LOS ANGELES

YOURS TRULY,
M. V. Hartranft
Managing Director



$10 WATCHES

Montgomery Bros., Jewelers, 4th & Broadway

SAVE MONEY ON YOUR OUTFIT

$50 WORTH OF FURNITURE FOR $8 DOWN & 15c A WEEK

Let us furnish your home complete at cut prices. We recognize the right of homefurnishers to expect special prices, and if you come here you will get them. The principal things you need are represented in this "ad," but if you want better or cheaper goods we have them at similar reductions in price. Buy from us and secure the lowest prices without sacrifice of quality.

$100 WORTH OF FURNITURE FOR $15 DOWN & 10c A WEEK



$17.50 Solid Oak Dressers $9.85

This splendid golden oak dresser has fine large proportions as shown, the top being 19x38, surmounted by a beveled clear plate mirror 16x28 inches. The large, roomy drawers pull easily and are nicely finished. We guarantee this dresser to give entire satisfaction.



$20 Satin Brass Beds $12.95

Direct factory purchase brings you this snap. This bed is made of Steel covered with thick Brass Tubing that will not dent or bend out of shape. The rails and sockets are of Malleable Iron and will not break or work loose. The rich Satin Finish is covered with a 10-Year Lacquer, to prevent tarnishing, that could not be improved upon if this bed sold for $100. The continuous posts are two inches in diameter.



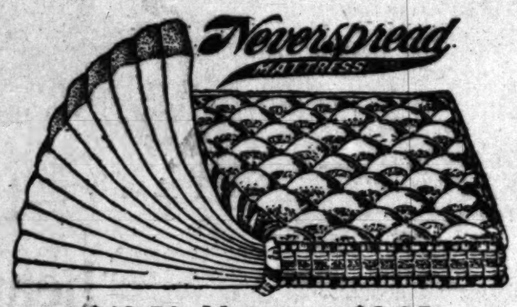
$27.50 Birdseye Maple Dressers $16.85

Empress dresser in birdseye maple, daintiest of all bedroom furniture, waved or serpentine front, base 38x19½ inches, beveled plate mirror 18x36 inches, excellent drawer construction and fine finish, two large and two small drawers as shown.



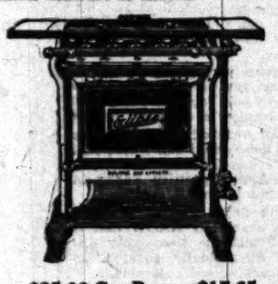
$35.00 Leather Rocker $19.85

This luxurious Rocker has a solid fumed oak frame, and is upholstered in a heavy grade of genuine Spanish leather. The spring seat is very comfortable and wide. The rich brown upholstering harmonizes particularly well with fumed oak.



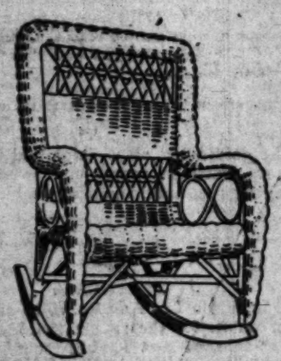
$12.50 Mattress $8.95

Forty-five pounds of clean, air-blown cotton felt, free from shoddy, jute and other deleterious substances; built in layers, not stuffed, and covered with a handsome art tick of excellent quality, with French Imperial roll edge to prevent breaking down at sides, and sewed with a clever arrangement of crossed seams that takes all strain off the tufts and prevents spreading. Any size or in plain striped tick if desired.



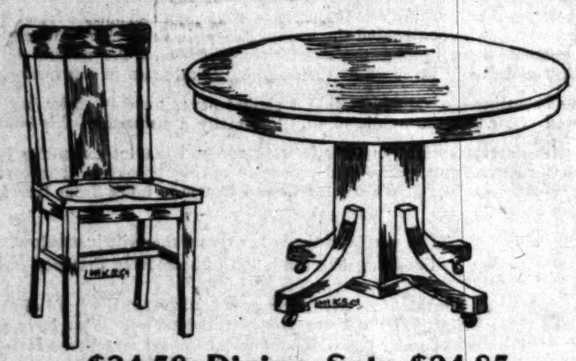
$25.00 Gas Ranges $17.65

This is one of the heaviest and best ranges on the market; has fine, large 16-inch oven, is a splendid baker and constructed throughout of the best materials. Properly connected by our expert store man without extra charge, except where extra pipe is used in quantity.



$6.50 Porch Rockers $4.75

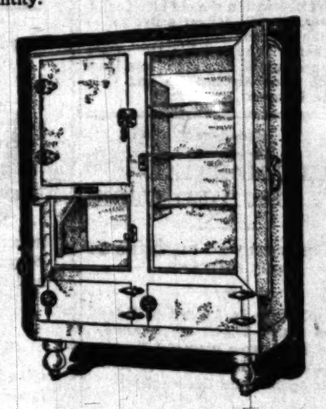
Here is a White Reed Rocker that will stand up under heavy wear. Notice the lashed braces under seat and the full roll arms. A dainty adornment for sewing-room or porch and very comfortable.



$34.50 Dining Sets $24.85

We make a specialty of dining sets and we guarantee this one first-class in every respect.

Solid fumed oak dining table with massive 9-inch box pedestal and 45-inch top that extends to 6 feet, and 4 quartered fumed oak dining chairs with full box seat to match, set complete, $19.85.



It will surely pay you to buy a good refrigerator especially when our easy payment plan offers such a splendid opportunity. Our line comprises the best makes, such as "Crystal," "Stone White," "White Mountain," "Iceberg," "Ranney" and many other kinds of proven quality and economy of price.

$22.00 9x12 Brussels Rugs $16.95

Bright, new designs, two-tone shades of brown, green and blue. Perfect seamless rugs of splendid quality. We devote an entire floor to carpets, rugs and linoleum, where modern display racks make selection easy.

LYON McKINNEY SMITH CO

648-652 BROADWAY (OPPOSITE BULLOCK'S) AT SEVENTH

50c and 60c Drapery Nets 35c

Full 45-inch heavy mesh nets in white, cream or ecru. New designs, especially suitable for bungalows; one big lot to choose from, at 35c the yard.

Advice to Those Who Have Lung Trouble

Pulmonary Lung Trouble is said to be curable by simply living in the open air and taking an abundance of fresh eggs and milk. Do all you possibly can to add to strength and increase weight; eat wholesome, nourishing food, and breathe the cleanest and purest air, and then, if health and strength do not return, add the tonic and beneficial effects of Eckman's Alterative. Read what it did in this case:

Wilmington, Del.

"Gentlemen: In January, 1905, I was taken with hemorrhages of the lungs. I ate eggs and milk in quantities, but I got very weak. Mr. C. A. Lippincott, my employer (Lippincott & Co., Department Store, 306 to 316 Market street, Wilmington, Del.), recommended to me Eckman's Alterative, and upon his suggestion I began taking it at once. This was about June, 1905. I continued faithfully, using no other remedy, and finally noticed the clearing of the lungs. I firmly believe Eckman's Alterative saved my life."

JAS. SQUIRES.

(Affidavit) (Above abbreviated; more on request.)

Eckman's Alterative has been proven by many years' test to be most efficacious in cases of severe Throat and Lung Affections, Bronchitis, Bronchial Asthma. Stubborn Colds and in upbuilding the system. Does not contain narcotics, poisons or habit-forming drugs. For sale by the Owl Drug Co. and other leading druggists. Write the Eckman Laboratory, Philadelphia, Pa., for booklet telling of recoveries and additional evidence.

DONOVAN

Wants property owner to erect 48 or 76-room rooming-house on E. 5th st. or Maple ave., between 5th and 6th. Want long lease which will be secured.

J. J. DONOVAN & CO.

Assns. Rooms 516 L. A. Invest. Bldg., 5th & Bdwy. Bdwy. 1867.

Honoring the Navy.

GREAT TICKET DEMAND FOR DANIELS SMOKER.

WHEN the Chamber of Commerce closed at noon yesterday about 2500 reservations had been made for the smoker to be given in honor of Secretary of the Navy Daniels Wednesday evening in Shrine Auditorium. Remarkable interest has been shown in the visit of the Secretary and Mrs. Daniels to Los Angeles, and also in many of the other cities of Southern California, as shown by the hundreds of applications for tickets from members of various Chambers of Commerce.

The chamber will use all of its powerful resources to make the visit of the distinguished guests memorable. The chamber has received many offers of assistance from other organizations and from individuals which could not possibly be accepted for the reason that something has been planned for every hour of their day and two evenings here.

According to an itinerary furnished Passenger Traffic Manager Fee of the Southern Pacific, the Secretary's party will pass through this city Tuesday afternoon en route from San Francisco to San Diego, returning to this city at 6:30 o'clock p.m., the following day. The guests will remain here until Thursday evening and return to San Francisco on the Lark.

"The public is taking a keen interest in the coming of Secretary Daniels and his wife and that has made it easy for us to prepare full and elaborate entertainment for the party," Secretary Wiggins of the chamber said yesterday. "The indications are that Los Angeles, already noted for its hospitality, will do itself proud on this occasion. The women are working just as hard to make Mrs. Daniels's visit pleasant as the men are to care for the Secretary."

The Harbor Commission and members of the chamber will accompany Secretary Daniels on an inspection trip to the harbor on Thursday. The party will be entertained at luncheon at the Virginia Hotel, Long Beach.

MELON REMAINS SWEET.

Rumors of Cut in Mexican Petroleum Dividend Unfounded—Directors Declare at Regular Rate.

Although rumors of a reduction of the Mexican Petroleum, Ltd., common dividend have lately been in circulation in the East, directors of the company yesterday declared the quarterly payment at the regular 6 per cent. rate. Other than this, it is stated, only routine business was transacted.

Three of the Doheny company's large tank steamers—the C. A. Canfield, Norman Bridge and Russian Prince—have been placed in service. With the two barges, also carrying oil, the company has now an aggregate carrying capacity in its tank fleet of about 175,000 barrels. With the placing in service of the E. L. Doheny tank ship and a new steam barge, which is completed, the fleet's capacity will be increased to nearly 300,000 barrels. Thus, if all the ships left Tampico at once, they would take with them that amount of oil.

The importance of the large capacity of these ships is borne out when the fact is considered that Casiano well No. 7 on the Huasteca Petroleum Company's property has been steadily producing an average of 22,500 barrels a day for nearly three years. The total output of the well now approaches 21,000,000 barrels. A large part of the output has been stored, and its removal is expedited by the new facilities which the Doheny company has provided.

Although the building of more steamers and barges may be undertaken next year, it is possible that this plan will be held in abeyance, pending arrangements which are being made by certain marketing concerns, including the Standard Oil and the Magnolia Petroleum Company, it is stated, to take care of larger quantities of oil in Mexican fields. These companies will handle a portion of the Doheny Company's output. The company will use its own tankers in the Gulf and Atlantic Coast trade principally, while the handling of oil for other points will be left in the hands of outsiders.

Beneficial and Pleasurable

is a vacation at Wheeler's Hot Springs.

VENICE PROSPERITY.

Beach City Newspaper Issues Fifty-six Page Anniversary Edition Typifying the Go-Ahead Spirit.

The largest newspaper ever published by any Southern California beach city was issued yesterday by the Venice Vanguard as a sixth anniversary number. It contains fifty-six pages in seven parts and is called a "prosperity edition," a title admirably sustained by its size, appearance and contents. According to W. A. Rennie & Sons, the publishers, the edition, consisting of nearly 10,000 copies, will be mailed all over the United States and wherever else it may be useful to call attention to Venice, Santa Monica and the beautiful Crescent Bay district generally. This number of the Vanguard is splendidly illustrated with page, double-page and smaller half tones and line engravings, and is as interesting as it is attractive. Every phase of life, enterprise and progress is dealt with, and the men who have made and are making the seaside cities hum are given attention. As the Vanguard says, "It tells the world what we have."

***Many Cheap Houses**

located in desirable residence districts are daily advertised in the "For Sale, Houses" columns of The Times "Liner" section.

Happy Day.

NORTH-SOUTH IN ONE PARK.

East and West There, Too, for Good Time.

Members of State Societies Mingle at Picnic.

Baked Beans and Cawn Pone Fraternize in Menus.

Kipling's lines, "For East is East and West is West, and never the twain shall meet," were not intended to be applied to the United States of America, as was amply proven yesterday at Sycamore Grove, for there not only did East and West meet, but North and South, and fraternized as members of one family. Cape Cod and the Texas Pan Handle, Fitchburg and Dallas, Memphis and Des Moines, all met and mingled with nothing to distinguish one from the other but State badges, and they were not reliable, for one found a Massachusetts man or woman wearing a Mississippi badge, or vice versa. The occasion was the picnics of several State societies at Sycamore Grove, which taxed the capacity of that resort, there being also on the grounds children of the Vincent Methodist Episcopal and Park Congregational Sunday-schools.

The Southern States Society (formerly the Dixie Society,) rallied former residents of practically all the Southern States, and the Tennessee Society had about 300 in the park, who joined with their brothers from the South in most of the exercises. The Massachusetts Society had as its guests not only its own membership but a large number of the other New England States societies. The Los Angeles Des Moines Club was represented in the throng by about 100 members.

SOUTHERN ENTERTAINMENT.

The entertainment furnished by the southerners consisted of real southern oratory, real plantation melodies sung by negroes, "congregational" singing of "Dixie" and other favorites, dancing the Virginia reel, and other pastimes. Drew Pruitt, president, led off in the oratory. "Words are inadequate," he said, "to express my delight in seeing so many worthy representatives of Dixie Land here today. I extend a hearty welcome to all. "There was a South of slavery and secession—that South is dead, but out of its ashes has arisen a new South, more beautiful and glorious than ever. That is the South of union and freedom—that South is living, breathing, growing every hour' These words were uttered by the immortal Ben Hill a number of years ago, but they are as true today as they were then. The freeing of the slaves was not only a blessing to the negro but to the white man, for it liberated the latter from the bondage which prevented him from making any progress. By the abolition of slavery, labor has been dignified and every citizen, be he white or black, is compelled to work out his own salvation No sectarianism can be found today in this great country of ours. Who from the South does not love the Stars and Stripes—"Old Glory," the flag of our country? It is the symbol of liberty, and represents all that is wisest and best in our free government."

Rufus C. Porter, formerly of Dallas, but now an attorney of this city, spoke of the rich heritage which the people gathered there had brought from the old and new South; also of the South's position in history. "The United States," he said, "is infinitely more compact and patriotic by reason of the Civil War, than it possibly could have been without that great struggle. We look upon our adopted State, California, as the incomparable State of the Union, and our love for her is second only to our love for our native States." Thomas R. Hudson, another well-known Los Angeles attorney, formerly of Chattanooga, spoke in the same strain, glorifying the South of his birth, and the Southern California of his adoption

MASSACHUSETTS SURPRISE.

A pleasant surprise was sprung upon the Massachusetts Society, just before its programme of speaking was begun. Mrs. Lizzie M. Strong, treasurer of the society, presented to the president, Thomas Barrabee, a gavel made from the wood of a maple tree grown in Plymouth, Mass., near the famous Plymouth Rock. Addresses were made by E. D. Foster and H. F. Maxfield. The latter came from Boston with the Christian Endeavor delegates; he was connected with one of the eastern life insurance companies, but fell in love with California at first sight, and secured a position with a local insurance office and will remain here.

At 6 o'clock a dinner was served, of which baked beans, the leading article of the Massachusetts faith, was the piece de resistance.

The Los Angeles Des Moines entertainment consisted of an impromptu programme of speeches, songs, etc., and an old-fashioned picnic dinner.

OHIO BY THE ROCK.

Over in Eagle Rock Park was another large gathering of eastern people—the Ohio Society of Los Angeles—and more than 1000 former Buckeyes, young and old, enjoyed themselves in true picnic fashion. There were races for the young folks, the fat folks, the married folks; nail-driving contests for the women, and good things to eat for all. There was an address from President C. Elliott Miller; Col. J. J. Steadman, president of the Board of Education, read a poem, "Ohio," which had been sent from that State by Guy E. Newmark; "Should Old Ohio Be Forgot," was sung by all, to the tune which automatically suggests itself; a solo, "Ohio, My Ohio," was sung by Raymond Zirkel, by whom it was dedicated to Buckeyes everywhere. The day's pleasure was concluded with dancing in the evening.

PLANS SHORE MANSION.

F. O. Engstrum, president of the F. O. Engstrum Company, has bought three lots on Linda avenue in East Newport for a given consideration of $4500. On the ninety-foot site thus obtained he expects to build during the present summer a fine shore residence of at least fifteen rooms. Plans for this house, which will be one of the largest of the South Coast summer places, will be drawn at once. Dr. J. C. Soloman of this city has purchased an East Newport lot on which he will build during the next few weeks.

ARROWHEAD SPRINGS WATER at your favorite club or cafe. Phone Main 8268.

SEA LION WORKS

Rare California Massachusetts Creates All Kinds

[BY A. P. DAY

CAMBRIDGE (Mass.) Cambridge had a last night. The of the Charles River vaded an East where it flopped ly and frightening treated before it light of a store, through the window heavy plate glass in a hurry while havoc in the place police reserves a packing-box and canvas, but it its way through the Finally Aquarium lassoed institution.

There it was specimen of a about three years more than 200 "A rare visitor ters," one of the

THE LEGEND OF A

Verses by Chiseled on the Brother's Grave.

[BY A. P. DAY

JEFFERSON (O.) of the most remarkable on record was placed tery here today. It of the grave of J. A. editor of the Ashtabula died here recently. "make-up" stone fifty years during his tion as printer's editor. On it is written by William novelist, a brother of The verse reads:

"Stone, upon which boy and man,
He framed the until,
Week after week, ran.
To its half-centuried
Remember now how those days
He was — friend, son—
Fill the whole with praise.
There needs no blame there was

The boyhood of Howells was spent Sentinel. The father and J. A. Howells paper.

SLAMS DAVID AND

Chicago Minister Growing Better Helps to Make It

[BY A. P. DAY

CHICAGO, July Solomon and some were excellent men standards of their would not be admitted ship in the church

Thus spoke the Rev. son of Chicago today, big Desplaines camp, contention that the better.

"There seems and evil than ever," "but this is because world-searching newspapers, we have

The speaker said golf, baseball and sports was a sign moral' standard.

SHORT ON TORPEDO

Congressman Aff val Stations Declare Not Enough for

[BY A. P. DAY

BOSTON, July enough torpedoes in day to fight one with another nation," man Fred A. Britten member of the House mittee, today, on Charleston navy others of the committee, is making an inspection stations on the Atlantic

"Immediately Washington," he said, duce an order to of the torpedo

GAIN IN VALUATION

Present July Month Last Year

Building—Year's

Permits to the issued by the Chief ings from July 1 to sively, these being to cost in the The figures for the of July, 1912, were $2,051,153.

To date for the been granted ings to cost for last year permits and The gain is permits and

The largest to date was cost $1,000,000 building to the Broadway Fourth and was made on covering the $700,000 New and Main, to be begun on

DOWNTOWN

The following just been closed department of the Company: Clothing Company, South Main street, year lease on the storeroom once minster Cafe at Main. The rental mately $25,000. 350 South Hill for a term of who will conduct a place. The lease taken a lease for the entire $23-825 South for a number of tor Lucas was made it necessary

MAKES LAND

W. H. Wills corner of Pico drive to R. F. a given consideration Attorney Ben E. Tarver to lin was represented John P. Holland and Company, and Ames-Albright bought the property in February and realized a handsome profit. The property is improved with a two-story brick building, Joplin is one of the largest owners in Orange and one

By In the Air.

LL ANALYZE OUR CLIMATE.

Would Explain Good Weather.

Twin Balloons Record Phenomena.

Serious Experiments in Aero Dynamics.

our climate?

is the problem which three men who are here under the of the research department Weather Bureau are expected this week. They are Senior Observer W. R. Gregg and tants, B. J. Sherry and P. H. , who come from the Mt. (Va.) Observatory.

is the first time that real serihments in aero-dynamics will ed on in the West and the efthe scientists will be directed ining the height of the sea the lateral thickness of a the density of the clouds, the ure above the clouds, the effects of velo clouds and heat is reduced by the of clouds.

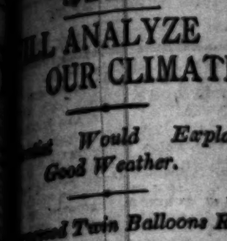
BEGIN TUESDAY.

on the mountain just back on Santa Catalina Island, servers will carry on their plans, beginning on Tues-

visitors will see twin in action. These balloons twelve feet in diameter and in a net to which is atparachute arrangement and containing the delicate inwhich record the numerospheric changes and dis-

ead of hydrogen, packed in

POLITICAL WATCHTOWER



Down by the glad sea waves last night an aggregation of Democrats launched a boomlet for Fred H. Hall of Bakersfield in the hope of making him the Bourbon candidate for Governor next year, accidentally giving a crowd of County Democrats a dip in the deep. So far as history goes, this is the first time that a Democratic candidate for this high office has had water to inaugurate his campaign. Hall and his friends did it with a splash that must have worried the ocean. The surface roar was audible and the gentleman from Kern did but save a good account of himself, but the more interesting feature of the occasion was deeper than the surface. At the banqueting board, for instance, the political aspirations of various individuals, to-wit: George S. Patton and Timothy Spellacy of Los Angeles, Congressman William Kettner of San Diego, Congressman John E. Raker of Modoc county and Theodore Bell of San Francisco. This group of Democratic leaders have been smitten with the ambitious bug and each of them dream of succeeding Governor Johnson on his departure for Sacramento next fall. None of them, it is true, has yet brought to the front with such force and vigor as has Mr. Hall, but they say they can answer any hurry-up call that might be sent.

Hall candidacy may mean the calling of all on the troubled waters of the local Democracy, and ending the feud that has kept the Bryan-Wilsonites and Clarkites at each others' throats these many years. Hall is said to be acceptable to the warring factions in the San Joaquin Valley and general vicinity. If he should be such a miracle as to unite the warring forces uniting upon him, the administration would be assured. His visit yesterday was of marked interest to the leaders and aspirants, as there was a general interest to look him and size him up. From the Alexandria Hall stood the inspection of the throngs. His accompanying friends declare his home place boosted him unduly, and were free in their prophecy that he will prove a winner if he gets the nomination. I didn't hear Senator Spellacy or George Patton say anything on this point. It was noticed, however, that there was an imposing array of "short hairs" and "long hairs" among the invited guests who were seated at the Kern county delegation and the Tony Schwamm cigars were smoked freely and generally on the memorable occasion.

Isn't much gossip among the Republicans in regard to the Democratic nomination. There seems to be a disposition to watch and wait on the Progressive and Democratic developments. Much will depend on what Coroner Frederick declares the nomination isn't to his liking and that he isn't hearing about it or prospective candidates. There is revival of the suggestion that Dist.-Atty. Fredericks be drafted into the fight, and it meets with enthusiastic and emphatic approval. There is no question about Fredericks's loyalty to the Republican party, and his splendid public record is appreciated wherever he is known, and he is widely known. The result, of course, some talk that Mayor Rose for the race, but it will amount to anything definite than jaw-fesating we be seen.

The indications that Orange county is to have woes of more serious depth to mar its political skies in the coming months. What with the nomination of candidates for the various offices and the State primary, there is a motley crowd of Democratic jobs under the present administration. There is no doubt but that it must be said to the credit of the Orangemen who follow their leaders wherever and whenever they have brought forward candidates for Federal offices that any other county in the State would be proud to claim. All the Orange county Democrats are asking is the appointment of Ben E. Tarver to the office of deputies in the United States Attorney's office. Tarver has already been placed. About the only appointment is anticipated is the withdrawal of County Clerk C. Joplin from further political life. Joplin is one of the largest owners in Orange and one

ANALYZE OUR CLIMATE.

Would Explain Bad Weather.

Twin Balloons Reveal Phenomena.

Various Experiments in Aero Dynamics.

fifty-four steel tubes, which contain approximately 5000 pounds of the gas, was shipped to the harbor from Ft. Omaha and transported to Catalina to be used in the experiment.

When a pair of the balloons are set free their flight is traced by various instruments and their measurements of space. One of them finally bursts and the other, assuming the increased weight, drops gradually to earth.

All the balloons have directions as to where to be returned and there have been very few instances where these directions have not been faithfully kept by the finders, whether they are farmers, railroad men or dwellers in cities.

THE INSTRUMENTS.

The gradual fall prevents the instruments from being damaged. These while at variable altitudes have been registering in indelible ink, the many things that the scientists are desirous of being informed on.

The instruments consist of a self-recording thermometer, a barometer of the same type, a humidity recorder and several others, their total cost, according to local Weather Observer Ford A. Carpenter, being about $75.

"On experiments of this character we figure on losing one out of every twenty sets that are sent up, so that it is not as expensive a means of ascertaining the desired knowledge as may first be supposed," he said.

While the Catalina observations are being made the Mt. Wilson Observatory will also take the same kind of measurements. As soon as the inland work is completed the three weather experts will proceed to Mt. Whitney, where they expect to get some of the highest altitude records ever made.

They will occupy the Smithsonian cabin on that peak for a month and expect to get records of air currents at least 25,000 feet above sea level.

LANGLEY TESTS.

In this experiment they will be carrying out the work of the eminent scientist, Dr. S. P. Langley, who died about twenty years ago, but who started to observe these currents from Mt. Whitney.

The results of all observations will ultimately have a bearing on the prognostication of weather by the local office. They will determine the course of air in almost a straight line across California. Further than that they will furnish much information relative to the climate of Southern California.

POLITICAL LIGHTHOUSE

Down by the grad sea waves last night an aggregation of Democrats launched a boomlet for Fred H. Hall of Bakersfield in the hope of making him the Bourbon candidate for Governor next year, giving a crowd of Democrats a dip in the sea. So far as history goes, the first time that a Democrat from this high office came to inaugurate his campaign Hall and his friends did it right that must have worried the surface roar was the gentleman from [illegible] gave a good account of [illegible] the more interesting session was deeper than the banqueting board, for the political aspirations of [illegible] to-wit: George S. Timothy Spellacy of Los [illegible] Congressman William Kettner, Congressman John [illegible] of Modoc county and Theodore [illegible] of San Francisco. This [illegible] of Democratic leaders have [illegible] with the ambitious bug [illegible] dream of succeeding [illegible] on his Sacramento [illegible] of them, it is true, was [illegible] to the front with such [illegible] as Mr. Hall, but they [illegible] can answer any hurry-[illegible] might be sent.

[illegible] candidacy may mean the [illegible] all on the troubled waters [illegible] Democracy, and ending [illegible] that has kept the Bryan-[illegible] and Clarkites at [illegible] threats these many [illegible] is said to be acceptable [illegible] factions in the San [illegible] and general vicinity. [illegible] be such a miracle as [illegible] forces uniting upon him, [illegible] would be assured. His [illegible] was of marked [illegible] the leaders and aspiring [illegible] was a general interest [illegible] and size him up. From [illegible] that stood the inspection [illegible] accompanying friends [illegible] boosted him unreservedly [illegible] were free in their praise [illegible] he will prove a winner if [illegible] didn't hear [illegible] or George Patton [illegible] a dig point. It was noised [illegible] was an imposing [illegible] short hairs" and "long [illegible] the Kern county delegation [illegible] Tony Schwamm cigars [illegible] smoked freely and [illegible] the memorable occasion.

[illegible] much gossip among the [illegible] in regard to the [illegible] situation. There [illegible] a disposition to watch and [illegible] Progressives and Democrats [illegible] March will depend [illegible] Coroner [illegible] the nomination isn't [illegible] and that he isn't hearing [illegible] of prospective candidates [illegible] arrival of the single [illegible] Fredericks be [illegible] the right, and it meets [illegible] and emphatic approbation [illegible] is no question about [illegible] loyalty to the Republican [illegible] and splendid public [illegible] wherever he [illegible] is widely known. [illegible], of course, some talk [illegible] him for the race, [illegible] will amount to anything [illegible] than five-footing [illegible]

[illegible] that Orange [illegible] in town was of more [illegible] to make his political [illegible] months. What [illegible] of candidates [illegible] the Main principal [illegible] crowd of [illegible] John under [illegible] There is [illegible] to the [illegible] follow [illegible] that [illegible] other [illegible] Federal [illegible] county [illegible] Tarbet [illegible] Albright [illegible] the present County [illegible] About [illegible] to hear [illegible] and that [illegible] in addition [illegible] further [illegible] and [illegible] store and dwelling.

of the very few Democrats who have been honored with the confidence of the people by election to public office. He has been several times elected County Treasurer, and he is about sick and tired of the job. The salary attachment thereto is what it was twenty years ago, $1500 per annum, although the cash box has been taxed annually to half a dozen times its olden capacity. Jim Metzger, the urbane and hustling secretary of the Santa Ana Chamber of Commerce, is touted as Joplin's successor.

The appointment of Albert Schoonover of San Diego to be United States District Attorney for Southern California was a severe blow to the supporters of Senator Archie Campbell of San Luis Obispo, but it caused the stock of J. P. Steele, for Internal Revenue Collector, to take an upward bound. Schoonover's appointment may be taken to mean that Congressman Kettner proposes to have what he wants where he wants it worst. And Schoonover was his particular personal candidate. It also means that the other Democratic Congressman have agreed that they can agree upon some things. If this proves to be true, it means that it is a lead-pipe cinch that Walton of Fresno will be the successor of Leo Youngsworth as United States marshal, because Congressman Church is making demand for his appointment upon the same grounds that Kettner advanced in behalf of Schoonover.

Santa Barbara Democrats are taking an active part in the job distribution via Washington. The County Executive Committee held a meeting last night and discussed the merits and demerits of aspiring "gents" who are seeking the committee's official favor. Among those given distinguished hearing was Milton K. Young, who declines to believe that Lynn Helm has the new Federal judgeship tucked away safely. There is no use in dodging the fact that Young is making a volcanic fight for this appointment. Still, we mustn't forget that Helm went to college with W. Wilson back in that Dear Old Princeton.

So numerous have become petitions for referendum or initiative proceedings that some of the canvassers are suggesting the advisability of the city establishing a school for instruction for voters so they may know what they can and cannot legally sign. Some of the circulators of recent petitions have been served with a list of instructions, which will be of interest and benefit to voters generally. The list is as follows:

Qualifications—Each signer must be a registered voter and must have registered since January 1, 1912.

Solicit signatures only in your own county and do the work yourself.

Any voter, male or female, registered in your county since January 1, 1912, may sign.

Tell the person who signs to give address from which he registered.

The person who signs must write his own name and the address from which he was registered. Neither of these can be written by the solicitor.

Married women must sign their given names—as "Mary Black," and not as "Mrs. John Black."

Any person signing name not his own is guilty of a crime.

Do not write number of district or precinct. That will be done later by others.

When in doubt consult the representative.

When your section is complete you must sign affidavit before notary public or county clerk. No charge will be made you for this service.

THE WATCHMAN.

A DA "SEPTEMBER MORN."

Broadway Saturday Night Crowd Witnesses Flight of Young Woman in Lingerie.

The strangest sight on Broadway last night was Miss Emma Ojabe fleeing from the attendants at the Receiving Hospital.

Miss Ojabe of No. 88 San Pedro street was taken to the hospital from Lafayette and Ducommun streets, where she was struck by a street car. She was hysterical when placed in a ward.

The attendants missed her, ran outside and saw trailing white night garments fleeing south on Hill street. Down Second street Miss Ojabe ran to Broadway, and there turned for a parade of the shopping district. Many persons on the street merely lent speed to the girl.

Patrolman Bennett and Juvenile Officer Marden saw the fantastic figure running among the shoppers. Already the crowd was hastening to the sight, which was heralded a block ahead as a "September Morn" attraction.

The police captured the young woman as she was wedging herself through an appreciative human gauntlet and returned her to the hospital.



"BEAR FACTS"

That's What Farmers Are Hunting For

BARE FACT NO. 1

I HAVE 100 acres of alfalfa that I bought in March, 1911. My yield the first year was 1025 tons. In ordinary years I cut seven crops. The average price I received f.o.b. at Perris was $16.30 a ton. I have sometimes sold large quantities as high as $20 a ton. I have the weight slips, bills of lading and necessary papers to show that my gross return for the year, 1912, was $16,870.50

My total expense, including hauling, insurance and distillate, was $4,500.00

Leaving my net profit for 1912 ..... $12,370.50

I have seen the finest peaches, apricots, grapes, sugar beets and all kinds of vegetables growing in this valley.

(Signed) WM. C. SHORT.

BARE FACT NO. 2

I CAME to Perris Valley 2½ years ago. Two of us have 80 acres. We have a fine stand of alfalfa on 65 acres. The year will average 1½ tons a month per acre. We sold some at $10 a ton loose in the field, and the buyer loaded and hauled it off. $14 a ton baled is a fair price, though it brought $17 to $20 a ton for three months last year loaded on cars. I cut every 30 days, cutting first, April 15, and last, about October 15, which gives 7 crops. We figure 10 tons a year per acre, netting us $100 per acre after bills are paid. $400 an acre wouldn't buy us out. We have a fine field of potatoes. Most people raise them here without irrigation. Peaches, plums, apricots and apples, now 2 years old, are beginning to bear.

(Signed) GEO. L. GOOCH.

The Place to Buy Farm Lands Is Where Results Are Certain

20 Acres or More on Perris Irrigated Farms with Water Rights FREE, on 4 Years' Time $150 Per Acre

Excursions Almost Daily
Go and Return Same Day
Write or Call for Map Folder

Emil Firth
346 BROADWAY
Home 60167 Main 2543



A pair of Arkansaw travelers.

Evangelists John E. Brown (left) and C. P. Curry, the former a preacher and the latter a singer, who have traveled all over the United States, will have charge of the evangelistic services at the Huntington Beach camp meeting for the third successive year.

Hallelujah!

LIVE DUO HERE FROM SALOME.

POPULAR EVANGELISTS BEGIN THE THIRD SIEGE.

Huntington Beach Camp Meeting Will Open Today—Fine Tent City Ready for Crowd—Programme Arranged So Visitors Can Get Breath on Beach Between Sessions.

In these stirring days, when there is so much clamor for change and something new, be it for entertainment or for benefit, it is remarkable how two young evangelists have kept their hold upon the Methodists of Southern California. John E. Brown and C. P. Curry came over from Arkansas three years ago, to conduct the evangelistic services at the Huntington Beach camp meeting, returned again the next year and will open their third term of service there today.

They are natives of Salome Springs, Ark., and are a veritable pair of "Arkansaw Travelers," for notwithstanding the fact that popular opinion might not look to the region of Salome Springs for evangelistic leadership, they are much in demand and their engagements call them from ocean to ocean every year. Their services at Huntington Beach made so favorable an impression upon the Methodist ministers that they annually have followed the camp meeting with a series of meetings in various churches, always winning the heartiest commendation of pastor and people.

Curry's sympathetic eye marks him the impressionable singer that he is, while the breezy air of Brown depicts him the happy type of evangelist that he has proven himself to be.

The tent city at Huntington Beach is in fine condition this year and the big auditorium has been improved in many ways, preparations having been made for the entertainment of a much larger attendance than at any preceding assembly, and the result is the culmination of months of planning and effort.

Many of the clergymen of Southern California will gather there tomorrow and there will be a number from distant places. Indications point to a registration of at least 5000 persons at the tent city, with a large increase on next Saturday and Sunday.

Brown and Curry will conduct evangelistic services every afternoon at 3 o'clock and every evening at 7:30, and while the time is pretty well filled with meetings of many kinds, the programme has been so arranged as to give opportunity for bathing and other out door recreations.

With the opening of the Sunday-school and Epworth League Institute on the 26th, there will be a great influx of young people to the camp and a number of addresses will be delivered by Dan Brummet of Chicago, editor of the Epworth Herald.

The Cock Crows.

SHIES CHAPEAU INTO THE RING.

DEMOCRAT HALL ENTERS RACE FOR GOVERNOR.

Tells Big Crowd at Beach Banquet How He Believes He Can Win State Honors—Love Feast for the Faithful by the Sad Salt Sea Waves.

The gubernatorial boom of Fred H. Hall, Democrat, of Bakersfield, was formally launched at the Sunset Inn at Santa Monica last night, when 200 of the unterrified from Los Angeles and Kern counties, in banquet assembled, pledged their undying faith in the destiny of the Democratic party and confidence in its leadership in this, its hour of trial and tribulation at Washington. The Democrats at the banquet, in riotous glee, not only admitted their confidence in the ability of party leaders to work out the destiny of the problems the party has shouldered, but insisted upon Hall being the next Democratic candidate for Governor.

This was the first formal launching of the Hall boom, and the Bakersfield Richmond coyly sidestepped any admission that he really was a candidate. He assumed an in-the-hands-of-my-friends attitude that was construed by the banqueters to be an acquiescence.

Really the banquet was a love feast for Southern California's faithful. Telegrams of regret that they were unable to be present were read from Democrats of State and national prominence, among whom were Congressman Denver Church and the new United States District Attorney Schoonover.

Antony Schwamm was chairman and John W. Mitchell, toastmaster. Mayor Dow of Santa Monica delivered a speech of welcome and was followed by City Trustee Gerety of Venice, along the same lines.

Mattison B. Jones spoke on "The President of the United States," whereat there were many cheers. W. Ona Morton's subject was "What Is a Democrat?" Max E. Socha spoke on "The Independent Voter," and Robert E. Loucks on "Representative Government." Dr. George B. Sabichi's dessertation subject was "The Native Sons," and Albert Lee Stephens spoke on "The City of Los Angeles."

"A Bourbon County," was the subject of Charles F. Johnson, of Bakersfield, in describing Kern. "The Old Guard of San Joaquin," was the title of the talk of Col. E. M. Roberts. L. H. Collett talked about "How We Do Things in Kern County," and W. E. Simpson introduced Hon. Fred H. Hall, who exhorted the Democrats to hold together and uphold the national administration with all their strength. Albert Chapelle spoke on "The Japanese Question."

Hall and a party of friends spent yesterday in the city. The party came in a special car early yesterday morning.

The visitors took breakfast at the Hollenbeck, lunched at the Jonathan Club and in the afternoon registered at the Alexandria. The most of the party expected to spend today at the beaches, returning to Bakersfield tonight. These were the members of the party:

Fred H. Hall, banker and oil operator; T. J. Lee, secretary to Hall; Col. E. M. Roberts, chairman Kern County Democratic Central Committee; T. W. McManus, real estate dealer and insurance agent; Sheriff T. A. Baker of Kern county; C. F. Johnson, oil operator; Charles F. Johnson, president of Kern County Board of Trade and president of Kern County Democratic League; E. L. Hayes, merchant; S. H. Collett, railway engineer; Assemblyman W. E. Simpson, Attorney W. B. Bealsley and Fred L. Gribble, a building contractor.

GLIMPSES OF SAN FRANCISCO.

[Special Correspondence of The Times.]

SAN FRANCISCO, July 18.—Out of seeming chaos the muchly talked of civic center is assuming shape. Buildings are being rapidly removed from it and it will not be long before the construction of the new ones is commenced. Whether the imposing edifices will be finished by 1915, is another matter. The authorities say they will, but the man on the street winks the other eye.

All signs fail in foggy weather, but there are sure indications of a hot battle next month over the bond election for the extension of the municipal railway. The amount is $3,500,000, requiring a two-thirds vote to carry. The Chamber of Commerce is opposed to it with the United Railways also in opposition. The city administration is strenuously advocating the bonds, but the result will remain in doubt until the votes are counted.

Hull McClaughrey, sweetened by $200,000 from his divorced wife, Anita Baldwin McClaughrey, is off with his two children on the high seas aboard a chartered yacht. He is teaching the girl to cook and the boy to fish. Among the knowing ones, it is an even bet that he returns in time to honor court edicts. In the meantime Mrs. McClaughrey solaces herself with the study of music.

Elected by women enthusiasts to reform the Police Courts, Judge Crist is now accused by Lawyer Mann of postponing an assault case to weaken the prosecution in which the attorney has been retained. It is doubtful whether the man of law would have been satisfied if Crist had acquitted the defendant on the first hearing. To all intents and purposes, Police Court improvement is still embryonic.

Police circles are still circling with a vengeance. Six patrolmen accused by bunko men were exonerated by the commissioners and apologies are in order. All the big gambling clubs are closed and Commissioner Kuhl threatens to swamp the Barbary Coast. Two newspapers are demanding the removal of Chief White, who refuses to resign because of the principle involved in it, and the salary attached to it.

A woman is going to run for the Council in the First Ward of Chicago, which Hinky Dink has long claimed as his own. The Illinois city has nothing on us. Our women's clubs are going to put forward one of their members as a candidate for Supervisor at the next election. Just at present they are disputing as to who she shall be, and that argument may be bitter enough to endanger the lady's election.

Dr. Bremner Smith and Lawyer Lincoln Savage used to be friends until the latter tried to send the former to an insane asylum for playfully flourishing a butcher knife in his face. Failing in this the attorney sent James Cody to oust the physician from a beach cottage. In the fracas Cody was cut in the wrist and Smith declares war to the knife on Savage.

PLATO.

AUCTIONS

Reed & Hammond

1053-5 South Broadway and Main Streets, at Eleventh.

AUCTIONEERS.

Make a specialty of LIVE STOCK, FURNITURE, REAL ESTATE, MERCHANDISE STOCKS AND AUTOMOBILES.

We call sales any place. We advance cash on consignments and buy furniture outright for cash. We have a large stock which we sell from at all times, at private sale for cash or credit. We furnish large apartment houses and rooming houses with new or used furniture. OUR AUCTION days at salesroom are

TUESDAY AND THURSDAY—2 P. M.

Fine consignment of Furniture from West 47th street. Entire lot to be disposed of at these sales.

Monday, July 21, at 10 o'Clock A. M.
620 West Sixth Street

Contents of restaurant. By the piece. Forty-eight fumed oak chairs, 15 square tables, 22 pedestal steel back stools, National Cash Register, shelving, 75 feet sugar pine counter, linoleum to cover large room, $140 coffee urn, new water cooler, glassware, clock, 2 steel ranges, one 10 feet, one 6 feet with large hood, water heater, large take-down ice box. Also good large refrigerator, cooking utensils, and stock kettles, drain boards, sinks, wall clock, etc. All must be sold and removed day of sale.

REED & HAMMOND, Auctioneers.

Broadway 2860, F3545. 1053 South Main street, at Eleventh street

Wednesday, 10 A. M.
1535 Edgemont, Hollywood

(Take Hollywood car to Edgemont.)

One fine "Straub" golden oak upright piano, Stickley arm chairs and rockers, costly inlaid library table, fine hall tree, pedestal brass beds, springs and mattresses, birdseye maple dresser, fine Wilton and Body Brussels rugs, lace curtains and porteries, Flemished oak dining table, leather seat chairs to match, buffet, drophead sewing machine, lot fine bedding, gas stove and gas plates, cooking utensils, 100 piece Haviland set, refrigerator, hose, etc. All nice lot of goods.

REED & HAMMOND, Auctioneers.

Friday, 10 A. M.
231 South Hudson St., Pasadena

(Take Oak Knoll car to Center street, 1 block west, ½ block north, 3 blocks south of Colorado street.)

The very nice furnishings of the 6-room bungalow. Three leather oak rockers, leather Morris chair, rattan chairs, lady's desk and chair. Very pretty pictures, bric-a-brac and ornaments, silk velour porteries, lace curtains and draperies, couch, oak settee, tabourettes and jardinieres, birdseye maple dresser, rockers and chairs, solid brass beds, springs and hair mattress, enamled bed springs and mattress, oak dresser and chiffonier, all bedding and bed and table linens, solid silver cutlery, cut glass pieces, dishes, etc. Extension table, box chairs to match, gas range, cooking utensils, refrigerator, linoleum, etc. Also fine Body Brussels, Axminster and Wilton rugs in all sizes.

F3545. REED & HAMMOND. Bdwy. 2860.

AUCTION

Monday, July 21, at 10:00 A.M.
At 768 West 16th Street
Groceries, Confectionery, Fixtures

Consisting of a fine assortment of groceries, canned goods, cigars, tobacco, candies, ice cream, tables, soda fountain, floor showcases, counters, shelving, partitions, etc.

Tuesday, July 22, at 10 A.M.
At 112-116 Court Street

Fine lot of furniture, household goods, consisting in part of one mahogany upright piano, fine enameled iron beds, steel springs, floss mattresses, maple, oak dressers, chiffoniers, commodes, pedestal extension tables, chairs, rockers, center tables, sanitary couches, Singer drop-head sewing machines, folding beds, gas ranges, coal stoves, library tables, desks, office chairs, 21 volumes Encyclopedia Britannica, lace curtains, portieres; also a lot of hardware, brooms, fine rugs, carpets, linoleum, and lots of other goods too numerous to mention.

Thursday, July 24, at 10 A.M.
At 3768 Maple Avenue

Consisting of fine iron beds, springs, mattresses, birch dressers, chiffoniers, commodes, pedestal extension table, box seat chairs to match, sanitary couches, ice box, gas range, rockers, center tables, rugs, carpets, lace curtains, bedding, dishes, utensils, etc., etc., etc.

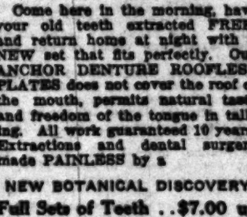
Friday, July 25, at 10 A.M.
1225 Monterey Road, South Pasadena

Fine furnishings of 8-room residence, consisting of upholstered mahogany parlor pieces, all leather couch, quartered oak china cabinet with pedestal, dining table and chairs to match, oak sideboard, expensive oak bedroom sets, oak chiffoniers and princess dressers, center stands, odd rockers and chairs, box and sanitary couches, fine oak hall tree, Axminster and Brussels art squares and small rugs, fine lot of pictures, bric-a-brac and lace curtains, all dishes and utensils, refrigerator, gas range, tools, etc. Take Pasadena Short Line cars to Monterey Road, turn to left and walk two blocks.

J. J. SUGARMAN AUCTION HOUSE,
Trade Auctioneers,
112-114-116 Court Street
Bet. Spring and Main

Home F4810 Main 3114

Dentistry That Lasts



Trade Mark Registered.

If you have only two or three decayed or broken teeth in either jaw, we can so strengthen and restore them that, by using the Newest Anchor Bridge, in conjunction with them, we can provide you with a full set of artificial teeth, as serviceable as those grown by nature, and often more beautiful. This unique process entirely obviates the use of plates and cannot be done except by

THE NEW ANCHOR WAY

Come here in the morning, have your old teeth extracted FREE, and return home at night with a NEW set that fits perfectly. Our ANCHOR DENTURE ROOFLESS PLATES does not cover the roof of the mouth, permits natural taste and freedom of the tongue in talking. All work guaranteed 10 years. Extractions and dental surgery made PAINLESS by a

NEW BOTANICAL DISCOVERY

Full Sets of Teeth . . $7.00 up
Gold Crowns, 22-carat, $5.00
Gold Fillings . . . . . $1.00 up
Silver Fillings $1.00

The Anchor Painless Dentists

Pally's Theater Bldg., 325 S. Broadway, Second Door South Hamburger's. ENTRANCE or LIFT at TALLY'S THEATER Box Office. Hours: 9:00 a.m. to 9 p.m. Sundays by Appointment. German and Spanish Spoken.

Rhoades & Rhoades

EXPERT AUCTIONEERS.

Oldest established auction house on the Pacific Coast. Office and salesrooms 1801-3-5 South Main street. We sell furniture, merchandise, real estate and automobiles. 98 per cent. of the country ranch sales held in Southern California are conducted by us. Pure-bred stock sales conducted in this and adjoining States. Write or call for dates and terms. We announce the following sales:

AUCTION
FURNITURE AND CARPETS
1 BIG SALE 1
FRIDAY, JULY 25, 10 A.M. & 2 P.M.
1801-3-5 S. MAIN ST.

We have consigned for this sale an unusually large lot of dressers, chiffoniers, commodes, beds, springs, mattresses, pianos, rockers and chairs, extension tables, buffets, chairs, carpets, gas ranges and plates, refrigerators, kitchen tables, etc., in fact, everything in furniture and carpets for the home. You can furnish your home at this sale for about ½ what it will cost you elsewhere. Seats for all.

Gents' Furnishings
Fixtures
656 South Broadway
Wednesday, July 23, 10 A.M.

80 FINE HOLSTEIN COWS
25 FINE DURHAM COWS
TUESDAY, JULY 22, 10 A.M.
900 WEST 30TH ST.,
LOS ANGELES

Take Homeward ave. cars to Manchester ave., walk 2 blocks south and 2 blocks west, or Vermont and Georgia cars to Manchester ave., walk 3 blocks south and 2 east.

This stock is consigned from one of the best breeders in the San Joaquin Valley and is without doubt one of the finest herds of dairy cattle that has ever been offered on the Pacific Coast and buyers looking for high-class stock should not fail to attend this sale.

40 HEAD OF FINE DAIRY COWS
1 mile east of
WATTS
on Palomar Dairy Ranch. Take Santa Ana electric cars to Palomar Station.
THURSDAY, JULY 24 10 A.M.
Henry Huff, Owner.

For full information in regard to above sales, inquire of auctioneers.

RHOADES & RHOADES,
Auctioneers.

AUCTION
J. J. SUGARMAN,
Auction and Commission House
General Auctioneer

Furniture — Merchandise — Fixtures
Office and Salesrooms: 112-114-116 Court St. (Between Spring and Main.)
Main 3114 Phone F3810

"The Times" Scholarship.

POLLY STILL AT HEAD; PLEASE HEAD POLLY OFF!

Helen Woodworth's Huge Score Sends Her Up Twenty Places—Santa Maria Comes in With Big First Count — Jerome Goes Up to Second — Earle Passes Lovelady — All Score Well — Personals.

TALLY AT THE CLOSE OF EIGHTEENTH DAY'S SCORE.

1.	Edward Polakoff, No. 57 W. Villa st., Pasadena	28,075
2.	Jerome S. Waller, No. 232 N. Flower st.	25,400
3.	Walter J. Little, No. 1424 Berkeley st., Santa Monica	23,850
4.	Paul E. Webb, Pomona	20,350
5.	Earle S. Weller, No. 1108 Locust ave., Long Beach	15,150
6.	Theona Lovelady, No. 312 Ross st., Santa Ana	14,290
7.	Harold Tilton, Inglewood	12,700
8.	Helen E. Wilkins, No. 624 E. Lime st., Monrovia	12,225
9.	Helen Woodworth, Covina	6,725
10.	Leo Moody, No. 1214 Fourteenth st., Santa Monica	6,200
11.	Cora M. Rosbrugh, No. 3719½ S. Vermont ave.	5,100
12.	Celia Blumenthal, No. 3814 Malabar st., Boyle Heights	4,700
13.	George Brown, No. 515 Electric ave., Alhambra	4,375
14.	Frances E. Geach, No. 4427 Moneta ave.	4,050
15.	Percy Pickering, No. 757 Ninth st., San Pedro	3,675
16.	Mae Carlker, Fullerton	3,600
17.	Melba Hackney, 2447 Cincinnati st.	3,425
18.	Allynn Delilah Clancy, No. 141 Neola st., Eagle Rock Park	3,075
19.	Marion Walker, Ventura	2,900
20.	Hazel Riley, No. 2533 Malabar st., Boyle Heights	2,725
21.	Sperry Van Biarcom, No. 909 S. Hope st.	2,525
22.	Cora M. Norton, No. 273 E. Eighth st., Santa Paula	2,475
23.	Charles Southard, Oxnard	2,450
24.	Lois Wise, No. 2124 Houston st.	2,425
25.	Elsa Winger, Santa Maria	2,375
26.	Maurice Johnson, No. 702 First st., Coronado	2,300
27.	Virgil Lewis, No. 4301 La Salle ave.	1,950
28.	George Maurer, No. 650 E. Thirty-fourth st.	1,925
29.	Freda Thomas, No. 249 N. Fremont ave.	1,650
30.	Adeline Button, No. 553 Ninth st., Colton	1,600
31.	Ruth G. Smart, No. 1418 Magnolia ave.	1,275
32.	Cecil Bills, No. 3812 Huron st.	1,000
33.	Marjorie Williams, No. 909 E. Thirty-seventh st.	525
34.	Dorothy Randall, No. 5010 Sunset blvd.	325
35.	Sarah Sotella, No. 823 S. Flower st.	200
36.	Nina Larson, No. 474 Ezra st., Lorena Heights	150
37.	Zeula Z. Smith, No. 197 Palm ave., Riverside	150
38.	Gordon G. Shouse, No. 3122 Hobart blvd.	100
39.	Thomas Aikin, No. 2906 Hobart blvd.	100

"NO. 1, Pasadena Polly." No. 1, Pasadena Polly." No. 1, Pasadena Polly." That is the way the score has stood for an entire week. Ever since Monday Polly has headed the list. Can no one down that Pasadena boy? Is he truly so invincible? Jerome nearly slipped past him yesterday, but not quite; he merely got next—got second. Is it to be Polly against the field, or Pasadena against Los Angeles? Or will some of those big beach boys come to the rescue and down Polly? Something must be done and done soon or Polly will get so firmly rooted to that spot that he never can be dislodged.

It may be that Helen Woodworth will pass him! She certainly will if she comes in with many more such scores as she brought in yesterday. Five thousand, four hundred and fifty! That was Covina Helen's count, and it took her on the greatest upward spin that any one has taken this season at a single drive. It took that girl from twenty-ninth place to ninth! Think of it! Twenty places at one leap.

From an unexpected quarter came another big score. Elsa Winger of Santa Maria sent in 2375 points and all were secured in her first day's work. What may we not expect from a girl who can do that without any practice? We want Elsa's picture and some data in relation to her. She must be worth knowing and we want to know any girl who can do things like that. Elsa began her scholarship life at twenty-fifth pace, which many have to toil long to reach.

Yesterday was, as predicted, a banner day, sixteen worth while scores being brought in. Some were more than creditable, they were truly wonders.

Elsa Winger and Earle Weller tied scores, each having 2375 points.

Jerome with his 2375 went up to second. Jerome is chafing to be first again, and he means to get there, too. It is a great responsibility to have to carry Los Angeles up above all those other places—Pasadena, Santa Monica, Long Beach, Covina, Pomona and the rest.

Ten contestants yesterday brought in over 800 points, and several many times that number. The wee ones will be wee ones no longer if they keep up yesterday's pace.

George Brown's 800 points took him up two places; Melba Hackney went up one place; Cora Norton went from twenty-eighth to twenty-second.

Harold Tilton gained a place yesterday.

But Helen made the sensational move.

Helen Woodworth of Covina is the hard-working representative of that thrifty community and one whom the district is proud of. Helen was her father's constant companion in his canvass for the Greater Contest of The Times two years ago, and her father, who is totally blind, as it will be remembered, takes much interest in Helen's work. The family are pioneers in their locality and have lived for a number of years on a ranch near Covina. No distance is too great for Helen and her father to go to secure a subscriber, and there is no amount of work too great for them to undertake in the cause which they have so enthusiastically espoused.

It has been a great week, take it all in all.

It was delightful to become better acquainted on the moonlight launch party, and since that time the feeling of comradeship has increased daily. It is lots more fun to work with and against peopple whom you know than with peopple who are all "guess work." From this time on, the race will be more interesting than ever. There is the delightful vacation trip at Catalina to look forward to, as well as the prizes, and every one knows that it will be pleasant to meet and associate with those whom they have already met, for—now really, were there ever finer young people brought together? Just between ourselves, let us acknowledge that there never could be.

CAUTION.

Again caution as to the subscription blanks! Be sure to write everything plainly. It causes disappointment and no end of bother when these cannot be made out. Also indicate plainly on every blank, just what premiums are wished. Be certain that your subscriptions are NEW before turning them in as new, and thus avoid disappointment in your count. It is too bad to expect 500 or 1000 and to find in the tally sheet that it was but half that. If subscriptions are verified before turned in, this will be avoided. The nearest route man can do this for you.

PERSONAL.

Mrs. Carter, mother of Ramona Carter, the baby of The Greater Times Contest, has called up scholarship headquarters and says that she has a new annual for the youngest girl in the list. This must mean Allynn Delilah Clancy. So, Allynn, come in or call up and find out about this generous courtesy.

It is delightful to know how interested friends are in the progress and success of the contestants.

It is pleasant, too, to hear day after day of the successes which former contestants have made in life through the scholarships gained in past years. The prizes this year are even more worth while than heretofore.

THE PRIZE LIST.

The list of prizes is as follows:

Capital prize, $1000 to defray expenses of a course at Berkeley or Stanford.

Second prize, $500 in gold.
Third prize, $100 in gold.
Fourth prize, $75 in gold.
Fifth prize, $50 in gold.
Sixth prize, $25 in gold.

Scholarships already arranged for are:

San Diego Army and Navy Academy, value $550.

Los Angeles Business College, two scholarships, one-year term, value $150; one eight months' term, value $100.

Egan School of Music and Drama, forty weeks' term, value $300.

Los Angeles Conservatory of Music and Art, three scholarships, one piano course, value $150; one piano course, value $100; one violin course, value $150.

Huntington Hall School for Girls, Oneonta Park, South Pasadena; Miss Florence Heusel, principal.

Los Angeles School of Art and Design, two scholarships, each valued at $150.

Fillmore School of Music, two scholarships, value of each $100.

California Commercial College, two scholarships, one-year term, value $125; six months' term, value $75.

Holman Business College, two scholarships, one fifteen months' term, value $115; one twelve months' term, value $95.

Jean de Chauvenet Conservatory of Music, one scholarship of fifty lessons, value $150.

Southwestern University, one scholarship, two-years' term, value $150.

Isaacs-Woodbury Business College, two scholarships, consisting of one-year term, value $125, and six months' term, value $65.

Southern California College of Liberal Arts, one-year scholarship, value $80.

The San Diego Army and Navy Academy scholarship includes not only tuition, but board as well.

The Harvard School (military,) term one year, value $200.

The Lyric School of Music, term one year, piano, value $200.

Mackay Business College, term six months, choice of business, stenographic or telegraphic course, value $60.

University of Southern California College of Law, Frank M. Porter, dean. Term one year, either day, night, or mixed course. Value $90.

Kennard Polytechnic Business College, No. 1929 South Grand avenue, six months' scholarship in either the English, commercial or shorthand course. Value, $50.

Bach School of Music, No. 925 South Hope street, two scholarships, one year each, value $100 each.



Helen Woodworth of Covina

Who brought in 5450 points yesterday—highest count of day, going from twenty-ninth place to ninth, greatest single jump of the season.

MATHESON
Broadway At Third

Monday's Special

MEN'S
HIGH GRADE
SUITS

Values $35 and $40

On Sale Tomorrow Specially Priced for the First Time at

$23.50

This assortment consists of about four hundred suits, representing the finest examples of our superb hand-tailored clothes. There will be sales at lower prices, but the combination of style, quality and value offered for tomorrow presents a rare saving opportunity for the particular man who wears strictly high-grade clothing.

Garments of Quality.

Matheson
Broadway at Third

FREE TRIAL. YOU MAY LIKE SHORTHAND.
Study Shorthand TWO WEEKS at our expense. We guarantee that you will be able to take dictation in that time. Summer Rate $7.50 per month. Simplified Graham, Gregg or Stidger Shorthand, Book-keeping, English, Telegraphy, Penmanship, etc. Main 4796; F2193. MACKAY BUSINESS COLLEGE, Main St. at Ninth.

Tudor Hall.
Day and Boarding School for Girls. Kindergarten Department. Trained Nurse in attendance. 441 W. 33rd st. Phone South 2240.

HOLLYWOOD SCHOOL FOR GIRLS
OUT DOOR SCHOOL—Sunset Boulevard and Hay Ave. Boarding and Day School. College, Preparatory and General Courses. Catalogue on Application. Phone 87504. Laurel Canyon Car.

College of Fine Arts, U. S. C.
Summer School opens June 30th. All branches.
W. L. JUDSON, Dean, Avenue 66.

THE ORTON SCHOOL FOR GIRLS
Established 1898. Outdoor study all winter. Special, General and College Preparatory Courses. Art and Music. 194 SO. EUCLID AVE., PASADENA. TEL. FAIR OAKS 606.

THE FOOTHILL SCHOOL FOR GIRLS
La Canada Valley. Thorough college preparatory and special courses. OPEN AIR sleeping accommodations, classes and recreation. Horseback riding; mountain excursions. MISS DEWEY, MISS GRIFFIN. R.F.D. 13, Los Angeles, Cal.

Page Military Academy for grammar school boys only. Two summer camps, mountains and beach. $25 a month. 137 W. Adams. Phone 21203 or South 2734.

SCHOOL FOR DENTISTS' AND PHYSICIANS' OFFICE ASSISTANTS.
A. Halden Jones, A.M., M.D. ——Principals—— J. George Kanouse, D.D.S.
Best paying profession for women. Short hours, agreeable work, pleasant surroundings and associations. For catalogue and other information apply, Mackay Business College, Ninth St. at Main. F2193; Main 4794.

Schools and Colleges.

Los Angeles Military Academy
HUNTINGTON DRIVE
OFFERS A RARE COMBINATION OF MILITARY DISCIPLINE AND HOME LIFE
Summer term opened July 10, at our large and attractive clubhouse, Newport Beach, Cal. summer.
Nineteenth year begins September 23, 1913. Oldest and most select school of its kind in Southern California. It needs no introduction to the public, being well known for its high standard of scholarship, training, physical development, moral and social advantages.
The courses of study prepare boys for entrance into all colleges, and technical schools of the first grade. Commercial courses for those who wish strictly business training. The faculty is strong, strong in ability and progressive in its aims. One master to every ten boys.
For a boy who is desirous of making the best possible use of his time, who has pride in a strong, graceful body, military bearing, correct habits, and those qualities which make for manhood, advantages of Los Angeles Military Academy are unexcelled.
Eight New Buildings—Forty Acres of Campus—Large Gymnasium—Bowling Alleys—Swimming, Shooting Gallery—Twelve Acres for Athletic Purposes. Complete equipment for work and for play. Limited. Boys received at any time when there is a vacancy.
Rates $500 and up for board and schooling. Phones Home 31411, East 450. Pacific Electric cars, "El Molino and Local" stop at the Academy. WALTER J. BAILEY, A.M., Principal.

SUMMER SCHOOL
SAN DIEGO ARMY & NAVY ACADEMY
ON BAY AND OCEAN
July 1st—Sept. 1st. Boarding students $100. Boating, Bathing, Visits to Ships, Interesting points in San Diego. Regular session September 15. High standards have secured affiliation with leading Universities. Enrollment 1910, 12; 1912, 142. Address for literature CAPT. THOS. A. DAVIS, Supt., Pacific Beach, Calif.

St. Catherine's School,
636 West Adams Street.
(Opposite Chester Place.)
A non-sectarian boarding and day school for girls under 15. Regular High School work for girls who complete the eight grades before the fifteenth year.
MONTESSORI CLASS—Boys admitted to Montessori and Primary rooms.
French, German and Gymnasium. A limited number of boarding pupils received. Miss Thomas and Miss Musgrove, Principals. Telephone 12209. Secretary can be seen at the school between 9 and 12 except on Saturday and Sunday.

BELMONT SCHOOL
BELMONT, CALIFORNIA.
Belmont School does for its boys what thoughtful and careful parents most wish to have done. Its location beyond the diversions and temptations of town or city, the fineness of its climate, the excellence of its equipment and the spirit of its faculty combine to make this possible. It prepares boys for the best colleges and schools of engineering, and offers in addition such elective courses as boys may wish who are not planning for university work later.
Appointments for personal interviews concerning the school may be made with Mr. H. Russell Greaves, at the Home Savings Bank, corner 5th and Spring streets, Los Angeles.
Fall semester opens August 18th, 1913.
W. T. REID, Head Master.
GILBERT N. BRINK, Asst Head Master.
22 MILES SOUTH OF SAN FRANCISCO.

MOUNT TAMALPAIS MILITARY ACADEMY
SAN RAFAEL, CAL.
Accredited by the State University and Stanford.
Twenty-fourth year begins August 19th. Junior School separate.
For catalogue and full information communicate with
ARTHUR CROSBY, D.D., Headmaster.

Santa Barbara, Cal.
The Gamble School Santa Barbara School for Girls.
A Boarding and Day school which maintains the best standards. Lower and Upper School. Advanced Classes for High School Graduates. College Preparation. Domestic Science, Art, Music, Travel Classes. Outdoor sleeping and study. Surf bathing, riding, camping, separate cottage for younger girls. Circular on request. Miss E. Antoinette Ely, M. A., Miss Ina M. Richter, B. A., Principals. Address Secretary, box.

WESTLAKE SCHOOL FOR GIRLS
Residence and day school. Accredited to University of California, Stanford and Eastern Colleges. Tennis, boating and horseback riding. Advanced classes in Art, Literature and Modern Languages. Principals: Frederica de Laguna, A.M.; Jessica Smith Vance, A.M., 616 S. Alvarado St., Los Angeles, Cal.

EGAN SCHOOL
MUSIC and DRAMA
Majestic Theater Bldg.
Send for Beautifully Illustrated 1913-14 Catalog, Free.
60371 Phones Main 3357

California COMMERCIAL COLLEGE
BROWNSBERGER
COR. FIRST AND BROADWAY
FREE Books and Supplies. Positions for Graduates. Use of Typewriter at home free. W. H. H. GARVER, Pres. and Mgr.

HOLLMAN Business Colleges
A school of high standing. Personal instruction from the proprietors. Very low rates. 1017 S. Figueroa.

SPLENDID OPPORTUNITY.
This is the only school west of Chicago having Official Court Reporter in charge. Beginners' and Advanced Classes. Enroll NOW and get benefit of Special Summer Rates. SUCCESS SHORTHAND SCHOOL. H. W. Hellman Bldg.

Harvard School—Military
Western Ave. and 16th St. Boarding and Day Pupils. 10-acre athletic field. Manual training shops. Detailed U. S. Army officer. Men teachers. Summer session opens June 23, 1913. Write for illustrated catalogue. Telephone 72147. Rev. Robert B. Goodsell, Head Master.

EGAN DRAMATIC SCHOOL,
Entire top floor Majestic Theater Bldg.
MUSIC AND DRAMA,
Send for catalogue. Phone F2465.

SEELEY-ALLEN SCHOOL OF COMMERCE
Thorough instruction of all Commercial subjects. Special attention given to High School students. Teacher in Wagner Shorthand. Call or phone for particulars. F2444. Main 4209.

Los Angeles Business College
Oldest and largest business college corporation in the Southwest. Connected with Heald's in 13 cities. Eighth at Hill.

Yale School Boarding & Day School for Young Men and Boys. 259 N. Union Ave., Los Angeles.

Summer Camp AT BALBOA BEACH.
Rowing, Swimming, Fishing, Tennis—All outdoor sports. Instructions given to those wishing it. Illustrated circular. Phone Wilshire 2488.

California Military Academy
Boarding and Day. Boys 6 to 15 years. 1946 Lovelace Ave. Home 28473.
Summer School—127 Bay St., Santa Monica.

School of Sixth and Alvarado. Art and Design
SUMMER SCHOOL AND NORMAL CLASS.
L. E. G. MacLeod, Dir. A. H. Wolf, Ins.

KENNARD'S POLYTECHNIC
BUSINESS COLLEGE.
1929 So. Grand Ave.
$10.00 a Month. Positions for Graduates.
A WEEK'S TRIAL FREE.

IMMACULATE HEART COLLEGE
WESTERN & FRANKLIN AVENUES, HOLLYWOOD, CAL.
Accredited to the University of California, Junior College, High School. Courses in Music, Art and Domestic Science. History of Art and Travel classes. Fall term begins on September 16.



Urban Military Academy
FOR YOUNG BOYS
"The Military School with the Home Life"
DISTINCTIVE FEATURES
Limited number of pupils—experienced corps of teachers. Daily drills. Much attention devoted to physical development of pupils—Military discipline—Beautiful location, near Westlake Park.
For terms and attractive catalogue, address the master, Dept. C.
Urban Military Academy
Telephone 53647.

A Select School
SAN DIEGO ARMY & NAVY ACADEMY
"Destined to Be the West Point of the Pacific"



To Parents:
The 1913-14 Year Book is now ready. It is one of the most attractive school publications ever issued on the Coast. There are many things in it that will interest you, if you are desirous of finding for your boy a school with a real purpose.
You Will See Why your boy could accomplish more work under such happy surroundings.
You May Learn Why in less than three years the Academy has been so signally honored by the University of California and other leading institutions.
You May Learn Why, in such a short time the enrollment has grown from 11 to 161 cadets, representing 15 States and 3 foreign countries.
YOUR BOY IS WORTH THE BEST YOU CAN GIVE HIM—it's an investment rather than an expense. Write for particulars.
Capt. Thos. A. Davis, Supt. (Late Sixth U.S.V. Inf.)
Pacific Beach, Cal.

URBAN MILITARY ACADEMY
FOR YOUNG BOYS
"The Military School with the Home Life"
DISTINCTIVE FEATURES
IDEAL HOME LIFE—Beautiful location in the Westlake district.
FACULTY made up of able and experienced teachers from eastern and European universities.
DISCIPLINE—Firm military discipline. Daily drills.
LIMITED NUMBER OF PUPILS—Individual personal attention.
FALL TERM begins September 17th next. Summer camp at Lake Elsinore.
For handsome catalogue, telephone 53647 or write
URBAN MILITARY ACADEMY,
800 So. Alvarado, Los Angeles.

Cumnock School of Expression
Boarding and Day Pupils. Twentieth Year Opens October 1.
General Culture and Professional courses. Regular and Special students. Written English, Literary Interpretation, Shakespeare, Dramatic Art, Pantomime, Speaking Voice, Physical Training. Courses in Story-Telling for Kindergarten. Graduates in demand as teachers and readers. Strong faculty. Individual attention.
CUMNOCK ACADEMY FOR GIRLS
Boarding and Day School. Fall Term Opens September 16.
College Preparatory and General Courses. Special pupils accepted. Primary, fifth to eighth grades. Music, Art, Domestic Science, Physical Training. Outdoor life a special feature. Pupils greatly benefited by thorough training and expression. Refining influences. Individual attention.
Send for catalog and views of school. Mention course desired.
1500 South Figueroa Street, Los Angeles.

ATTENTION MUSIC AND DRAMATIC STUDENTS.
The New 1913-14 Catalog of the
Egan School of Music & Drama
Is Now Ready
Mailed Free Upon Application.
Sunset 3357—PHONES—Home 60371

MARLBOROUGH SCHOOL for GIRLS OVER FIFTEEN
2665 West 23rd Street. 28th year opens September 16.
OUT-OF-DOORS STUDY—Gymnasium, Tennis, etc. CERTIFICATE ADMITTING TO EXAMINATION to Wellesley, Vassar, Mt. Holyoke, Smith, Bryn Mawr. FRESHMAN AND SOPHOMORE COLLEGE WORK; ART, HISTORY OF ART, ETC.
DOMESTIC SCIENCE CLASSES, LIMITED TO 8 EACH. Work in family kitchen and dining-room. Sewing, millinery, etc.
MUSIC DEPARTMENT in charge of MR. WALDO F. CHASE.
MISS WILTSHIRE will be at the school until July 25th and after every day from 9 until 3.
MRS. GEO. A. CASWELL, MISS GRACE WILTSHIRE, B.L., Principals.
For catalogue and information address Secretary Marlborough School.

Los Angeles Conservatory of Music and Art
SUMMER TERM TO AUGUST 9TH, 1913.
The Artistic School of the West.
NORMAL COURSE—TEACHERS' CLASS
Three Hours a Week.
Jaroslaw de Zielinski, Director; Adeltha V. Carter, President; Ida M. Raymond, Secretary-Treasurer.

Summer School The Isaacs-Woodbury BUSINESS COLLEGE
FIFTH FLOOR HAMBURGER BLDG., BROADWAY AND 3RD.
Individual and class instruction in any or all of these subjects: Penmanship, Typewriting, Arithmetic, Spelling, Penmanship, Commercial Law, Business Forms, Figuring, Adding Machine, Dictaphone, Grammar. SCHOOL OPEN ALL SUMMER. The time to BEGIN is when you are ready. Call, write, phone Main 7108 or F2108.

GIRLS' COLLEGIATE SCHOOL
Adams and Hoover Sts. (Casa de Rosas.) Twenty-second year opens September 16.
First year, Sub-Freshman or Public School Eighth Grade.
Four years of Academic or High School work. Accredited to Eastern Colleges.
Post graduate year. Advanced work in Classics, Modern Languages, Music, Art.
FRESHMAN COLLEGE WORK preparing for Certificate Examinations.
Domestic Science, Art, Music, Gymnasium, Tennis, Basketball, Field Hockey.
Pupils now registering. House Dormitory for Boarding Pupils.
MISS PARSONS and MISS DENNEN, Principals.

The Gamble School for Girls
CAL. A Boarding and Day school which maintains the best standards. Lower and Upper School. Advanced Classes for High School Graduates. College Preparation. Domestic Science, Art, Music, Travel Classes. Outdoor sleeping and study. Surf bathing, riding, camping, separate cottage for younger girls. Circular on request. Miss E. Antoinette Ely, M.A., Miss Ina M. Richter, B.A., Principals. Address Secretary, box.

...ties and Towns South of Tehachepi's Top—Los Angeles County News.

...Pasadena.

...HYGIENE FOR SCHOOLS.

...Plan to Follow Chicago's Course.

...Colorado Bridge ...Develops.

...Club Arranging Big ...Tourney.

...ena, July 19.—There is lit... that Pasadena next fall will ... example set by Chicago re... establish a course in sex ... in the public schools. But, ... one of the Chicago schools, ... has yet here been ... Board of Education has taken ... as yet, nor has it discussed ... very much. Several of ... however, look with ... the proposed inclusion of ... hygiene in the curriculums, ... the High School and the ... schools, and it is already ... that the step will be ... next fall.

...something much interest in ... is evinced by the mem... mothers' class that re... established at the summer ... the McKinley school build... the Wilhelmina Loca, a ... child and one who is con... authority on the subject, ... at a meeting to be held ... building next Tuesday ...

...TIME IS NEEDED.

...announced yesterday that ...Orange-street bridge across ...Arroyo, which, when done, ...largest concrete bridge in ...will probably not after all ...for traffic August 1, the ... completion is called for, ...been called for the comple... bridge within a year's ...It would have been May 1 ...had delays were met with, ...Fillmore Bridge and Con... Company, which holds the ...with the city for, and ob... delays of time, making ...it next month the date on ...turn it over to the city. ...probability that another ...of time will have to be ...

...main arch of the bridge ...several days ago. It has ...to fast, which is the great... of the arches. Six of them ...of 115 feet and two spans ...

...location of this bridge will ...across a direct route to the ...which may be traversed ...means of passing through ...considerable time ...passing through the con... part of the city.

...TIME IN THE MAKING.

...the Pasadena Polo Club ...arrangements for next win... games are that the sea... in the most brilliant ...ever had which ...is to be played here. Sev... Pasadena teams are to make ...matters in the city and ...tournaments are ar... but playing will probably ...not after the first of the ...there will be a series of good ...here, beginning early in ...the Tournament Park ...been improved and put in ...shape.

...Kilroy and his two sons, ...and Ted, are practicing ...Santa Barbara team at that ...

...CITY IS NEEDED.

...committee of the various ...of the city government ...to meet liberally if the ...of 1 cent, 96 cents on each ...property, is not now to ...that an increase of 10 ...millions will have to ...next year in order then to ...needs, was the state... to the City Commission by ...Fred Fackler, ...Commissioner," he said, "to ...not, run on all over the ...the assessment is levied ...when you retrench. We ...spending money as we ...the rate or the assessment. ...From the natural ...it looks as ...would have to be done. ...the last rate above ...is quite some way. Figuring ...valuation of last ...of 4 cents would ...$100 more, while the ...rate calls for more than ...over that of last ...valuation is now ...

...Pasadena Hospital yesterday ...the City Commission, which ...a board of equalization, ...assessment of $111,600 ...

...ENGAGEMENT ANNOUNCED.

...announcement was made ...Theodore Wells Bar... of his parents at his ...Orange street. The service ...in the residence and were ...relatives and intimate friends ...of Los Angeles and ...Glendale. The bride of the ...has lived quiet...

...the benefit of those of our patrons who may be interested in ...the community, butter, eggs, dressed and undressed ...chickens, rabbits and hares, home-made sausages, fruits and ...vegetables, needlework, handicraft and other articles that ...are produced by Parcel Post. The Times has made in its "Liner" ...a special classification entitled,

...RKET FOR MARKETERS

...Reducing the High Cost of Living by Bringing Producer ...and Consumer into Direct Communication."

...This new department feature of The Times will enable many of ...our readers greatly increase their income by selling the products ...of their gardens, orchards, and home-made articles, direct to con... sumers, economically through the inexpensive Parcel Post.

...The Times circulates daily and completely covers Los Angeles, South... ern California, Arizona and New Mexico, and, ...in addition to this territory, a money-making mail order or local busi... ness can be established.

...The rate of 1 cent a word per insertion week days, and ...2 cents a word per insertion Sundays, will apply to advertising under ...this heading.

THE TIMES-MIRROR COMPANY.

...ly in Pasadena for five years, but be... fore coming here he was active in many business enterprises in the East. He was a director of the German-American Savings and Trust Company of Los Angeles; was at one time a director of the Chemical National Bank of New York; was a former president of the Merchants' National Bank of Burlington. He lived for many years in Burlington and was a member of the board of trustees of Parsons College, near there. He presented the college with a magnificent chapel and organ as a memorial to his mother. He was of Dutch descent and was a member of the Holland Society of New York. He leaves only a widow. His estate is a large one. The body will be taken to Burlington for interment.

CITY BRIEFS.

Mrs. Frank Marston, a member of the Civics Committee of the Shakespeare Club, yesterday formally presented the petition of the Shakespeare Club for the establishment of a municipal market to the City Commission. No definite action has yet been taken anent the subject.

The owners of Carmelita Playground yesterday decided that as soon as the city gives up its lease on the property, this week, the land will be put on the market and subdivided, if necessary. The children are planning a farewell celebration to be held on the grounds.

Figures that have just been compiled by Superintendent of Schools Rhodes show that the attendance at the public schools of the city for the school year just ended was 300 in excess of the attendance the year previous. The enrollment this last year was 7958 pupils.

Foothill ranches. H. L. Hayman, La Canada.—[Advertisement.

Hotel Vista del Arroyo, Pasadena. —[Advertisement.

Wetherby-Kayser Shoe Co. of Los Angeles are holding their "Annual Clearance Sale" of Women's Famous Shoes. Tan and White Shoes are reduced to cost or less—many Laird-Schober exclusive models included.

The oranges, lemons and walnuts grown at Tustin command the highest prices.—[Advertisement.

San Bernardino.

WAGON DASHES OVER A CLIFF.

WOMAN INJURED, BUT HUSBAND ESCAPES WITH BRUISES.

New Road to Sugar Pine Scene of Accident that May Prove Fatal. County Board of Equalization to Finish Work Tomorrow—Heavy Storms in Mountains.

SAN BERNARDINO, July 19.—When the wagon and team driven by her husband went over the grade in Cleghorn Canyon yesterday, Mrs. Robert Lee was severely injured, sustaining a broken arm, severe bruises and possibly internal injuries.

They were en route from Cajon station over the new road to Sugar Pine, when one of the wagon axles broke, precipitating the wagon, team and occupants of the rig some distance down the precipice.

The wagon was badly wrecked, but Lee and the team escaped other than numerous bruises and cuts. The mishap occured on a narow and precipitous turn where they had no chance to save themselves.

FINAL EQUALIZATION.

Monday will be the final session of the County Board of Equalization. The reductions thus far made have not been as heavy as were expected at the outset, the objections not being as numerous as had been anticipated. The largest single reduction made was in the holdings of the Apple Valley Land Company, the reduction on their 30,000 acres of lands amounting to $56,000. The total reductions to date amount to about $140,000, but this will be slightly offset by several increases.

There has, on the whole, been but little change in the figures on citrus lands as returned by the Assessor. The total assessment of the county, exclusive of operative property, shows a reduction of about a million and a half, almost entirely due to the leniency shown the citrus fruit growers damaged by the frost of last winter.

MOUNTAIN STORMS.

Heavy rains have been falling in the upper mountain canyons. Bear Valley and other points farther over on the desert the last thirty-six hours. There are still indications that storms are continuing today as heavy clouds are banking high above the higher mountains. The weather is extremely sultry and it is probable that minor cloudbursts will be encountered in many places.

Wetherby-Kayser Shoe Co. of Los Angeles are holding their "Annual Clearance Sale" of Women's Famous Shoes. Tan and White Shoes are reduced to cost or less—many Laird-Schober exclusive models included.—[Advertisement.

The climate of Tustin is ideal—mild winters and delightful summers.—[Advertisement.

REDONDO APARTMENTS, No. 20 Braddo street, Ocean Park. Two and three rooms, with private baths. Midway between Venice and Ocean Park.

Riverside.

KEPT GUESSING ON CITRUS SITE.

Experiment Station Plans in Dean Hun's Care.

Jury Fails to Agree as to the Guilt of Accused.

Mother of Bank Official Dies of Paralysis.

RIVERSIDE, July 19.—"I have not the slightest idea of Dean Hunt's plans," said Dr. H. J. Webber, head of the Southern California citrus experiment station, when asked today about the probable location of the new station, for which a total appropriation of $135,000 was made by the last Legislature.

Dr. Webber has just returned from Cornell University to begin actual work in connection with plans for the settlement of this important question. He will leave for Berkeley next week for a conference with Dean Hunt on this matter, which is of all-absorbing interest to the citrus fruit centers of Southern California at the present time.

"All that I know definitely," said the doctor, "is that the station will be built at some point in the southern citrus district some time next year. Of the sum appropriated, $135,000 is for buildings and $60,000 for the purchase of suitable land.

"The station will be a combination of the Riverside and Whittier stations and Riverside will have its chance along with the other cities of the orange belt in the matter of location. In the meantime, we shall occupy the new building erected here two years ago and the one at Whittier.

"Nothing final has been determined with reference to the final disposition of the building here, in case the new station shall be located elsewhere. It will be operated for a number of years, at any rate, to carry out some extended experiments begun with orange trees."

Dr. Webber has not yet assembled the permanent working force of the station, which will for some time if not permanently, constiute the head and center of one of the most important departments of the State Agricultural College. Six heads of departments, together with their assistants, will be employed here.

Dr. Webber is accompanied by his wife and mother and two sons and two daughters. The young ladies have been students at Cornell but are planning to enter the University of California in the fall.

STANDS UNCONVICTED.

Who killed Paul Vial, a well-known Winchester rancher on June 1, last, is a question that still remains unsettled. After deliberating eighteen hours the jury which heard the evidence against Pete Belotti, an Italian charged with the deed, announced to Judge Densmore at noon today that they could not agree.

The second trial of Belotti was fixed for November 5, 6 and 7.

A sensational feature of the argument of the attorney for the defense was the implied charge that the complaining witness, M. Etchart, was responsible for the killing. The latter's testimony was to the effect that Belotti had approached Vial with the words, "You are a witch; you made me sick. Give me some medicine to make me well," following which, after some parleying, it is alleged Belotti shot the ranchman through the head.

OCTOGENARIAN PASSES.

Mrs. Caroline Derby, mother of Carl Derby, assistant cashier of the Citizens' National Bank, died last night as the result of a paralytic stroke, at the age of 81 years. Mrs. Derby had been a resident of the city for twenty-eight years.

Miles Townsend, a well-known citizen, passed away at the age of 73 years this morning.

Wetherby-Kayser Shoe Co. of Los Angeles are holding their "Annual Clearance Sale" of Women's Famous Shoes. Tan and White Shoes are reduced to cost or less—many Laird-Schober exclusive models included.—[Advertisement.

Tustin has everything in its favor but we want you to see it and judge for yourself.—[Advertisement.

Redondo Beach.

THREE COMMIT SUICIDE BY DROWNING IN SURF.

REDONDO BEACH, July 19.—The body of John Love of Pasadena, the third suicide by drowning here within four days, was washed ashore this morning about 5 o'clock on the beach north of the roller coaster.

The body of Love was discovered by a Mexican about 5 o'clock this morning, who gave the alarm and a number of persons identified it as that of B. J. Brown, a well-known resident of Redondo Beach. It was not until a friend of Brown called at his room and found him getting ready to go to his work that their mistake was learned.

There was nothing on the body of the man to identify it but a Pacific Electric ticket from Los Angeles to Pasadena and the business card of Dr. J. F. Poynter, an osteopath of Los Angeles. Poynter identified Love as one of his patients through a telephone description, and it was learned that Love had been missing all night. Later friends of Love positively identified him.

Love, who lived at No. 730 East Mountain avenue, Pasadena, had been ill for some time and suffering from mental trouble. He left his home yesterday to visit the physician for an osteopathic treatment, but failed to keep his appointment. Instead he came to Redondo Beach and plunged into the ocean sometime during the evening. When the body was found his watch had stopped at 7:25 o'clock.

Love was 40 years old and married. He had lived in Pasadena for seven years where he was employed as a cement worker. He leaves a widow. The body was sent to Pasadena for burial.

The body of George E. Overmyer, the Los Angeles attorney who committed suicide by jumping from wharf No. 2 Tuesday evening while temporarily demented, was shipped to Topeka today for burial.

The body of Mrs. John George Boyle of San Francisco, who walked into the ocean Tuesday night following a suicide pact with her husband, was buried today in Redondo Beach cemetery at Belvidere. The examination of her husband, who is now in the County Jail, held on a charge of abetting a suicide, will be held Thursday morning.

Enjoy the rowing, canoeing and bathing at "Hotel del Coronado."—[Advertisement.

DENIES DRAWING GUN.

AVALON, July 19.—Pleading not guilty to a charge of drawing a gun, Ernest Burtt of Los Angeles was today bonded in the sum of $50 to appear Wednesday to answer to the complaint sworn by M. Pettinger of Long Beach. The case will be tried in Justice B. F. Lattimer's court. Burtt stated that he was deputized as special policeman and was one of the officers who was on the wharf during the fight Thursday when passengers tried to land at the pleasure wharf from the launch Calypso of Long Beach.

Wetherby-Kayser Shoe Co. of Los Angeles are holding their "Annual Clearance Sale" of Women's Famous Shoes. Tan and White Shoes are reduced to cost or less—many Laird-Schober exclusive models included.—[Advertisement.

Santa Monica.

GIRLS IN HOSPITAL, MEN IN CITY JAIL.

SANTA MONICA, July 19.—Harold Spofford and K. R. Bell, who, with three women, were in a spectacular auto wreck, the culmination of a sensational joy ride through these beach cities, were taken from the local jail, where they had been incarcerated since early this morning, to the Los Angeles City Jail. The men will answer to a complaint filed by the owner of the car they are said to have wrecked. It is charged that they took the machine from a local garage without permission.

Helen Hensel, Sadie Klein and Bessie Carson, the women in the machine, were cut and bruised when a tire came off the automobile near the Country Club at 1:30 o'clock this morning, the machine skidding and one of the wheels breaking off. The women were thrown several feet, and Spofford, Bell and Ray Smith, the latter a motion-picture actor, also were injured. Smith was not taken in custody by the Santa Monica police.

R. A. Phillips, president of the First National Bank of Venice; Dr. J. M. White and Percy J. McGough were coming to the beach in the Phillips auto when they saw the wreck and the bleeding victims. They brought the women to the St. Catherine's Hospital and notified the police, who found the men and lodged them in jail. The speedometer is said to have shown a maximum speed of seventy-two miles an hour.

The addresses of the women were given as Nos. 835 and 853 South Hill street, this city. At the above addresses the police learned yesterday that the young women do not live there. The woman in charge of the rooming-houses at these numbers denies that persons giving those names have ever lived there.

The management of the Oldsmobile Company of California, at No. 1265 South Olive street, said yesterday that the wrecked machine is the property of the Stag Auto Livery Company and was taken from the Olive-street garage about 9:30 o'clock Friday night. According to the manager of the company, the machine was taken by George Bell, an employee who had keys to the garage.

Bell is said to have gotten into trouble once before and to be out now on parole. The Oldsmobile Company is trying to give him a chance to make good, and the managers profess to believe that the young man is sorry for what occurred.

You have tried the rest, now try the best. "Hotel del Coronado" is best.—[Advertisement.

Santa Barbara.

ELK WHITE SQUADRON GAMBOL TO BARBECUE.

[BY DIRECT WIRE TO THE TIMES.]

SANTA BARBARA, July 19.—[Exclusive Dispatch.] The arrival in Santa Barbara this afternoon at 5 o'clock on a special train of the famous White Squadron of Elks from Los Angeles was the occasion for a great celebration. The visitors were met at the train by a large delegation of Elks and others and soon afterward they started on a march up State street to the Arlington Hotel, where tonight a gorgeous banquet was held.

The White Squadron was augmented by a delegation from Ventura and also Oxnard, swelling the total to nearly 400. En route to the hotel the Los Angeles Elks gave an exhibition of drill work and were frequently applauded by the enthusiastic citizens.

The Arlington was elaborately decorated for the occasion and it was midnight before the festivities closed. A sumptuous banquet was served and many of the Los Angeles Elks as well as the local Elks responded to toasts.

One of the remarkable features of the Elks coming was the fact that the special train arrived at 5 o'clock sharp. Several minutes' grace were granted the southerners, but no one could have been more punctual.

The big event will come tomorrow, the Elks' meeting at their hall at 10 a.m., to take automobiles provided by W. D. V. Smith, chairman of the Transportation Committee, for a trip to Hope ranch. The feature there will be a barbecue, the success of which may be assured from the personnel of the committee, which includes W. J. McCaffrey, John Dugan, Ralph Ealand and A. J. Abraham.

The visitors will depart for the South on their special at 7 p.m., tomorrow.

Frank Bryson, who commands the White Squadron and who is Public Administrator of Los Angeles county, is the originator of this excursion idea. Every few weeks he leads his forces into the outlying territory of Southern California and thereby widens the mutual acquaintanceship of the members of the order. The last outing was to Riverside.

Leave the heat of the city and enjoy the cool sea air at "Hotel del Coronado."—[Advertisement.

Long Beach.

FIRST INJURY LATE IN LIFE.

LEAVES WAR UNSCATHED TO FALL VICTIM IN FISHING.

Septuagenarian in Hospital Philosophizes at Fate's Late Stroke—City Club Urges Issue of Bonds Despite Alleged Incompetent Administration.

LONG BEACH, July 20.—Going through the Civil War without an injury and reaching old age without danger, T. H. Houston, aged 70, living at No. 1011 Euclid avenue, Los Angeles, is a patient at a local hospital and may lose all the toes of his right foot as the result of a peculiar accident this morning while on a fishing trip on the launch Pastime. Houston, with some friends, left the wharf at 7:30 o'clock this morning. About 9:30 o'clock the warm weather compelled Houston to doff his coat and he entered the little cabin to hang it up when the boat gave a lurch, and the old man's foot slipped, sliding along some distance under a protecting platform and was caught by the coupling between the engine and the propellor shaft. The revolving set screws clamped down on the foot and chewed it frightfully before the engine could be stopped. With Houston suffering from pain and loss of blood the launch was headed full speed for shore and arriving here at 11:30 o'clock the victim was rushed to the hospital where it was found that the toes are so frightfully mangled that amputation will probably be necessary, although every effort will be made to save the big toe.

"After my long life and freedom from accident it makes me sore to get hurt on a measley fishing trip," Houston said while the surgeons were dressing his injuries.

DIGS ADMINISTRATION.

The City Club, an organization of 100 members, who discuss the civic needs of the city and its intelligent handling by municipal authorities and who are automatically ousted from membership if they assume political office, last night listened with interest to an explanation of sewer needs and the plan proposed by F. M. Olmsted, of the engineering firm of Olmsted & Gilielan, who are to supervise the construction of the system if the bonds are voted, and then adopted resolutions indorsing the sewer and incinerator bonds, and voiced its commendation of the specifications suggested. It pledged the club to unceasing effort in case the bonds carry to see that the money is expended wisely.

The club went further, however, and took a rap at the present city administration in the following paragraph: "We appeal to all public-spirited, patriotic citizens to allow neither the incompetency of the present administration, the failures of the Board of Public Works, nor the lack of confidence in Mayor and Council to defeat these bonds."

BEACH BRIEFS.

It was reported today that the City Council at its next meeting will order the City Attorney to bring suit against the Home Telephone Company for violation of the rate ordinance and its franchise. A strong lobby in Council headed by Walter Clapp favors this action and were confident today that they had enough votes to control. City Attorney Long last week gave to Council all the data on the alleged violation and asked for definite instructions. The City Attorney has on file numerous receipts which indicate that patrons were charged more than the rate allowed in the ordinances.

The City Club last night revived the plan to secure a Long Beach connection with the proposed municipal railway from Los Angeles to the San Pedro and Wilmington docks, and appointed a committee to take up the matter with the municipal authorities of Los Angeles and then take the necessary steps looking to the consummation of the local end through the initiative and referendum.

The Coroner's jury in the inquest on the death of Mary Benton Haley, who died at the County Hospital Wednesday, this morning returned a verdict based on the report of Autopsy Physician Maisch to the effect that death was caused by peritonitis which followed the puncturing of an intestinal ulcer. This verdict is taken to indicate that Dr. Albert Winn of San Pedro, held on a charge of murder as the result of an alleged criminal operation, will be cleared of the accusation against him.

One hundred and fifty Masonic Past Masters of Southern California arrived here this afternoon and were taken on a trip through the inner harbor on the launch Music. Returning they were guests of a local theater and then enjoyed beach amusements until 6 o'clock, when dinner was served at Hotel Alexandria. Tonight they were the guests of the local Masonic lodge at a special session at Masonic Temple.

Write the Tustin Publicity Bureau for any information that you may desire.—[Advertisement.

Wetherby-Kayser Shoe Co. of Los Angeles are holding their "Annual Clearance Sale" of Women's Famous Shoes. Tan and White Shoes are reduced to cost or less—many Laird-Schober exclusive models included.—[Advertisement.

MELONS NEARLY GONE.

DINUBA, July 19.—Melon shipping from the Dinuba district is practically completed and early predictions of but 40 per cent. of a crop have been borne out. The total for this season will not exceed 200 cars, as against 328 cars last season. Practically all the melons were marketed through the Growers' Association. Prices have fallen off rapidly during the past three days and the last cars shipped brought but $9 per ton, as contrasted with $20 to $22 paid for the first cars out of the district.

Colonial Pumps

All the Rage



Patent, Colt, Gunmetal or White with Leather or Cut Steel Buckles,

$3.50—$4.00—$5.00

We are also headquarters for

Gordon Hosiery

Men and Women — Pure Silk—35c, 50c, $1.00, $1.50.

Best values in the world in Cut Steel and Rhinestone Buckles.

James P. Burns

525 S. Broadway

Send for Catalogue.

Talks on Teeth

Good Teeth and Digestion

Keep your digestive apparatus in good working order and you can defy old age. Indigestion is the cause of most of the ills of mankind and womankind.

What causes indigestion? Poor teeth, or no teeth, in nearly every case. "Stomach trouble" is generally traceable to "teeth trouble."

What's the remedy? A perfect set of teeth.

OUR REX METHOD OF ALVEOLAR TEETH, AS PERFECTED BY DR. RANKINE

Is Restoring Missing Teeth.

When these teeth are in place it is a difficult matter for anyone, even the one who is wearing them, to tell which are nature's teeth and which "Alveolar."

In shape, size, color, looks and action they are a perfect substitute for teeth which grew in the mouth and as firm as a rock.

We don't say, "Now, be careful when you eat," but "Use these teeth just as you would if they grew in your jaws."

Let us tell you what we can do and refer you to the people who have had this work done for them. That's the fair plan, isn't it?

An examination of your mouth and teeth won't cost you a cent. It won't obligate you to spend a cent unless you are satisfied that we can do as we promise.

You will be the judge of all these things when you come.

Dr. C. M. Rankine

Successor to

Rex Dental Co.

203 Beverage Bldg., Cor. 6th and Main. F2671—Main 767.

Wonderful Chinese Remedies From the Far East

Given Away Free to the Sick and Suffering of America



To ten men or women in each locality will be given free, a proof treatment of Lee K. Chin's Chinese Roots, Barks and Herbs. This proof treatment, which is offered without one cent of cost, has been used in China for over four thousand years and has cured more men and women than any known treatment now in existence. To prove what this wonderful treatment will do, Chin is offering a free treatment so that the skeptical may see and the doubters be convinced.

A cured patient is a doctor's best advertisement.

No matter how many other treatments you have tried; no matter how many other doctors have failed, Lee K. Chin stands ready to prove to you at his own expense that his remedies will do the work. Sit down NOW, fill in the coupon or tell him in your own words just how you feel and from what you suffer most. He will then send you a treatment prepared to meet the requirements of your case, and which will convince you that you are not in the incurable state, but can and will be cured. This treatment will be sent to you in a plain wrapper with the postage paid.

Don't put this matter off until tomorrow just because there isn't paper or pencil handy. Look one up now and write immediately. This is YOUR opportunity to get well. Don't waste it.

FREE COUPON

Lee K. Chin,
605 Bapp Bldg., San Francisco.

Please send me a Proof Course of Treatment for my case, free and postpaid just as you promise.

Name .....

Address .....

Mark a cross in the list below opposite the complaints from which you suffer, cut out and mail to me, today.

Rheumatism	Kidney Trouble
Lumbago	Bladder Trouble
Sciatica	Heart Trouble
Neuralgia	Poor Blood
Catarrh	Female Weakness
Piles	Torpid Liver
Dyspepsia	Malaria
Diarrhoea	Nervousness
Constipation	Pimples
Indigestion	Asthma
Headache	Stomach Trouble
Dizziness	Bronchial Cough
Poor Circulation	Anemia
Womb Trouble	Snoring Down

A Thorough Free Medical Examination

UP-TO-DATE DOCTORS QUICK CURES!



Dr. A. J. Shores.

Remember, Right Now is the Favorable Season for Quick Cures. Drs. Shores offer a Thorough Free Medical Examination This Week to All Who Apply to Prove Their Skill. Come and Find Out Free What Your Disease Really is, if and How You Can Be Cured, What It Will Cost. All are Invited. We treat all Curable Chronic Diseases.

Drs. Shores & Shores, Rooms 322 to 328 Henne Bldg., Third and Spring Sts. Entrance 322 W. 3d st., Los Angeles.

HOURS: 9 a.m. to 5 p.m.; Evenings, 7 to 8; Sundays, 10 to 12.

ASTHMA

No one but an asthmatic can appreciate the terrible distress of this disease. Gasping, smothering, panting for breath—suffocating feeling, sitting up in bed all night, are but a few of the terrible torments of an Asthmatic sufferer. If you are an Asthma victim, let not another day pass until you try our wonderful treatment—which gives almost immediate relief and lasting benefits. Twenty years experience.

Catarrh in the Head & Throat

This form of catarrh is most common—usually resulting from neglected colds. Quickly cured with little cost by Drs. Shores' famous treatment.

Is your nose stopped up? Does your nose discharge? Is your nose sore and tender? Is there pain in front of head? Do you hawk and clear the throat? Is your throat dry in the morning? Do you sleep with your mouth open? You can be easily cured now—don't let it run into complication.

OF THE EARS.

Catarrh often extends from the throat, along the eustachian tubes into the ears, causing partial or complete deafness. Is your hearing failing? Do your ears discharge? Do they ring? Is the wax drying in your ears? Do you hear better on some days? Does a cold make your hearing worse? Don't neglect this until your hearing is irreparably destroyed.

ECZEMA

This affliction often baffles the skill of the regular doctor—and tries the patience of the specialist—but our methods have proven successful in so many cases that no matter who has failed to cure you it is worth your time to consult us. We will gladly explain our method of treatment free of charge.

Specialties:—
Catarrh
Deafness
Asthma
Chronic Bronchial and Lung Trouble
Goitre
Epilepsy
Rheumatism
Hay Fever
Stomach
Liver, Heart
Kidney
Skin and Bladder Troubles
And All Chronic and Nervous Diseases that are Curable.
Both Sexes.
Call or Write.

KIDNEY

Troubles. Pain in the Back, or Burning or Smarting when urinating. Puffiness under the Eyes. Heed these warnings. Bring a sample of urine and have it tested free. Call today.



Dr. G. W. Shores.

STOMACH AND LIVER.

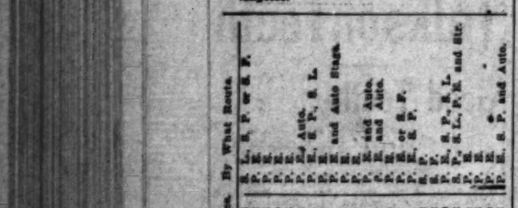
If you have distress and bloating after eating don't neglect treatment. Catarrh of the stomach is a most common ailment and can be cured, but remember, a cancer of the stomach is incurable. Do not neglect stomach and liver trouble. Consult doctors that know how to cure. Consultation free to all.

Don't let money matters keep you away. Drs. Shores' rates are low and payments easy. Medicines free to patients. Get busy and get well.

THE CITY
AND ENVIRONS.

LITTLE JOURNEYS OF A DAY

Points of interest that may be reached by tourists, visitors or residents within a day's journey (round trip) from Los Angeles.



The following places of interest can also be reached on a round trip by Los Angeles, occupying less than a day:

Balboa, 19 miles round trip; Bay City, 45; Casa Verdugo, 19; Huntington Beach, 46; La Ramada, 19; Naples, 44; Newport Beach, 75; Pomona, 70; Redlands, 134; Riverside, 124; San Bernardino, 130; Santa Ana, 45; Santa Barbara, 200; Pasadena, 22; Orange grove trip, 126; Kite-Shaped trip, 124; Belvedere Route trip, 140; Triangle trip, 94.

INFORMATION—Rates of fare, departures of trains and other information may be obtained from The Times Information Bureau or from railroad ticket offices.

Advertising.

Business and Business People.

BRIEFS.

New-Life treatment gives health and beauty, which is only possible when one has good health. New-life will give you good health. It will give you a perfect form, which every woman wants. Are you thin? Let all women come and take a course of New-Life. We also give violet-ray cabinet baths, medical sweats and vibratory treatments. Ladies wishing to come in the evening will please phone Broadway 2247 for appointments. Expert operators, both sexes. Lillian Kalosky, professional nurse, 861 So. Hill. Hours 9 to 9 daily.

Wanted, Saleswomen for the following departments: Leather goods, jewelry, perfumes, toilet articles, notions and infants' wear. Only persons thoroughly experienced in one or more of these special lines need apply to Supt., between 9 and 10:30 Ville de Paris.

E. Gerson, jeweler, has moved to his new quarters in the Title Guarantee building, corner Fifth and Broadway, Room 415. Closing out jewelry and silverware at wholesale prices. We carry an elegant stock of diamond jewelry.

Don't wait until your home is burglarized and the lives of your dear ones jeopardized before installing the Ash Lock Burglar-Proof Window guard. Manufactured by Gilbert Ornamental Iron Works, 6218 Moneta avenue.

A Gray Dress from shop announcing temporary location while waiting for new building at 905 South Olive. Those who left orders at Fifth and Broadway can at earliest conveniences phone Broadway 3197.

If you are afraid of high-priced opticians and want most reliable work done most reasonably, call for an examination and let me advise you. E. L. Moore, Opt. D., 408 Bumiller Bldg.; A4169.

Fer-Mil-Lac, the great Bulgarian health drink. Have you tried it? If your cafeteria, restaurant or soda fountain don't carry it, let us know. L. A. Creamery, Home 10753; Main 7724.

Zinnamon's button factory, plaiting and sponging works, have moved to the new Orpheum building, the entire fourth floor. No. 636 S. Broadway. Phones A6287; Main 2147.

Colonial Hairdressing Parlors, 601 Title Guarantee Bldg., Fifth and Broadway. Facial massage, scalp treatments, manicuring, hair goods and toilette requisites.

Ostrich feathers cleaned, curled and dyed to sample. Accordeon and knife plaiting. Braiding and embroidering. Buttons made. Watson Co., 257 S. Broadway.

The Gilbert Ornamental Iron Works are receiving orders from all over the United States for their steel Burglar-Proof window guards. 6218 Moneta avenue.

Wanted, young women to wrap dry goods; only persons thoroughly experienced in this special work need apply between 9 and 10:30, Ville de Paris.

A six-cylinder seven-passenger Winton for hire to parties wishing to make a trip to Yosemite. Address Box 822, Pasadena, Cal.

Floral decorations and bouquets. Howard & Smith, corner Ninth and Olive. M. 1745; Home F4592.

Furs, summer prices. Now for remodeling. Alaska Fur Company, 224 Mercantile place. P1670.

The Times Branch Office, No. 619 South Spring street. Advertisements and subscriptions taken.

Patterns for ladies cut to measure, perfection absolute. Rosenbleet, 302 Laughlin Bldg.

Dr. W. E. Pritchard, rectal and female diseases. 727-28 Grosse Bldg.

M. A. Mellenthin, M.D., electro and advanced therapy. 824 Black Bldg.

City Steam Carpet Cleaning Works, Main 427; F6229. John Bloeser.

Mrs. Masson, the noted palmist of London, Eng., 322 S. Spring.

VITAL RECORD.

MARRIAGE LICENSES.

The following marriage licenses were issued yesterday. Name and age given.

ACUFF—MEREDITH. Tom C. Acuff, 29; Ethel B. Meredith, 24.

BUSSINI—NIEMANN. Charles A. Bussini, 23; Marie Niemann, 19.

COLEMAN—HARPER. James O. Coleman, 22; Grace A. Harper, 21.

DUFFIELD—GIBELL. Harry S. Duffield, 63; Jessie B. Gibell, 48.

DUNCAN — CRABB. Barnum Duncan, 27; Clobie Crabb, 22.

GIBSON—TREHERNE. George W. Gibson 32; Grace Treherne, 24.

HAUPE—OSCHMANN. Carl Haupe, 41; Irene Oschmann, 28.

HILL—WALROND. Harold J. Hill, 28; Zora Walrond, 25.

HILLIARD—BLAIR. Vernon V. Hilliard, 22; Mary Blair, 20.

HOUK—WARNER. Fran Houk, 25; Verda M. Warner, 22.

KELLER — LLOYD. J. Elmer Keller, 35; Mary Lloyd, 30.

McCAFFERTY — CHASE. Hugh McCafferty, 28; Iva M. Chase, 25.

MECHIKOFF—MECHIKOFF. William Mechikoff, 23; Hazel Mechikoff, 21.

OLEY—WILSON. John C. Oley, 24; Marie Wilson, 21.

PIERONT—SINATRA. Theodore Pieront, 29; Mary R. Sinatra, 21.

POMATTA — MEZZANATTO. Nicola Pomatta, 22; Mary Mezzanatto, 20.

POULOVICH—MAJICH. Iron Poulovich, 26; Rosa Majich, 18.

RAMSEY—ROBERTS. Jos M. Ramsey, 22; Maynette O. Roberts, 18.

SCHNEIDER—GRAETZ. William Schneider, 37; Cora Graetz, 32.

SEYMORE—FOSTER. George Seymore, 25; Grace Foster, 23.

THOMAS—ISBELL. Frederick E. Thomas, 21; Mildred L. Isbel, 18.

THORNE—BOOTH. Frank W. Thorne, 24; Millie Booth, 24.

TURNER—ENSLEY. Thomas H. Turner, 47; Lelia E. Ensley, 44.

BIRTHS.

Names, sex, place and date of birth.

AKAHOSHI. Mr. and Mrs. Bunjiro. Boy. 452 Jackson street. July 14.

BARKER. Mr. and Mrs. George W. Daughter. Good Samaritan Hospital. July 16.

BEATON. Mr. and Mrs. Alexander. Boy. 1664 West Thirty-seventh street. July 15.

BENDER. Mr. and Mrs. Oliver J. Boy. 251 East Twenty-ninth street. July 15.

CASEY. Mr. and Mrs. Cranston A. Daughter. Good Samaritan Hospital. July 16.

COHEN. Mr. and Mrs. Benjamin. Daughter. 1427 Griffith avenue. July 15.

COBB. Mr. and Mrs. Sanford E. Daughter. Good Samaritan Hospital. July 17.

DAILEY. Mr. and Mrs. Robert H. Daughter. 240 West Eighth street. June 30.

DAY. Mr. and Mrs. James A. Daughter. 242 South Gates street. July 12.

FOUNTAIN. Mr. and Mrs. Gideon. Boy. Good Samaritan Hospital. July 16.

GRAEFE. Mr. and Mrs. Richard. Boy. 1015 East Fifty-third street. July 17.

GRAVES. Mr. and Mrs. Byron L. Daughter. 3928 Normandie avenue. July 9.

GUEDEMANN. Mr. and Mrs. Ralph H. Boy. 3611 Maple avenue. July 14.

HANSON. Mr. and Mrs. Arthur. Daughter. 1250 West Thirty-seventh drive. July 16.

HOBBS. Mr. and Mrs. W. H. Boy. 711 Evergreen street. July 13.

JEFFREY. Mr. and Mrs. Elmor. Boy. 209 South Avenue 21. July 10.

LANGFORD. Mr. and Mrs. Clyde H. Boy. 540 North Avenue 56. July 15.

LEHMAN. Mr. and Mrs. William C. Daughter. 351 West Thirtieth street. July 15.

MARTINEZ. Mr. and Mrs. Acencion. Daughter. 1425 North Main street. July 12.

MILLER. Mr. and Mrs. Charles H. Boy. 415 Ezra street. July 8.

MOYL. Mr. and Mrs. Gudmund O. Daughter. 1815 East Sixty-fourth street. July 3.

NAKANO. Mr. and Mrs. Kiyotaro Daughter. 917 East First street. July 14.

NAVARRO. Mr. and Mrs. Pedro. Boy. 1418 North Main street. July 14.

NOLTE. Mr. and Mrs. John J. Boy. 4335 Torrey street. July 16.

O'BRIEN. Mr. an Mrs. O. C. Daughter. 3119 Hobart boulevard. July 16.

OKUMURA. Mr. and Mrs. Yonsim. Boy. 931 South San Pedro street. July 11.

ONO. Mr. and Mrs. Sunnio. Daughter. 452 Jackson street. July 15.

OTANI. Mr. and Mrs. Toyjiro. Boy. 206 South Savannah street. July 8.

PARKE. Mr. and Mrs. George W. Daughter. 148 Prince street. July 16.

PASERI. Mr. and Mrs. Giuseppe. Daughter. 444 Third street. July 16.

RHEARS. Mr. and Mrs. Frederic J. Daughter. Hoover and Eighty-eighth streets. June 28.

SCOTT. Mr. and Mrs. Langdon L. Daughter. Good Samaritan Hospital. July 17.

SHAFER. Mr. and Mrs. Frank O. Daughter. 722 Chestnut street. July 1.

SPIRES. Mr. and Mrs. Glenn G. Boy. 1348 West Thirty-fifth place. July 14.

STECKER. Mr. and Mrs. Henry B. Daughter. 1634 Middleton place. July 19.

STEWARD. Mr. and Mrs. John T. Daughter. California Hospital. July 12.

VAN VELZER. Mr. and Mrs. Howard R. Daughter. 212 West Eighty-eighth street. July 4.

WALDMAN. Mr. and Mrs. Morris. Boy. 651 North Cornwall street. July 5.

YORBA. Mr. and Mrs. John. Daughter. 132 North Ann street. July 12.

DIVORCE SUITS FILED.

CONDRA. Ruth Hannah against George L.
DOWNER. Clare E. against Charles N.
GROSS. Lillian P. against Charles L.
MOORE. Katherine L. against Jesse T.
SOHN. Emma C. against J. H.

OFFICIAL DEATH DIST.

Name and place of death—	Age.	Date.
ALLERDYCE, George. Los Angeles	44	14
GOBLE, Norman. Los Angeles	1	18
HUGHES, Tillie. Los Angeles	50	18
LINDT, Christine. Los Angeles	14	18
McDONALD, Juna. Los Angeles	62	19
WELLS, Anna A. Los Angeles	53	17

DEATHS.

With Funeral Announcements.

AREY. In this city, July 18, 1913, Elmer E. Arey. Funeral from the chapel of Garrett & Co., No. 1237 South Flower street, Monday, July 21, at 2 p.m.

FROELICH. Peter Froelich, formerly of No. 1233 North Berendo avenue, this city. Remains at parlors of K. E. Overholtzer-Sons Co. Funeral notice later.

HELLMAN. In this city, July 18, 1913, Augusta Hellman, beloved mother of Ben H. and Joseph Hellman, aged 64 years. Funeral Monday, July 21, at 8:30 a.m., from the family residence, No. 125 North Avenue 18. Friends invited. Interment, Calvary Cemetery. Cussen & Co., funeral directors.

HUGHES. At No. 1348 Wright street, July 18, Tillie Hughes, aged 50 years. Remains shipped by Pierce Bros. & Co. to Cheyenne, Wyo.

LAWRENCE. At the residence of his daughter, Mrs. Fred R. Kock, No. 2762 La Salle avenue, Smith Lawrence, aged 83 years. Funeral services will be held at Los Angeles Crematory, Sixteenth and Grover streets, Monday, July 21, at 2 p.m. Friends invited. Remains at parlors of Booth & Boylson Co.

LINDT. In this city, July 18, Christine Lindt, aged 14 years. Funeral Monday, July 21, at 8:30 a.m., from parlors of Cunningham & O'Connor. Requiem mass at Cathedral of St. Vibiana at 9 a.m. Interment, Calvary Cemetery.

MATERNA. July 18, 1913, Joseph Materna. Remains at parlors of W. A. Brown.

McDONALD. At No. 204 Parkside avenue, formerly Rowan street, July 19, 1913, Jane McDonald, a native of Nova Scotia, aged 63 years, beloved mother of Mary J., William D. and Donald H. McDonald of this city and John A. McDonald of Barstow, and sister of Hugh McKay of Los Angeles and Henrietta McKay of Pictou county, Nova Scotia. Remains at the chapel of Robert Sharp & Son Co. Funeral from Christian Church, No. 151 North Workman street, Monday at 2 o'clock.

MILLER. At No. 154 South Avenue 20, N. N. Miller, beloved husband of Mrs. Agnes Miller. Funeral Monday, 2 p.m., July 21, from the Los Angeles Undertaking Company, No. 2029 Pasadena avenue. Interment, Hollywood Cemetery.

MURRAY. July 13, 1913, J. Carl Murray, formerly of Toronto, Can., aged 25 years. Funeral service at the chapel of Breese Brothers, 855 Figueroa, Monday at 4 o'clock.

PETERSON. At Ottumwa, Iowa, July 17, 1913, Mrs. Nellie Peterson of No. 2911 Hobart boulevard. Funeral services will be held in the chapel of Faris, Carmichael & Co., corner Tenth and Flower streets, Tuesday, July 22, at 2, o'clock p.m. Interment, Hollywood Cemetery.

REID. At Oxnard, July 17, Frank S. Reid, aged 17 years. Funeral from chapel of Pierce Bros. & Co. Monday, July 21, 11 a.m.

SCRUBY. July 17, 1913, Calvin La Monte Scruby, beloved husband of Mrs. Lillian Scruby and tailor of Janet Scruby. Funeral private, Tuesday at 10 a.m., July 22, from the funeral parlors of W. A. Brown, No. 1047 South Figueroa street.

SHEEHAN. July 18, 1913, John W. Sheehan, beloved husband of Cora E. Sheehan, brother of James, Mary and Elizabeth Sheehan, Mrs. Dewitt C. Snyder and Mrs. Herman C. Lichtenberger, aged 46 years, a native of Missouri. The funeral will be held from Satch's undertaking parlors at 3 p.m. Monday. Services will be conducted by Fremont Camp, W.O.W. Interment in Inglewood Park Cemetery.

STAMPS. At his residence, No. 1027 Lake street, this city, July 19, 1913, Charles F. Stamps, aged 56 years, beloved husband of Kate McCoy Stamps and father of Fox Stamps. Funeral from residence at 9:30 a.m., thence to Cathedral, Second and Main, where requiem mass will be held at 10 a.m., Tuesday, July 22, 1913. Interment, Calvary Cemetery. Friends invited. Booth & Boylson Co., funeral directors.

STREICHER. At No. 1833 Western avenue, July 18, 1913, Mary F., wife of M. Streicher, aged 45 years. Funeral at the chapel of Breese Brothers, 855 Figueroa street, Monday at 10:30 a.m. Friends invited. (Toledo, O., papers please copy.)

WELLER. At No. 734 Coronado street, July 18, 1913, James S. Weller. Funeral Monday at 2 p.m., July 21, from the funeral parlors of W. A. Brown, No. 1047 South Figueroa street. (Dayton, O., and Salt Lake City papers please copy.)

FUNERAL NOTICE.

WOODMEN OF THE WORLD.

All officers and members of Fremont Camp are requested to attend the funeral of Neighbor John W. Sheehan at Satch's undertaking parlors, No. 842 South Figueroa street, Monday, July 21, at 3 p.m.
(signed) E. RANSOM, Clerk.

CARD OF THANKS.

Mrs. K. M. Stead of No. 33 Elm avenue, Long Beach, takes this method of thanking her many friends, also East Gate Masonic Lodge, Royal Oak Lodge, No. 220, Sons of St. George, East Side Lodge, No. 525, I.O.O.F., for their many expressions of kindness and sympathy, and for the beautiful floral offerings.
MRS. K. M. STEAD.

Independent of the Trust.

For $75 we will furnish hearse, two carriages, embalming and black cloth-covered casket. Goldsmith & Martinoni, funeral directors and undertakers, 827 South Figueroa street. Home phone 53427, Broadway 2731.

Floral Offerings, Etc.

Howard & Smith, corner Ninth and Olive. Main 1745, Home F4592.

Cemeteries.

THE IDEAL WAY
COMMUNITY MAUSOLEUM
Inglewood Park Cemetery.

Above ground entombment at no greater cost than earth burial. Perfect sanitation and desiccation.
CALIFORNIA MAUSOLEUM COMPANY
720-21 L. A. Investment Co. Bldg.

"The Exclusive Specialty House"

Myer Siegel & Co.

443-445-447 S. Broadway

We have no Branch Store.

Women's New Worsted Suits

—priced from $12.50

Early Fall styles in Summer-weight materials—just the suits smartly-dressed women have been waiting for. All sizes.

Special! Tailored Suits

$15.00

Values to $28.50.

Serges and suitings in white, checks, novelties, mixtures, black, navy, etc.—a wonderful assortment in all sizes.

Read our regular Sunday ad. on Page 2 in Society Section of this paper, for news of a big sale of High-Class Gowns and Dresses.

Facts Disclosed

Anybody can cut prices, but it requires Brains to make a Better Article.
Having built the best office and employed the best men, I want the opportunity to give you the best work,

Prices

Crown and Bridge Work, per tooth	$10
Plates of Rubber, Aluminum, Gold, Porcelain or Platinum	$15 TO $150
Gold Inlays	$10
Gold Fillings	$3 TO $10
Silver, Amalgam or Cement Fillings	$1.50
Treating and Filling Root Canals	$2.50
Pyorrhea Treatment, per tooth	$10
Clark's Analgesia for Painless Preparation of Cavities	$5
Clark's Analgesia for Painless Preparation of Teeth for Crowns	$10
Asher's Artificial Enamel	$3

Dr. Homer
4th Floor Orpheum Bldg.
636 S. Broadway
Main 2360. F7216

ICE PICK FREE

A real practical ice pick. Not a toy one, but one that every housewife will appreciate. We give this free with every one dollar purchase of wines and liquors. Try at this price our Claret, Zantandel Port, Sherry, Muscatel or Angelica. Just phone your order and our automobile will deliver promptly. F3725 Main 1903. Hollywood delivery on Saturday. We give American Trading Checks.



$1.00 Per Gal.

Ask for them.
BAER-FOX WINE CO.,
122 E. 3rd St.

ASTHMA

If you are an Asthmatic it is because you have failed to adopt Dr. Owens' treatment. The only rational and scientific method that gives prompt and permanent relief. The worst cases are relieved and are perfectly free from Asthma as a rule in Twenty-four Hours without Opiates, Sprays, Smokes, Atomizers, Massage and other injurious methods. His remedies are harmless; pleasant and easy to take. An interview will cost you nothing.
Office hours, 10 to 4.

Dr. J. S. Owens
409-10 Lankershim Building.
Entrance 126 West Third St.

Green's
Large, Exclusive Picture Store
Our New Home
815 Hill, opposite Hamburger's.

Good Teeth



Essential to good health.

Do you want good dentistry? The quality of work I do brings me hundreds of patients. My prices more than satisfy them.

I want you to know about my No-Plate System of replacing missing teeth. Natural and durable. If you require a plate by all means see samples of my work before you decide to have a new set made. They are slightly thicker than paper, seeds and particles of food will not work under them.

Ten Years in Los Angeles.

Hours 8 to 5:30. Sundays 9 to 12.

DR. COLEGROVE, Dentist
452½ So. Broadway, Corner 5th.

Cancer of the Tongue and Throat Cured

From L. A. Newspaper, July 2.

NEW YORK, July 1.

Cancer of the tongue and throat seemed to have doomed Dennis W. Mahoney, postmaster of Passaic, after he had suffered from the modant affliction for a year. He could scarcely utter a word, but today he said distinctly that he is being cured by Alexander Horovicz and Benjamin Danc, two doctors from the royal Medical College in Budapest, Hungary, who are the guests of a Passaic man.

This article printed in a Los Angeles paper of July 2 was printed all over the world and read by millions, because of the wonderful cure performed by these two doctors. Right here in Los Angeles we are curing cancer of the throat and tongue. You do not have to go thousands of miles away to some foreign country. Come to us. Let us furnish you the names of some of our patients. Over seven years ago Mrs. O. S. Walter of Ventura was cured of cancer clear through the tongue and today is sound and well. More than eight years ago M. Masters of Los Angeles was cured of cancer of the throat. There are many others. Come and let us furnish you their names and addresses.

Consultation and Examination Free. Send for our Free Booklet. Office Hours, 10 A.M. to 3 P.M.

PHYSICIAN IN ATTENDANCE.

MRS. S. J. BRIDGE CANCER CURE
405-6 Majestic Theater Bldg., 9th and Broadway, Los Angeles, Cal.



I CURE
PILES
FISTULA AND ALL RECTAL DISEASES
WITHOUT AN OPERATION
BY MY PAINLESS DISSOLVENT METHOD

I TREAT NO DISEASES EXCEPT THOSE OF THE RECTUM AND BOWELS.

For twenty-five years I have been curing diseases of the rectum and lower bowel. During that time my experience as hospital and railroad surgeon, as college lecturer and professor, has enabled me to develop a method that is superior to all others. I cure without surgery and my patients are never confined in bed and never lose a moment's time from their business.

My method is not a "home cure" or a "correspondence treatment," but it is an application of skilled treatments administered under the most rigid antiseptic conditions in my office.

I solicit old, severe and obstinate cases of fistula, prolapsus, fissure and ulceration that have heretofore resisted all treatments employed. If you are a sufferer from rectal trouble I invite you to investigate my method thoroughly by talking or writing to any of my cured patients. If you will call at my office I will be pleased to give you the names and addresses of many well-known Los Angeles people I have cured, whom you may interview in regard to my treatment. Read what a few well-known Southern California people have to say of my method. Many similar letters are on file in my office.

WELL KNOWN SANTA MONICA MINISTER CURED.

This is to certify that Dr. C. H. White has cured me of a distressing hemorrhoidal ailment of 25 years' duration. His method of treatment is effective, but not severe. He has the appliances, the knowledge and the skill born of many years of specialization in this fruitful source of physical disease. He accomplishes all he claims in his advertising and at reasonable expense.
I take pleasure in heartily commending the man and his methods.
WESLEY K. BEANS, Pastor First Methodist Episcopal Church, Santa Monica, Cal.

ANTI-SALOON LEAGUE SUPERINTENDENT CURED.

My Dear Mr. White: I am thankful for the privilege of bearing witness to your ability to treat, without pain, and with success, the delicate and disabling diseases which result from sedentary work. To all who need the services of a skilful, sympathetic and experienced specialist in your line, I heartily commend you.
Very sincerely yours,
ERVIN S. CHAPMAN, D.D., LL.D., Superintendent State Anti-Saloon League.

Dr. C. H. White, Rectal Specialist 423 S. Spring Street LOS ANGELES

33⅓% Discount **Wall Paper** 33⅓% Discount

We lead in varieties. We carry all grades of Wall Paper, from the simplest and daintiest bedroom patterns to the most elaborate and ornate hall and library designs. For the present you may purchase from our entire selected stock at 33⅓ per cent. discount. It will pay you to visit the oldest established interior decorators in the city.
CALIFORNIA WALL PAPER CO., 816 So. Broadway
(Opposite Hamburger's)

WESTERN BUILDING AND INVESTMENT COMPANY
IDEAL BUNGALOW HOMES
In Southland Park,
$150 cash, $35 monthly.

WEBB'S HAIR TONIC
Cures Dandruff—stimulates growth of hair—prevents falling. The best hair tonic ever produced. For sale by BOSWELL & NOYES, 300 South Broadway, Corner Third. 50c



A dry vapid complexion is the result of inattention or incorrect care. The face and neck require occasional scientific treatment.

The Bennett Facial

is the exact remedy for sallowness, sickly tan, and other disagreeable skin troubles.
All the very latest ideas in genuine human hair goods.
Coolest, most cheerful and hygienic parlors in city.
BENNETT'S TOILET PARLORS
539 S. Broadway.

J. Magnin & Co.
BRANCH STORE:
PASADENA
MARYLAND HOTEL

Furniture
at Low Rent Prices

Our location out of high rent district makes it possible for us to sell you furniture fully one-third less than others.
Stock comprises everything in furniture line.
See us first for prices.
FOLEY FURNITURE CO.
937-943 South Los Angeles Street

Foo and Wing Herb Co. INC. 1897.
903 SOUTH OLIVE STREET, L. A.



Hundreds of Americans, including business men, artists, teachers, lawyers, bankers and even physicians, testify to the return of splendid health after taking this company's specially imported herbs.
Testimonials tell of marvelous cures. Send for their free book. It will tell you how to get well and keep so.

Foo and Wing Herb Co. INC. 1897.
903 SOUTH OLIVE STREET, L. A.

CITY NEWS IN BRIEF.

Recovering from His Injuries.

Leo Downs, an employee of the Hellman Commercial Trust and Savings Bank, who was seriously injured in the Pacific Electric collision Sunday night, is slowly recovering from his injuries at the Good Samaritan Hospital.

Auto Truck Victim Dies.

Martin Eagan, 69 years old, No. 332 East First street, who was struck by an auto truck at First and Los Angeles streets on the 1st inst., died yesterday at the County Hospital. Eagan was a peddler and was struck by a machine driven by D. R. Doane.

Missouri Society Picnic.

The Missouri Society of Los Angeles has arranged for a picnic at South Park next Saturday. All former residents or visitors in Los Angeles and vicinity from that State are invited by the committee of arrangements to attend the outing.

Young Girl Gone.

Eugene Fisher, No. 841 Rosella avenue, reported to the police yesterday the disappearance of his daughter, Gladys Faun Fisher, 15 years old. The young girl, according to the father's story, had no cause to leave her home but it appears she packed two suit cases in the absence of her parents Friday night and nothing has been heard of her since.

Al Borak Patrol Wins.

Al Borak Patrol of Los Angeles walked off with first honors at the meeting of the Imperial Palace at Minneapolis, and arrangements are being made to give Capt. J. W. Culiton and his team a rousing reception upon their return. They won the prize in competition with drill teams from all parts of the United States and Canada.

Auto Tour for Synod.

The German Evangelical Lutheran Synod of Missouri, in session in Trinity German Lutheran Church, met yesterday forenoon and heard an address on "Catholicism" by Rev. William H. T. Dau of St. Louis, and an address by Rev. G. E. Kirchner of San Luis Obispo on "Missions." The afternoon was devoted to an automobile tour of the city and surroundings for the benefit of the delegates. The synod will close on Tuesday.

PERSONALS.

Mrs. Ella May Smith and Miss Helen B. Smith of Columbus are at the Lankershim. Mrs. Henry C. Judson of Omaha is also a guest there.

These were among the arrivals at the Hayward yesterday: C. C. Fine, merchant of Denver; C. T. Hurst, mine operator of Phoenix, and Judge D. M. Jackson of El Paso.

Miss Mary O. Kolb of Ft. Wayne is at the Angelus for a stay of a month. She was visited in Los Angeles previously and has a number of acquaintances here.

G. H. Armstrong, proprietor of the Oregon Hotel in El Centro, and Mrs. Armstrong are at the Hollenbeck. Other guests at the Hollenbeck: H. J. Janasen, a baker, and his family of New Orleans; P. C. Donaldson, a Chicago publisher; W. R. Lett, a dry goods manufacturer of San Francisco, and F. V. Garvin, chief clerk of the Fresno Hotel, Fresno.

The following Angelenos will leave August 1 on a tour of Alaska: Mr. and Mrs. S. Tilden Norton, Miss Elizabeth Norton, Mr. and Mrs. Isaac Norton, Mr. and Mrs. Henry Klein, Mrs. Lizzie Gross, Miss Matilda Gross, Mr. and Mrs. J. H. Thompson, Mr. and Mrs. Phil Denitz, Mrs. L. Nordlinger, Miss Amy Nordlinger, Master N. Nordlinger, Mr. and Mrs. James Musser, Mr. and Mrs. P. J. Tilden, Mr. and Mrs. John Tucker and Miss Amy Tucker.

SHOT FOR A DRINK.

Victim So Frightened That He Caters to Assailant—May Die of Wounds.

Charley Bretchall wanted a drink so much last night that he shot a man and then made him bring the liquor. Giovanetti Rossetti, the victim, is in the Receiving Hospital with a bullet in his vitals.

Rossetti, it seems, owed Bretchall 30 cents and wasn't anxious to cancel the obligation. Also Rossetti had some fine wine at his home, No. 2876 Long Beach avenue.

One week ago Bretchall went to Rossetti's home and got a drink of fine red wine. It was so good he decided to take the 30 cents of debt out in red wine. Last night, his thirst whetted, he went to Rossetti's home and ordered another drink of the wine. Rossetti demurred. The bottle, he said, was nearly empty.

Bretchall showed him why he should serve the drink by shooting him in the stomach. Rossetti was so scared he ran and fetched the drink. Bretchall sipped it slowly, then left. Rossetti may die.

Bretchall was arrested at his home, No. 1635 East Thirty-third street.

LAYS CRIME TO WOMAN

Dipsomaniac Tells of Diamond Robbery

Brands Companion and Accomplice

Says He Met Her After the Theft

Alcoholic mists [illegible] from the mind of [illegible] ber and dipsomaniac [illegible] time long enough for [illegible] the incidents connected [illegible] bery Tuesday of $4000 [illegible] he wrenched out of the [illegible] Charles Carass, curio dealer, 742 West Pico street.

Vancil confesses [illegible] the crime. But, he says, [illegible] on a drunken spree for [illegible] weeks prior to it.

Vancil brands Mrs. [illegible] the woman with him at the robbery, as a [illegible] temptress, and the [illegible] duced him to commit [illegible] after he had first robbed [illegible] her accomplice while [illegible] several days before.

A frank drunkard's [illegible] filled with lapses and [illegible] just as a victim of alcohol [illegible] incidents of the past.

Before he could tell [illegible] night, he had to shave [illegible] hone, taking childish pride [illegible] ing how superior it was [illegible] required oil for use. [illegible] razor. It takes ten [illegible] to tell how good it is [illegible] it "Pet."

And the simple [illegible] who says it is almost [illegible] him to have committed [illegible] he can only sober up, [illegible] rect contradiction to [illegible] Mrs. Morrison, and [illegible] graver charge against [illegible] than has yet been made.

BIBULOUS INNOCENCE.

With bibulous innocence [illegible] every incident that he [illegible] of his relations with [illegible] tells it shamefacedly [illegible] like any drunkard with [illegible] unwholesome debauch.

Vancil is nervous, [illegible] can't bone his nerves [illegible] supreme test for a man [illegible] makes a madman of [illegible] tells that. She is a [illegible] woman, residing at [illegible] Pico street. For years [illegible] trying to keep her [illegible] They came here from [illegible] in October, 1912.

Not a drink did [illegible] three days before [illegible] began betting. Every [illegible] took a drink.

Vancil became [illegible] left his home. One [illegible] Glennwood, told him [illegible] prison would like to [illegible] wood, 19 years old, [illegible] penny with Margaret [illegible] Ida Morrison's young [illegible]

Mrs. Morrison was [illegible] she met Vancil, and [illegible] he was under the [illegible] he went to her house [illegible]

"I guess she wanted [illegible] because I was a [illegible] said last night. [illegible] well pickled that [illegible] me something about [illegible] son and his fine [illegible] she was at once with [illegible] mighty sore.

"We boozed together [illegible] days. That was two [illegible] three or four days we [illegible] bottle. Then I decided [illegible] I got a job at Alvarado [illegible] streets. I worked there [illegible] Thursday and Friday of [illegible] fore last. But I was [illegible] and they let me off.

TO HIS ROOM.

"I decided to [illegible] I got bad, then went [illegible] told him I was going [illegible] my room, and went [illegible] Monday I was in [illegible] Morrison came to see [illegible] brought me a couple [illegible] malt to cool me off. [illegible] see my doctor. He [illegible] going to give me the [illegible] ahead; nothing will [illegible]

"That evening Mrs. [illegible] to my room again. [illegible] thing was fine between [illegible] son and that Carass [illegible] was a little party.

"So I went there with [illegible] had a couple drinks [illegible] and some sandwiches [illegible] away until early [illegible] Morrison had asked [illegible] the day about [illegible] from Carass. I [illegible] told her to go [illegible] but that I didn't [illegible] things.

"Well, that night [illegible] Mrs. Morrison and [illegible] she said. Then, [illegible] back with a pair [illegible] agreed.

"The next [illegible] day of the trouble. [illegible] I got up and went [illegible] took a drink, [illegible] and saw a chance [illegible] to a shop at the [illegible] street. The [illegible] work. I told him [illegible] 5 o'clock.

VISITS THE [illegible]

"Then I got a [illegible] of beer and was [illegible] wasn't up [illegible] started to [illegible] Morrison came [illegible] some beans, which [illegible] enough there, [illegible] a quart. We [illegible] put some wine [illegible] me being a [illegible] to buy her a [illegible]

When I came [illegible] at the dining [illegible] me to look at [illegible] Then we left [illegible] had any [illegible] Then she asked [illegible] again. I was [illegible] much, but I [illegible] ed them to [illegible] them what [illegible] picious about [illegible] son did, for [illegible] his diamonds [illegible] and ran on the [illegible] fence.

"The next I [illegible] Rossetti's [illegible] Morrison on the [illegible] out there and [illegible] to go home, [illegible] get out. I told [illegible] her.

"So I went [illegible] pawned my [illegible] went to [illegible] don't know [illegible] it, and I [illegible] it if I was [illegible]



Elmer Vancil,

Barber and dipsomaniac, who wrenched $4000 in gems from hands of an old Pico-street curio dealer, and says it was almost worth committing the crime to be sober again.

The Advancing City
AND TRIBUTARY TERRITORY
XXXIIND YEAR.

When You Have a Pianola Piano—

This Is What You Obtain

1 The product of the great Music House in the world
2 An Instrument that has practically every living
3 A Piano that has reed and is being more extensively Musical Instrument.
4 The Piano you can play of the rudiments of Music perfect Piano for hand-playing
5 The only Piano controlled by the Standard known as the Stan
6 The only Instrument of STYLE, without which they would not consider any P
7 The only Instrument which brings out the melody ment.
8 The only Instrument ing the accompaniment
9 An Instrument equipped Device, playing the ent
10 The Instrument enjoying largest sale of its type.
11 The Instrument chosen others who can own the
12 The Instrument chosen many, the Austrian Family, the King of Spain, the Italy and many other Celebrities
13 Access to the world's great 15,000 Compositions of

Genuine Pianola Piano Be Obtained Only Makes:—

STEINWAY
WEBER
STECK

—in Uprights and Grands from $600 Piano, made by the Aeolian Company Pianola at a popular price— Aeolian Pipe Organ for the home ma

Caution! We are Exclusive Agents for Pianos. The name "P as applying to Player- that all Player Pianos are NOT Pian

"Where Made Wells an

Geo. J. B

30 YEARS IN BUSINESS IN SO
446-448 South
Sole Agents for Steinway, Weber Pianos and Pianol



WHALEBONE METHOD $4

Crowns, Bridges, per

Painless Operations on Teeth

SPECIAL
BRIDGE
22-K. GOLD
SILVER

WHALEBONE DENTISTS,

Editorial Sheet—News, Views and Business

The Advancing City
AND TRIBUTARY TERRITORY.

Los Angeles Sunday Times

Part II: 10 Pages
THE MARCH OF EVENTS.

XXXIIIrd YEAR. SUNDAY MORNING, JULY 20, 1913. POPULATION: { By the Federal Census (1910)—319,198 By the City Directory (1913)—439,000

When You Buy a Pianola Player Piano—



This Is What You Obtain:

1 The product of the greatest Music House in the world.

2 An Instrument that has been endorsed by practically every living Musician of note.

3 A Piano that has revolutionized the Piano Industry and is being more extensively imitated than any other Musical Instrument.

4 The Piano you can play artistically, knowing nothing of the rudiments of Music. An Instrument that is a perfect Piano for hand-playing.

5 The only Piano containing the PIANOLA—universally known as the Standard Piano-Player.

6 The only Instrument containing the famous METRO-STYLE, without which prominent Musicians declare they would not consider any Piano Player.

7 The only Instrument with the THEOMODIST, which brings out the melody clearly above the accompaniment.

8 The only Instrument with a perfect Device for making the accompaniment rise or fall with the melody.

9 An Instrument equipped with the latest Full Scale Device, playing the entire 88 notes of the Piano.

10 The Instrument enjoying the largest sale of its type.

11 The Instrument chosen by Statesmen, Financiers, and others who can own the best of everything.

12 The Instrument chosen by Emperor William of Germany, the Austrian Emperor, the English Royal Family, the King of Spain, the King of Portugal, the Queen of Italy and many other Celebrities.

13 Access to the world's greatest Music Library with over 18,000 Compositions of all kinds.

Genuine Pianola Player Pianos Can Be Obtained Only in the Following Makes—

STEINWAY, WEBER, STECK, WHEELOCK, STUYVESANT, STROUD

Uprights and Grands from $800 up. The Technola Pianola Player Piano, made by the Aeolian Company to meet the demand for a high-class Pianola at a popular price—$475 and $500. Prices of the Aeolian Pipe Organ for the home may be had upon application.

Caution! We are Exclusive Agents for genuine Pianola Player Pianos. The name "Pianola" is so generally construed as applying to Player Pianos, that we must caution you that all Player Pianos are NOT Pianolas.

"Where Music Wells and Quality Dwells."

Geo. J. Birkel Co.

30 YEARS IN BUSINESS IN SOUTHERN CALIFORNIA.

446-448 South Broadway

Sole Agents for Steinway, Weber and other Pianos and Pianola Player Pianos.



THE REEDCRAFT CO.

The demand for genuine "REEDCRAFT" continues without abatement. There has been no let up, no slowing down of the Public's call for this furniture. It is the same excellence of design, the same superiority of materials and the same accuracy of workmanship that have made the name "REEDCRAFT" the stamp of assured satisfaction. "REEDCRAFT" is now known as the furniture made exclusively of German Reed. It is on sale only at our shops, 810 and 939 South Broadway, Los Angeles, Cal.

WHALEBONE METHOD $4

Work Guaranteed 10 Years.



Crown, Bridge, per Tooth.

Painless Operations on Teeth

SPECIAL MINIMUM PRICES UP TO JULY 20TH

BRIDGEWORK, guaranteed $4
SET OF TEETH, guaranteed $8
22-K. GOLD CROWNS $4
GOLD FILLINGS $2
SILVER FILLINGS $1

Teeth Extracted Painlessly.

WHALEBONE DENTISTS, 437 S. Broadway
Second Floor, over Brock's.

In the Sunny Strand.

GREATEST OF ALL THE GAY SUMMER SEASONS IN FULL SWING AT THE SOUTHLAND BEACHES.

Millions of Visitors Down by the Sparkling Sea and Many Millions of Dollars Expended for Them and by Them—What They Are All Doing.

CONVERGING to Los Angeles, then diverging over wheel-spoke routes to the ocean's edge from Santa Monica to Balboa, thousands and tens of thousands are daily seeking the health-giving pleasures of the Southland's beaches.

This is the greatest of all the great years the seaside resorts in Southern California have known. Figures now available indicate that the increase will be fully 15 per cent. over last year. During the twelve months of this year the visitors to the near-by beaches will equal in number the population of twenty cities the size of Los Angeles.

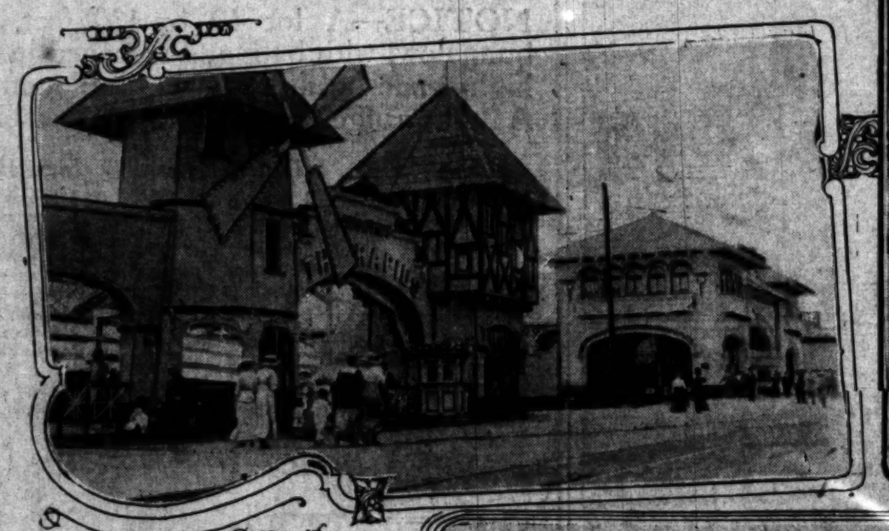
millions otherwise. The beach cities are bonding themselves for millions to provide places of amusement, hotels, apartment-houses, piers and pavilions. They're pouring fortunes into construction.

If the 10,000,000 visitors to the seashore this year average to spend $2 each the aggregate would exceed the resources of many of California's greatest banking institutions. The Pacific Electric Company is expending nearly $2,000,000 on equipment this year to enable it to handle the increased crowds.

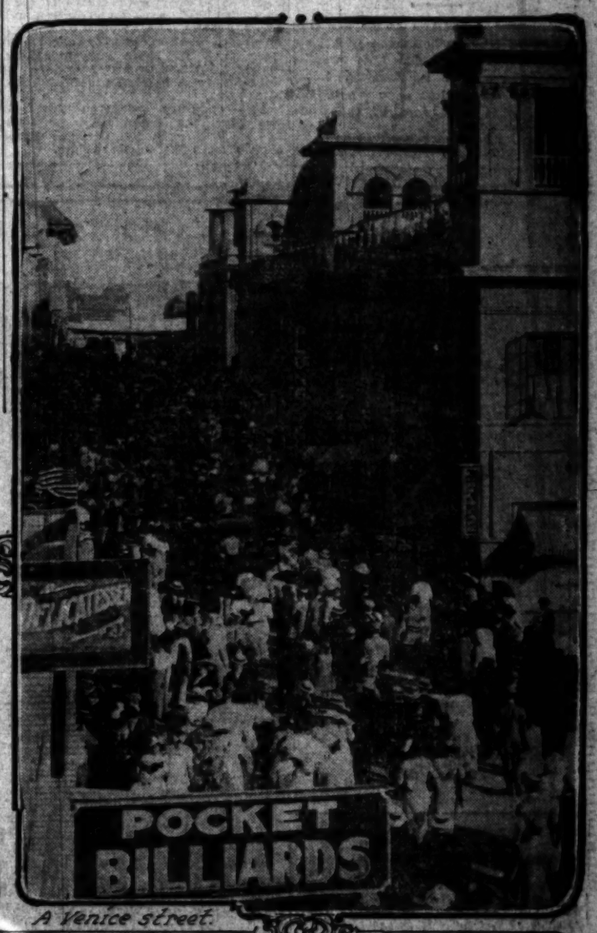
The beach towns themselves are spending more than $10,000,000. Santa Monica is building new hotels and residences and providing new places of amusement. Ocean Park has a new high-water mark established this summer.

This mighty rush to the beaches leads to the obvious deduction that the Pacific Coast with the matchless climate of Southern California is an attraction worth while and worth the price, even though, in the aggregate it is big and growing bigger.

Seashore trips have become an important factor in the lives of Southern California residents as well as enjoyable incidents in the tours of visitors from less-favored localities. Coast resort traffic leaves a heavy impress on Los Angeles itself, for this city is the natural hub around which it all revolves. Hardly anybody goes to the beach without going from or through this city.



Redondo Beach's Some of new attractions



A Venice street.



Where ten million visitors go this year.

Scenes at the near-by beaches, all tremendously active. They're pouring fortunes into new buildings to provide accommodations and amusements for the people of the whole Southwest, who make the seashore their recreation ground.

Over the Pacific Electric lines alone more persons are carried than the total number of passengers on all the railroads of the country west of Salt Lake City.

Automobile travel to the sea has increased tremendously this year, and though no definite figures are to be had it is probable that the number of visitors who use the smoothly-paved boulevards is greater by 40 per cent. than last year. One of the problems that most of the beach cities are facing is to provide more parking space.

Ocean breezes were apparently never before in so great demand. Father Neptune and Old Boreas are equal to the occasion with an unlimited supply and they furnish it free. Theirs is one monopoly that imposes no tax on the people.

But the other items run into money fast. Considering all the expenses, breathing the invigorating salt air comes high. Millions are spent by travelers for car fare and many more already expended more than $1,000,000 within a stone's throw of the rebuilt pier.

Venice building enterprises for the year total $3,000,000. Long Beach's property valuation has increased $9,000,000 since a year ago and much of the new building has been to provide for pleasure-seeking visitors.

Huntington Beach is building a great municipal concrete pier. Redondo Beach has added nearly 50 per cent. to its investment in pavilions and places of amusement. Newport and Balboa are spreading with new cottages, and the ocean front improvements are the greatest in their history.

To keep pace with the increasing number of visitors and temporary residents, all these cities have found it necessary to make extraordinary expenditures this year. The seashore traffic of Los Angeles county has developed to enormous proportions with

All traffic arrangements are made here. All the great quantities of supplies for the multitudes which throng the ocean's sands come from or through this city. It is a part of the city's life and a part of the city's business and is one of the reasons why Los Angeles is growing so rapidly that the whole world looks on in amazement.

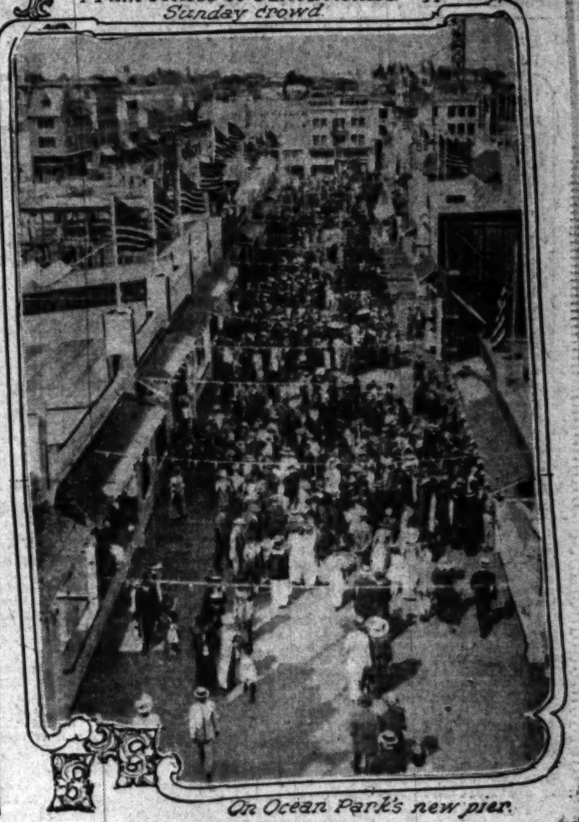
BUILDING AND SPLASHING.

New Auditorium and Pavilion for Seal Beach, Nee Bay City—Bathhouse Completed.

While the recently-imported colony of 200 seals is doing most of the splashing at Seal Beach, Bay City, the rest of the people are busy putting up new buildings, extending the beach amusement section and taking

(Continued on Third Page.)

From Venice to Santa Monica—A Sunday crowd.



On Ocean Park's new pier.

Soft Drinks Only.

YEAR'S GAIN IS NINE MILLIONS.

Long Beach's Busiest Season at Its Height.

Summer Residents Fill Every Available Building.

Conventions Promise to Bring Many Thousands More.

With the Assessor's books showing a gain of $9,000,000 in the past year and by far the biggest number of summer residents in its history, Long Beach is taxing her capacity to the uttermost to take care of the mid-season rush.

Chamber of Commerce figures show there are 7000 to 10,000 more summer residents than in any previous year. Rooming-houses are full, summer homes are in unprecedented demand and the tent cities on the west beach are crowded.

The convention season opens next week and the Christian assembly, comprising churches of Southern California, will open a two weeks' session, bringing 3000 delegates and perhaps double that number of visitors.

Following this comes the Long Beach assembly for three weeks, whose programme, containing the brightest and best speakers in the country, is sure to draw 5000 to 10,000 people. How to care for these visitors is even now troubling the Chamber of Commerce.

There has been a great change on the sands in the past year. Formerly the amusement center was west of the big pier, but this year it is divided and the east side is as wide awake as its older rival. Two bath-houses, a band stand, in which concerts are given twice a day by the municipal band, three picture shows and numerous concessions.

BUILDING BIG PIER.

At Golden avenue the first piling is being "cured" for the big Berndollar amusement pier, whose initial cost is to be $250,000 and will contain in its first unit eleven acres of floor space, the widest and largest pier on the Coast. It will not be available to the public until next year.

Three other applications for private piers made by Charles I. D. Looff, Alva Reynolds and E. L. Campbell have been turned down by the City Council.

The great asset of Long Beach as a summer resting place is still its magnificent beach and bathing facilities. There are within the city limits fourteen miles of gently sloping sand, with not a treacherous stepoff in its entire length and protected from high winds and rough seas by Catalina Island and the government breakwater.

The commercial and business interests of Long Beach are keeping pace with its popularity as a resort. The opening and development of the inner harbor by private capital and shipping to the possibilities of this point as a manufacturing and shipping port and the recent decision of the government to order a survey of a connecting channel between the Long Beach and Los Angeles harbors has added additional interest.

The Edison power plant on the harbor, furnishing juice to half of Southern California, was originally intended as a $2,000,000 enterprise, but the two units of the plant already in operation have proved insufficient and the company is now erecting the third and fourth unit, doubling the capacity and increasing the investment by many hundreds of thousands.

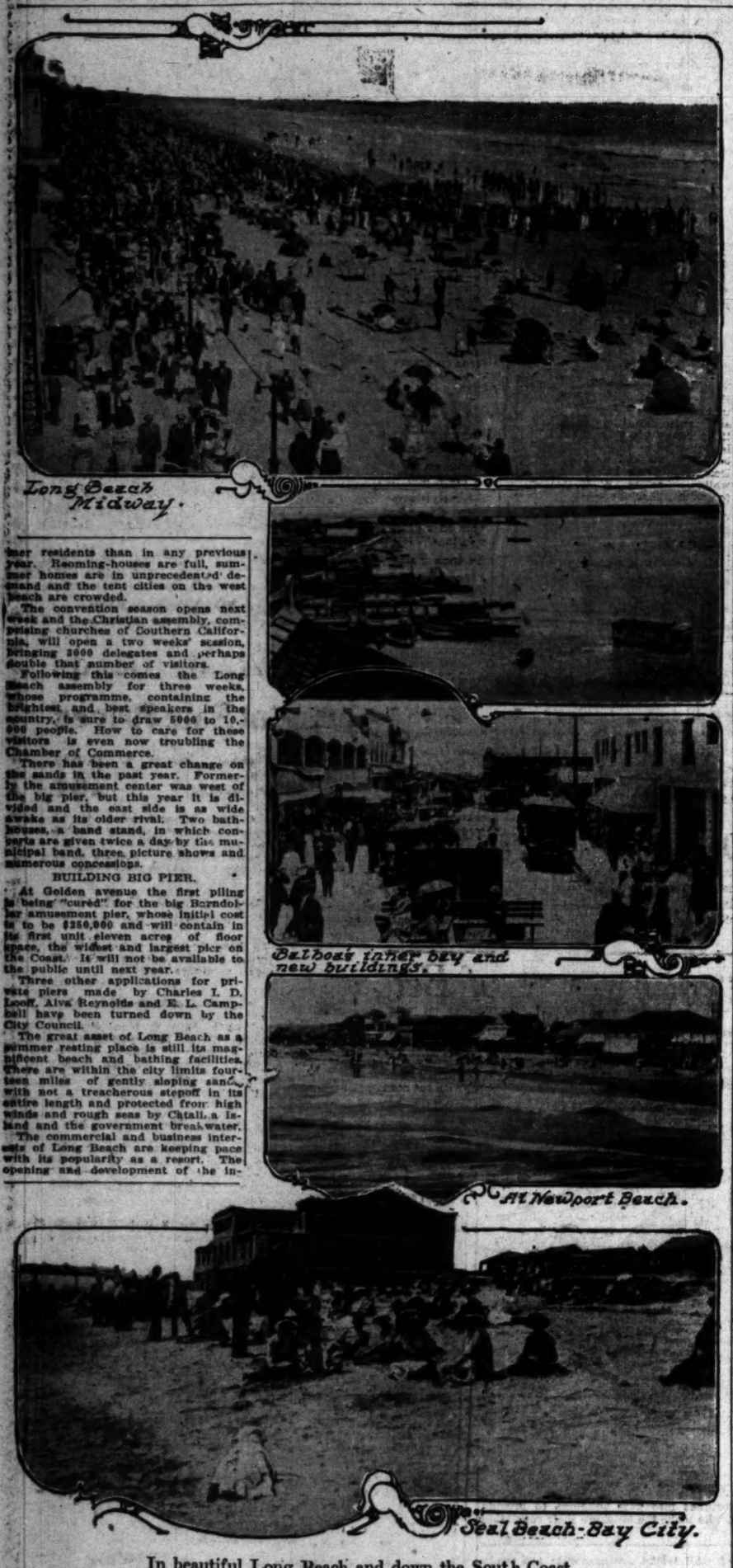
Other industries established the past year are the California Glass Insulator Company, the Tuna Canning Factory and two smaller boat works. Now building are the Pacific Iron Manufacturing Company, whose plant will be removed here from Kansas City; the California Woolen Mills, and the American Potash Company.

At the close of July, 1911, there had been issued for the year 762 permits of the value of $900,743. For the same time in 1912, 946 permits, value $1,602,983. This year, with but two-thirds of the month gone, there have been issued 1110 permits of the contract value of $2,826,689.

The permits so far this month number seventy-five of the value of $402,940. The larger permits are for three and four-story apartment-houses. The great majority of the permits are for modern homes, ranging from the modest bungalows of $2500 each to the more pretentious mansions of $10,000 and $15,000.

There is now pending an election to vote nearly $400,000 bonds for a new sewer system and these will be followed rapidly with elections for a new City Hall, a new convention hall, two big piers, one at Pine and one at American avenue, and one at Devil's Gate, and for new equipment and mains for the city water system, entailing a total bonded indebtedness of $1,250,000.

The property valuation this year has increased from $21,000,000 to $30,000,000, according to the Assessor's figures just made public.



Long Beach Midway.

Balboa inner bay and new buildings.

At Newport Beach.

Seal Beach-Bay City.

In beautiful Long Beach and down the South Coast,

Where improvements have been extensive and the summer crowds are greater than ever this year.

Classes and Masses.

GAY RESORT'S BIGGEST YEAR.

Venice Spends Millions in New Buildings.

More Visitors and Better Business Than Ever.

Problem Now Is to Find Room for Autos.

The summer season at Venice, now at its height, gives promise of being by far the biggest and gayest in the history of the resort. Twenty per cent. more visitors came in the early summer months than during the same period last year and the merchants report a 30 per cent. gain in business.

In the past twelve months nearly $3,000,000 has been spent in new buildings, including twenty-seven apartment-houses, business buildings and residences. On the pier and other amusement centers where the millionaire rubs elbows with the bootblack in common search for gay amusement, notable changes have been made.

New concessions and new amusement devices this season have crowded the pier to its capacity and that amusement center has expanded about as far as it can until it is made bigger.

Venice is notably democratic. It caters to all classes and all classes seek its attractions. It is a strange composite of amusements and homes, the mecca of the restless and the rest seeker. This is because the theaters, concessions and gayer attractions are concentrated well away from the residence section.

Venice, like other Los Angeles county beach cities, has shown remarkable growth not only this year but during its entire existence of eight years.

From a pile of sand dunes, which eight years ago were considered as merely waste land, it has grown to a city of 8000 permanent residents and a floating population greater than Chicago's census figures.

The demand for newer and more attractive amusements which becomes more and more incessant as the patronage increases, has been met this year with a score of unique devices. The city has no amusement censor but the city government has announced a policy of reasonable restriction without [illegible]

"A Furnished Home for Comfort"

Completely furnished from top to bottom. Pay $200 and move right in; balance less than rent for one unfurnished, only $35 a month.



NOTICE—A lot 40 by 130 feet, fenced in; a beautiful modern 5-room bungalow, with bath and screened-in back porch, completely furnished with high-grade furniture, rugs, linoleum, shades, lace curtains, bed pillows and an A B gas range, all ready to go housekeeping. Everything for only $315.

Living Room	Dining Room	First Bed Room	2nd Bed Room	Kitchen
1 Axminster Rug. Shades on all windows.	1 Brussels Rug. Shades on all windows.	1 Scotch Wool Rug. Shades on all windows.	1 Scotch Wool Rug. Shades on all windows.	Linoleum, Shades on all windows.
3 pair Lace Curtains.	2½ pairs Lace Curtains.	2½ pairs Lace Curtains.	2 pairs Lace Curtains.	1 pair Net Curtains.
1 Library Table.	1 Extension Table.	1 Brass Bed.	1 Vernis Martin Bed.	1 A. B. Gas Range.
3 Rockers.	4 Leather Seat Chairs.	1 Spring.	1 Spring.	1 Kitchen Chair.
		1 Mattress.	1 Mattress.	All other effects included.
		1 pair Pillows.	1 pair Pillows.	Bath Room
		1 Maple Dresser.	1 Dresser.	Linoleum.
		1 Maple Rocker.	1 Chair.	1 pair Net Curtains.
		1 Maple Chair.		

All rugs match color of walls and right size for each room.

A Chance to Own and Live in Your Own Home

You can not rent such a beautiful home at what you can buy this one for.

Mackie-Foley Co.

723-725 So. Hill St.

Most Reliable and Best Known Home Furnishing House in California

This "Cozy" home at 139 East [illegible] Place, in [illegible] Gotham Park, [illegible] car fare.

READ OUR ADVERTISEMENT ON PAGE 3, SECTION II

In Our Big Basement Salesroom

VILLE DE PARIS

317-325 SO. BROADWAY — 312-322 SO. HILL STREET

A. FUSENOT CO.

In Our Big Basement Salesroom

Pre-Inventory SALE of SUMMER DRESSES

Sale Prices Average Half and Less Than Half-Price

Dainty White Lingerie Dresses

Attractively made of all-over embroidery, lace trimmed. Dutch necks, short sleeves. Just 24 dresses to sell at this extremely low price..... $1.95

Dresses at $2.95

A remarkable collection consisting of dresses made of figured white dimity, striped silk foulard, English rep, ramie linen, and colored poplin; 125 dresses in this lot. All new summer styles, and every one a bargain at $2.95.

Dresses at $3.95

Exquisite white dresses of voile and batiste. Neatly and elaborately trimmed with lace and embroidery; white and colored linen and ratine dresses. Black and white striped voiles, corded stripes and colored mercerized cotton dresses; 220 dresses altogether. Most unusual values—at less than half-price.

Dresses at $5.95

Two excellent tailored styles in white and colored linen; and one style in fine white ratine, with colored line stripes. Three pretty models in the very latest fashion. Just 92 dresses at this low price.

Dresses at $6.75

About a half dozen beautiful styles. Made of fine white voile and mercerized batiste. Also one style in light tan French linen. 68 excellent dresses at $6.75 each.

Dresses at $8.75

Many of these dresses are worth three times our sale price. The lot includes white dresses in the finest texture of crepe voile, marquisette, ratine, and mercerized batiste. Also ramie and French linen dresses. 117 high-class dresses at $8.75 each.



White Cottons Reduced

High-grade Flaxon, Lorraine and other brands of fine white cotton fabrics Reduced to ..... 15¢

These are in small lots to be closed out before inventory. Many of the season's most fashionable weaves are included—some sold for more than our sale price.

Plain White Crepes, Batistes and Lawns.
White Dotted Swisses.
Mercerized Jacquard Madras.
Novelty Striped White Piques.
White Checked Crepe Voile.
White Plaid Dimity.
Striped and Plaid Mercerized Batiste.

White Waists $1 & $1.45

Unusual values at both prices. Many reduced to less than half. A multitude of pretty styles to select from. Beautiful summer waists made from fine sheer fabrics and tastefully trimmed. Some are hand-embroidered. Others have a touch of Bulgarian color.

Pattern Cloths

68x68 at $1.98
68x86 at $2.45

Fine quality bleached [illegible] cloths. In dot, [illegible] and clover design. 98¢

Linen Napkins, 23½x23½ at dozen..... $2.25
Similar in quality and [illegible] the tablecloths.

Indian Blankets, 74x76, at, each..... $1.49
Soft fleeced blankets [illegible] for couch throws or [illegible] Indian designs and colorings.

Feather Pillows, 19x26, at, pair..... $1.49
Genuine feather pillows, [illegible] odor. Covered with [illegible] fancy German art ticking.

Vamoosed.

CLEVER PAIR ELUDE POLICE

Prosecutor Gives Up Chase for Alleged Forgers.

Located in Chicago, Vanish Quickly There.

Will Cost Much Money to Trace Them.

After being located in Chicago Bessie M. Wills, a nurse, and S. H. Arthur, a stock broker, both of this city, have vanished and no trace of them has been found, according to Deputy District Attorney Blair. He issued a complaint charging both with the forgery of a stock certificate whose value was raised from 8 to 3500 shares, it is said.

Miss Wills was a nurse at the Good Samaritan Hospital. Arthur was a curbstone broker here. She secured a certificate of stock for six claims in the Girard Mining and Milling Company, said to be a very prosperous concern. The face value of the stock was about $6 a share, but it is alleged by officers of the company that someone changed the figures "6" to "3500."

According to Deputy District Attorney Blair, Arthur and Miss Wills planned to alter the number of claims represented by the certificate and then entered into a deal with E. [illegible]. The latter, after ascertaining the value of the stock, did not hesitate to advance $350 to Arthur.

Miss Wills resigned her position at the hospital and Arthur disappeared from his usual haunts about the hotels. A member of the mining company became suspicious and an investigation followed.

After carefully investigating all the surrounding circumstances Deputy Blair issued the forgery complaint. He telegraphed the Chicago police to locate Miss Wills and Arthur and hold them until an officer could get the requisition papers and come for them.

He received word the couple were under surveillance at a fashionable hotel in Chicago. Machinery was then set in motion for extradition proceedings.

Yesterday Deputy Blair learned that the supposed elopers have disappeared. It will cost considerable money to trace them as private detectives may have to be employed. It is not likely that the county will go to the expense of several thousand dollars to get the pair, but it is possible that Bates or the officers of the mining company may take additional steps to arrest Arthur and Miss Wills.

It is supposed of course the Chicago police would keep them in custody," Blair said yesterday. "I was careful not to give out any information until I knew the police had rounded them up. I expect they will get caught in a day. Criminals generally get careless."

From Piers and [illegible]

FUN OF BIG GAME DRAWS BEAUTIES

THE fishing was never so popular and the sport never better at the beaches than this year. The big municipal pier at Santa Monica is a favorite with shore fishermen. When luck is with them anglers take some big fish from the deep water at the end of the pier almost every day a score or more of fishermen cast their lines there.

Fish run at Newport in the past year has given that beach a reputation among fishermen and a number of big launches are now making a specialty of taking parties out to the albacore and yellowtail grounds [illegible] miles off shore.

Newport and Balboa

GAY AND NIGHT LIFE ON THE SOUTH COAST

The gayest and most successful season Newport, Balboa and other South Coast beaches have ever known is now in full swing. More visitors and substantial business growth are reported all along the line.

One of the season's features that is helping to augment the crowds is the evening programme, where the placid still waters of the inner bay afford fit setting for canoeing, and the reveal by moonlight.

At Balboa two new brick store buildings have just been completed on the ocean walk. Two large wings and a sun balcony have been added to the pavilion and more than fifty bathhouses are now in process of construction.

The crowds at this southernmost resort have been the biggest this summer in its history. The Fourth of July attendance was 50 per cent. greater than on any previous day.

Newport supplanting the cheap houses have been built in the old shipping district. All the streets have been paved. The Coast boulevard, money for which has just been appropriated by the county, will pass along the ocean front at Newport, affording a view of a splendid stretch of beach.

Many cottages are full and two hotels are nightly dancing. Newport is beginning to settle down and the town has developed quickly in a commercial way in the past twelve months. A glass factory bearing completion on the mesa near the Santa Ana River, will employ 200 men. One of the reasons for locating the factory at Newport is the immense cliffs of pure white sand on the banks of the upper bay.

Twenty miles of still water in the land bay harbor, Balboa Island becomes more popular this year

...Continued.

...LVER PAIR ...LUDE POLICE.

...ector Gives Up Chase for Alleged Forgers.

...ted in Chicago, Vanish Quickly There.

...Cost Much Money to Trace Them.

...ge being located in Chicago Bes... H. Wills, a nurse, and S. H. Ar... a stock broker, both of this city, ...vished and no trace of them ...en found, according to Deputy ...ct Attorney Blair. He issued a ...plaint charging both with the for... of a stock certificate whose value ...ulated from 0 to 2500 shares, it ...ed.

...s Wills was a nurse at the ...Samaritan Hospital. Arthur ...son was a broker here. She ...ed a certificate of stock for six ...s in the Girard Mining and Mill... Company, said to be a very pros... concern. The face value of ...ch was about $4 a share, but ...ged by officers of the com... that someone changed the fig... "1" to "2500."

...According to Deputy District At... Blair, Arthur and Miss Wills ...ded to alter the number of ...s represented by the certificate ...ey entered into a deal with E. ...ton. The latter, after ascertain... the value of the stock, did not ...ish to advance $250 to Arthur.

...Miss Wills resigned her position at ...e hospital and Arthur disappeared ...m his usual haunts about the ho... A member of the mining com... became suspicious and an in... was followed.

...After carefully investigating all the ...conflicting circumstances Deputy ...Blair issued the forgery complaint. ...He requested the Chicago police ...to find Miss Wills and Arthur and ...to detain until an officer could get ...the papers and come for ...them.

...It is stated word the couple were ...under surveillance at a fashionable ...hotel in Chicago. Machinery was ...said to be in motion for extradition ...proceedings.

...Yesterday Deputy Blair learned that ...the accused slopers have disap... It will cost considerable ...money to trace them as private de... may have to be employed.

...It is not likely that the county will ...defray the expense of several thou... dollars to get the pair, but it is ...said that Baker or the officers of ...the bonding company may take addi... steps to arrest Arthur and Miss ...Wills.

...Accompanied of course the Chicago ...police would keep them in custody," ...Blair said yesterday. "I was careful ...not to give out any information until ...I knew the police had rounded them ...up. I expect they will get caught ...soon. Criminals generally get ...careless."

Season in Full Swing.

(Continued from First Page.)

care of the increasing number of visitors.

A new auditorium and pavilion are to be begun at once and it is proposed to finish these before the summer season ends. The foundation for another amusement building has been laid and the new bath-house is practically completed. It was opened to visitors for the first time last week.

"Newport of the Pacific."

NEW HOMES FOR THE SMART SET.

CLIFTON-BY-THE-SEA IS PART OF REDONDO BEACH.

Town that Started With a Group of Fishermen's Shacks Keeps Up With the Procession by Adding to Its Amusements, Cottages and Hotels.

This season is breaking all records at Redondo Beach and its newly acquired suburb, Clifton-by-the-Sea. This resort, which started at the southern end of Crescent Bay with a small group of fishermen's shacks, has gone ahead more this year than in any other two years of its existence.

New concessions and amusement devices have brightened and made more attractive the ocean front. Many new apartment houses have been erected and all are filled. One of the larger houses was booked solid until September as early as the middle of May. Three new garages have been completed and a new grammar school has been built at a cost of $40,000.

New residences have been completed during the year at the rate of three a week, some of those on the esplanade being of elaborate and costly construction.

Among them are the new residences of L. E. Miller of this city and R. M. Frick of Redondo Beach. The latter was remodeled from the old Wilshire property, long a beach show place.

All along the esplanade new houses have filled in the gaps until this beautiful boulevard is thickly lined with high-class beach dwellings. They have all the advantages and comforts of city as well as resort, except that they have no back-yards.

Every house on the row faces two ways, toward the esplanade and toward the ocean. This boulevard, extending toward clifton, became a part of the city of Redondo when Clifton was annexed last week by an almost unanimous vote.

While Redondo Beach has been regarded as a resort for summer and winter residents of the smart set, the strictly amusement part of the beach has grown as rapidly as the residential section.

More than $250,000 has been expended preparatory to this summer's season in buildings and amusement devices. A giant racing coaster and many other devices have been installed since spring.

Bathing and fishing are more popular than ever this year and the resort is attracting 20 per cent. larger crowds than in any previous summer.

From Piers and Boats.

...N OF BIG GAME FISH DRAWS BEACH ANGLERS.

...fishing was never so ...ar and the sport never bet... at the Beaches than this ... The big municipal pier at ...ton is a favorite with shore ...s. When luck is with them ...ake some big fish from ...water at the end of the pier ...ost every day a score or more ...men cast their lines there. ...s at Newport in the past ...ve given that beach a repu... among fishermen and a num... big catches are now making ...s of taking parties out to ...s and pelagic grounds ...miles off shore.

So numerous are the big game fish this month that the market fishermen catch them with jig lines in preference to nets, and 700 to 1000 pounds of fish for four men in half a day is not uncommon.

Many of the largest fish are taken from the end of the Southern Pacific wharf. Last week an unprecedented run of halibut kept the wharf crowded from before daylight to after dark.

Hundreds of fishermen angle from the long municipal pier at Long Beach and from there scores of launches and sailboats go to the deep sea grounds. Long Beach fishing enthusiasm was never greater and most of the veteran anglers have had good success this season.

Newport and Balboa.

...Y AND NIGHT REVELS ON THE SOUTH COAST.

...most successful ...Newport, Balboa and other ...Coast beaches have ever ...in full swing. More visi... than ever before and industrial business growth ...all along the line.

...of the season's features that is ...to augment the crowds is ...programme, where the ...sports of the inner bay ...going for canoeing, and ...by moonlight.

...new brick store ...been completed on ...with two large wings ...have been added ...and more than fifty ...now in process of con...

...at this southernmost re... the biggest this sum... The Fourth of ...was to per cent. ...any previous day.

...substantial dwellings ...the cheap houses ...in the old shipping ...streets have been ...by boulevard, money ...has been appropriated ...will pass along ...Newport, afford... of a splendid stretch ...

...are so full and two ...hotels planning to ...developed ...commercial way in ...A glass fac... section on the ...now, will em... One of the rea... plenty of pure ...wells of the up...

...than ever before and canoes and motor boats have doubled in number.

The channel between the island and inner mainland is being bridged near the site of a projected $100,000 hotel. When this is completed automobiles can drive to the island and over it to the mainland beyond.

FIRST TO SHIP GRAPES.

Pioneer Farmer and Newspaper Man Dies Following Long Illness. Long Identified With Southland.

Charles Fox Stamps, old-time newspaper man and credited with having been the first person to ship green grapes to the eastern markets in carload lots, died yesterday morning at his residence, No. 1027 Lake street, following a long illness. He leaves a widow and one son, C. F. Stamps, Jr. The funeral will be held at 9:30 o'clock Tuesday morning at the residence, followed by services at St. Vibiana's Cathedral. Burial will be in Calvary Cemetery.

Stamps, who was born in Green Valley, Sonoma county, January 15, 1857, moved with his parents to San Diego at an early age, where he learned the printer's trade. Coming to this city in 1878, he was employed on various papers. Here he married Miss Kate McCoy November 17, 1878. Some years later he and a brother started grape growing in Orange county and began the shipment of green grapes East in carload lots. Tiring of farming, Stamps purchased the Santa Ana Standard, which he edited for two years. Later he entered the real estate business in this city. Previous to his retirement, four years ago, Stamps was identified with the gas heater and water appliance business in this city.

GREEN Arrowhead Springs Water with your meals—it's delicious and healthful. Phone Main 8888.

Pre-Inventory Sale

THE LAST WEEK OF THIS IMPORTANT SALE OFFERS MEMORABLE SAVINGS

VILLE DE PARIS
317-325 SO. BROADWAY — 312-322 SO. HILL STREET
A. FUSENOT CO.

Women's Initialed
Handkerchiefs
Reduced to 20c, or 3 for 50c
Irish linen handkerchiefs, in a broken line of hand-embroidered initials.

Hair-Dressing Parlors
This department is the ideal place for hair-dressing, manicuring and massage.

Marcel Waving by French Expert
All kinds of hair work done with genuine French hair.

Last Week Pre-Inventory Sale
Suits, Coats and Dresses
Since the beginning of this sale we have made still greater reductions on suit prices—so that the last week of this event presents savings that will surprise you.

Women's Tailored Suits
Sale Prices $10, $14, $18.50, $25
This collection of suits includes most remarkable values—the savings are almost incredible. The assortment comprises both plain and fancy models in staple colors, also white. A few silk suits will be found in the lot at $18.50.

Utility Coats
Sale Prices $10.50, $12.50, $14.50, $18.50
This collection embraces coats suitable for street, automobile and general wear. A few black broadcloth coats, in semi-fitted models, are shown at $18.50.

Fashionable Silk Dresses
Sale Prices $12.75, $19.50, $24.75
These are modish dresses, made from the popular satin charmeuse, in a variety of desirable shades. A few silk poplins in the assortment.

Washable Summer Dresses
Sale Prices $2.95, $4.95, $6.50
This special lot of tub dresses includes gingham, lawn, linene, voile, tissue and linen. The dresses are slightly soiled from display—but laundering will quickly freshen them. These prices represent great savings.

New Fall Garments
Arriving Nearly Every Day

Trimmed Hats Half-Price And Less
This most important millinery event opens Monday morning. At no previous time have we offered such remarkable values.
NOTE THE UNUSUALLY LOW PRICES FOR TRIMMED HATS.
95c, $1.50, $2.50, $3.50
We have specially reduced for this sale a large collection of trimmed hats in Milan, ratine, and fancy braids. The reductions range from near half to less than half. The savings will both surprise and interest you. Desirable spring hats in black, white and colors. Some models for children included.
These radical reductions are made to immediately close out summer stock to make room for new fall goods.

Last Week Pre-Inventory Sale
Silks and Dress Goods
To facilitate a final clearance of all broken lines of fancy silks and dress goods—and in some instances discontinued numbers of plain fabrics—the following have been materially reduced, and are offered at tempting prices:

Fancy Silks
Reduced to the Extremely Low Price of, Yard 45c
A very attractive assortment of designs and colorings in Fancy Checks and Stripes; in Messaline and Taffeta Silks. Also quite a variety of All-Silk Foulards, in very desirable styles and colorings. This lot also includes several hundred yards of Plain Taffeta Silks. This is our standard grade, so much used for linings and petticoats. This offer of silks at 45c is one of the greatest bargains of the entire season—as in many instances the silks are less than half-price.

42-inch Plain Silk Radium Reduced for Final Clearance to, Yard $1.25
A supple, light weight fabric much in demand for dress occasions. Shown in desirable colors.

Cheney Bros.' Double-Fold Bordered Foulards, Best Quality, Reduced for Final Clearance to, Yard $1.35
Beautiful silks, in very handsome bordered effects. All desirable patterns in practical colors.

In the Dress Goods Section

36 to 38-inch SHEPHERD CHECKS in Wool Mixtures, Reduced for Final Clearance to, Yard 40c
In black and white, blue and white, and brown and white checks.

54-inch Mixed Suitings, Reduced for Final Clearance to, Yard 95c
This offer consists of a broken assortment of mixed suitings in desirable colorings.

54-inch Fancy Suitings, Reduced for Final Clearance to, Yard $1.45
Superior quality suitings in a variety of styles, but limited quantity.

REMNANTS OF SILKS AND DRESS GOODS marked at low prices for an immediate clearance.

Silk Parasols
Greatly Reduced to
$3.65
Here is an excellent opportunity to secure a beautiful parasol at a saving worth while. The collection includes both plain and fancy silks. Slit frames, ebonized and natural wood handles. Also long, folding handles with tourist joints; especially desirable for travelers.

Tally Cards for 500 and Bridge — Place Cards. Sale Price 20c Doz. or 3 Doz. for 50c.
Many styles and designs to select from, including floral, profile and scenic effects.

Lining Remnants Half-Price
In sateen, percaline, messaline and Sampson taffeta silk. Good range of colors.

Undermuslins at Substantial Savings

Combinations Reduced to ... $1.95
Made of sheer white lawn, effectively trimmed with lace and embroidery. These garments combine corset cover and drawers.

Petticoats Reduced to ... $3.50
An odd lot of fine petticoats. Elaborately trimmed with lace and embroidery. Some slightly soiled from display. An excellent saving on each petticoat.

Night Gowns Reduced to ... $1.95
Made of soft nainsook in slip-over style. Front of gown has a touch of hand-embroidery in English eyelet pattern.

Night Gowns, Hand-Embroidered, Reduced to ... $5.00
Handsome gowns, elaborately hand-embroidered. Slightly soiled from display. Greatly underpriced to close out. You will be pleased with the great saving on these fine gowns.

Children's Pique Coats HALF-PRICE
Hand-embroidered white pique coats in a broken line of sizes ranging from 6 months to 6 years. Also odds and ends in colored linen coats at ½ price.

TUXEDO WAISTS Reduced to $1.95
Made of white batiste, tucked front, cuffs and collar, outlined with hemstitching. High neck, long sleeves, yoke back. Satin tie.

Last Week Pre-Inventory Sale of Bedding

8 pairs White Wool Blankets Sale price, pair $3.50
Medium weight. Size 70x80 ins. Only 8 pairs to close out.

12 Camping Blankets. Sale price, each $3.75
Extra heavy weight, wool-finished blankets in large size. Ideal blankets for mountain or beach use.

Lamb's Wool Bed Comfortables. Sale price, each $3.75
Covered with figured silkoline and finished with silk border.

Silkoline Comfortables. Sale price, each $2.00
Covered with figured silkoline. Size 72x84 inches. Filled with white cotton in one piece.

Crochet Bed Spreads Sale price, each $1.25
Three-quarter bed size. Scalloped, with cut corners.

Colored Bed Sets Sale price, set $5.25
Including bolster cover and spread. Two sizes in spreads, 72x90 and 80x90. Scalloped, cut corners. Light blue, navy, pink, yellow and green.

Wash Goods at Sale Prices

Renfrew Tissues in Novelty Effect, Reduced to 25c
The colors in these tissues are all woven, which assures their washing perfectly. Shown in stripes and checks with small Jacquard effect in color. A very popular fabric.

Bordered Voiles Reduced to Half-Price—35c Yd.
As there are only 5 pieces of these voiles, you will have to come very early to secure them.

White Pique Reduced to 20c
All white pique in three different cords. To buy this popular material, so much in demand, at a reduced price just when you expect to pay full price, is indeed a pleasant experience.

Madras Reduced to 15c
About 200 yards on sale. In light background, with small and neat design in color. This material is suitable for dresses, waists or men's shirts.

Santa Monica.

WHERE MOUNTAINS AND SEA ATTRACT THRONGS.

SANTA MONICA'S many-sided attractions, of mountains, sea, home comfort and gay amusements are bringing the greatest crowds in the history of the north beach. The new boulevard through Sawtelle, which connects with Oregon avenue, now being improved at a cost of $200,000, has increased the automobile travel and the ocean highway to the mountain canyons, is being used by hundreds every day.

Recent improvements along the water front have added much to the appearance of the beach. Chief among these is the municipal concrete pier, 1600 feet long and fifty feet wide.

A little south of the pier a new city of homes has sprung up within a year. Along the terraced section at the foot of Fremont avenue nearly $250,000 has been expended in homes and apartment-houses, where twelve months ago was an unsightly stretch of ravines.

The new Polytechnic High School, completed at a cost of $250,000, occupies a sightly position on the highest point of Fremont avenue and is surrounded with eleven acres of land which is soon to be improved with parks, gymnasium and other school buildings.

The building permit record thus far this year indicates that the former record of $1,500,000 is to be surpassed long before the winter season begins.

The Ocean Park end of Santa Monica is the scene of greatest activity and the work of rebuilding has progressed far enough to make this a gay center for the great midsummer crowds.

In this district $1,134,376 has been expended in new buildings since the fire last September. The principal new structures are the five-story Hotel Edmund, and the Stineman and Kramer, Couch Building Company, Maier, Kelly and Huff buildings, all on the water front.

On Marine street the Merchants and Commercial Bank, Marine Hotel, Nile Hotel and several store and office buildings have been completed and are now occupied.

The new pier draws thousands of people every day, the Sunday attendance there being estimated at 40,000 to 50,000. The road race August 9 is expected to bring the season's biggest crowd, probably 100,000. The season thus far has been the biggest in the history of the north beaches and the crowds are fully 15 per cent. greater than last year.

Among the proposed improvements on the north beach is a bath-house to contain four storerooms, sun parlors, Turkish baths, twenty-five-foot de luxe bathrooms, 100 private dressing-rooms, 220 public dressing-rooms, suites for hotel and athletic club purposes and automobile parking space.

Resort's Biggest Year.

(Continued from Second Page.)

Windward avenue pier, the amusement center, now hasn't a dull spot on it but the tendency to continue the policy of concentration.

The streets are all open to automobile parking and at times 5000 cars have been taken care of. Now the parking space is proving inadequate and the City Trustees are wrestling with the problem of finding more space.

The strides of prosperity of the city is best told in the figures furnished by the First National Bank of Venice. Individual deposits, which do not include the term certificates of deposits nor public moneys, show the increase. In 1908 the amount was $56,594.90. In 1909 they reached $67,390.62 and—the year following, $99,997.50. During the year 1911 these deposits jumped to $170,269.22 and the year following to $215,374.76. Last year the total was $276,124.00, an increase of $219,629.80 in five years. The total clearings for last month was $362,187.12.

Recently the taxpayers voted to issue bonds in the amount of $250,000 for the building of a new High School and just previous to this a new grammar school was ordered built at a cost of $85,000.

SPORT IN THE SURF.

The Redondo Beach swimming meet, the dates for which have been changed to August 1 and 2, will include three new events, fifty-yard dashes with back stroke and breast stroke and diving. Wallace Robb at Dyas & Cline's is in charge of the programme.

BURBANK'S SPINELESS CACTUS

We offer, subject to prior sale, 1 to 5-acre Spineless Cactus Ranches planted to the genuine Burbank Spineless Cactus. The land is fenced and includes one share of Water Stock to each acre. The soil is well adapted to the growing of Cactus as well as to Oranges and Olives. $10.00 per month pays for one acre. Call or write for full particulars.

WARNING—Do not confuse the Government Semi-Spineless Cactus with the Burbank Spineless Cactus. We sell the genuine varieties only.

SLABS FOR SALE.
We offer this week at remarkably low prices—

5000 Anacanthia	1000 Melrose
2000 Santa Rosa	5000 Sanomas
1000 Myers	2000 Fresno

We also offer 25,000 of the Government Semi-Spineless varieties at very low prices. Write or call for Literature. Tell us what you want.

Big Three Sales Corporation
W. E. LANGDON, TREASURER.
622, 623 and 624 L. A. Investment Bldg.
8TH AND BROADWAY, LOS ANGELES.

We have no shares for sale. We are agents for the owners. Our business is strictly Commercial.



One of our windows is devoted to a display of Aerochrome wall decorations this week.

Aerochrome Wall Decorations New and Very Beautiful

—delicate cloud-like effects produced by air brush treatment.

—very effective for halls, reception rooms, dining rooms, living rooms, breakfast rooms and dens.

—susceptible to ingenious treatments with stencils, hand decorations, panels and edgings which may be selected from stock or designed to order.

—shown in many unusual shades—bronzes, golds, browns, tans, greens, mulberry.

—entirely hand-made—five to nine feet in width. Seams do not show on the wall.

—typical of the "California's" unusual showing of exclusive wall papers.

We invite you to come and see the display. Courteous, competent men are here prepared to cooperate with you in working out most effective decoration schemes at least cost.

California Furniture Co.
BROADWAY Home Telephone 644 TO 646

NEWITT ADV. CO.

Mothers Get the Benefit of This

Sale of 500 Cool Washable Boys' Suits

at about the cost of manufacture



Up-to-date garments, new patterns and stylish little models in Russian, Balkin and sailor styles; Fast colors, selected fabrics; chambrays, linens, madras, ginghams and galateas in blue, tan and smart stripe effects, also in white.

Children's suits made of wash materials have proven the most practical and healthful garments for small boys and they are now worn the year round. Mothers will appreciate this economic opportunity to provide for future needs as well as present.

Greatest Economies of the Season at the Prices

$1.15 $1.45 $2.45

Formerly $1.50, $2, $2.50, $3, $3.50 and $4

Boys' Hats Greatly Reduced for This Sale
Boys' Straw Hats Child's Ratine Hats
All New Spring Styles

$1.50 Grade Now 95c
$2.50 Grade Now $1.45

"Desmond's"
THIRD ST. AT SPRING

White and Fancy $2.50 Grade Now $1.45

"Schedule K" sale of tailoring in full blast.
Haber & Co. TAILORS
429 S. Spring St. 634 S. Broadway.

WALK-OVER
THE SHOES FOR YOU
The "Hiway" model. Every line is correct. Shown in all leathers; also in lace $5.00
WOMEN PREFER WALK-OVERS
TWO WALK-OVER STORES
633 S. Broadway, and Spring at Fourth.
F. A. Jeberg, Manager.

S. NORDLINGER & SONS,
DIAMOND MERCHANTS.
631-633 South Broadway.

Public Service: City Hall, Courts.

SUMMARY OF THE DAY.

The new rules for the Council were submitted yesterday, but went over until tomorrow for discussion. They would limit debate and prohibit a Councilman from speaking more than once on the same subject, and then not more than ten minutes.

The City Attorney has notified the Council that there is no legal way open whereby the city could compel the Los Angeles City School District to pay the school bonds issued by the city itself.

Bids for garbage disposal are to be opened by the Board of Public Works tomorrow, but objection is raised by prospective bidders on account of what is deemed excessive bond requirements. No bids so far have been filed.

The Board of Public Works yesterday approved the contract for placing twenty-nine sixty-watt Tungsten lamps in the Gardena district, the first lot of the forty-five to be installed during the fiscal year.

The mother of the Pasadena society man who startled the city by a contract marriage some time ago, yesterday testified in her suit for divorce, the action seemingly indicating that the new style is outlasting the old.

At the City Hall.

PREPARE RULES FOR COUNCIL.

OFFER STRINGENT REGULATIONS FOR LAWMAKERS.

No Member Shall Speak More Than Once Nor More Than Ten Minutes on Same Question, and Every Councilman Must Vote When Roll Call Occurs.

The Council Committee on Rules has completed its work and presented the new draft of regulations to that body yesterday. Because of the absence of some of the members, consideration of the new rules was postponed until tomorrow.

Many of the rules of the former Council have been incorporated in the new compilation, but there are several innovations.

Regular sessions are to be held daily at 9 o'clock, except on Sundays and holidays.

The lay-out for the week's work is divided as follows: Mondays, reports from the Board of Public Works; Tuesdays, reports from the City Engineer; Wednesdays, reports from the Board of Public Utilities and consideration of matters set for hearing; Thursdays, reports from the City Attorney and the Board of Harbor Commissioners; Fridays, reports of committees; Saturdays, miscellaneous business.

Communications from the Mayor, unfinished business, miscellaneous business, petitions and such reports from the several officers, boards and commissions of more than ordinary importance shall be considered by the Council on the day they are received, unless continued to some other day.

A limit is put upon debate by Rule No. 8, which provides that no member shall speak more than once, nor more than ten minutes, on the same question, without consent of two-thirds of the members present, except that the mover of any question shall have five minutes additional time to close the debate.

Every member present must vote when there is a roll call, unless he is excused from voting by the Council. No smoking will be allowed in the Council chamber during the sessions of the Council.

No person other than members of the Council, city officials, newspaper reporters and parties desiring to address the Council on matters which are to be considered at that particular meeting shall be admitted inside of the railing to the floor of the Council, without permission from the president. No person shall be permitted to converse with the clerk of the Council or any member of the Council during any sessions.

The regular meetings of committees are scheduled as follows:

Public Safety, 10 a.m., Wednesdays; Public Service, 10 a.m., Wednesdays; Finance, 10 a.m., Mondays; Public Welfare, 10 a.m., Mondays; Public Works, 1:30 p.m., Thursdays; Efficiency and Supply, 10 a.m., Fridays; Public Health and Sanitation, 10 a.m., Thursdays; Harbor, 11 a.m., Thursdays; Public Utilities, 10 a.m., Fridays.

Cannot Compel Payment.

In a report to the City Council regarding the city's liability for the payment of school bonds, the City Auditor says:

"A few years ago the school department had deeded to them from the city all school property previously purchased by the city. They also received all moneys from us, and discontinued all transactions with the city, but they left nearly $1,000,000 worth of bonds for the city to pay—that is, they took all their assets and left us all their liabilities."

The City Council asked the City Attorney for an opinion as to whether the Los Angeles city school district may be held liable for the payment of these bonds and the city could be reimbursed for payments on principal and interest. The City Attorney holds, and so notified the Council yesterday, that Los Angeles as a municipal corporation is liable for the payment of principal and interest and the Los Angeles city school district cannot be compelled to pay the same.

Garbage Bids Tomorrow.

The Board of Public Works will open bids for the disposal of garbage tomorrow at 11 o'clock, under specifications that allow bidding under practically any method. The bidder is required to put up a bond of $10,000 to insure the signing of the contract if it is awarded to him, and the successful bidder has to deposit a bond of $50,000 for the faithful fulfillment of contract. It is understood that prospective bidders have made considerable complaint as to the size of the bonds required. They declare that regular bonding companies will not handle this business, this making it necessary to secure personal bondsmen who have the necessary property qualifications.

No bids had been filed up to the time of closing the offices at noon yesterday. If no satisfactory bids are received tomorrow, it is possible that the board may seriously consider the project of establishing a city hog farm at some outside point, in order to utilize the garbage.

Settlement for Lost Eye.

Special Counsel Mathews of the aqueduct has effected a settlement with Serafin Triarte for the loss of his eye in an accident on the aqueduct work in San Francisquito Canyon on April 11. Triarte agrees to take $500 in full settlement. The Board of Public Works approved this yesterday.

Gets Leave of Absence.

The Board of Public Works yesterday granted to Col. W. G. Schreiber a leave of absence for July 21, 22 and 23, he having been detailed by the State authorities to conduct the annual State rifle competition as regimental commander.

Asks for Presence of Board.

The Civil Service Commission yesterday sent to the Board of Public Works a request that it attend a meeting of the commission to be held at 9 o'clock next Tuesday morning. It is probable at that time that announcement will be made of the decision of the Civil Service Commission on the appeal of E. A. Tuttle for reinstatement as tunnel engineer in the City Engineer's department.

Inspect Public Markets.

Councilmen Reed, Snowden and Wheeler, under whose supervision come the free municipal markets, made a tour of inspection of all these market places yesterday forenoon, and upon returning to the City Hall declared that they were deeply impressed with the popularity of the markets and the field they are reaching. The new market at Sunset boulevard and Logan street was opened yesterday, and there was an attendance of about 600 people. At all of the other market places there was a large attendance of patrons.

Lights for Gardena.

The Board of Public Works gave its approval yesterday to the contract for installation of lights in the Gardena district. It is proposed to install twenty-nine sixty-watt tungsten lamps at once, and a total of forty-five during the entire fiscal year in this district. The installation of lamps is to be done by the Southern California Edison Company, and the current is to be furnished by the Pacific Electric Company, the only concern carrying electric current into that district that is available for street lighting purposes.

City Hall Brevities.

July 30 is the date set by the City Council for final action on the protests against the assessment district for the acquirement of a branch library site at Santa Monica boulevard and Madison street.

The City Council has adopted an ordinance including within the industrial district of the city property on both sides of Cahuenga avenue, south of Hollywood boulevard. The Hollywood Board of Trade had approved this change.

None of the large property owners or corporations have yet filed protests with the City Board of Equalization, which is holding daily sessions at the City Hall. During the past week only minor matters have been before the board for adjustment, with the exception of churches and charitable organizations, which seek a reduction of their assessments to merely nominal figures. Councilmen McKenzie, Snowden and Betkouski are a special committee to hear and investigate petitions from charitable organizations for assessment reductions.

MAYR'S WONDERFUL STOMACH REMEDY

Will Prove a Genuine Blessing to Every Sufferer of Stomach, Liver, Intestinal Ailments, Appendicitis and Gall Stones.

One Dose Will Like Magic Dispel Years of Suffering



GEO. H. MAYR.

Stomach sufferers are not asked to take Mayr's Wonderful Stomach Remedy for weeks and months before they are relieved—one dose will do more in bringing relief and quickly stopping your suffering and start a cure than weeks or months of other remedies or treatments. Mayr's Wonderful Stomach Remedy has accomplished such great results that no matter where you live this remedy is known for its remarkable cures of Stomach, Liver, Intestinal Ailments and Gall-Stones and grateful people are shouting its praises right in your own community, urging other sufferers to take it. It has prevented many surgical operations. It has saved thousands of lives.

Do not confuse this remedy with others "just as good." Insist upon Mayr's Wonderful Stomach Remedy. Send for FREE valuable booklet on Stomach Ailments to Geo. H. Mayr, Mfg. Chemist, 154-156 Whiting St., Chicago, Ill., and which can be obtained from druggists everywhere. For sale by The Owl Drug Co., 3rd and Spring Sts.; Fifth and Spring Sts.; Fifth and Broadway; 435 S. Broadway; 7th and Hill Sts.

ALLEGES BOND EXCESSIVE.

Matter Coming Up on Habeas Corpus Proceedings Tomorrow in Department Twelve—Ferris in Jail.

Paul Schenck, attorney for Ralph Sterling Ferris, the young man from Rawlins, Wyo., who is said to be "motor mad," will argue in Department Twelve tomorrow for reduction of bail. Ferris is now under $5000 bonds on his manslaughter charge. When Justice Young fixed his bail on his fifth speeding charge at $5000, Ferris's friends were unable or unwilling to furnish the amount. The young man has been in the County Jail since late Thursday night.

Deprivation from his accustomed cigarettes has made him very nervous, say the officers. While treated with kindness the youngster is not allowed to fracture the prison rules as he has done the speeding laws of the city and State.

Attorney Schenck applied for a writ of habeas corpus, yesterday, which is returnable before Judge Cabaniss. He will argue that $5000 bail is excessive. Either Capt. Fredericks or Deputy District Attorney Doran will represent the prosecution in the habeas corpus proceedings.

APPELLATE COURT.

The July term of the Second District Court of Appeal convenes the 24th inst. There are six criminal appealed cases. The most important is that of Carl Warr, sentenced to San Quentin for life for having dynamite in his possession with which he threatened to blow up Central Station. His attorneys base their appeal on errors in the record in the trial court. The term will probably last all the week.

At the Courthouse.

OLD OR THE NEW, WHICH BETTER?

ONE MARRIAGE FAILURE, DOES THE OTHER SUCCEED?

Elders Wedded in the Old Faith Are Parted and Wife Seeks Divorce—Modern Union by Contract Seems to Be Making Good—Man Exposed in Fake Suicide.

Carleton W. Washburne, whose contract marriage last September with Miss Heluis Chandler, daughter of Julia Davis Chandler, the Philadelphia authoress, has he stated, brought the utmost joy to both, was a witness yesterday in the trial of the divorce suit of his mother, Mrs. Marion F. Washburne, author and lecturer, who charged Dr. George F. Washburne with desertion and non-support.

Mrs. Washburne and her son quietly entered the courtroom, taking seats among the spectators while other actions were disposed of, and quietly testifying when the case was called, with few in the courtroom being aware of the prominence of the parties. The complaint read, M. G. F. Washburne against George F. Washburne, and there was nothing in the testimony to show how the mother's old-fashioned marriage had failed and the son's up-to-date contract apparently prospered.

Disappointment awaited Mrs. Washburne, as Judge Monroe denied the decree on the ground that while the evidence showed Dr. Washburne had deserted her and she had been obliged to support herself by writing, the desertion lacked the legal time of one year by three months. If she desires, suit may be filed after the year elapses.

Mrs. Washburne resided in a beautiful home at No. 107 Bellefontaine street, Pasadena, last September when her son's marriage was promulgated under novel circumstances. The tremendous sensation it created by the startling form of the contract, and Dr. Washburne's alleged desertion induced Mrs. Washburne to leave Pasadena and she is now said to be residing at one of the beaches.

She testified yesterday that they were married at Chicago January 21, 1886, and that her husband is now in New York. She said he had not provided for her and that she obtained a living by literary work. She was represented by Drew Pruitt.

The most striking clause of her son's marriage contract, which was severely condemned by the ministry of this city, was that which provides that neither the husband nor the wife shall have the right to seek to restrain the other should he or she see fit to incur other responsibility. The marriage contract shall terminate simultaneously with the death of love on either side.

Washburne and his bride are college graduates, he of the University of Chicago and Stanford, and she of two Philadelphia institutions. She is an artiste and he is a writer. His testimony in his mother's divorce suit was merely corroborative of the fact that his father had left home and that he was not providing her with funds to maintain herself.

SHOWN UP AS FAKE.

MAKE-BELIEF SUICIDE.

The pretense to commit suicide made by Thomas Charles of Long Beach to win back the love of a woman with whom he is alleged to have eloped from New Jersey, and who threatened to leave him, was exposed at the County Hospital yesterday by the cleverness of Dr. T. J. Orbison who was examining him for insanity. Charles declared he had taken strychnine.

"What did it taste like?" Dr. Orbison asked.

"Why, it tasted sweet," replied Charles.

"You are not telling the truth," he was told, and then the story came out. The woman was not his wife, as he had declared. She was the wife of another man and he had brought her to California, bringing one baby with her and leaving another child at home. Charles thought he would be happy but the woman tired of him when he was unable to provide for her properly on $8 a week.

She determined to leave him. The memory of the husband and child she had deserted tormented her, and she informed Charles of her purpose. While she was in another room he made the bluff of taking strychnine and successfully simulated the symptoms of poisoning. He believed she was in love with another man and hoped the pretense of dying would keep her with him.

The Lunacy Commission dismissed the insanity charge against Charles and now the Long Beach authorities are looking for him to try him on the charge of perjured testimony and an attempt upon his own life.

WINS DAMAGE SUIT.

WIDOW BEATS RAILROAD.

Judgment for $10,500 in favor of the plaintiff was given yesterday by a jury in Judge Dehy's court, which tried the $25,000 damage suit brought by Edith E. Hontz against the Salt Lake Railroad and the Southern California Lumber Company for the death of her husband, George A. Hontz, an employee of the railroad.

The accident was alleged by Mrs. Hontz to have been due to negligence in constructing a bridge over the tracks, Hontz having been struck by the bridge, at Terminal Island, while on a car.

ESTATE DIVIDED.

WIDOW GETS HER HALF.

The $50,000 estate left by John Donovan was community property and the widow, Mary Donovan, receives half. After her death it goes to the eight children. Donovan leaves his half to the children, share and share alike. The widow also receives $4000 to be used by her for religious purposes and $1000 for charitable purposes, to be used at her discretion.

The heirs are Nellie Bland, Montana; Lizzie McDonald, Dakota; Katherine Bland, Portland, Or.; Rosie Shearon, Iowa; John A. Donovan, Los Angeles; Sadie M. Donovan, Los Angeles; William H. Donovan, Idaho; Alice Donovan, Los Angeles, all sons and daughters of Donovan, who died on the 8th inst.

COURTHOUSE NOTES.

BREVITIES MISCELLANEOUS.

WAYS ARE PARTED. Jacob and Augusta Sarkow came from Russia to make their fortunes in the new land, and now Augusta [illegible] maintenance from [illegible] left her January [illegible] to support her. [illegible] not provide her wife [illegible] stove or fuel, and [illegible] gather shavings [illegible] and hustle for [illegible] charges him with [illegible] have three children [illegible] from 3 to 11 years.

FIGHTING HARD. [illegible] and Storage Company [illegible] stubborn fight in [illegible] court against the claim [illegible] for goods alleged to [illegible] with the company [illegible] $1000. The fight is [illegible] whether or not Bokins [illegible] the goods in a fireproof [illegible] they having been [illegible] Bokins denies he stored [illegible] for storage in a fireproof [illegible] but in the usual [illegible] The trial has been [illegible] last Tuesday.

FIGHT OVER DITCH. [illegible] van asked the court [illegible] tion yesterday to restrain [illegible] Bros'. Construction Company [illegible] crossing his property. [illegible] This ditch is a part of [illegible] the San Gabriel Flood District.

TOO MANY WIVES. [illegible] her husband has a wife [illegible] whom he has not been [illegible] Esther V. Garrison [illegible] nulment yesterday. [illegible] James Garrison of [illegible] discovering later, who [illegible] was not free to wed [illegible]

GOES TO JAIL. [illegible] victed of receiving [illegible] alleged to have been [illegible] tenced to six months [illegible] Jail by Judge Oster [illegible] testimony showed that [illegible] cents apiece for the [illegible] a market value of [illegible]

ARGUMENT COMPLETED. [illegible] ment for a new trial [illegible] James L. Murphy, who [illegible] of murder in the second [illegible] partially made before [illegible] yesterday and will be [illegible] morrow, and if denied [illegible] sentenced. Murphy [illegible] Mrs. Irene Mattis [illegible] ments, and the evidence [illegible] he was jealous of [illegible] leged to have been [illegible] nephew, Morris Robinson.

INCORPORATIONS. [illegible] Map Company. Incorporators [illegible] D. Carter, W. F. Lahd, [illegible] thews, capital stock [illegible] scribed $6000; Willis Gear [illegible] Company, incorporators [illegible] Emerson, W. G. Brown [illegible] Donaghe, capital stock [illegible] scribed $30.

"HUNG" JURY. [illegible] The "blind pig" case [illegible] Ayres of Saugus, results [illegible] in a mistrial. Deputy [illegible] Attorney Richardson [illegible] he will have another [illegible] he brought out in the [illegible] one "club" member [illegible] lons at one time. Paul [illegible] defended Ayres, maintaining [illegible] member of the "club" [illegible] liquid refreshment [illegible] that there was no [illegible] ing.

MORE VIALS OF WRATH. Additional vials of wrath [illegible] uncorked tomorrow by [illegible] States Attorney Mills and [illegible] Chief Counsel Lewers of the [illegible] Pacific in the hearing of [illegible] the government versus the [illegible] company, involving the [illegible] title to 62,000 acres of land [illegible] county, known as the [illegible] and valued roughly at [illegible] B. Treadwell, a former [illegible] the Southern Pacific land [illegible] was scheduled for cross-[illegible] yesterday, but an agreement [illegible] tinue the case until [illegible] made by the opposing [illegible] lowing tomorrow's hearing [illegible] trail will lead the opposing [illegible] ponent in the case to [illegible] there are a host of witnesses [illegible] amine. At the last [illegible] stenographic pages [illegible] with testimony in this [illegible] makes it only second to [illegible] road case in volume of [illegible] fered.

HIS PARISH JAPANESE. [illegible]

French Priest [illegible] Brown Men Who [illegible] olic Faith.

A congregation of [illegible] lics is one of the [illegible] local religious life. The [illegible] subjects of the Mikado [illegible] fess the Catholic faith, [illegible] missionaries in their [illegible] they have been provided [illegible] tor. He is Rev. A. [illegible] priest who served [illegible] missionary in Japan [illegible] writes and speaks the [illegible] guage fluently. The [illegible] conducted at Brewster [illegible] o'clock Sunday morning [illegible] priest celebrates mass [illegible] in Japanese. Records [illegible]



Rev. A. [illegible]
Pastor of the Japanese [illegible] Los Angeles

of Japanese children [illegible] communion.

The priest's coming [illegible] from Europe, where he [illegible] ing from sickness, was [illegible] ter written to his bishop [illegible] a Japanese youth is to [illegible] had been baptized in [illegible] was much distressed [illegible] find no priest who [illegible] ness. Besides his [illegible] he has found many [illegible] faith in San Francisco [illegible] them regularly, while [illegible] throughout the State [illegible] often as possible. [illegible]

There are about [illegible] in Japan.

Underwear Underpriced

Women's $1.50 Union Suits
Women's high grade fleece union suits; ecru or white finish; cut low necks; elbow or knee lengths; tight and unshrinkable; all sizes; perfect in fit and finish. Sale price.... 89c

Children's 25c Underwear
Boys' and Children's fine Swiss rib and ribbed underwear; all sizes, 2 to 16 years; cut low neck, sleeveless, and high neck, long sleeves; pants knee length. Fine quality. About 50 dozen. Our last. Monday..... 10c

Women's 35c Union Suits
Women's fine tuck stitch union suits—cut low neck; sleeveless; knee length; umbrella style; lace trimmed yokes and arm holes; well taped; all sizes cut large and roomy; some have slight imperfections. Sale price.... 25c

Men's 50c Underwear
Broken lines men's cloisonette and balbriggan underwear; white and ecru color shirt and drawers; every size, but not in each style. Cool, comfortable summer underwear. Monday..... 25c

THE REAL BARGAIN CENTER OF LOS ANGELES
The 5th STREET Store
BROADWAY AT FIFTH ST.
MUSE, FARIS, WALKER CO.
Always Ask for "S. & H." Green Trading Stamps.

Monday Bargains for Men

$1.50 Outing Shirts
Men's high grade outing shirts—have soft collar to match and French cuffs. Made of heavy soisette and madras, neat pin stripe; also Ferguson-McKinley regular laundered golf shirts. This sale.... 75c

59c and 75c Golf Shirts
Broken lines men's golf shirts; made of good, heavy materials—madras and percale—neat pin stripes and figures; coat style, cuff attached. All sizes, 14 to 17. This sale, only..... 39c

$1.50 Soisette Pajamas
Men's good, heavy soisette pajamas; neat stripes on white and tan ground; trimmed with silk frogs. All sizes—a, b, c and d. Perfect in fit and finish. Monday, while they last..... $1.19

$1.25 and $1.50 Gowns
Men's high grade muslin gowns; V neck and lay-down collar; trimmed with silk work, braid and frogs. All sizes, 14 to 18. Cut large and roomy. Perfect in fit and finish. Monday..... $1

On Sale 8:30 to 9:30 Monday Morning Only

50 WOMEN'S BOOTS, OXFORDS AND PUMPS
One hour only—women's boots and pumps, in patents, patent colt, vici kid, gunmetal, velvet and suede. Good styles, too. You'll have to come very early to get these, as they are really bargains and will go like hot cakes. No phone or mail orders filled. 69c

50c MEN'S WORK SHIRTS
Men's good, sturdy work shirts, in chambray, blue denim, light colors, etc. All are cut large and roomy, from the best-fitting patterns and will give excellent service. Some regular 50 and 75-cent shirts. Don't miss these, don't fail to be here on time. 29c

10c MEN'S SOCKS
Men's good, heavy cotton socks—seconds only, slightly mercerized. Full fashioned heel and toe, good elastic ribbed top. These are seconds of a splendid 10c line and are thoroughly good, strong socks. 5c

10c AND 15c CHILDREN'S HOSE
Misses' and children's fine cashmere hose, ribbed and allover patterns. Black, tan and white. All have double heel and toe, good, strong, durable hose for the youngsters. Take early advantage of this offering, if you want them. 5c

10c AND 15c ENGLISH LONGCLOTH 5c
Fine smooth longcloth for underwear or dainty dresses, 36 inches wide, extra fine quality, soft finish.

12½c MANCHESTER GINGHAMS 5c
Fine plaids, checks and stripes in colors that are absolutely fast. Exceptionally good dress ginghams. Mill lengths.

10c AND 12½c FANCY LAWNS 5c
Fine white and colored lawns for summer waists and dresses. Choice of neat figures and patterns. Mill lengths.

$1.00 WINDOW SHADES 29c
Complete window shades on good, strong spring rollers. Complete with brackets. Duplex fixtures. Complete shade, ready to hang.

5c AND 10c SILK & COTTON 1c
Fine quality knitting silk and perle embroidery cotton in black, white and many colors. Limit 10 spools to customer.

$2.50 AND $7.50 SUMMER DRESSES $1.39
Fine lawns, some slightly soiled from handling, in white, lawns and gingham dresses with fancy effects and trimmings.

$1.25 AND $1.50 MIDDY BLOUSES 79c
Fine Norfolk and plain middies of fine linene, in blue, red or striped galatea. Very attractive offering.

WASH PETTICOATS 25c
Fine quality chambray and percale, striped and plain. Some have deep ruffled or pleated flounces. 300 in the lot.

CHILDREN'S $1.25 SHOES 39c
Misses' and children's vici kid, gunmetal and lace boots, white canvas Roman sandals, also barefoot sandals and slippers.

Tremendous Sacrifice, High Grade Rugs



$15.00 MATTRESS $8.75
Three-fourths or full size Imperial Roll Edge Mattress; weight 45 pounds; built of layers of white cotton, finished with 70 biscuit tufts; box stitched sides. Mattress covered with Sateen twilled ticking.

$3.50 BED COMFORTS $1.69
Full size double bed comforts, sewed and tufted. Covered on both sides with fancy silkoline. Some bordered in pink and blue. Some are slightly soiled. None C. O. D. or 'phone.

$1.50 FEATHER PILLOWS 79c
Fine, soft, odorless feather pillows, incased in art. Twilled ticking. Sizes 20x26 and 21x27. Large assortment of ticks.

Women's 50c Hose 3 for $1
Women's silk lisle, full fashion hose; black, tan and a large range of the most wanted colors; all have double sole and toe; high spliced heel; wide hem garter tops, all sizes. Monday

Unheard of Prices on the Very Best

$15 and $18 Rag Woven Cretonne Rugs
Beautiful summer rugs, woven from genuine drapery cretonne, in soft shades of green, pink and blue, 9x12 and 8¼x10½ feet sizes. They make an excellent summer floor covering, and are very artistic in color and designs. $9.95

$25 and $27.50 Body Brussels Rugs
A remarkably low price for these matchless Body Brussels Rugs. Full five frame, 9x13 foot rugs in Persian and allover patterns; also 8 1-4x10½ foot size in mixed Oriental colors of blue, red, green, brown and tan. $19.95

$15 HEAVY TAPESTRY BRUSSELS RUG
Heavy tapestry Brussels rugs in many attractive patterns—seamless or seamed; 9x12 and 8¼x10½ feet; in combinations of red, green, brown and tan. Actual $15 values, Monday, $8.95. $8.95

$27.50 AND $30.00 AXMINSTER RUGS
Kumin seamless. Seamless rugs wear better; are perfectly matched. Our line is complete. All the soft colorings; have centers in tan, brown, red, green and blue. Sizes 9x12 and 8¼x10½ feet. A few are slightly imperfect. $19.59

FOR $12.50 AND $10.00 RUGS
$7.19 Reversible wool and fiber floor offerings. Made of wool and fiber—pretty, neat patterns and reversible rugs that are growing in popularity. They are clean and sanitary—nothing better for bungalow use—bedroom, back porch, sun parlor, etc. Sizes 9x12 and 8¼x10½ feet. Small sizes to match. A splendid line of colors. $7.19

Drapery Materials at Big Reductions

20c and 25c Fancy Scrim 9c
Yard wide scrim; artistic in design; double borders and reversible; in white, cream or Arabian. Washes and makes a fine, inexpensive curtain or drapery.

12½c & 15c Fancy Silkoline 6½c
Fancy drapery silkoline, 36 inches wide; from the Standish Mills; in red, green, pink, yellow and brown; especially adapted for drapery hangings and comfort covers. Drop patterns, but pretty designs.

75c to $1 Curtain Nets 49c
Fine, imported curtain nets, from France and Switzerland, at less than half their actual value. This lot includes French bobinets, filet and fancy cable nets, in white, cream and ecru. 36 to 50 inches wide.

$2.50 to $4.00 Novelty Lace Curtains $1.69
Fine novelty lace curtains, in cable nets, filet, Marie Antoinette and many other frill makes are included in this lot, 40 to 48 inches wide, 2½ and 3 yards long. In white, ecru and cream.

25c & 40c Bungalow Nets 19c
Bungalow nets in a wide variety of dainty patterns, for bungalow and bedroom windows; white or Arablan; 36 inches to 45 inches wide. Full bolts to select from.

75c and 85c Nottingham Lace Curtains 39c
Nottingham lace curtains, 30 inches wide, 2½ and 3 yards long, in white, or ecru, plain or fancy figured centers. Are inexpensive curtains for summer homes and beach cottages.

$1.25 & $2 Couch Covers 98c
Heavy tapestry couch covers, 50 inches wide and 3 yards long. Heavy fringed; in green, brown and red predominating. Especially good for outing parties at beaches.

$20.00 Brussels Rugs $12.25
Sanford's seamless tapestry Brussels rugs, 9x12 and 8¼x10½ feet sizes. Full 10-wire in small, allover patterns and oriental effects; in red, green, tan and two-toned brown.

SILKS

$1.25 to $1.50 Black Satins 98c
36-in. all-silk Duchesse for separate waists or long coats. Deep, rich black only.

$2 Black Peau de Soie $1.39
36-inch black and double-faced all-silk Peau de Soie, extra heavy; splendid wearing quality and very popular for suits or coats.

$1.00 and $1.50 Fancy Silks 69c
2500 yards imported French silk, 36 ins. wide. Beautiful soft Swiss taffetas or messalines in neat two-toned or pin stripe, or allover effect. Full line of shades.

$1 to $1.25 Crepe de Chine..... 59c
Just 500 yards of beautiful brocade or Jacquard pattern, in all-silk crepe de chine. This is one of the most popular silk weaves out this season. 24 inches wide, in shades of Nile green, Royal reseda, navy or black.

$1.75 to $2 Black Charmeuse $1.19
10 pieces of 40-inch black charmeuse silk. A beautiful satin-faced quality so much in vogue just now, for full costume or waists. Soft drapy silk in the best shades of jet black. All silk and firm weaves.

Big Sale of Dresses

$12.50 and $15 Suits
Fine wool tweeds and homespuns. Lined with silk and satin; in gray, tan and fancy colors. Neat cutaway styles and some fancy models. A sensational cleanup of odd summer suits..... $3.75

$10 to $15 Coats
Fine serge, tweed and homespun, in blue, gray and tan, plain and striped patterns. New, stylish cutaway styles, both with fancy silk and plain collars and cuffs..... $3.75

$5.00 to $7.50 Dresses
Silk, serge, ratine and lingerie dresses; beautiful lawn, voile and allover embroidery; summer frocks, dainty and cool looking. Embroidered in many pretty designs and trimmed with lace insertion. Others of fine ginghams and tissues in many pretty patterns. Foulard silk and pretty white serge dresses.. $3.75

$15.00 and $19.50 Suits
Cream serge suits, gray worsteds, striped serges and many odd garments. Handsomely tailored and perfect fitting suits in plain and fancy belted back effects. Coats lined with extra quality satin; skirts plain or pleated effects..... $6.50

$7.50 to $15.00 Dresses
Fine ratine, linen, voile of extra fine quality, in natural blue, gray, tan, rose, pink and Balkan blue, lavender and plain white. Every desirable style of the season..... $6.50



Women's, Boys' and Girls' Footwear at Half and Less

$3.50 Women's Boots, Oxfords, Pumps $1.49
Today, great values in women's button and lace boots, finished with turn flexible soles; made in all the new lasts, with plain toe, cloth and dull kid tops; vici kid, suede and velvet. Including button and lace oxford pumps, with and without straps; all comfortable, hand-turn soles. Patent kid, vici kid, tan, suede and velvet. All sizes.

Boys' and Girls' $1.75 to $2.50 Footwear, $1.19
Big values in boys' solid leather, in button and lace. Shoes made up with genuine oak soles. Sizes from 9 to 13½, and 1 to 6 for big boys. This lot includes misses' and children's button and lace shoes in the scuffer style. Made in vici kid, gunmetal, tan and patent kid. Also one and two-strap pumps. Sizes, up to 2's for misses.

"As Is" Sale —OF ENAMELWARE—

Enamelware now at a fraction of its value. 3400 pieces, slightly imperfect, Monday.

5c		10c Pie Pans	5c
15c		10c Bread Pans	7c
15c		30c Mixing Bowl	20c
20c		45c Dish Pans	20c
25c		50c Water Pails	25c
25c		50c Rice Boiler	25c
25c		85c Berlin Sauce Pan	35c
25c		30c Lip Sauce Pan	25c
$1		35c Berlin Kettle	20c
10c		20c Lip Sauce Pan	15c

$3.50 ELECTRIC IRON $2.45
25c wire toaster.....20c
15c flat toaster.....10c

$7.00 14 OR 16-IN. LAWN MOWER $4.95.
Ball-bearing. Guaranteed.

85c GALVANIZED TUBS 65c
5 Gal. galv. garbage can.....59c
$1.25 Galv. boiler.....95c

$1.65 Oven, Asbestos lined, for $1.35

$1.25 LARGE CURTAIN STRETCHER 95c

Vacation Wants at 5th St. Prices

$10 TRUNKS $5.98
Fine, steel and canvas-covered trunks; deep trays; some canvas lined; good locks; finished with heavy hardware that protects all corners. Some have straps all around. Sizes, 30 to 36. None C. O. D.

$2 HAMMOCKS $1.59
3-ply hammocks, made with throw-back pillow and deep side valance. Take one on your vacation.

$1.50 SUIT CASE 98c
24-inch suit case, covered with matting and made on box frame. Strong lock and key. None C. O. D. or phone. A good case to take with you on your vacation.

COLLAPSIBLE GO-CART $5.00
One-motion, collapsible go-cart, rubber-tired wheels, spring seat, two-bow hood, foot and storm dash, hood and seat made of leatherette, in tan, green and black.

Bedding and Linen Specials

50c BLEACHED SHEETS 35c
Made from standard muslin. Smooth, soft finish. 72x90 size. An exceptional bargain at 35c.

15c BLEACHED CASES 10c
42x36-inch size, cases that are made from heavy, soft finish Sterling casing. Sale only 10c.

75c BLEACHED SHEETS 59c
81x90 size, bleached, seamless sheets. Made from heavy Sterling sheeting. Soft, smooth finish. 59c.

$2.00 SPREADS $1.49
Large, heavy crocheted spreads with fringed cut corners. White. Variety of pretty patterns, only $1.49.

$1.25 Colored Spreads 89c
White or colored crocheted spreads. Plain hems; fast colors; assorted patterns; large size. Cut to 89c.

12½c and 15c HUCK AND BATH TOWELS 7½c
Bleached bath and linen finish huck towels. Plain hems. Some slightly soiled; assorted sizes. Just 7½c.

65c LINEN DAMASK 45c
Full bleached all linen damask in an assortment of pretty patterns. 68 inches wide. Monday, at 45c.

$2.00 PATTERN CLOTHS $1.39
All linen pattern cloths. Heavy, silver bleached, in a variety of pretty patterns. 64x72-inch size. Unequaled at $1.39.

20c AND 25c BATH TOWELS 15c
Bleached bath towels. Heavy double thread warp. Plain hems. Assorted large sizes. 20c and 25c towels at just 15c.

12½c Crash Toweling 8⅓c
17 inches wide. Heavy linen finished bleached crash. Fast colored borders. In a sale Monday, yard 8 1-3c.

EMBROIDERY SALE

Small Prices on Surprisingly Big Values

Values to 15c Embroidery, Per Yard
15,000 yards of pretty embroidery, in edges, bands, beading and galloons, up to 8 inches wide, of Swiss Cambric and Nainsook. Neat floral, blind eyelet and conventional patterns. Some notched sets. 5c

Values to $1.50 Embroidery, Per Yard
27, 22 and 18 inches wide. A wonderful assortment of beautiful embroidery, consisting of 27-inch flouncings; 22-inch all-overs; 18-inch corset covers and demi-flouncings, of batiste, sheer, Swiss and Nainsook. Floral, eyelet, scroll and conventional patterns. 39c

Values to $2 Emb. Flouncings, Per Yard
New handloom embroidery, in 45 and 27-inch flouncings; 22-inch all-overs; beautiful floral and open work patterns. Embroidered on Swiss, batiste and Nainsook. Extra strong scalloped edges. 79c

Values to 35c Embroidery, 15c Per Yard
A big sale of beautiful 18 and 12-inch corset covers and edges. Also bands, beading and galloons. Swiss and nainsook, with pretty floral and eyelet designs.

Values to $1.25 Embroidery, 25c Per Yard
27, 22 and 18 inches wide. A new, crisp lot of beautiful embroidery in 27-inch flouncings, 22 and 18-inch allovers, 18-inch corset covers; floral and openwork design, embroidered on Swiss and nainsook. Many handloom pieces.

Values to $1 Allover Lace, Per Yard
Shadow and fine Venise allover lace, full 18 inches wide, in white, cream and ecru. Pretty floral and fancy mesh patterns. 49c

Values to $1.50 Laces, Per Yard
A big sale of beautiful lace, consisting of shadow allovers and flouncings. Oriental and Venise lace bands, up to 18 inches wide, in white, cream and ecru. Pretty floral and conventional patterns. Suitable for pretty waists, sleeves, yokes and for trimming summer wash dresses. 25c

Values to 25c Lace, Per Yard
Shadow and Normandy Val. Lace. A pretty lot of Normandy laces in Normandy Val. and shadow lace, up to 5 inches wide. Pretty floral and fancy mesh patterns, in white, cream or ecru. Edge and insertion. Some matched sets. 15c

Values to $1.50 Dress Nets, Per Yard
A great lot of new colored dress nets in all wanted colors. Also bordered chiffon, in white, cream, blue and pink; 45 inches wide; small, neat mesh. 69c

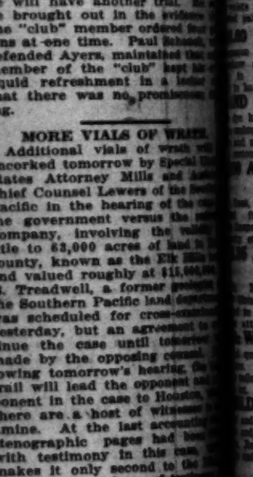
Values to 15c Laces, Per Yard
A big assortment of pretty laces in shadow cotton, cluny, torchon and vals. Some in match sets. Up to 4 inches wide. 5c

Boys' $7.50 and $8.50 Summer Suits, Monday at Only $5.00
Boys' all wool summer suits; Norfolk style; lined and half-lined, with mohair and serge linings; pants cut full peg and seams taped; cheviots, cashmeres and tweeds. Sizes to 18 years..... $5.00



Cut Prices on Notions

5c Wm. Clark's Best 6 cord spool cotton, white or black, 7 for..... 25c
10c Bias Tape, full 12 yards, size 1 to 4, sale price..... 5c
25c Box Relyon Shell or Amber Hair Pins, all sizes, 4 to 12 in box. Sale, per box..... 15c
15c bundle of 36 pkgs. of wire Hair Pins, all sizes. Sale price, per bundle 10c
10c Fancy Crystal Buttons, a variety of beautiful designs and colors. Sizes 12-14. Sale, per doz..... 5c
10c Dressmakers' Needle Point Pins. ¼-pound box..... 5c



Rev. A. Breton,
Pastor of the Japanese Catholic Church, Los Angeles.

of Japanese children received communion.

The priest's coming to Los Angeles from Europe, where he went for the benefit of his health, was the occasion of a letter written to his bishop by a Japanese youth in this city, who had been baptized by the priest. He was much distressed because there was no priest who could speak to his countrymen. Besides his congregation here, he has found many Japanese of the faith in San Francisco and Oakland, whom he visits regularly, while others write to him throughout the State will be visited as often as possible.

There are about 75,000 Catholics in Japan.

...URTS.

...ouse.

...NEW, ...BETTER?

...LURE, DOES ...CCEED?

...s Old Faith ...e Seeks Di... ...by Contract ...Good—Man ...ide.

...burne, whose ...at September ...adler, daughter ..., the Philadel... ...stated, brought ..., was a witness ... of the divorce ...rs. Marion F. ...d lecturer, who ...F. Washburne ...n-support. ...her son quiet... ...m, taking seats ...while other ac... ...f, and quietly ...ase was called, ...urtroom being ...ce of the var... ...read, M. G. F. ...eorge F. Wash... ...nothing in the ...w the mother's ...ge had failed ...ite contract ap...

...ited Mrs. Wash... ...ree denied the ... that while the ...Washburne had ...ad been obliged ...writing, the de... ...ral time of one ... If she desires, ...er the year ...

...ided in a beau... ...? Bellefontaine ...September when ...as promulgated ...nces. The tre... ...created by the ...e contract, and ...ed desertion in... ...e to leave Pasa... ...said to be resid... ...has."

...rday that they ...ago January 21, ...husband is now ...aid he had not ...d that she ob... ...rary work. She ...drew Pruitt. ...clause of her ...act, which was ...by the ministry ...which provides ...and nor the wife ...to seek to re... ...d he or she see ...onsibility. The ...shall terminate ...the death of love ...

...a bride are col... ...f the University ...ford, and she of ...titutions. She is ...writer. His tes... ...r's divorce suit ...live of the fact ...left home and ...viding her with ...self.

...AS FAKE. ...SUICIDE. ...commit suicide ...Charles of Long ...the love of a ...he is alleged to ...New Jersey, and ...leave him, was ...ty Hospital yes... ...mes of Dr. T. J. ...amining him for ...declared he had ...

...e like?" Dr. Or... ...sweet," replied ...

...lling the truth," ...n the story came ...was not his wife. ...She was the ...an and he had ...ifornia, bringing ...and leaving an... ...Charles thought ...but the woman ...he was unable to ...roperly on $6 a ...

...leave him. The ...band and child ...rmented her, and ...e of her purpose. ...another room he ...taking strychnine ...ulated the symp... ...He believed she ...another man and ...of dying would ...

...ntadon dismissed ...e against Charles ...Beach authorities ...m to try him on ...rod testimony and ...s own life.

...AGE SUIT, ...E RAILROAD. ...6,500 in favor of ...ren yesterday by a ...by's court, which ...mage suit brought ...against the Salt ...the Southern Cali... ...pany for the death ...orge A. Hontz, an ...atroad. ...s alleged by Mrs. ...due to negligence ...bridge over the ...er been struck by ...nal Island, while ...

...IVIDED. ...HER HALF. ...e left by John ...munity property ...ry" Donovan, re... ...her death it goes ...n. Donovan leaves ...ildren, share and ...idow also receives ...r her for religious ...for charitable ...d at her discre...

...lie Bland, Mon... ...ld, Dakota; Kath... ...and, Or.; Rosie ...A. Donovan, Los ...Donovan, Los An... ...Donovan, Idaho; ...Angeles, all sons ...novan, who died ...

...E NOTES. ...CELLANEOUS. ...TED. Jacob and ...e from Russia to ...in the new land, ...

HUNG" JURY, LIQUOR CASE

The "blind pig" case against Ayres of Saugus, resulted in a mistrial. Deputy District Attorney Richardson said he will have another trial. He said he brought out in the evidence that one "club" member ordered drinks at one time. Paul Schmidt, who defended Ayers, maintained that no member of the "club" kept his liquid refreshment in a locker and that there was no prohibition.

MORE VIALS OF WRATH.

Additional vials of wrath will be uncorked tomorrow by Special United States Attorney Mills and Assistant Chief Counsel Lewers of the Southern Pacific in the hearing of the suit of the government versus the railroad company, involving the validity of title to 83,000 acres of land in Kern county, known as the Elk Hills tract, and valued roughly at $15,000,000. B. Treadwell, a former employe of the Southern Pacific land department, was scheduled for cross-examination yesterday, but an agreement to continue the case until tomorrow was made by the opposing counsel. The following tomorrow's hearing, Special Agent Hall will lead the opponent in the case to Honston, Tex., where are a host of witnesses to examine. At the last accounting the stenographic pages had been piled with testimony in this case, which makes it only second to the Southern Pacific case in volume of testimony offered.

HIS PARISH JAPANESE.

French Priest Sent Here to Brown Men Who Accepted Catholic Faith.

A congregation of Japanese Catholics is one of the latest additions to the local religious life. There are many subjects of the Mikado here who profess the Catholic faith, and foreign missionaries in their own land say they have been provided with a pastor. He is Rev. A. Breton, a French priest who served several years as a missionary in Japan and now writes and speaks that country's language fluently. Their services are conducted at Brownson House every Sunday morning, when the priest celebrates mass and preaches in Japanese. Recently a large number

PUBLISHERS:
THE TIMES-MIRROR COMPANY
OFFICERS:
H. G. OTIS, President and General Manager.
HARRY CHANDLER, Asst. Gen. Mgr. and Treas.
HARRY E. ANDREWS, Managing Editor.
F. X. PFAFFINGER, Assistant Treasurer.
MARIAN OTIS-CHANDLER, Vice-Pres., Secretary.

Los Angeles Times

EVERY MORNING IN THE YEAR.
Daily, Sunday and 32-Page Illustrated Weekly.
Daily Founded Dec. 4, 1881—32d Year.

OFFICE:
New Times Building, First and Broadway.
LOS ANGELES (*Loce Ahng-hayl-ais*)

Entered at the Postoffice as mail matter of Class II.

STILL UNEXPLAINED.

It will always be a mystery why many husbands and some wives leave home. A fool calf will butt down the fence of a clover field in order to break into a wilderness of dry sedge and stale sassafras.

THE PLIGHT OF A DIPLOMAT.

Henry Lane Wilson has not been called to Washington; he has been recalled from his position. He has lost a job as diplomat and doesn't know it. He has been diplomatically fired. When he returns to his post he will be somebody else.

FRISKED AT FRISCO.

Some three dozen places where poker is played at San Francisco have been raided. The disappointed and angered members of these parties say they will contend for their rights, which are as good as those of the big clubs. Without disputing this, perhaps it may be fair to question the right of anyone anywhere in the State under present laws to misplace their confidence in four queens.

TO THE RESCUE.

You are all familiar with that old stuff about nature being the aft of the Infinite. You no doubt had a college professor or a Sunday-school teacher who enjoyed telling you on an average of once a week that the only original pictures are those painted by the hand of the Creator, and that the everlasting masterpieces are the landscapes, the sunsets and the seas. Well, we have come to your rescue at last. Listen, the answer is this: Art is anything you can put over.

ROOM AT THE TOP.

We were glad to read the account of a roof-garden party for a thousand children. This is such a sunny and lovely city that half the time our people do not appreciate the exceptional points of advantage. A roof garden is one of these, and our rainless months offer unlimited possibilities in this direction. Los Angeles should have at least a half-dozen good housetop cafes for nine months in the year, and with an awning attachment such a place could do business all the year.

"LEPERIZING" BEDBUGS.

Philadelphia doctors are leading all others in scientific exploration. Since vivisection has been made unlawful they have turned their attention to insecticide. Rabbits and dogs have heretofore been the medium of experiments, but now the doctors are demonstrating that the germ of leprosy may be imparted to and cultivated in the lowly bedbug.

Has the cimex lectularius no human friends? Admit that his extinction may be necessary, may the same not be accomplished painlessly by anesthetics rather than by making a brevet leper of him and turning him loose?

AN INVITATION.

The Secretary of the Navy may not see all that he wants on this trip. Neither do we. Neither can the people. Mr. Daniels should be able to find safe fortifications and an adequate Pacific fleet. They are not here, but the possibilities are here. If he only sees the possibilities and will then go back to Washington and inspire Congress to seize them, his visit will be worth while. Of course, it makes no difference what happens to California and to the West or even to the United States; but it is very unfair to the world at large for this country not to do all it can to promote peace by making war unsafe for other nations.

ALWAYS LOYAL.

A few United States sailors decided to celebrate the Potlatch feast at Seattle by raiding an I.W.W. meeting-room, and they made a pretty good job of it while they were about it. It must be remembered that the jackies were suffering from a bitter memory. When they were in the same port a year ago an I.W.W. parade outfit tore down an American flag and trampled it. A few sailors who saw this waded into the mob, captured the offenders and, taking them down to the water front, held them under the waves until they kissed Old Glory and swore allegiance to it. A sailor is not to be blamed for doing his duty as he sees it.

TRACKLESS TRANSPORTATION.

Trackless transportation lines are in successful operation in Great Britain, and on the continent of Europe, and in East Africa. Satisfactory results have been reached under all conditions of climates and roads. The vehicles of transportation are specially-built trolley cars which are supplied with power from the usual overhead feed lines, but they are run on ordinary roads instead of on steel rails.

These lines are used for freight principally, although passengers can be carried on them. The advantage of them is in the lower cost of construction and a material saving in operating. In Massachusetts, where a trackless transportation company has recently been organized, the average cost of construction for trolley lines is $40,000 per mile, against $10,000 for the trackless. The average cost for operating is 40 cents per mile, against 12 cents for the trackless.

The trackless lines will not, as a rule, compete with railways, but will be operated as feeders. The cheap cost of construction and operation will induce the building of them between mining camps and agricultural centers, and steam roads in places where the traffic would not justify the cost of a steam road.

WILSON'S LOBBY CRY A BOOMERANG.

To President Wilson may come, in his moments of meditation, the couplet:

"Full many a shaft at random sent
Finds aim the archer little meant."

When he gave to publicity his assertion that an "insidious lobby" was active in Washington, his aim was to create the belief that improper if not corrupt influences were being brought to bear to defeat legislation urged and advocated by him, observes the Journal of Albany, N. Y.

It was a random shot, sent with the full expectation that it would intimidate Congress and cause it to rush through the President's legislation, in order to avert the suspicion that it was restrained by undue influences from acting upon it at once and favorably.

Instead, it aroused the resentment of Congress. Out of that resentment came the determination to make inquiry that would prove or disprove the President's hasty and unwise assertion. Thus far nothing of discredit to members of Congress has been brought out. It has been shown that various interests have had representatives at Washington (as is their right) to look after legislation affecting them, but that fact has never been, nor need be, a secret. One man has given newspaper publicity to a sensational, and probably largely untrue, story of his alleged lobbying activities, but it remains to be proved that he had the influence he claimed to have; that he possessed the "goods" which for compensation he offered to deliver, according to his uncorroborated story.

And now the investigation by Congress is to be extended so that it will take in the activities of all who sought in one way or another to influence any kind of legislation. Inquiry will be made about the activities of labor organizations (here Gompers of Gompers & Co. will be in the limelight,) as well as about those of men representing, or claiming to represent, industrial organizations.

The committee which is conducting the investigation has properly rejected the theory that it is all wrong for capital invested in industrial enterprise to attempt to avert legislation detrimental to its interests and to secure legislation favorable to them; but that it is all right for organized labor (Gompers again) to seek to have its interests protected from adverse legislation (as the President recently improperly protected them in signing the Sundry Civil Appropriation Bill with its infamous class-legislation rider in favor of labor unions) and promoted through enactment of favorable laws; that capitalists are not of "the people," but only those who have no wealth are; that employees have rights before the law to which employers are not entitled.

And so it may come to pass, and The Times in the interest of industrial freedom sincerely hopes it will, that light may be thrown upon the influences which prevailed upon Congress to pass and the President to approve by his signature, the rider upon the Sundry Civil Appropriation Bill which in effect exempts labor organizations and farmers' organizations from prosecution under the anti-trust law even though their actions may be in actual restraint of trade or in contravention of any part of that law.

And other interesting revelations may come of the investigation.

President Wilson has surely "started something" that was not included in his purpose when he made his assertion about the "insidious lobby." That lobby cry of his is turning out to be a boomerang, coming back to the place from which it was thrown. Or to put it another way, "Those who live in glass houses (the civil appropriation bill rider) should not throw stones."

THE NEAR-REFORMER ANSWERED

The long-distance, or Pullman-car child-labor "reformer" is not so popular in this country as heretofore, but occasionally his wailings are heard abroad in the land.

Time after time the South has been victimized by this species of pear-industrial revivalist, and conditions affecting southern cotton mills have been grossly exaggerated. If one, ignorant of the actual facts, read some of the penny-a-line stuff that the "reformers" were once wont to get off about southern cotton-mill conditions, he would be frightened by the horrid specter of white slavery, brazen and far-reaching.

But, happily, people of other sections have visited the South and have not been made victims of the alleged cannibalistic proclivities of her people; as men and women read and travel more they become more conversant with actual conditions; hence the delusion of the horrors in southern cotton mills has been gradually dissipated in the cold glare of facts.

But occasionally, as we have said, the wail of the "reformer" is heard. According to the knowing one, the flint-hearted cotton manufacturers are wringing the life blood from the tender veins of little children and are tenaciously defying legislation to prevent the working of children.

This kind of tommyrot may go all right in some remote section where knowledge of actual facts relating to child legislation in the South does not exist, but certainly not before any intelligent southern audience.

If further refutation of these charges was necessary the South Carolina cotton spinners gave it last week when, in annual convention, they unanimously adopted resolutions favoring compulsory school laws. If the mill man was a hydra-headed brute (as alleged) gloating over the profits wrung from child labor, he would not be fool enough to openly champion compulsory school laws, which would keep children from the mills even if they were permitted to be there by other laws.

The truth is that southern cotton manufacturers have done more to promote education and to improve working conditions in the mills than all the lawmaking bodies of the Southland put together. They have been largely influential in having enacted rigid child-labor laws, and they have done what would have been impossible without their co-operation—they have seen that these laws were enforced.

Before these paid "reform" agitators were turned loose in the country and before child labor began to attract the attention of "reformers," it was the millmen of North Carolina and other Southern States, who on their own hook and without being asked to do so, cut down hours of labor and inaugurated other measures for the health, happiness and comfort of their employees. Today dozens of big-hearted cotton-mill men are spending annually hundreds of thousands of dollars in promoting educational facilities for their employees; in enhancing home sites; in financially backing Y.M.C.A. and Y.W.C.A. work; in stimulating reading by providing libraries; in inspiring better living by establishing churches and Y.M.C.A. buildings.

And these men do not want a dollar that must be earned by working small children. They are the real reformers, and they have, in their quiet way, done more for the uplift and welfare of their operatives than all of these blatherskites who roar out their anathemas against fancied child-labor horrors could do in a thousand years.

Strangers Now.



LOS ANGELES AND FLORIDA LINE.

Florida is not—in the Rooseveltian phrase—"overlooking any bets." The near approach of the completion of the Panama Canal has inspired the ambition and stimulated the activity of the owners of railroads having a terminus in Florida. The National Waterways Magazine is authority for the statement that quiet and searching investigation of the merits and facilities of the different harbors are being made, and millions of dollars are being expended in the enlargement of facilities and the development of harbors to take care of the vast tonnage which the gulf ports will be called upon to handle after the first eastward-bound ship shall pass through the great isthmian waterway.

"The east and west trunk lines," says the Boston Monitor, "which now haul the products of the great central West to the south Atlantic seaboard for dispatch to coastwise and foreign points by sea, realize that they must have a gulf outlet in order to compete with other carriers." California, Oregon, Washington and West Mexican and South American cargoes intended for distribution in the Mississippi Valley will go from Colon to New Orleans. If intended for the Eastern States north of the Potomac they will go to New York, or Baltimore, or Norfolk. If designed for the Southeastern States a Florida port will be the nearest and most available point of debarkation.

An instance of a railroad and seaport made possible by the Panama Canal is that of the Apalachicola Northern Railroad, and the new harbor of Port St. Joe on St. Joseph Bay, on the west coast of Florida. St. Joseph Bay is of peculiar formation, a peninsula of high sand hills extending from the mainland entirely around the bay to its outlet and making a natural land-locked harbor. No streams nor rivers flow into this bay; consequently no sandbars ever form and there is no shifting of the channel as invariably occurs at the mouths of active streams.

"Through the joint action of the United States and those interested in the development of the harbor," says the Monitor, "$50,000 is now available for dredging the channel. This amount is expected to give a depth of about twenty-seven feet, and is probably the smallest appropriation ever made to give this depth of water over a basin six miles wide and twelve miles long.

In about a year the readers of The Times may peruse the following advertisement: "The Los Angeles and Florida Steam Navigation Company will dispatch on the 1st instant their new 22,000-ton steamer the Citrus for Apalachicola, where rail connections will be made with Savannah, Charleston, Atlanta and Chattanooga. The Citrus will run alternately with her twin ship the Southern Booster. First-cabin fare, $60. These ships carry wireless plants and there is published each day on shipboard a synopsis of the news appearing in The Times, the largest, cleanest, wisest and most popular and influential journal in the world."

EARLY NOMENCLATURE.

One can form a fairly accurate estimate of the nationality of the early settlers of a country from the names of its mountains, its lakes, its rivers and its towns. The "Santas" and "Sans" of California show that the early settlers were the enterprising Jesuit fathers. The Argonauts were given to a resort to incidents of their frontier life in naming their camps. Thus—"Grizzly Flat," "Poker Gulch," "Murderer's Bar," "Roaring Camp," "Rattlesnake Hill" and "Suckertown." The cavaliers left their names in the towns of Virginia and the Carolinas. The Dutchmen did the same for New York, the Puritans for New England, and the French Creoles for Louisiana. Chicago is said to be the Indian name for polecat; Milwaukee is alleged to have been christened by a Menominee Indian who, seeing a steamer approach, exclaimed: "Mill waikee!" The statement is not confirmed that Sheboygan was so called because a wife who had contributed several male children to her household, and who hoped to relieve the monotony by a daughter, was compelled when asked by a neighbor for information as to the result of the accouchement to say: "She boy again."

Maine of all the States in the Union has adhered to the aboriginal nomenclature of her natural objects. These have been grouped in the following lines by Francis B. Keene, in Life:

"Dear lady of the Arostook,
Wilt come in my birch-bark with me?
I'm off in the wilds of Sebomook,
And yearning to wander with thee.

"A word, and Katahdin shall listen;
Chesuncook its echoes shall shake.
And Spurdabunk's ripples shall glisten
And Matagamonsis awake.

"On Squawpan we'll dream as we paddle,
Unsumtalum's shadows deep-sunk,
Shall cool us; our thoughts shall not addle,
Not even on Matchunkemunk.

"Far Chemgussabamtecook's current
Shall float us to Allegash down;
No civilization deterrent
Shall keep us from Carratunk town.

"Sebonis and then Mattawamkeag
Shall see us and Skowhegan, too;
Pamedacook and Passadumkeag
Shall lavish their beauties on you."

UNCLE WALT.

The Poet Philosopher.

The honeymoons have lost their glamour;
June brides are getting down to calmer
concerns than swapping vows; the life they
live has other seeming than moonbeams,
stardust, twilight dreaming—they're now
anointed fraus. And doubtless some young
wives are sighing because they know much
less of frying potatoes in a pan, than of
the works of Keats or Ibsen, or of the art
of C. D. Gibson—which stuff won't feed a
man. Perhaps some wives are nearly fainting
when thinking of the trifling painting
on which they wasted time; had they but
learned the art of broiling a porterhouse,
without a-spoiling it till it was a crime!
Of what good use, some wives are saying,
is all our skilled piano playing? Our coffee's on the blink; it makes our loving husbands shiver, and often drives them to the
river to get a decent drink. Such vain accomplishments we carried! And now that
we're securely married, we often sigh and
wish to swap the lore we gained at college
for just the sordid, workday knowledge of
how to cook a fish. Perhaps some fair
young wives are looking through heavy
works that treat of cooking, and sighing as
they gaze; perhaps they smell the beefsteak burning, and think with sorrow mixed
with yearning of all their wasted days.

WALT MASON.

[Copyright, 1913, by George Matthew Adams.]

Grievously Afflicted.

A crying shame.
A weeping willow.
A howling swell.
A sad dog.
A sorry jade.
A mourning cloak.
A sighing breeze.
A groaning branch.
A moaning tide.
A sobbing wind.
A bellowing bull.
A woeful mistake.
An unhappy chance.
A miserable fiasco.
A wretched meal.
A gloomy prospect.
A troubled pool.
A harrowed field.
A tortured meaning.

—[Judge.

Work of the Heart.

[Harper's Weekly:] Of all the structural wonders revealed by physiology none is more striking than that of the heart. With each stroke it projects about six ounces of blood into the conduits of the system, and as it does so some seventy times every minute and 4200 times during an hour this implies that it does the same thing 100,800 times in a year, and more than 2,500,000,000 times in a life of seventy years.

The force exerted by the heart is sufficient to lift 120 tons one foot high every twenty-four hours. Yet the piece of mechanism that is called upon to accomplish this feat without itself being worn out by the effort is a small bundle of muscles that rarely weighs more than eleven ounces.

THE MONROE DOCTRINE TODAY.

BY GEORGE W. BURTON.

In the circumstance then existing, George Washington was wonderfully wise when he told the people of his country as he parted from them as a public official not to form "entangling alliances" with foreign governments or peoples.

So was James Monroe wise when he announced the doctrine that goes under his name warning all European nations that our country would regard it as an unfriendly act on the part of any foreign power to attempt to enlarge its territorial holdings on the western continent. It was a bold doctrine to thrust into the face of the world on the part of a country so numerically small and financially poor as ours. But it has held good from that day to this, largely through its tacit acceptance on the part of Great Britain, whose interests were identical with ours, as she had all the territory she wanted, and the Monroe doctrine gave her an advantage in the western continent over all other European powers.

The days of Washington and those of Monroe are gone for ever, and like the water that has passed, will turn no more wheels and grind no more grist in the world forever. The circumstances in which we live are vastly different from those of a hundred years ago, and the maintenance of the Monroe doctrine is not unlikely to be called seriously into question at any moment.

We are now waiting anxiously for definite news as to conditions in Mexico, and until the government at Washington has these conditions set before it more clearly than at the moment it is a very puzzling problem to decide what our duty may be in the premises and what course might be wisest for us to pursue.

In maintaining the Monroe doctrine in full vigor its original scope has been very much enlarged. We have constituted ourselves the police force of the western continent, a policy which devolves upon us the duty of collecting debts incurred by the republics to the south of us and due to foreign subjects and citizens, the collecting of damages for all infractions made upon the property or persons of such foreigners. In Mexico since the disturbances broke out some three years ago many subjects and citizens of foreign nations have suffered in their persons and property at the hands of the various contending factions. The Monroe doctrine, as we look upon it today, forbids any power or powers to deal with Mexico excepting through us. In the existing conditions in that republic it must be confessed that it is difficult to determine with whom dealings should be carried on. For months past various factions have been deliberately plotting to force our government to intervene in order to unite the Mexican people against a common foe from abroad and stop them butchering one another. Cannot we co-operate with other nations in the work of pacification?

The news as to Mexico is exceedingly conflicting, one wire bringing reports of demands from foreign governments that the United States take steps to protect the persons and property of persons under the protection of that government, and then denying such demands. But, demands or no demands, would it not be best for us to unite with these governments in endeavors to restore peace and safeguard the lives and possessions of ALL foreign-born residents of Mexico, whether Americans, Germans or Britons?

There are 15,000,000 people in Mexico, a larger population than the Southern States contained when they seceded from the Union in 1861. It took four years and called into the field nearly 3,000,000 citizens of the republic to quell that rebellion, and one-half of that million either remained dead upon fields of battle or returned shattered and a charge to the country ever since. That Civil War plunged us into a debt of more than two and a half billion dollars, not yet discharged at the end of fifty years, and during the current year we are paying $70,000,000 in pensions to the soldiers who protected the flag and the Constitution.

Military authorities inform us that we could not intervene in Mexico without calling into the field an army of at least 300,000 men, and that it would be three years before that war could be brought to a close. The physical features of Mexico present difficulties almost insurmountable to the subjugation of guerrilla warriors scattered through rugged mountains. This army could scarcely be maintained in the field at a cost of $100,000 a day. It is easy to figure the addition it would make to our national debt. Of the men who went into that warfare, the flower of American youth and the hope of the future, at least one-third would never return, and another third would come back broken in health to remain a charge upon the taxpayers of the country for the next fifty years. Little wonder the government stands appalled as it contemplates such a contingency.

Jingoism is a fine thing on the lips of demagogues and thoughtless persons, and a great display of patriotism no doubt could get much applause, however much it may be a matter of lip service to one's country and how little root the patriotism may have in the recesses of the heart. The American people are an intelligent people, a fair-minded people, and not easily carried off of their feet ordinarily by popular sentiment.

Is it out of order at this time to call the attention of this type of American citizen to the obstacles that beset our government at Washington, and to ask for a calm, careful and profound consideration of the whole subject wrapped up in the phrase, "the Monroe doctrine?" Is it well for us to play the dog in the manger to our own detriment, shouting at the top of our voices to all foreign nations to keep their hands off of American affairs and their feet off of American territory? Is it well for us to be misled to such an extent as to enable foreign powers to compel us to do their dirty work? We are none too well loved in the Latin-American republics to the south of us, and the mistrust felt there for America is mostly the outgrowth of our interfering to do the work of foreign nations, dirty or clean.

I would not ask for an abrogation of the Monroe doctrine, but it does seem to me that it would be wise to carry it back to its original scope. We can do this and save our face from the slightest scratch. We can do this by taking the initiative, and instead of shouldering all the difficulties ourselves, invite the interested nations to join us in compelling the offenders to make amends and the insurrectionists to be quiet. This will preserve the Monroe doctrine in its essential integrity and guard us from raking chestnuts out of very hot fires for the benefit of our neighbors on the other side of the Atlantic.

[Boston Transcript:] College professors being notoriously underpaid ought to know what they are talking about when they say that there is no connection between poverty and crime.

Pen Points: By

We love people in p... do for them.

Billy Sunday continues ... of Evangelism.

We do not understand ... pension act of Oregon ... article.

"I love the democracy of ... clares Secretary Bryan. ... working?

Upton Sinclair is going to ... live. That is the country ... mills come from.

An eastern athlete has ... ing eight feet high in ... What a chorus girl he would ...

An eastern city has ... skirt problem to the Public ... ment. Why not provide an ... spector?

The claim of Dr. Harvey ... is the father of a perfect ... by about one million other ... dear land of the free.

Don't be afraid to turn ... light upon the dark places ... it in the sunshine. Hope ... that springs from the ...

Senator Jim Ham Lewis ... of trouble trying to ... mavericks into the party ... few are breaking for the ... pasture lot.

Generally when you feel ... ing deep thoughts or think ... deep feeling, you are only ... temporary shock to your ... pocket-book.

And concerning a woman ... shalt ask no questions, ... part of her or apart from her ... thee and with her if ... in thy sight.

Maxine Elliott is to play ... In this world, which the ... grapher was wont to refer ... dane sphere," there are many ... and few Josephs.

My son, be advised while ... too late for thee. When a ... eth the influence of the ... thee, verily there is ... thyself and matrimony.

"I want to begin poor with ... wise little bride to her ... book, "because the couple ... do not stay married. It is ... things out for themselves ...

In case that Senate investi... tee does not succeed in ... its report announcing that ... ferred to as a ... merely by the Democratic ... never satisfied.

He that praiseth the ... critic; he that reviles and ... is an iconoclast and an ... as a pestilence from that ... the truth only that he may ... ings of another.

"Good-by, God; we are going ... That was the last prayer of a ... Tennessee before moving ... secretary of a Kansas ... clares the little one said: ... we are going to Kansas."

What right has a man to ... world where we may all be ... only work at it hard ... day we met a man of 80 who ... ing and who contended ... while. There is no use ... an old fool like that.

A spliced couple sent the ... Clerk of San Francisco a ... ons. He had refused ... cause both were slightly ... had been obliged to go ... yet have his revenge. By the ... ready for the next step ... of the divorce court.

Commas really count a great ... lish, both as it is written and ... sometimes as it is not. A ... pared his first after-dinner ... whose toast was to the ... say: "Here is to woman; ... would be a savage." What he ... "Woman without her man ... age."

SAN PEDRO.

A blue gem, flashing through ... gray,
With sweep of sand and ... hill,
Lies the warm harbor of ... Great as she is—against the ... When the Pacific calls the ... She must be greater still.

God planned a port between ... West.
For man to deepen, ... So though by nature, ... blest,
Ere of her birthright she ... To bear a whole world ... crest,
She must be greater still.

The future all is hers, the ... The ships from every ... will—
But not by waiting, ... Not trusting to the ... But through the use of ... spade,
She must be greater still.

So when the argosies from ... Bring her their gold as ... Her spacious waters shall ... Her miles of wharves shall ... only,
And a whole world shall ... while she
Grows greater—greater ...

MARY J. ...

Pen Points: By the

We love people in proportion to

do for them.

Billy Sunday continues to be the

of Evangelism.

We do not understand that the

pension act of Oregon applies to the

article.

"I love the democracy of the

clares Secretary Bryan. Is the

working?

Upton Sinclair is going to

live. That is the country where

mills come from.

An eastern athlete has the

ing eight feet high in a

What a chorus girl he would

An eastern city has referred

skirt problem to the Public

ment. Why not provide an official

spector?

The claim of Dr. Harvey

is the father of a perfect baby

by about one million other

dear land of the free.

Don't be afraid to turn

light upon the dark places.

it in the sunshine. Hope

that springs from the slime.

Senator Jim Ham Lewis is

of trouble trying to lure the

mavericks into the party

few are breaking for the other

pasture lot.

Generally when you feel that you

ing deep thoughts or think you

deep feeling, you are only

temporary shock to your

pocket-book.

And concerning a woman's

shalt ask no questions, for

part of her or apart from her

thee and with her if so be that

in thy sight.

Maxine Elliott is to play

In this world, which the old-fashioned

grapher was wont to refer to as

dane sphere," there are many

and few Josephs.

My son, be advised while it

too late for thee. When a

eth the influence of thy

thee, verily there is mighty

thyself and matrimony.

"I want to begin poor with

wise little bride to her young

book, "because the couples who

do not stay married. It is when

things out for themselves that

In case that Senate investigating

tee does not succeed in locating

its report announcing that

ferred to as a whitewashing

merely by the Democratic press.

never satisfied.

He that praiseth thee is a

critic; he that revileth and

is an iconoclast and an idiot; yet

as a pestilence from that man

the truth only that he may

ings of another.

"Good-by, God; we are going

That was the last prayer of a

Tennessee before moving West.

secretary of a Kansas Board of

clares the little one said: "God,

we are going to Kansas!"

What right has a man to be

world where we may all be

only work at it hard enough?

day we met a man of 80 who

ing and who contended that

while. There is no use trying

an old fool like that.

A spliced couple sent the

Clerk of San Francisco a

ons. He had refused them a

cause both were slightly under

had been obliged to go

yet have his revenge. By the

ready for the next step he may

of the divorce court.

Commas really count a great

lish, both as it is written and

sometimes as it is not. A

pared his first after-dinner

whose toast was to the ladies,

say: "Here is to woman; without

would be a savage." What he did

"Woman without her man would

age."

SAN PEDRO.

A blue gem, flashing through the

gray,
With sweep of sand and surf and

hill,
Lies the warm harbor of San

Great as she is—against the

When the Pacific calls the world

She must be greater still.

God planned a port between the

West,
For man to deepen, broaden,

So though by nature, time and

blest,
Ere of her birthright she

To bear a whole world

crest,
She must be greater still.

The future all is hers, the

The ships from every

will—
But not by waiting, doubting

Not trusting to the limits

But through the use of steam and

spade,
She must be greater still.

So when the argosies from

Bring her their gold as

Her spacious waters shall not

Her miles of wharves shall

only,
And a whole world shall

while she
Grows greater—greater still.

HARRY F.



Ship that went from the sea to the heart of the desert.

Ida A., whose recent trip from San Francisco to a point within twelve miles of Cocopah, on the rail- is the forerunner of a tidewater port for Imperial Valley. The pictures show the vessel in the navigable which trends northward from the Gulf of California.

Hard Luck.

ONDS ARE NOT IN COURT.

Debtor Ordered to Produce Gems.

to Stenographer for Safe-Keeping.

Explains Folly of Indorsing Note.

Miller, president of the Company and the Estate Company, dis- Oddest "peeve" in Justice court yesterday when creditors were prodding

whereabouts of his al-

on supplemental pro- method allowed by the whether a judgment pay a claim. Miller, in re- questions by J. E. Finnell, said his worldly wealth present of $2.50. The for $200, said to be due

you own any diamonds?" lawyer.

reluctance and after ob- the part of his attorney, that he usually wore diamond ring and sport- pin in his tie.

has them now," he ex- thing arose from a group The bailiff rapped for

that it was the duty produce them.

Comerfield took part in He learned that gave the pin and stenographer before ad- court. Miller does not typewriter's exact address, the justice that he was over the diamonds the day.

not satisfy Finnall, who to take a taxi-cab and go stenographer and the The court opined Monday will.

to C. S. Colhouer, pres- American Hospital As- creditor, and Finnall, owners, Miller possesses but is successful in his property from his declared he once conducted a bookselling plan purchasers of a set of to get titles to lots some- Hollywood.

say anything about me anyone to think I am good-naturedly. "It I am head of the Miller and conduct a publish- but I am really hard

somehow to pay the but I was only an in- in which a party in loaned. I did not con- to pay and that is why I admit giving stenographer be- court. Perhaps it was

an office in the He is said to have in a San Francisco cost him considera- He denied he is worth anything like that sum. giving away of lots method of selling

will return to Justice court tomorrow with

ASKED.

Examination Hears from Officers Whose Officers Too High.

of the Los Ange- Company, the South- Company and other appeared before the yesterday morn- their tax val- taken under ad-

Investment Com- $370,000 outstand- not to be in- property which The South- Company asserted had been placed property. to conclude its After that County and other experts examination in or- of the taxable The total will $705,000,000 and

LUCKY.

(Yl.) July 18.— Frederick Kerr, both of way into the cup on the links Country Club today. started tomorrow.

ONES.

J. A. Coxe are to motor-boat for a to continue

Lower Freight Rates.

TIDEWATER SEAPORT IMPERIAL'S NEW ASSET.

Successful Trip of Freight-Carrying Boat Up the Colorado Delta Opens New Markets and Brings New Commercial Possibilities to Entire Valley — Company Organized to Build Factories at Packard.

WHEN the twenty-six-ton schooner Ida A., Capt. Saunders, dropped anchor in the delta north of the Hardee River a few days ago, she not only afforded the interesting spectacle of a freight-carrying ship sailing from the sea into the heart of the desert, but opened a new and important vista of commercial possibilities for Imperial Valley.

The voyage has demonstrated that the Colorado delta has a stream deep enough to carry moderately-deep bottomed boats to within a few miles of the boundary line and that a tidewater seaport with all its opportunities for cheaper freight rates and increased commerce has been added to the assets of America's richest valley.

The Ida A. will continue to make the run between the new desert terminal and Coast ports and it is probable that one or two more boats will be put on the run soon. No time will be lost in taking advantage for Imperial of the many-sided benefits that this water route for exports and imports will afford.

Ability to ship by water will at once give the people of the valley much lower rates on their cotton, hay, grain, barley and other products and will enable them to import sugar, syrups and other articles of food at a lower cost. The cost of transportation by water is notably cheaper than by rail and with a near-by seaport established, it is certain that the farmers and merchants of Imperial Valley on both sides of the boundary line will quickly take advantage of it.

An important factor in the development of Imperial Valley's maritime commerce is the California and Mexico Commercial Company, now being organized as a subsidiary company of the California and Mexico Land and Development Company. The new organization will include among its stockholders and directors a number of prominent American land owners, who are not interested in the C. and M. company and they will have an important part in the management.

MANY NEW INDUSTRIES.

The new company will not only provide boats for freight carrying, but will develop industries at Packard, near the head of tidewater, which will aid in establishing the link between Imperial Valley and the rest of the world by water.

Cotton gins will be established and a mill for manufacturing cottonseed oil. A flour mill will also be built at once. The latter will be the foundation for an important trade with Mexico, for there is a heavy duty on flour which will be avoided by grinding the wheat below the boundary line.

The supply of wheat for this and other mills that may be built later is practically unlimited. Imperial Valley soil, rich in alluvial deposits, has proven that. Thirty-two bags to the acre of wheat of the finest quality have been taken from C. and M. company land this year and other ranches have produced as well.

With a convenient tidewater port, and a line of freight-carrying boats in commission, Imperial Valley cotton, now known all over the world for its superlative quality and enormous productiveness, can be shipped by way of the Gulf of California to the Orient or through the canal to eastern mill centers.

Imperial Valley products of all kinds, even melons, can find their way economically to San Francisco, Seattle, Portland and other Coast points. Ability to deliver more cheaply will strengthen the commercial position of the valley ranchers and production will be stimulated accordingly.

There are 1,000,000 cords of mesquite wood in the valley below the boundary line. This is recognized as the best fireplace fuel in the world and with maritime connection can be delivered at a low price in Los Angeles.

With cheaper and ready access to Mexico points many articles of food now brought from the lower republic at considerable cost can be delivered to Imperial Valley at a much reduced figure. Some articles of food, in this way, will be cheaper in Imperial than anywhere else in the United States.

Another important addition to the industrial city of Packard will be the establishment of a cannery. Because it will lessen the cost now imposed by duties, this factory will have a wide market and will stimulate the production of fruits and vegetables by making it more profitable to raise them.

The cruise of the Ida H. was made without difficulty. The boat left Ensenada, Lower California, June 23, came up the Gulf of California and on the 5th inst. arrived at the mouth of the Colorado River.

It then proceeded up the Hardee River and into the delta, arriving on the 9th inst. at a point just twelve miles from Cocopah on the line of the railroad.

Capt. Saunders used the charts of the U. S. Geodetic survey published in 1875, these being the latest made of that region. He says the gulf is gradually filling up and that some dredging may have to be done later. In places the sounding lead showed ten fathoms where the chart shows thirty.

The boat is propelled by a fifty-horse-power gasoline engine and brought the following freight: thirteen and a half tons of beans, ten and a half tons of rice, one ton of leather, 1000 pounds of pinoche and 10,000 feet of lumber.

The cargo was conveyed from the landing point by a big traction engine and trailers owned by the C. and M. company. This engine can haul a carload of merchandise at a load and can effectively bridge the distance between the head of tidewater and the railroad for the present.

It is probable, however, that the Inter-California Railway Company will build a twelve-mile spur track from Cocopah so there will be no interruption in communication between the Imperial Valley railroad system and the outside seaports.

Practical.

COLLEGE WOMEN AND THEIR CLUB.

ACTIVE IN THE SUMMER AND PLANNING GOOD WORKS.

Revising Constitution and Discussing Ways to Help Deserving Young Women Through College. Mrs. Sterrett, the New President, Full of New Ideas for Club Work.

The College Woman's Club is one of the few clubs in Los Angeles which has not suspended activities during the summer. The members see much of each other and are keeping the interest alive. A meeting to revise the constitution was held on Thursday at the home of Mrs. Birney Donnell, the Committee on Revision being composed of past board members: Mrs. Donnell, chairman; Miss Nina Updyke, Miss Martha Johnson, Miss Ethel Magee, Miss Elsie A. Waggoner. The discussion took a wide range, including the very practical question of how best to help young women of limited resources to secure a college education. The club has a scholarship fund for this purpose, and one of the points raised was whether it is wiser to help a girl take a full course or encourage girls to take two years each.

The French section of the club is keeping busy through the summer and will meet next Friday afternoon at 3 o'clock at the home of Mrs. L. B. Norton, No. 720 Irolo street.

Mrs. Roger Sterrett, the new president, is proving a treasure for the club, stimulating interest and advancing many new ideas.

MOONLIGHT WATER FETE.

Last Night's Carnival the Season's Most Successful Event at Balboa, on the Inner Bay.

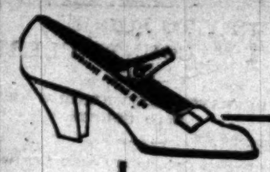
A gay throng of revelers overran Balboa and helped to make last night's water carnival the season's most successful event at that resort.

The quiet moonlit waters of the inner bay reflected the lights from hundreds of Japanese lanterns while guitars strummed effectively from lazily floating canoes. Along the piers and in the pavilion King Carnival held high sway, with weird faces derisively flouting the confetti throwers.

Following three warning bombs at intervals of fifteen minutes, the water parade started from Collins wharf with Commodore Lewis's Red Light launch leading a long procession of fantastically decorated canoes.

All the bay was lighted with varicolored fires when the long parade floated by the judges' stand and broke up into irregular parties of water revelers who vied with those on land in making the night noisily gay. A great crowd went down from this city, many of them going early enough to enjoy a plunge in the surf before the programme began.

Capt. Fredericks received a card from W. J. Ford, his assistant, yesterday, in which the latter describes his wedding motor journey as ideal. Mr. and Mrs. Ford are slowly driving north, stopping at various places of interest.



SALE OF
SHOES!
Reduced Prices on High-Grade Footwear for Men and Women
Values $4.00 to $7.50

For Women
Pumps—
Button Oxfords—
Lace Oxfords—
Button Boots—
Values $4 to $7.50—
(Discontinued lines)

$2.85

For Men
Blucher Oxfords
Button Oxfords
2-eyelet Ties—
Button Boots—
Lace Boots—
Values $4 to $7.50—
(Discontinued lines)

For Boys, Youths, Misses, Children—Broken Lines of Shoes and Slippers at
$2.50 Shoes ....$1.50 $3.50 Shoes $2.50
$3.00 Shoes ....$2.00 Etc., Etc,
Sale Begins Tomorrow—Shoe Department, First Floor

$1 Off On Every Pair





Harris & Frank
LEADING CLOTHIERS
437-441 SOUTH SPRING ST.



53% of Allotment Already Sold!

You are strongly urged to investigate without delay—and enter your subscription before the price of shares advance.

Become a Partner in the Erection, Ownership and Profits of a 13-Story Office Building, Located at Fifth and Hill Streets

The great enthusiasm with which this offer of stock has been received resulted in the subscribing of over 50% the allotment to date. As a result THE PRICE WILL SOON ADVANCE. Promptness on your part will allow you to secure some while the price remains at

20 CENTS A SHARE

The value of the SECURITY is too well known to need comment. The permanence and stability of Los Angeles business real estate that stands solidly back of this investment assures

Safety and Profit

with freedom from fluctuating values and worry.

Managed by well known Los Angeles bankers and business men, there is no reason why the records of other office buildings yielding as much as 14% DIVIDENDS should not be equaled or exceeded. Do not delay and regret. Call or write immediately for full information while there is yet time to obtain an interest in this building.

Los Angeles Fireproof Building Company
308-7-8 BLACK BUILDING, CORNER FOURTH AND HILL STREETS,
LOS ANGELES, CAL.
Home F7083, Main 3341.

DON'T FEAR SUNBURN



CUTICURA SOAP

And Cuticura Ointment will care for your skin. They do so much to clear the skin of sunburn, heat rashes, redness and roughness, and do it so quickly and economically.

Cuticura Soap and Ointment sold throughout the world. Liberal sample of each mailed free, with 32-p. book. Address "Cuticura," Dept. 28, Boston.

Men who shave and shampoo with Cuticura Soap will find it best for skin and scalp.

VARICOSE VEINS Big Knotted Veins in the Leg

Bad Legs Ulcers, etc., completely cured WITHOUT ANY CUTTING or Drugs. Average time, two months. No detention from business. No operation or appliances. I can cure 97 per cent. of all cases that come to see me, man or woman. I must apply first treatment myself. My secret mixture positively cures you, absolutely removes cramps, pain, swelling, tiredness and disease, and it stays so. My cures establish the people everywhere. Doctors themselves look at my work puzzled and amazed for do just what they all used to believe was impossible. It is the most wonderful discovery ever invented in medicine. Nothing like it ever was before in treating disease. It's marvelous cures, and for largest benefit to the whole human race, my discovery ranks first. In all medical history it has no superior. It is EASY, SAFE, SURE. Relief comes at once. My discovery and my new way of application are right in line with progress today in scientific and up-to-date cures. I give you facts here that prove my claims, and put an end to all argument. Don't prevaricate. If I can't cure you, I won't begin. Suffering and a sagging purse is sure to follow your indifference or neglect. Prominent Los Angeles officials and citizens and others far off cured and absolutely satisfied, and they will be glad to talk with you about it. Patients cured 10 to 15 years ago stay cured. Please send this article to some afflicted one.

C. H. BEACH, M.D., C.M.,
325 S. Olive St., Los Angeles, Cal.
Hours, 10-4. Sundays, 10-12. And Thursday, 7-8. Saturday, 9-1.

ASTHMA
AND HAY FEVER
Cured Before You Pay

I want to cure every sufferer of this dreadful disease. I have such confidence in my remedy discovered years I will send a large $5.00 bottle by express to any sufferer without asking for it. When you are completely cured send me the dollar for the bottle. Otherwise not a cent. Address

O. J. LAFE, 220 Lane Bldg., St. Marys, Kas.

Traffic Record.

ORIENT PLANS PROMISE MUCH.

Passenger Service by Fall Is Assurance.

Freight Agreement Has Been a Money Maker.

Extensive Improvements at Alpine Under Way.

Passenger service will be established into this city by the Kansas City, Mexico and Orient Railway before the beginning of the winter tourist season, according to an eastern report which is confirmed with certain qualifications by James F. Waggoner, traveling agent for the company in this territory.

"Though I have received no official notification, I am practically certain that such service will be announced shortly," stated Waggoner yesterday. "I know it was contemplated when the traffic agreement was made with the Southern Pacific by which we established freight service in here."

Although the traffic agreement between the Southern Pacific and Orient has been in effect but a few weeks, it is stated that traffic over the new short line from this city to Kansas City and the East is increasing so rapidly that the two roads will unite in extensive terminal improvements at Alpine, Tex., the interchange point. One reason for this rapid building up of traffic is that, through agreement with the Missouri Pacific, all freight is handled into St. Louis under manifest and thence in manifest to Chicago and New York by railroads with which the Missouri Pacific has agreements.

In other words, this city is now linked with the metropolises of the East by manifest service second to none in the country. In view of the success of the traffic agreement between the Orient and Southern Pacific, it is now deemed improbable by many that the former road will carry through its original project to build to the port of Topolobampo on the Mexican west coast. It is pointed out that the proposed line would penetrate territory now served by the Southern Pacific of Mexico and that the Orient line would draw to it a considerable portion of the traffic that now goes to the road captained by Epes Randolph. About 450 miles of the Mexican part of the Orient are finished and a gap of 264 miles through rough country remains to be completed in order to effect connection with Alpine.

It is further pointed out that Southern California now offers promise of quicker profits to the Orient than would be offered by the completion of the Mexican line. As the Orient has been having financial difficulties the necessity for quick profits is doubtless paramount in the minds of stockholders of the road.

IS IT COMING?
BIG JAPANESE LINE.

Rumors are heard in local shipping circles that the next few days will produce an announcement of intentions regarding this port by the Toyo Kisen Kaisha. According to the rather circumspect rumors, the big Japanese shipping company has been quietly seeking all the information it can obtain regarding the possibilities in the way of business and also the taxes or license fees that it may be called on to pay to secure entrance to the Southland port.

The rumor also has it that all this information has been in the hands of the "higher ups" of the Japanese maritime concern for some time and that some definite word was promised the latter part of July. Considerable significance attaches to the Toyo Kisen Kaisha's decision regarding the local port, as its coming would mean, say the wise ones, that the Nippon Yusen Kaisha would follow suit.

Pacific Coast Ranks First.

Figures issued by the American Railway Association as of July 1 show that of the eleven railroad operating groups of North America that made up of this State, Arizona, Nevada, Oregon, and Idaho showed the smallest number of cars in shops for repairs, 4.73 per cent. of the total in service. In other words, the demands of bumper crops and trade activity have caused the vigorous circulation of equipment on the Pacific Coast and consequently the average mileage per car per day in the five Western States is the maximum for the country.

Will Rehear Water Case.

A rehearing of the Conservative Realty Company's application for a fixing of water rates in the territory contiguous to the Graham plant of the company is scheduled for September 22 before President Eshleman of the State Railroad Commission in this city.

Car Men Must Be Careful.

The Council yesterday suspended the rules and adopted an ordinance amending the traffic ordinance by providing that the driver of every street or interurban railway car shall operate such car in a careful manner and with due regard for the safety of pedestrians and vehicles.

School of Design.

The San Francisco Institute of Art (formerly the Mark Hopkins) San Francisco, Cal., affiliated with the State University, drawing, painting, modeling, illustration, teachers' course, etc., opens August 4. Circulars mailed on application. — [Advertisement.

Who's Behind It?

TRY TO FORCE COUNTY CLERK.

DEFEATED REFERENDUM GETS INTO COURTS.

Despite Opinion of County Counsel Friends of the Alleged Corrupt Petition to Estop Salary Ordinance Will Contest Validity of Supplementary Signatures.

A writ of mandate is ready for presentation to the justices of the Second District Court of Appeal tomorrow to compel the County Clerk to certify to the so-called supplementary list of names secured by the backers of the alleged corrupt and spurious referendum petition which is now the subject of grand jury investigation.

The referendum petition was found to contain thousands of illegal signatures, say the investigators, and upon the advice of County Counselor Hill and other lawyers the Board of Supervisors shoved it aside. A new salary ordinance is in course of preparation which will supersere the emergency ordinance passed in June, which was designed to give the county employees their June salaries.

The Earl-Haynes-Norton referendum precipitated the question whether the June salaries could be legally paid, but upon the assurance of the Supervisors that they will stand back of County Auditor Lewis and County Treasurer Hunt, nearly $200,000 was paid out to employees the 8th inst.

Now the men back of the referendum and its supplemental list which has been declared illegal by competent lawyers in the employ of the county are taking a new tack. The writ of mandate may act to restrain the payment of July salaries if the validity of the salary ordinance is questioned in the higher courts.

The supplemental list of names is in the County Clerk's office. Upon the advice of County Counselor Hill, Clerk Lelande has taken no action concerning it. The code does not provide for any supplemental list of petitioners for a referendum, according to the opinion of disinterested attorneys.

But in the face of this opinion it is said that Dr. Haynes and his following are prepared to tie up the county salaries by asking the Appellate Court to take legal action. It is possible that the application for the writ will be denied, but it is equally possible that arguments will be made by lawyers retained by Rebater Earl and his henchmen which will require some time to settle.

All the Supervisors with the exception of Norton are disgusted at the manner in which outsiders step in to interfere with business and tie up the accustomed methods of paying salaries.

However, it is believed that the Appellate Court will carefully sift the matter before granting any writ inasmuch as the referendum petition has been declared inoperative and lacking the necessary 4660 signatures.

TO SAFEGUARD LIVES.

The International Association Offers Prizes for Best Devices to Promote Health and Security.

Five awards, a grand prize, gold, silver and bronze medals and honorable mention, for the best safety, life-saving and health promoting devices in every industry, will be made at the first International Exposition of Safety to be held in New York December 11-20, under the auspices of the American Museum of Safety.

Safety and health promotion in every branch of American industrial life will be represented, manufacture, transportation on land and sea, engineering and mining. There will be exhibits from many of the twenty-one museums of safety in Europe showing the progress that has been made abroad.

President Arthur Wallace of the American Museum of Safety is now abroad studying European industrial life with the intention of embodying the results of his observations in the coming exposition.

ONE MORE AT REST.

Injured Husband Able to Attend Funeral of Wife Killed in Train Wreck.

Funeral services over the remains of Mrs. Jeannette Terraca Norman, No. 1618 San Marino street, who died Tuesday from injuries sustained in the trolley wreck at Vineyard Junction Sunday night, were held at 2 o'clock yesterday afternoon at the Pierce chapel.

The widower, G. C. Norman, who was also injured, was able to attend the services, which were conducted by Rev. F. I. Wheat. The interment was at Forest Lawn Cemetery.

WOULD USE CHAIN-GANG.

For Portion of Work on Buena Vista Bridge and Have Paving Done by City Forces.

The Board of Public Works yesterday rescinded its previous action in asking the City Council to authorize the advertisement for bids for the paving of the Buena Vista bridge, and decided to have the work done by the city's own forces.

The board adopted the recommendations of Inspector of Public Works Hansen that the City Engineer be instructed to purchase all the necessary materials to be used in the work and that the street department utilize the chain-gang for a portion of the work and the asphalt repair gang for the remainder. The road surface is now in poor condition, and the paving will be undertaken as soon as the materials can be purchased and assembled. The Board of Public Works expects to make a material saving on the cost of the job by doing it with the city's own forces.

***Unsightly Signs**

mar the appearance of your home. Find a tenant for your vacant rooms by reading the "Wanted to Rent" columns in The Times "Liner" section.

Squarely Defined.

MAY WITHDRAW FINKLE'S NAME.

The Mayor to Announce His Decision Tomorrow.

Councilmen Flatly Object to Appointment.

Cement Plant Letter Cause of Resentment.

Should Mayor Rose fail to withdraw the name of F. C. Finkle as an appointee to the Police Commission, the City Council will refuse to confirm the appointment by a vote of seven and possibly nine. This was indicated yesterday by expressions of the Councilmen themselves. It is believed, however, that Mayor Rose will withdraw this appointment tomorrow. He stated yesterday that "there would be nothing to give out until Monday."

Members of the Council have visited the Mayor and explained their attitude. It is understood that they have declared that they desire to support the Mayor as far as possible, but that they cannot consistently vote to confirm Finkle. Among those who are known to have taken a definite stand are Councilmen McKenzie, Reed, Snowden, Wheeler and Whitten.

The Councilmen resent the attitude of Finkle, which they allege to be antagonistic to the city's cement plant at Monolith, and his action in warning the State Engineer against the State purchasing the plant. Finkle's letter in this connection was in the hands of the Councilmen yesterday.

Finkle, who is now in San Diego, sent to President Whiffen of the City Council a message, after having heard of the dissatisfaction with his appointment, saying:

"Care nothing about office, but dislike to have a good man deceived about me. Personally favor municipal ownership, but could not support power bonds with the money being wasted by an incompetent man like Scattergood; was witness against city only in Silver Lake power case about events happening two years before aqueduct started and involves a fraud on the people of Los Angeles."

The letter of Finkle to W. F. McClure, State Engineer, at Sacramento, and which has especially roused the resentment of the Councilmen, says:

"Press notices called to my attention indicates that the State of California is considering the purchase of the cement plant constructed at Monolith by the Los Angeles aqueduct department, for the purpose of manufacturing cement to be used on the State highway system.

"Under separate cover I am sending you a report made on the cement manufactured and used from this plant by myself and three other engineers, which may be of interest to you.

"The investigation made by us disclosed the fact that there never has been manufactured any cement at the Monolith plant which will pass the standard specifications and that the work constructed from this cement is of very poor quality, in fact decidedly defective. Some additional information has been prepared since publication of our report and is now in the hands of the Engineering News Publishing Company, so that we expect it to appear in the columns of the Engineering News.

"Our researches in the aqueduct department's books show that all cement manufactured up to last May, the date on which we made our examination, cost $2.77 per barrel at the works, after allowing $550,000 as salvage for the plant, this being the amount asked for the property by the aqueduct department.

"My only object in giving you this information is that, as a taxpayer, I would not like to see the State of California cheated by becoming the purchaser of this property."

SPARKLING Arrowhead Springs Water will add taste to your highball. Phone Main 8588.

DELICIOUS Arrowhead Springs Water. Genuine bears Arrowhead trade mark. Phone Main 8588.

The New York CLOAK & SUIT HOUSE

337-339 S. Broadway

J. J. Haggarty



Important Purchases in Lingerie Dresses

$9.75 $12.75 $16.75

During the warm spell of the last two weeks, hundreds of women were disappointed at their failure to obtain, either here or elsewhere, exactly the styles of lingerie dresses that they wanted. We, believing that there would be other warm days and other demands for such frocks, wired our Eastern representative and had him go direct to the manufacturers and make cash offers for their entire surplus stocks. The results are seen in the splendid lines of lingerie dresses that we are showing at the three prices mentioned above.

Ratine or Silk Dresses $9.75

There has never been a greater demand for ratine dresses than in the last month. We have never been able to show as complete a stock as we can show now. New coat effects, so dainty, so deceptive that they seem to be suits, are included in this low priced event. In silk dresses there is a full line of crepe meteor models and a number in novel patterns of foulard. These are not dresses that other stores are showing, they are exclusively ours. They will appeal to you the moment you see them.

The Advance Suit Styles at $25

For the woman who expects a holiday wherein she will have to travel, a holiday wherein she will wish to look superlatively smart and extremely well gowned, these suits present an opportunity. At $25 you know that the New York Store has always led the field in suit-value giving. And here we are again, at the start of the season, with a larger line than any other store is showing. These come not only in the straight front styles, but also in the cutaways. Plainly tailored, rather mannish, but with just a touch of the new trimmings and drapings which stamp them immediately as the latest of the late season's products. The smartest new clothes, in gray, browns, blues and in black and whites. The newest pin stripe effects included.

Clearance *of* Ratine and Wool Suits, - $12.75 --and $14.75

At these two prices we offer tomorrow an assortment of smart Summer suits, such as we have not presented before this year. More than 300 garments, which were selling for as high as $19.50 and on which the prices had been greatly reduced to that point, have been still further reduced to $12.75 and $14.75. There are blue serges, white serges, gray and tan novelty fabrics, and ratines of the finest make. Some with coats of the same color as the skirt and some with coats of contrasting colors. The linings, the workmanship, the styles, faultless.

Sport Coats In New Models $15

Don't think for one moment that the demand for "sport" coats has died out, rather is it increasing all the time. And justly so, for these coats answer every purpose of warmth that Summer requirements can present and they also answer the very latest needs of Style. There is a particularly strong line of "sport" coats here in white Chinchilla with fine black stripes, and, as well, a number of three-quarter coats in sponge, in all Summer colorings. Values as high as $25.

New Motor Coat Styles $23.50

Camel's hair, Chinchilla, Cheviot and other fancy weaves have been employed in the making of these models. The tailoring is the finest procurable. The coats themselves came from New York City's greatest manufacturer of high grade outer garments. And at $23.50 they are very specially priced indeed.

Clearance Sale Of Fine Waists $4.95

Lingerie and voile waists in a wide variety of designs. In all sizes, so that every design is shown in every size. The laces hand made, the embroideries hand made, the style effects the very latest that the Summer has brought forth.

Lingerie Waist Special $1.95

A number of particularly striking designs in new lingerie waists. Made of the very finest, sheerest lawn, trimmed with imported laces. Their values up to $3.50. Their price for Monday only $1.95.

Kid Gloves, Special Monday $1

New imported gloves, made from selected skins. Oxes and two clasp. Black, white and colors. Every size. Very specially priced for Monday.

Long Silk Gloves $1.75

Kayser's gloves, with embroidered tops. Guaranteed fully. Double finger tips. Black, white and colors. All sizes. $2.50 values.

Extra Special Values in Millinery

Note, please, the six specials in hats offered below and the three big specials in veils. Every one of them is worth reading and re-reading. Every item is worth a special trip to see.

Sale Hats $1 —at—

A combination of the biggest and finest and most important and most expensive hat clearance that the city has seen this year. Our semi-annual dollar sale of fine hats is an event toward which women look. Make sure that you, too, obtain its benefits.

Trimmed Hats

$3.95 $7.50 to $10.00 values in fine Milan and hemp hats. Elaborately or simply trimmed, as you prefer.

$6.75 New trimmed hats in black or white, in satin and maline. Values up to $12.50.

$9.75 Many of these trimmed with ostrich fancies. All of them made of specially selected, extra fine, first quality imported straws.

Outing Hats Sale at $5

An absolute clearance of fine Panama, hemp, Milan and novelty straw hats. The smartest designs for Summer use, for outing, for motoring, that could be imagined. Their values as high as $10.

New Summer Hats $5, $6.50, $10

New felt and velour Summer hats in the latest colors and styles. These are beyond all doubt, the very newest and most modish Summer effects.

Auto Veils, in Three Special Offers, at $1.45, $1.95 and $2.45

Relief For Rupture Without Operation

No Hospital or Doctor Bill—No Time Lost From Work — No Misery-Causing Trusses

60 Days Trial to Prove It

No longer any need to drag through life at the mercy of makeshift trusses.

No earthly excuse for letting yourself keep on getting worse.

No reason in the world for letting yourself get in such bad shape that you'll ever have to undergo a dangerous operation.

No big expense to stand in your way.

And you can prove every word of this—by making a 60-day test—without having to risk a single cent of your money.

Won't Cost You a Cent If It Doesn't Stand the Test

Here is something—a guaranteed rupture holder—which has saved thousands of people from ever having to be operated on.

It has so thoroughly proved its merits that we are willing to let you try it sixty days entirely at our own risk—

We'll make it especially for your case—make it to your measurement practically lend it to you that long just as a test—just to let you see for yourself how it takes all the misery out of being ruptured—

If it doesn't keep your rupture from coming out or bothering you in any way, no matter how hard you work or strain—if it doesn't prove every claim we make—then you can send it back and it won't cost you a single cent.

Will You Spend Two Cents To Find Out?

We don't want you to send any money. All we ask you to spend is the price of a two-cent stamp in writing for our big free book—that will tell you everything you want to know.

It shows how our guaranteed rupture holder is so utterly different from everything else for rupture that it has received eighteen separate patents—how it is made on an absolutely new principle—how it is self-regulating, self-adjusting—how it instantly and automatically protects you against every strain so your rupture can't possibly be forced out—and how in addition it provides the only way ever discovered for overcoming the weakness which is the real cause of rupture—and how it does all that entirely automatically.

The book tells how our guaranteed rupture holder is so strengthening and beneficial that physicians in all parts of America now recommend it instead of advising operation—how it has completely cured thousands of people whose cases seemed almost hopeless—how it does away with the curse of belts, leg-straps, and springs—how it is water-proof and will hold in the bath—how it is perspiration-proof and easily kept clean—how you can try it sixty days without having to risk a penny, and how little it costs if you keep it.

This Free Book Is Full of Facts Never Before Put in Print

There are so many mistaken ideas about rupture and what to do for it that we have taken the time to sum up in this book all we have learned during forty years of experience.

You'll find it full of facts never before put in print.

It shows just why elastic and spring trusses are the ruptured man's worst enemies—why wearing them is simply slow suicide—why they are almost sure to shorten your life or make operation necessary—why the law should put a stop to their sale.

It exposes the humbug "appliances," "methods," "plasters," etc., and shows how old-fashioned elastic trusses are masqueraded under false and misleading names.

It explains why operation is nearly always a needless gamble with death—and why, even if you manage to live through it, you may have to keep on wearing a truss.

It shows why sixty-days trial is the only way in the world you can make absolutely sure of anything for rupture and how our guaranteed rupture holder is the only thing you can get on such a long trial because the only thing good enough to stand a day-after-day test.

Don't fail to get this book—don't put it off—the minute it takes you to write for it may free you from trouble for the rest of your life. Just use the coupon or simply say in a letter or postal "Send me your book."

THIS BRINGS IT.

Box 66—CLUTHE COMPANY
125 East 23rd St., NEW YORK CITY

Send me your Free Book and Trial Offer.

Name .....

Address .....

...WS From The Times School of Domestic Science

Conducted by Mrs. Bertha Haffner-Ginger

BRIDGE AT LORD ...

Board of Public Works Council for Inspection Project.

Under the terms of a ... tween the city and the Los ...terurban Railway Co... November 1, 1909, the Bo... lic Works is empowered ... Pacific Electric Railway ... successor to the company ... above, to construct a tra... expense across 12 tracks ... cross Lord street, had ... necessary approaches ... same contract invests ... bridges, two of which ... structed.

Agitation for the Lord ... has recently caused the ... to give the subject ... eration, and the City ... a report yesterday to ... Public Works on the ... tion. He states that the ... heretofore has been ... bridge built under the ... the contract referred to ... be approached by ... or where the developments ... ritory adjoining is not ... stitute suitable demands ...

Lord street north of the ... is graded, as are also ... which it connects. South ... site a contract has been ... grading Lord street to ... of Judson street. The ... has constructed a bridge ... tracks at State street, ... of Lord street.

The Board of Public ... the City Engineer's report ... Council with a request ... structed what proceedings ...

His Nerve; Rea...

ODD SUBTERF... OF A ...

IT HAPPENS IN THE ... THE ALEXAN...

Nice Blonde Chap's ... Shy Just One Girl—S... Queen and Seeks Among ... cratic—Nor Do Her ... Him Off.

It really happened.

Subterfuges of the ... for ages interested all ... manity from novitiate to ... Balzac and his contemp... written volumes on "the art" ... Rembrandt has not been ... tible to the muse which ... the direction of fair maid ... gallant.

But to get down to ... without use of the hammer, ... it from the casual observer ... particularly where art is ... and there's a "punch" at ... the telling.

It happened in the ... Alexandria.

One of those decrepit ... old gentlemen, who looks ... he might be registered at ... hostelry at a $1 rate, ... a pillar-chair and rolled ... tween his fingers.

He was joined by a richly ... fully-attired matron, ... bright of eyes. She looked ... —the million her husband ... busy making to place ... adornment.

With her was the girl. ... tiful girl. Far from a ... A tall girl with a bedding ... dark eyes that made you ... pug nose. Eyes and ... humorous, flirtatious ex... a well-molded mouth, ... dress and a hat that was ... these things struck you.

Also, they struck a ... vivants who were lounging ... ing and standing here ... wondering when their ... counts and the new fall ... going to arrive. Each pair ... eyes and teeseth and ... act like a tickled kid.

The maid sat between ... mother and talked and ... they laughed with her.

Across the lobby, at the ... —the one by the clerk's ... peared a modern edition ... Brummel, all rigged out in ... stovepipe straw, tweed ... brown bal boots to ... collar. He was a nice ... as nice blonde chaps go, ... his way, but he didn't ... You see them every night ...

When the maid's eyes ... the nice blonde chap's ... she hurried the ... mother and got a sudden ... coughitis. After which she ... optic signals with the ... chap. He disappeared, ... a bellhop.

The bellhop tripped to ... and asked the clerk who ... Then he tripped to the ... chap, who preened a fine ... where in his striped grey ... separated himself from ... philanthropist.

Then the nice blonde ... self to a telephone booth ... dime. Two minutes later ... voiced page was bellowed ... through the corridors. ... answered it and vanished ... booth.

Ten minutes. Smiling ... rejoined daddy and nurse, ... blonde chap, without a ... trio, exiting from the ... made a bee-line across the ... out to an auto party of ... two other nice blonde ... made ready to receive ... tights and his consomme.

Meanwhile the ... mother left daddy in the ... girl talking excitedly.

"You see, Mr. Dad... thought the town so nice ... was so tired and our ... that she thought she ... little outing. I'm sure ... good care of her. Ma... expected on the next ... good time, mother dear."

As the nice blonde ... mother dear into the ... greggy.

NOTHING IN IT.

Report that Miners ... light Struck, Owing ... Wage Cut, Is False, ...

The published report ... in the Orobelle and ... Hart, Cal., twenty miles ... light, had struck, because ... agement had given notice ... wages, is denied in a ... from F. E. Browne, ... Jumbo mine. "There is ... no truth in the report," ... in part. "The truth is ... been no reduction in ... a reduction ever been ... any time."

It is further asserted ... ments of four miners ... texicated are largely ... the report.

...ed.

...'s Fine Art.

...EN ...EKEEPERS.

...BOOK ON A FASCI... ...ARD.

...al Free Lessons ...ks Week, on Mon... ...ys and Fridays, in ...Second Floor New ...ding.

...EY FORD. ...EY FORD.

...ly appeared behind a ...e made her entree on ...Fisher—the face of a ...ie, named "Maza... ...ting features mo... ...orientalized Indian ...husband had indicated ...ra which the cook ...to try out on us, and ...delicious beverage. ...She did was to plank ...steak, appetizing way ...and has been described ...about heretofore. Mr. ...relieved of his spinal ...weight and therefore ...being folded in a V-... ...backbone space ...He was duly salted ...and protruding edges of ...lightly covered with a ...ing of salt to prevent ...the board burning. Then he was popped into the broiling oven for a few minutes and removed to be decorated with little curlicues of potato squeezed through the pastry bag in little minarets and domes and cupolas, which gave a most artistic finish to his fishy majesty. Mrs. Haffner-Ginger explained that he was now ready to await the pleasure of the hour of dining and should be placed in the warming oven till within a few minutes of the family dinner hour, when a brief sojourn in a hot oven would brown the potatoes and give Mr. Shad a light brown tinge that would add to his appetising qualities.

Peter Pan Sandwiches.

Of course the event of the afternoon was the sandwich sale for the benefit of the Peter Pan Home, that everyone is trying to help just now. Mrs. Haffner-Ginger thought it would be a nice scheme for the patrons of The Times Cooking School to add their mite and so suggested that we come and eat sandwiches and drink a glass of iced tea or coffee and pay a dime for the privilege. The audience had been generous in contributions of sandwiches. One woman, a pupil of Mrs. Haffner-Ginger—brought a box of sandwiches that were so pretty and artistic it almost seemed a pity to eat them. She had some of those famous checkered sandwiches and other choice brands.

One woman who was sick and unable to come sent money to buy some sandwiches, and one of the regular attendants at the school all through the winter and spring, and who contributed so generously to the fund raised for the flood sufferers, was on hand in the front row. She opened the ball by handing the cook lady a big, round dollar for the Peter Pans, paid 25 cents for her sandwich and coffee and wound up her lavish giving with another dollar at the close.

Several gave 50 cents for a sandwich—one little lad who came with his mother was among the first to hand out half a dollar for the Peter Pan boys in Mrs. Brush's Eagle Rock Home. All told, an even $10 was realised and this will be sent to the good matron of the Home to be expended for her little charges.

Creamed Cucumbers.

"A nice dish to serve with planked fish is creamed cucumbers," remarked the cook lady as she was decorating the shad with cubes and triangles of lemon and sprigs of parsley. "You peel and quarter them and cook like asparagus, serving with a white or butter sauce. Or, you may dip them in a batter and saute them, or brown in hot lard."

"Well, I never in my life before heard of cooking cucumbers," observed a Kentucky woman who sat in the front row, and this reminded me that somewhere in my foreign travels—I forget whether it was in the Orient or in Europe—we were served cocked cucumbers and I was told they were not considered fit to eat raw over there any more than turnips, carrots or squash.

A Boston Caterer.

There was in the audience Friday a woman formerly from Boston who has had a quite wonderful career as a caterer and restaurateur. When Mrs. Haffner-Ginger was lecturing in Boston, this woman was one of her most devoted pupils. At that time she was running a restaurant in the Museum of Fine Arts in Boston and she served many notable people—Japanese royalty and famous artists and connoisseurs who visited the Museum and found it convenient to lunch there.

"I came to Los Angeles to live a year or two ago," she told me. "I started a lunch-room here on a capital of $50 and I have cleared as high as $50 a week and averaged $25. I made enough to support myself and family, but no one should undertake this business unless she knows how to buy, and how to utilize every scrap in an appetizing way. These two things are absolutely essential to success."

Here's a New Avocation.

The little woman from Boston, who had success written all over her features, told me of another scheme which she is considering just now—that of marketing for other people. She says it is being done in eastern cities, and why not here? The busy or inexperienced housewife instead of telephoning her wants to the butcher, the baker and the grocer, or going to market herself and relying on the word of the tradespeople if she hasn't judgment of her own, can thus have the advantage of an experienced and economical buyer.

"My patrons could pay me a stipulated sum each week for my services," said the Boston woman, "or it could be done on a commission basis—the same as dry goods shopping, the merchants—or the markets, in this instance—allowing me a commission on my purchases and thus giving my patrons no additional expense for my services. With my experience as a buyer I am sure my patrons might save enough on their bills to pay me the salary it would command."

That Teacup Inn.

Mrs. Haffner-Ginger read a letter she had received from an out-of-town woman who recognized from my account printed in The Times an old stamping ground in the Teacup Inn in Washington, of which the cook lady told us last week.

"Many and many a time have I sat and sipped delicious tea and eaten dainties in that dear Teacup Inn in Washington," she wrote, "and I was so interested to read about it, and the story of its establishment."

Then she went on to say that she was so interested in the idea of opening tea houses along motor roads here, and Mrs. Haffner-Ginger again cautioned against trying to start such an establishment on any route between Los Angeles and the beaches as no motor cars would stop for refreshments this side of the sea. Rather go back to the country, inland highways, where the distances between stations are long.

It'll Clean Anything.

"Here, ladies is a preparation that will clean anything—from an automobile to a teakettle," said the cook lady as she held up a can of Lacko. "It will even take the rust off the kitchen stove—I know, for I have tried it," and the notebooks and pencils got busy.

HER SANITY QUESTIONED.

Police Say Stories of Alleged Attacks on Young Woman Are Improbable.

Martha Walters, the young woman whose series of remarkable stories to the police has aroused a question as to her sanity, is held at the County Hospital and will be taken before the lunacy commission tomorrow in an effort to determine whether or not the stories of alleged attacks are hallucinations. This action was determined upon following the girl's latest story of an attack by a "strange Mexican giant." Investigation by the police yesterday is said to have revealed that the girl has been telling of such attacks as far back as 1909.

Miss Walters's recital of the alleged attack Friday by two men aroused the suspicions of the police, who three times recently have been called upon to run down the mysterious assailants.

Subsequent investigation of the career of the young woman disclosed the fact that when the family lived in Antelope Valley several years ago, the girl on several occasions said she had been attacked by strange men. Deputies from the Sheriff's office were called out in 1909 to search for the alleged assailants, but they were never found.

FALLS THIRTY FEET.

Janitress Slips Under Elevator and Is Precipitated Down the Shaft to the Basement.

Hastening to catch an elevator in the Los Angeles Investment Company building, where she is employed as janitress, Mrs. Anna Munsell slipped beneath the floor of the car yesterday and fell thirty feet down the shaft. She sustained internal injuries which may prove fatal. She was taken to the Receiving Hospital.

G. J. Bacci, No. 820 West Eighth street, the elevator operator, says that Mrs. Munsell ran toward the door just as he started upward. Fearing lest she be caught between the doors, he says, he stopped the elevator and by so doing stopped the further closing of the doors. Mrs. Munsell, he says, had just reached the door when her feet slipped on the floor of the building and she was precipitated under the elevator into the basement.

*Fine Old Furniture

can be bought at ridiculously low prices from persons whose addresses can be obtained from the "Furniture for Sale" columns of The Times "Liner" section.

Broadway 4778 Home A 5209

Occidental Bakery

The Famous Faultless Bread
517 East Ninth St.



Drink Puritas Distilled Water, 5 Gallons 40c

Delivered within the old City Boundary Lines.

L. A. ICE AND COLD STORAGE CO.
Phones: Home 10083; Main 5191

Overall's

Alteration and Expansion Sale!



Alterations Are Now in Progress, Giving Us 25,000 Square Feet Additional Floor Space for Sale Purposes!

Cut Prices on All Lines! Most Sweeping Cut-Price Sale Ever Instituted on the Local Market!

We have moved our stock to our new warehouse! Alterations are now in progress! This entire building will be devoted to sales purposes. While these alterations are being made we will conduct one of the most stupendous cut-price sales ever attempted in this locality. This is your opportunity to save on furniture and kindred lines.

Rugs at Special Prices!

$12.50 Hodges Wool Fiber Rugs $8.50.

Wool fiber rugs have become the most popular of all medium-priced rugs, being very strong and having fast colors. The patterns shown here are unexcelled. 9x12 size.

$30.00 Smith's Colonial Seamless Velvet Rug!



$22.75

The exceptional values offered in this well-known rug will certainly be appreciated by those in need of floor coverings. 9x12 size, large variety of Oriental designs, long heavy pile and no seams to rip.

$11.00 Pro-Brussels Rug! $7.65

New Oriental and conventional designs; an inexpensive rug that is reversible and will stand hard service; 9x12 size.

Stair Carpet Special! 50c Aubusson Carpet! 35c

A strong reversible stair carpet; good assortment of neat colors to select from. 27 inches wide.

$7.50 Gold Band Dinner Set!



50 pieces, fine semi-porcelain ware, clear white glazing, new shapes, neat gold band on edge. Special on sale,

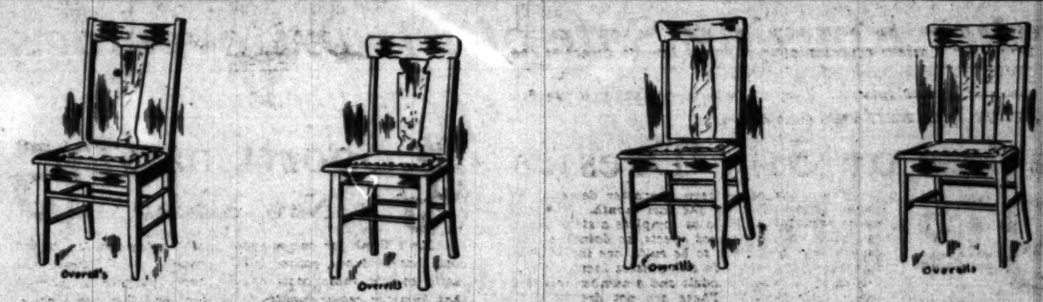
$6.00

$19 Buffet!

Large French mirror, beveled edge, drawers swelled, wood knobs, roomy cabinet, quartered oak finish. Special on sale,

$15.00



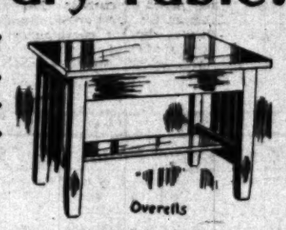


$3.75 Leather Seat Dining Chairs $2.90

Four patterns as shown, quartered oak, bannister back, full box seats, upholstered in real leather, straight or French legs. Some of these patterns come in fumed oak. These are exceptional values and if you are in the market for good chairs don't fail to see our line.

$6.00 Library Table!

Large top, magazine shelf underneath, flat slats on ends, square legs, mission design, fumed finish. Special on sale,



$4.00

$3.00 Baby Walker!

Bent wood frame, well braced, tray in front, shaped saddle seat on springs, adjustable. Special on sale,

$2.00



$8.50 Fumed Oak Rocker!



Spring seat, upholstered in Spanish moroccoline, plain back, broad arms, very strong and comfortable. Special on sale,

$6.50



$24.00 Birds-Eye Maple Dresser!

Large French mirror, neatly shaped frame, two small and two large drawers, roomy, wood pulls. Special on sale,

$19.50

$7.50 China Sea-Grass Arm Chair or Rocker!

Strong rattan frame, full wrapped with sea grass rope, high back, very comfortable, neat design. Special on sale,

$5.75



THE MECCA FOR SHREWD BUYERS

Overell's

FURNITURE STORE IN THE WEST — SEVENTH & MAIN STS. — FURNITURE STORE IN THE WEST

Hale's
GOOD FOOD
341-343-345 S. BROADWAY
IN THE HEART OF THE SHOPPING DISTRICT

50c Fancy Silk Ribbons at 25c Yard

Light and dark effects in fancy ribbons—stripes, brocades and Bulgarian styles, so much in demand, in widths up to 7 inches. The regular 50c quality, on special sale Monday at just 25c a yard.

Colored velvet ribbons—25c grade, No. 9 width for 15c. 40c grade, No. 12 width..... **25c**

Handsome taffeta and moire ribbons in all colors. 6 ins. wide. 35c quality **19c**

12 Button Bacmo Doeskin Gloves $2.50

This celebrated make of doeskin gloves looks better and wears better than any others that you can buy. Every pair fully guaranteed. The grade that sells regularly at $2.75, specially priced Monday—$2.50 a pair.

75c 16-button lisle gloves in black or white. Special Monday **50c**

16-button Silk Mousquetaire gloves, black, white and a few colors, $1.00 grade **69c**

Summer Cottons About HALF Price

25c Scotch Madras at 12½c

Satin striped imported Scotch madras, plain white or colored; 32 and 36 inches wide. 25c grade for 12½c.

19c Zephyr Gingham 10c yd.

Scotch zephyr ginghams in checks, stripes and plaids, all colors. Full 32 inches wide. 19c grade 10c.

75c White Crepes 39c Yard

Beautiful white French crepes for summer dresses, waists and underwear. 45 inches wide. 75c grade for 39c.

35c Heavy Piques 15c Yard

One of the most demanded fabrics of the season—heavy welt piques in a good line of colors, 15c yard.

50c Wash Silks at 19c Yard

Plain and fancy striped and figured wash silks worth up to 50c a yard; 27 and 30 inches wide. Monday, 19c.

65c White Crepes 35c Yard

Pure white imported Japanese crepe, 32 inches wide. The grade regularly sold at 65c, special Monday, 35c.

50c Embroidered Crepe 29c

Imported white crepe, beautifully embroidered. Fashionable for waists and dresses; 50c grade, Monday, 29c.

18c Kimono Crepe 10c Yard

Good quality Japanese kimono crepes in pretty patterns, all very new. The regular 18c grade, Monday, 10c yard.

35c Refrew Silk Figured Zephyr Tissues 17½c

Beautiful new patterns that make the daintiest frocks and waists, 17½c yd.

Sheets—Standard Brands—Odd Lots and Large Sizes

Odd lots, where there are not more than three or four dozen of a certain size, will be sold out Monday at greatly reduced prices. Note these examples.

90c 72x90-INCH HALE'S PERFECTION SEAMLESS SHEETS, ON SALE MONDAY AT.....59c
95c 72x99-INCH HALE'S ECONOMY SEAMLESS SHEETS, ON SALE MONDAY AT.....65c
90c 81x90-INCH HALE'S ECONOMY SEAMLESS SHEETS, ON SALE MONDAY AT.....67½c
$1.00 81x99-INCH HALE'S ECONOMY SEAMLESS SHEETS WILL BE SOLD FOR.....69c
$1.00 90x90-INCH HALE'S ECONOMY SEAMLESS SHEETS WILL BE SOLD FOR.....69c
$1.10 90x99-INCH HALE'S ECONOMY SEAMLESS SHEETS WILL BE SOLD FOR.....75c
$1.20 90x109-INCH HALE'S ECONOMY SEAMLESS SHEETS ON SALE MONDAY AT.....79c

Bed Spreads That Have Become Slightly Soiled at Big Savings

17 $1.25 HEMMED CROCHET BED SPREADS, ON SPECIAL SALE MONDAY AT.....89c
20 $2.00 FINE HEMMED BED SPREADS WILL GO ON SALE AT JUST.....$1.39
25 $2.50 HEAVY HEMMED BED SPREADS, HANDSOME PATTERNS, SPECIAL MONDAY..$1.50
30 $3.50 HEMMED, FRINGED OR SCALLOPED BED SPREADS, ON SALE MONDAY AT..$2.25
12 $5.00 FRINGED, HEMMED OR SCALLOPED SATIN SPREADS, ON SALE AT.....$3.49
10 $6.00 FRINGED, HEMMED OR SCALLOPED SATIN SPREADS, ON SALE AT.....$4.39
12 $6.98 FRINGED, HEMMED OR SCALLOPED SATIN SPREADS ON SALE AT.....$5.00
15 $2.89 PRETTY COLORED DIMITY SPREADS, SPECIALLY PRICED FOR MONDAY...$1.98
20 $3.00 COLORED FRINGED SPREADS ON SPECIAL SALE MONDAY AT JUST.....$1.89

Purchase of Linens Way Under

50c Satin Damask 29c Yard

Damask in beautiful patterns, 64 inches wide. Regular 50c grade, as a leader for Monday—29c yard.

75c Satin Da...

Imported mercerized ... heavy; 66 to 72 ... sold at 75c, special ...

85c Satin Damask 59c Yard

Pure linen satin damask, snow white, beautiful patterns, 66 inches wide. Quality worth 85c, Monday, 59c yard.

$1 Linen Da...

Extra heavy quality ... linen, handsome ... $1.00 grade for 69c ...

$1.25 Satin Damask 79c Yd.

Extra fine satin damask, guaranteed pure linen. Ten new patterns, 72 inches wide. On sale at 79c a yard.

$2.89 Napkins $...

24x24-inch—extra ... napkins with a ... value, Monday—$1.69.

12½c Bleached Muslin 7½c

Extra fine and heavy bleached muslin, full 36 inches wide. The regular 12½c grade at 7½c yard, 14 yds., $1.00.

25c Pillow Tub...

36 and 40-inch ... pillow tubing. The ... at 25c, special ...

30c Seamless Sheeting, 2 Yards Wide, at 2...

Extra heavy bleached or unbleached sheeting. Two yards wide, ...

Gowns & Combinations $1.50 Worth $2.00, $2.25 and $2.50



The daintiest of styles in gowns and combinations—they'll please the woman who is most fastidious about her underwear. Made of fine nainsook trimmed with pretty laces, embroideries and ribbons. Worth $2.00, $2.25 and $2.50, on sale Monday at just $1.50.

$1.25 and $1.50 Undermuslins 89c

Gowns, princess slips, combinations, corset covers and drawers that regularly sell for $1.25 and $1.50 are included in this sale Monday at just 89c each. They are all well made of good materials and trimmings.

75c Union Suits on Sale at 50c

Women's fine white cotton union suits, low neck and sleeveless, trimmed with pretty laces. A broken lot of regular 75c garments, on special sale Monday at 50c each.

Women's Vests, 3 for 50c

There are extra size vests of white cotton, low neck and sleeveless; also an odd lot tissle vests in regular sizes worth 25c and 35c, made with fancy yokes. On sale Monday at 17c each, or 3 for 50c.

75c Mentor Knit Undewear 50c

Extra Size Pants and Vests

The vests with high neck and long or short sleeves; and the pants with lace trimmed or tight knees. Garments that sell regularly at 75c, special Monday—50c each.

Forrest Mills Silk-and-Wool Pants—Summer Weight Special 75c

Forrest Mills summer weight silk-and-wool pants with French bands, ankle length. Worth $1.25 and $1.50; special Monday—75c. (Third Floor)

Clara Barton House Dresses Prices—$1.65 and $2.50

Among the many advantages of the Clara Barton housedresses, the one that is perhaps most appreciated by the busy housewife is the reversible front—providing two fronts for the dress and keeping it clean twice as long as ordinarily. The fact that it is put on like a coat saves much time, too. They are made of gingham, chambray and ripplette in many pretty patterns and colors. Prices—$1.65 and $2.50.

CLARA BARTON DRESSES MADE OF KHAKI FOR OUTING WEAR.....$3.00

'Hale's Ironthread Stockings A New Pair if They Don't Wear

Silk lisle stockings for women, in black, white and tan. Every pair is backed by the Hale guarantee to give you absolute satisfaction. If by any chance a pair should fail to give that satisfaction, bring them back and we'll give you a new pair. Two grades.

25c PR., BOX OF 4 PRS. $1. 35c PR., BOX OF 3 PRS. $1.

Children's Ironthread Stockings 25c

Stockings that are made to stand the hard rough wear that boys and girls are sure to give them. Come in both light and medium weight. Every pair guaranteed to give satisfactory wear. (Third Floor)

THE DRESSING SACQUES 25c

There are about a hundred and fifty in the lot that were formerly marked 50c and 75c. Made of pretty percales and lawns in light and dark colors; also a very few flannelettes. On special sale Monday, just 25c.

THE WASH PETTICOATS 25c

A lot of one hundred wash petticoats made of sturdy gingham; well proportioned and carefully made. 50c and 75c values; on sale Monday at just 25c each.

DUCK SKIRTS AT 25c—Just a few of them. Neat styles made of figured duck. Worth 75c and $1.00. While they last Monday, 25c each. (Third Floor)

$5.00 Bathing Suits for $3.75

Bathing suits of splendid quality mohair and panama—samples of lines that sell regularly at $5.00. Come in navy and black, the preferred colors. Made with V-shaped, square and round neck. Trimmed with pipings of white and other contrasting colors. On sale at $3.75.

$3.00 Bathing Suits for $2.00

Bathing suits of cotton serge in navy or black, neatly finished with black-and-white or blue-and-white trimming. The skirt, waist and bloomers all in one piece. Suits that sell regularly at $3.00, on special sale Monday—$2.00.

Monday's Specials From the Notion Department

3 PAPERS PINS 5c

4c papers of pins with good needle points. 400 count papers, Monday, 3 for just 5c.

SKIRT GAUGE 10c

Lays the hem perfectly; may be adjusted from 1 to 9 inches. Worth 50c, on sale at 10c.

SAFETY PINS, 3 CDS. 5c

4c cards of safety pins (12 to a card,) heavily nickel plated, three sizes. 3 cards, 5c.

DARNING COTTON, 3 FOR 5c

J. P. Coats's 3-ply darning cotton in all colors, black and white. 45 yard spools, worth 2½c.

6 Spools J. P. Coats' Thread 25c

J. P. Coats' spool cotton in black and white, all numbers. 200 yard spools, usually 5c each. Special Monday, 6 for 25c.

3 SPOOLS SILK 10c

50 yard spools of machine silk in good colors and black. Regular 5c spools, 3 for 10c.

PEARL BUTTONS 5c DZ.

Fish eye buttons of best quality fresh water pearl. Regularly 10c and 15c, special—5c dozen.

10c BOLTS OF ANGORA BRAID—the best wool braid for finishing the bottom of the skirt. All colors. 6 yards to the bolt **5c**

Another Rousing Sale of Floor Coverings & Draperies



Axminster Rugs at .. $16.95

$22.50 would be a fair price for these Axminster rugs—size 9x12 or 8¼x10½ feet. Rich Oriental patterns in soft tones of tan, brown and green. On sale at just $16.95. A typical example of the values that prevail in the Hale rug department Monday.

$22.50 Wilton Velvets $14.45

Wilton velvet rugs in the 9x12-foot size. Oriental patterns in beautifully blended colorings. Several handsome designs from which to select. Rugs that sell regularly for $22.50, special Monday at just $14.45 each—making a saving of just $8.05.

Phillipsburg Brus'ls Rugs $13.95

The famous Smith & Sons Philipsburg seamless Brussels rugs that sell regularly for $22.50—9x12 or 8¼x10½-foot sizes. Made with an all-wool looped surface. Oriental patterns in soft pleasing color effects. On sale at $13.95.

$4.50 Smyrna Rugs at $2.45

Small wool Smyrna rugs, extra heavy and reversible, size 36x72 inches. Mottled designs. Rugs that are needed in so many places about the home, and they seem almost to never wear out. Ordinarily they sell for $4.50; on special sale at Hale's Monday—just $2.45.

$15.00 Brussels Rugs for $9.95

Heavy seamless Brussels rugs—size 9x12 feet. A fine assortment of good practical colorings in Oriental and floral designs. Every rug perfect. Of the quality that is commonly sold at $15.00. On sale at Hale's Monday—$9.95.

$2.50 and $3.00 Blankets $1.95

500 pairs of fine wool finished blankets that regularly sell for $2.50 and $3.00, go on sale Monday morning at just $1.95 a pair. Size 66x80 inches. In the lot there are 100 pairs of white blankets, 100 pairs of gray, 100 pairs of tan and 200 blankets in plaid patterns.

Phenomenal Values in Cluny Curtains

The lowest prices ever quoted on Cluny curtains. They are made of imported bobbinet trimmed with real hand-made Cluny lace and insertion in various widths; some of them have in addition two bands of tucking. Curtains that give an air of refinement and distinction to a room. The choicest will go first, so come early. Here are a hint of the savings:

$2.50 Cluny Curtains for ... $1.25 pr.
$3.00 Cluny Curtains for ... $1.85 pr.
$4.00 Cluny Curtains for ... $2.45 pr.
$4.50 Cluny Curtains for ... $2.95 pr.
$5.00 Cluny Curtains for ... $3.45 pr.
$6.00 Cluny Curtains for ... $3.95 pr.
$6.50 Cluny Curtains for ... $4.45 pr.
$7.00 Cluny Curtains for ... $4.95 pr.
$7.50 Cluny Curtains for ... $5.45 pr.

25c and 35c Nets 19c Yd.

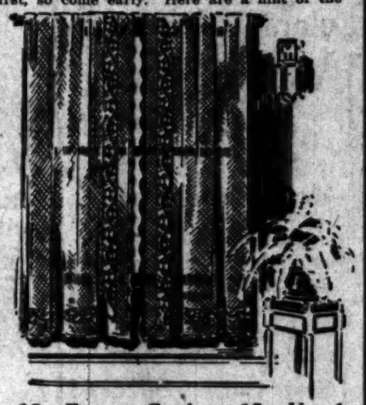
Fancy bungalow nets in white, cream color and Arabian shade. There are dozens of handsome patterns, in widths from 36 to 45 inches. 25c and 35c qualities on special sale Monday at just 19c a yard.

85c Sunfast Draperies 50c

Plain and figured drapery materials in the popular Sunfast styles, for side drapes and hangings of all kinds. All colors.

15c Casement Cloth at 9c Yd.

Fancy printed casement cloth with double borders, 36 inches wide—9c yard.



35c Fancy Scrims 15c Yard

Fancy woven curtain scrims in cream or Arabian color, 40 inches wide.

$1.00 Collar and Cuff Sets 50c

Irish point and Venise collar and cuff sets. A variety of fashionable shapes in white, black, cream, ecru and Arabian shades. Worth fully $1.00, on special sale Monday—50c.

Waist Sets for $1.00 $1.50 to $2 Values

Waist sets and collars of Oriental and Venise laces, in black, white, cream, ecru and Arabian, and a few in color combinations. The newest Fall styles and shapes.

Lace Guimpes at 45c Styles Worth 75c

Guimpes of fine quality laces, popular styles. Come in white, cream and ecru. And while they are fine and dainty, they are still strong enough to wear well. 75c values.

Patent Auto Caps 50c

Patent auto caps with snap fastener and veil attachment that makes it impossible to lose your veil. Convenient for outing trips. 75c values for only 50c.

Auto Scarfs for 50c

Auto scarfs and veils in popular colors, also black and white. Grades that sell regularly at 75c and $1.00, on special sale Monday at just 50c each.

$3.50 to $5.00 Leather Hand Bags $2.95

An assortment of the newest shapes in leather hand bags that are being sold regularly at $3.50, $4.00 and even $5.00. Made of fine quality real leathers, with inside fittings. On special sale Monday at $2.95 each.

75c Drinking Cups 50c

Convenient during the outing season. Collapsible cups in leather cases, pocket size. Regular 75c value for 50c.

Pearl Necklaces 25c

Pearl necklaces, short or long, that we sell regularly at 50c. As a leader for Monday we offer them at just 25c each.

Fancy Belts at $1.00

Bulgarian belts, black satin girdles and the fashionable extra wide white kid belts—the newest novelties worth $1.50, on sale at $1.00 each.

Patent Leather Belts 25c

Patent leather belts in black, white, red, brown, Balkan blue, etc., etc. Extra sizes included. Quality sold regularly for 35c, special Monday—25c.

Hair Ornaments for Evening Wear 25c

Aigrettes, stick-ups and pompons in a large variety of new styles for evening hair dresses. Styles that you will usually find marked 50c, on special sale here Monday at 25c each.

May Manton's Patterns on Sale Here

Why pay more for your patterns when 10c will buy May Manton's patterns—the patterns preferred by the best dressmakers. Distinctive and original styles, always kept strictly up to date. (Main Floor)

Embroidery Flouncing 75c

Hand-worked embroidery of extra fine quality. 27-inch flouncings of convent cloth or soft nainsook. Worth $1.25 to $1.50, special 75c.

18-in. Embroidery Flouncing 25c

Embroidery flouncing of nainsook or cambric, with extra well wrought edges. Pretty patterns. The usual 50c quality, on sale Monday at 25c.

27-in. Embroidery Flouncing 50c

Handsome patterns in open, blind and raised effects. Embroideries of fine quality, imported to sell at $1.00. Special Monday—50c yard.

75c Allover Embroideries 50c

Open or closed patterns in allover embroideries on fine Swiss or nainsook. 75c is the usual price for this quality. Special Monday—50c.

Matched Embroideries 19c

Matched embroideries—edges and insertions. Baby designs and the more showy effects that sell in the regular way at 25c, 35c and 50c a yard.

18-in. Corset Coverings 25c

Choice patterns in corset cover embroideries, 18 inches wide. Extra fine and well made. Worth 50c a yard, on sale Monday at 25c.

Laces Worth Up to $1.00 at 35c

Ratine, macrame, shadow, filet, Paraguay and other fancy trimming laces in white, cream, ecru and Arabian shades. Widths to 12 inches.

Up to 35c Laces for 12½c Yard

Bands, edges and insertions in shadow, filet, Paraguay, and fancy English laces in widths from 3 to 7 inches. Worth up to 35c, on sale at 12½c.

$1.50 to $2.00 Venise Allovers $1

Extra fine quality Venise allovers in small and large patterns. Come in white, cream and ecru. 18 inches wide. Worth from $1.50 to $2.

Colored Embroidered Net 25c

Colored embroidered nets, also some in white. Worth from 75c to $1.00. Only a limited quantity, but while it lasts—just 25c a yard.

Stamped Pieces for Summer Needle Work---Art Department, 4th Floor

Night Gowns at 75c

Dainty empire styles with kimono sleeves, stamped on fine white nainsook. Worth $1.25, on sale Monday at 75c.

Child's Dress for 25c

Pretty little dresses in sizes 1 to 4 years, stamped on white pique, white India linen or natural linen. 50c value, 25c.

15c Bibs for 10c

An assortment of new shapes and designs, stamped on fine quality pique. On sale, 10c.

35c Baby Caps for 19c

Pretty styles in baby caps with turn back cuff, stamped on fine poplin. On sale, 19c.

25c Pillow Covers 12½c

Baby pillow covers, stamped on India linen. Regularly 25c, special sale Monday—12½c.

75c Shoe Bags for 50c

Of heavy imported cretonne, with 8 pockets; well bound; brass eyelet for hanging.

25c Heavy Fringe, on Sale at 15c Yard

Heavy double tied fringe in pure white and linen color. 25c is the regular price. On sale Monday at just 15c a yard.



See These Specials in Hair Goods Monday

20-inch mixed gray real Hair Switches, on sale at $2.50
24-inch mixed gray real Hair Switches, extra heavy, $5.00
28-inch Wavy Braids, on sale Monday for only $4.75
28-inch Coronet Braids, unusually fine quality at ...$5.00

If you are annoyed with gray front or temples let us show you our new French waves, a covering that is undetectable.

Matching difficult shades is our specialty.
Combings made to order, moderate prices.
Hairdressing and Manicuring Parlors, only experts are employed, in charge of Mme. Wilbur.
SHAMPOO FOR ....50c MANICURE FOR 35c
(Third Floor)

Women's Full-Length Pongee C...

Worth Up to $19.50, From 9 to 10 a.m.

An odd lot of silk pongee coats, from lines that formerly ... Full length models of natural color pongee, some of ... revers and collars of black satin. Make practical coats ... for beach wear. Buy one at a worth-while saving ... Monday—$5.00 each.

$19.50 to $25 Suits, 9 to 10 a.m.

There are only fifty of these suits. Made of mixtures, ... novelty suiting. The coats are lined with guaranteed ... have just the right amount of fullness—neither too ... All in dark colors. Formerly marked $19.50, $22.50 and ... 10 a.m. Monday—$6.00.

$2.75 to $5.00 Wash Skirts, on S...

Just a few of them, made of pure linen, in natural color ... few of them in white linen and pique. Some of them ... and some of them button trimmed. Actually worth $3.... sale from 9 to 10 a.m. Monday—$1.00.

10 Papers of Pins 5c

Good pins for office and general use. Full size papers, regularly 2c each. Monday, from 9 to 10 a.m.—10 papers for 5c.

Vests, Four ...

Women's white ... vests, low neck and ... and 25c values, ... day morning—4 for 25c

Artamo Embroidery Pkgs.

Nightgowns, corset covers, baby caps and many other ... $1.50 pkgs. for 75c; 50c pkgs. for 25c, etc., etc. Each ... the stamped piece, embroidery thread and needle ...

Women's $1 to $1.75 House Dre...

Pretty styles, well made and perfect fitting. The ... cost you more than the 75c. Made of chambray, ... Actually worth $1.00, $1.50 and $1.75, on sale from 9 to 10 a.m. ... 75c each.

Children's Dresses 69c

Worth Up to $1.95

An odd lot of children's percale and white lawn dresses worth up to $1.95 that have become soiled from display. Sizes 6 to 14 years. 9 to 10 a.m. Monday—69c.

Women's C...

Regular ...

Corsets with ... hips, made of ... fitted with ... 50c, on sale ... Monday—39c.

Undermuslins, From 9 to 10 a.m.

Odd Lots From 75c, $1, $1.25 and $...

The price put upon these undermuslins for Monday ... a mere fraction of their real value. Gowns, combinations, ... ers and skirts in pretty styles, worth 75c, $1.00, $1.25 and ... 9 to 10 a.m. Monday at just 45c.

$13.50 Smyrna Rugs, 9 to 10 a.m.

Reversible Smyrna rugs, 9x12 ft. size. Oriental patterns ... and green combinations. The grade regularly sold at $13.50, ... Monday, $8.45.

Odd Lace Curtains 49c

Fine loom lace curtains that sell regularly by the pair at $2.50 to $3.50. Monday, 9 to 10 a.m., the single curtains—just 49c each.

15c Curtain S...

Arabian colored ... 34 inches wide. ... from full bolts. ... morning—just 9c ...

English Mohair, 9 to 10 a.m., 37...

Wash Silks at 25c Yard

Imported Japanese Kaiki corded wash silks. On sale from 9 to 10 a.m. Monday—25c a yard.

English ... dresses; ... trous and ... and mixtures. ... 37½c a yard.

Percales Ginghams 6½c

36-inch standard percales and 32-inch zephyr gingham, 12½c and 15c grades, from 9 to 10 a.m. Monday—just 6½c a yard.

7½c Calico, 10...

Standard calicos, ... patterns. The ... from 9 to 10 a.m. ... for just 29c.

50c Satin Damask 19c

Extra heavy and full bleached, 58 to 66 inches wide. 1½ to 2-yard remnants, 9 to 10 a.m.—19c yard.

15c Pillow ...

42 by 45x36-inch ... slightly ... to 10 a.m. ...

85c Sheets 50c Each

72x90 or 81x90-inch, extra heavy Pepperell Mills bleached seamless sheets, 9 to 10 a.m.—50c each.

Challis, 10 ...

From 9 to 10 a.m. ... sell 10 yards ... forter covers ...

15c Stockings 10c Pair

Women's black cotton stockings with white or black feet, well reinforced. Buy a supply of them for surf bathing, 9 to 10 a.m.—10c pair.

Male
GOOD GOODS
141-143-145 S
THE HEART OF THE SHOPPING
ens Way Under W
Yard 75c Satin Damask
Imported mercerized
heavy; 66 to 72 inches
sold at 75c, special Mon
Yard $1 Linen Damask
Extra heavy quality satin
linen, handsome designs;
$1.00 grade for 69c yd.
Yd. $2.89 Napkins $1.
24x24-inch—extra large
napkins with a smooth
value, Monday—$1.69.
7½c 25c Pillow Tubing
36 and 40-inch seamless
pillow tubing. The grade
at 25c, special Monday
g, 2 Yards Wide, at 22½c
sheeting. Two yards wide.
d Crepe de Chine
ted crepe de chine in beauti
ns; double widths. Balkan blue,
ree very fashionable colors
ng silk that makes the most
. Unusually low priced at $1.00 yd.
50 SHANTUNG
ILK FOR 95c
ng silks in a large
ment of new colors,
ack. 27 inches wide.
y—95c a yard.
$1.00 BLACK
ESSALINE 79c
messaline in a rich
e shade of black, 36
de. $1.00 grade—79c.
1.00 Silk Foulards at 50c
a manufacturer well known for the high
d range of colors. 34 inches wide.
$1
BROCADED CHARMEUSE
Brocaded charmeuse in
colorings and handsome
40 inches wide.
Wool Serges at 69c a Yard
guaranteed all-wool; one of the best values
4 inches wide, and they come in black
a yard.
AT 75c YD.
WOOL SUITINGS
All wool suitings, plain
tures in grey, blue,
tan. 54 inches wide.
VOILE 79c
BROCADE
$1.00
lies and mar-
ore and black.
Brocaded velvet
newest novelty for
All colors. 27 inches
I-Length Pongee Coats
9.50, From 9 to 10 a.m.
e coats, from lines that formerly sold
natural color pongee, some of them
ack satin. Make practical coats for
one at a worth-while saving, from
5 Suits, 9 to 10 a.m.
these suits. Made of mixtures,
uits are lined with guaranteed satin
unt of fullness—neither too much
nerly marked $19.50, $22.50 and
0 Wash Skirts, on Sa
ds of pure linen, in natural color
linen and pique. Some of them are
ton trimmed. Actually worth $2.75
onday—$1.00.
Pins 5c
Vests, Four for
and general
regularly 2c
to 10 a.m.—
Women's white cotton
vests, low neck and
and 25c values, from
day morning—4 for 25c.
broidery Pkgs. Half P
rers, baby caps and many other
e pkgs. for 25c, etc., etc. Each
roidery thread and needle complete
to $1.75 House Dresses
s and perfect fitting. The materials
75c. Made of chambray, percale and
and $1.75, on sale from 9 to 10 a.m.
ses 69c
Women's Corset
$1.95
Regular 50c
percale and
rth up to
sorted from
years. 9 to
Corsets with medium
hips, made of batiste,
fitted with four supporters,
50c, on sale from 9 to
Monday—39c.
s, From 9 to 10 a.m.,
75c, $1, $1.25 and $1.
e undermuslins for Monday morning
real value. Gowns, combinations, corset
styles, worth 75c, $1.00, $1.25 and $1.
just 45c.
na Rugs, 9 to 10 a.m.,
9x12 ft. size. Oriental patterns in
The grade regularly sold at $12.50;
ains 49c
15c Curtain Sc
that sell reg-
$2.50 to $3.50,
e single cur-
Arabian colored striped
34 inches wide. Pretty
from full baths. From
morning—just 6½c.
air, 9 to 10 a.m., 37 1-
25c Yard
English mohairs for bathing
dresses; yard and a half
trous and dust proof. Fast
and mixtures. From
37½c a yard.
ams 6½c
7½c Calico, 10
corded wash
30 a.m. Mon-
Standard calicoes for
patterns. The
from 9 to 10 a.m.
for just 6½c
and 32-inch
nd 15c grades.
day—just 6½c
15c Pillow C
nask 19c
42 or 45x36-inch
slightly imperfect.
to 10 a.m. Monday—
bleached, 58
to 3-yard rem-
yard.
Challis, 10 Yds
0c Each
extra heavy
and seamless
e each.
From 9 to 10 a.m.
sell 10 yards for
forter coverings,
10c Pair
stockings with
ell reinforced.
for surf bath-
ir.
341-343-345

The Cream Sheet—Life's Finer Side.

Music and Song
AGE AND THE DRAMA.

Los Angeles Sunday Times

Part III: 24 Pages
HOUSE—CHURCH—SOCIETY.

XXXIIIRD YEAR. SUNDAY MORNING, JULY 20, 1913. THE HOME: For Parents and Children. For Teachers and Pupils.

Theaters—Amusements—Entertainments.

BROADWAY, Between 6th and 7th— Phones: Home 10477 Main 977
AMERICA'S FINEST THEATER—ABSOLUTELY FIREPROOF
Orpheum
THE STANDARD OF VAUDEVILLE.
TODAY AND TONIGHT LAST TIMES THIS WEEK'S BIG SHOW. BEGINNING MATINEE MONDAY.
MISS NORTON and PAUL NICHOLSON
in "A Dramatic Cartoon" by Miss Norton.
FRANK COOMBS & ERNEST ALDWELL
Two Men Who Sing.
Last week here of
ZELDA SEARS & CO.
"The Wardrobe Woman."
JOE JACKSON
The European Vagrant.
MR. & MRS. GORDON WILDE
Animated Shadow Creations.
THE FOUR ROTTERS
Gymnastic Wonders.
G. S. MELVIN
The Versatile Scot.
LOUIS A. SIMON, KATHRYN OSTERMAN & CO., "A Persian Garden."
WORLD'S NEWS IN MOTION VIEWS
Orpheum Symphony Orchestral Concerts, 2 and 8 p.m.
Every night at 8, 10, 25, 50, 75c. Boxes $1; Matinee at 2 DAILY, 10, 25, 50c, Boxes 75c.

MOROSCO'S BURBANK THEATER— Matinees Today, Thursday and Sat.
HERE'S THE BIG SUMMER SHOW BEGINNING THIS AFTERNOON
THE BURBANK STOCK COMPANY WILL THIS AFTERNOON OFFER FOR THE FIRST TIME ANY STOCK COMPANY AND FOR THE FIRST TIME ANYWHERE IN THE WORLD AT POPULAR PRICES, THE INTERNATIONALLY FAMOUS MUSICAL FARCE,
MADAME SHERRY
WITH A GREAT CAST OF PRINCIPALS—A GORGEOUSLY GOWNED CHORUS OF SIXTY, AUGMENTED ORCHESTRA AND A BRILLIANT PRODUCTION THROUGHOUT. THIS IS BY ALL ODDS THE BIGGEST AND MOST EXPENSIVE ATTRACTION EVER PLACED ON THE BURBANK STAGE HAS EVER KNOWN, AND IT BEHOOVES TO PACK THIS SPACIOUS PLAYHOUSE AT EVERY PERFORMANCE. THOSE WHO ARE WISE WILL GET THEIR SEATS NOW. NO ADVANCE OVER THE USUAL SCALE OF POPULAR BURBANK PRICES. NIGHTS, 25c, 50c and 75c. MATINEES, 25 and 50 CENTS.
NEXT WEEK IN PREPARATION—THE SPEEDY MUSICAL PLAY, "THE GIRL IN THE TAXI."
ON SALE TOMORROW.

LOS ANGELES' Newest & Most Beautiful Playhouse—
MOROSCO BROADWAY BET. 7TH & 8TH STS. MATINEES TUES.-SAT. & SUN.
Between Seventh and Eighth Sts. Phones—Main 271; Home A5242.
MATINEE TODAY—THIS WEEK ONLY—FIRST TIME IN THE WEST—The Morosco Producing Company will offer for this week only, the fortunate big comedy drama success of the last New York season,
Hawthorne, U. S. A.
A FAST, DOWN-TO-THE-MINUTE DRAMA OF ACTION THAT WILL MAKE YOU LAUGH ONE MINUTE AND HOLD YOUR BREATH THE NEXT. Nights, 25c and 50c. First 6 Rows $1. Matinees, 25c, 35c and 50c.
NEXT WEEK—First appearance of the well-known young star, HENRY KOLKER, in Augustus Thomas's New York and Chicago laughing success, "OUR WIVES." SEATS TODAY.

MUSEUM THEATER— Matinee Daily Every Afternoon at 2:15. Every Night at 8:15.
Direct from Fashionable Audiences the World Over—James K. Hackett in Anthony Hope's masterpiece of romance and adventure, The PRISONER OF ZENDA. Prices: 10c 15c 25c

EMPRESS THEATER— SULLIVAN & CONSIDINE VAUDEVILLE. SPRING STREET, NEAR FOURTH.
POPULAR MATINEE EVERY DAY IN THE YEAR AT 2:15.
3 Shows Tonight
BEGINNING AT 6, 7:30 AND 9 O'CLOCK ON THE MINUTE. BE SURE AND COME EARLY.
PANTAGES VAUDEVILLE— BROADWAY, NEAR MERCANTILE.
MATINEE 2:30 10c—20c—30c
3 SHOWS TONIGHT Starting 6:30

MOZART THEATER— Grand Ave. Near 7th
Now "TRAVEL PICTURES" New
Continuous 1 to 5, 7 to 11. Prices: Matinee 10c; Evenings 10c and 15c.

CENTURY THEATER— Main Between 5th & 6th
Jess Mendel in "Heine, the Kissing Bug," supported by the following all-star cast:
45 PEARLS CLARA HOWARD 10
WALTER SPENCER GALE HENRY 20
BIRL HALL ESTHER KING 25
A BIG CHORUS.
MATINEE TODAY 3 P.M.

SALLY'S BROADWAY THEATER— 833 S. Bdwy.
MONDAY, TUESDAY AND WEDNESDAY.
THE SECRET FORMULA
A DRAMA WITH STIRRING INCIDENTS FEATURING A FOX HUNT.

PICKWICK'S FIFTH ST. THEATER— SPECIAL
First and only authentic pictures of
THE GETTYSBURG REUNION
Matinee 10c. No advance in price. July 17, 18, 19, 20.

VISIT THE CAWSTON OSTRICH FARM—
SOUTH PASADENA. See the gigantic ostriches swallow whole oranges. See the funny baby chicks. A most unusual sight. South Pasadena cars on Main street, trains at P. E. Depot or at our city store, 722 Broadway. Round trip including admission—50c.

MEN OF NOTE.

George W. Goethals, chief engineer of the Panama Canal, has just been given the honorary degree of doctor of laws by the University of Pennsylvania.

The members of the United States senate more than 70 years of age are Senator Paddock of Wisconsin, 74, and the oldest member; Senator Gallinger of New Hampshire, du Pont of Delaware, Bacon of Georgia, Perkins of California, Bankhead of Alabama, and Curtis of New Mexico. The exception of Perkins, who has added a few years ago by a second term just about as spry as any of their colleagues, if not more so.

Rockefeller last week celebrated his seventy-fourth birthday at his summer home. The day was spent quietly with only one or two old personal friends present.

Mr. Borden, the new Massachusetts governor, has not been long in public life, but he has already won his way into the front rank of Democratic leaders because he has shown himself to be a man of very high one, save that of G.C. Cross of the Dartmouth class immediately after that of the latter, a degree which, however, is rarely conferred upon any but members of the royal family, Sir Edward Grey being a notable exception. The president of the privy council is the third officer of state. After a man has been sworn in as a privy councillor, it is rarely that he is offered even the Order of the Bath. Men like Bright, Gladstone, James Bryce and John Burns, all privy councillors, were never knighted.

Gov. Sulzer of New York some time ago announced that at expiration of his term of office he will become a farmer. He has consequently obtained an option on one of the largest farms in the town of Canaan, and will probably become its owner within the next few weeks.

Ex-Gov. Stubbs of Kansas has sailed with his family for Southern Europe, and expects to tour through Italy, Switzerland, Germany, Great Britain and France.

The Rev. Frederick S. Atwood, grand chancellor of the Knights of Pythias of Minnesota, is blind, having lost his sight several years ago. Despite this handicap he has continued in active work for the order, and is now serving his second term as grand chancellor. He travels extensively, and generally alone. To enable him to attend to his voluminous correspondence he uses a special make typewriter.



Object Lesson.

L. A. GIRL REAL PRIMA DONNA.

Selma Paley Starred First as Burbank Super.

First Real Chance Came in George Cohan Play.

Gets Reward After Two Years of Work.

Some real life stories—in fact, many—read like a romance, and truly romantic, not unlike the wonderful dreams of the modern fiction writer, are some of the stories of our stage stars of today.

Last Sunday these columns told of the quite remarkable career of one of our best known artists, and today is told another story even more remarkable—the story of the short but meteoric career of a little Los Angeles girl, who two years ago did not even have a vague idea of what it looked like back of the curtain line, but who today comes into her own.

This is Selma Paley, a young girl—young, yes, scarcely out of her teens—who, with the production of "Madame Sherry" at the Burbank Theater this afternoon becomes a full-fledged prima donna by essaying the role of Yvonne Sherry in this French musical play—conceded by experts of the stage to be one of the most peculiar, trying and difficult prima donna roles written.

A little over two years ago, Miss Paley, then going to school, began to cherish an ambition for the stage. As most young women at their High School age or in early youth believe they are destined for a career behind the footlights, her ambitions were not taken seriously by her associates.

Even at home it was thought that she was imbued with the same vague ideas of the stage that are at times evident in many young girls and her talk of going on the stage was never taken quite seriously.

But she possessed not only the girlish desire, but the backbone, ambition and the patience and determination to back up that ambition that ultimately leads to but one goal—success.

Little was thought of her fascination to achieve a place for herself on the stage, until one day, unbeknown to anyone save herself, she journeyed in to the Burbank from Alhambra and succeeded in getting a hearing with Oliver Morosco.

As with all managers, such calls

(Continued on Second Page.)

The rising of a new star.

Characteristic pictures of Selma Paley, who today will make her debut as a prima donna, in "Madam Sherry" at the Burbank.

The Week.

MADAME SHERRY AT BURBANK.

Famous Musical Comedy Looks Good for Run.

Hawthorne, U.S.A., Thrilling but Whimsical.

Vaudeville Bills Boast of Clever People.

"Madame Sherry," one of the greatest musical hits ever written, will be given its first production by any stock company anywhere in the world at the Burbank Theater this afternoon, inaugurating a short season of summer musical plays, produced on an unusually elaborate scale that should afford splendid warm weather entertainment.

"Madame Sherry," is a musical farce in three acts adapted from the French farce operetta by Hugo Felix. The book is the work of Otto Hauerbach, while the music is the master work of Karl Hoschma. It is in three scenes, all of which are laid in and about New York, calling for an uncommonly elaborate scenic display.

Most interesting in the production of "Madame Sherry" is the fact that it will give Selma Paley, a clever little Los Angeles girl, her first opportunity as a full-fledged prima donna, for she will be seen in the chief role of Yvonne Sherry, one of the most difficult prima donna roles written. Miss Paley's rise to fame has been rapid, for it was only two years ago that she made her first appearance on a stage. She is not only one of the cleverest young actresses the local stage has ever developed, but possesses a singing voice of great volume and beautiful quality, a combination difficult to find even among our best-known prima donnas. Miss Paley is splendidly suited to sing, dance and act the role and unless predictions go far astray she will score a personal success that will place her among the foremost young prima donnas on the native stage.

Percy Bronson has been especially engaged for this production and will be seen in the role of the young Edward Sherry; while little Winnie Baldwin, also especially engaged, should be seen to advantage as the Spanish girl, Pepita. Lillian Tucket will also come into her own with the production of "Madame Sherry," for she will have her original role of Lulu. James Darling, who staged the original production of "Madame Sherry" and who came to Los Angeles especially to

(Continued on Second Page.)

ART AND ARTISTS.

BY ANTONY ANDERSON.

The Sculptor.

Marble is dollce to me,
Like a world, all nebular,
Awaiting its designer
And valueless until I give it life.
No form it has, nor soul,
Nor spell of beauty;
No angel shows,
Nor hint of human grace.
'Tis stone—not more—mere stone,
And fit for but a peasant's spit
Or kick of his thick boot.
And then—I dream!
(Ah, God, I dream!)
And toil.
(Ah, God, I toil!)
And something comes of it,
A something white and gleaming
In the city's square.
"Look there!" they cry.
"A general! A Pope!"
"A statesman!" Or "a Poet!"
"Wonderful!"
But on my bench beneath the tree
I sit and smile—
The fools! And blind at that!
I am the statue, whatnoe'er its form.
My soul and sweat are there,
And all my awful years.
Myself is in the stone!
—[Richard Wightman.

A Peace Memorial in Bronze.

Now that Julia Bracken Wendt has finished her monumental task of two years, the group of three colossal female figures representing Art, Science and History, to go into the spacious new building at Agricultural Park in October—and now that this magnificent piece of sculpture is being cast in bronze in New York, the busy brain that conceived it and the poetic imagination that carried it to a triumphant completion will find opportunity to turn to another important sculptural work.



Blythe. By Julia Bracken Wendt.

This order comes to her all the way from Saskatoon, Canada, and is a King Edward peace memorial to be erected on the campus in front of Convocation Hall at the University of Saskatchewan. It is the gift of A. Bowerman of Saskatoon to the northern university.

Mrs. Wendt has already made the wax model for this notable memorial, whose height will be forty-two and a half feet, and which will cost $25,000. The monument is to be an expression of the donor of his admiration for peace, and for the principles of peace, as enunciated and supported by King Edward VII of England. It is intended to be a perpetual reminder of the desirability of peace—a lesson which will be beautifully taught the students throughout all their years at the university.

Dominating the whole monument is the figure of Peace poised on the globe, and into this figure, which will be nine feet high in the completed work, the sculptor has subtly expressed the beauty and the strength of her own unshakable belief in the world-peace. This colossal figure holds up the symbol of peace, an olive branch, to the world.

The globe on which Peace rests so courageously and confidently is supported, Atlas-like, by the four representatives of the great ethnological divisions of humanity, Caucasian, Ethiopian, Chinese and Indian, and to these strong, half-crouching masculine figures the sculptor has given the cosmopolitan characteristic of each race; to typify the world message of the monument as well as of each figure in the group. The message is a big one—but the work of the artist has been made big enough to meet it and carry it.

The most prominent of these figures will, of course, be the Caucasian, whose uplifted face shows that he is ready for the message, and indeed reads it from afar. Beside him will be the awakening Ethiopian. All four figures are to be cast in bronze, and will be placed on a high pedestal of granite. In the columns of this pedestal Mrs. Wendt carries out the idea of the monument itself, showing the olive branch again and the doves of peace resting on the capitals.

On the central side of the pedestal will be placed a bronze medallion portrait of King Edward and Queen Alexandra, with this scroll from Rudyard Kipling below it: "By the peace among our peoples, let men know we serve the Lord." The central panel will hold an inscription by Mr. Bowerman, to be decided on later in the progress of the work.

This monumental work also will be a fountain, and at either side of it lions' heads of bronze will send forth streams of water, while at night the entire monument will be lighted by four electroliers, which also will carry out the olive-leaf design and the color scheme of bronze and granite.

Even the garden spot on the campus which is to hold and treasure this last monument to peace will be laid out according to the ideas of Julia Bracken Wendt—and so we know that artistic harmony as well as artistic strength will characterize that green acre in far-off Saskatchewan.

The coming year will be a busy one for the sculptor. Her workshop on Sichel street is already crowded with clay and wax figures "in the rough." Yonder, for instance, stands a life-size faun playing on the reed pipes of Pan, at the same time watching with sly, delighted eyes a lizard which has crawled to his naked brown shoulder to listen to the entrancing strains from those broken reed stems. All the poetry of the great out of doors breathes around that care-free manbrute of the sylvan places. He stands at ease, happy and graceful, bubbling over with the song and the laughter of eternal youth. Over his brawny shoulders, caressing his supple thighs, trailing to his hard heels, runs a long blossoming vine of the grape—making veritable curves of beauty wherever you may look. The hands that hold the reeds are strong, flexible, wonderfully well modeled—the musician's hands from wrist to finger tips. The massive head and neck, the dilated nostrils, the full, bearded lips, show the faun to be first cousin to Silenus.

Another beautiful and poetic thing that Mrs. Wendt is working on is the clay model for a fountain which is to be placed in the garden which Mrs. Anita Baldwin McClaughry is planning for her beautiful new home near Sierra Madre.

This fountain will be unusual. A bronze panel, 18x5½ feet in size, will be placed below a stone balustrade which is to hold Mrs. Wendt's well-known figure, "The Comet," which is to be cast in bronze 7½ feet in height. The panel is in low relief, showing mountains, hills, trees and groups of figures. A stream will be flowing down one of the hills, and when this stream reaches a little pile of modeled rocks "real" water will gush from the rocks, filling the large basin below, which will be the cool, translucent home of the lily, the lotus and the gold-fish. At night the round white globe of the Comet will be lighted, to be wonderfully reflected in the pool below—a scene from fairyland.

The composition of the panel is charming. Its balance is perfect, yet there is no pervasive feeling of the fixed and the formal. To the left a number of men and women, nude and partly draped, are dancing blithely in a flower festival. To the right is a pastoral family group—tranquilly happy. Live oaks and the trunks of sycamores divide the groups and make a natural frame for the hills and the stream.

A beautiful fountain for a beautiful California home.

Nor must we forget Julia Bracken Wendt's portraits—those searching, subtle characterizations, often so lovely and yet so true. Of them all, I think I like her little children best—her "Blythe," her "Evelyn," and all the other smiling and serious train of little men and women she understands so wonderfully and models so well. No matter how busy she may be with bigger things, Mrs. Wendt always finds time for an occasional portrait. And what "big" things she often makes of these little reliefs and busts! We find the whole story of a childhood in "Blythe," for instance.

ART NOTES.

One of the interesting features of the International Studio for July is an appreciation, by Everett Carroll Maxwell, of the water-color paintings of the late Norman St. Clair. There are three characteristic examples of St. Clair's work shown in half-tone, and all are landscapes of Southern California.

William Wendt started for Tacoma, Wash., three weeks ago to sketch, but reports little progress, as the rains have kept him indoors almost the entire time. If the sky doesn't clear toward the end of July he is coming back to Los Angeles, where he is sure of a chance to paint.

Detlef Sammann has built himself a brand-new studio at Pebbly Beach, Monterey county, and today he will hold his formal opening there from 3 to 6 p.m. The studio will be free of access to all visitors during these hours on Sundays throughout the year.

The successful exhibition of 500 Thumb Box Sketches at the Merick Reynolds gallery, No. 841 South Broadway, will continue to July 26.

Pictures by Jules Pages are still to be seen at the Steckel gallery, No. 336½ South Broadway.

Paintings by various artists are shown at the Kanst gallery, No. 642 South Spring street.

At the Royar, No. 744 South Hill street, there is an exhibition of pictures by Los Angeles painters.

Mr. and Mrs. C. N. Williamson, both devoted to traveling, have recently deserted their villa on the shores of the Mediterranean and penetrated Egypt as far as Khartum. There can be little doubt as to the scenes of their next romance, for their traveling will make them familiar with many romantic and sequestered spots along the Nile.

THE HELPING HAND.

"How far that little candle throws his beams!
So shines a good deed in a naughty world."

Six hundred and sixty thousand dollars was recently raised for the construction and equipment of buildings auxiliary to Mt. Sinai Hospital in New York. When completed the extension will contain 200 beds for the accommodation of women and children. It is proposed to increase the hospital fund to $1,250,000, the total estimated as necessary for all the improvements desired.

* * *

On July 4 the Bourne Mills of Fall River made its 568 employees a present of 2½ per cent. of the wages they earned between December 2, 1912 and May 31 last. This is the forty-seventh semi-annual dividend paid to the employees of these mills which have always been noted for prosperity even when other New England cotton mills were finding the financial conditions unpropitious. The bonus to the employees for the last six months in 1912 was 3 per cent. of the wages they had earned.

* * *

The officials of one of the larger packing plants at the Chicago stock yards will not frown in the future when an experienced stenographer announces her resignation and intention to marry. Instead they will write a check for $25 to be presented the day after the wedding. This company has announced it will make a donation of $50 to all heads of departments who marry and $25 to all other employees, both men and women.

* * *

Morton F. Plant has given $100,000 for two new buildings for the Connecticut College for Women, to be erected at New London.

* * *

Miss Helen Frick, daughter of the Pittsburgh iron manufacturer, has at last succeeded in her effort to have an ideal summer home for working girls, situated in the country. The Iron Rail Club is the name that has been given to the commodious old mansion for that purpose in the midst of 150 acres of ground at Wenham, Mass.

* * *

The will of Henry Daniels, who was drowned when he drove his auto off an open bridge at Fort Clinton, O., is remarkable in its bequests to enemies. A former employee, John Fritiche, who started a clothing store in opposition and to whom he ceased to speak, was given $200.

* * *

A movement has been started in Salem, Mass., to find out what was ever done regarding the provisions of the will of Thomas W. Sweetser, who died fifty-nine years ago, leaving an unusual provision, that of providing the poor of Salem with cook stoves, will get close attention.

The will stipulated that $10,000 be paid to his native city, that this be put on interest at 6 per cent. forever, and that $600 be spent annually in buying stoves and utensils for the poor if his estate amounted to $30,000 or more.

Trustees, to be elected, must supervise the administration of the charity and must keep on hand a supply of stoves of different sizes. Then, too, the trustees must keep on hand enough pipes for all the stoves.

If the will was made public fifty-nine years ago no official notice was taken and the gift was forgotten.

* * *

William F. Moeller, who recently committed suicide at Germantown, Pa., was for years a familiar figure in that town as he drove through the streets behind his old gray horse, "Billy," delivering butter and eggs to customers, some of whom he had served for upward of a quarter of a century. Next to his wife the man loved nothing so much as his old pet horse, and when he was buying feed for him he was always particular to get the very best he could find and to procure only what he thought the animal would like. Therefore, when he found himself in the midst of financial difficulties that would prevent any provision for the care of the horse after his premeditated death he wrote a letter to one friend asking that he have his old pet horse humanely killed, and to another friend, asking him to feed the animal until the other request was fulfilled.

Fencing in All Paris.

[Kansas City Journal:] Paris is to be completely enclosed by an ornamental iron fence ten feet in height.

This fence will be twenty miles in length, and its purpose is to prevent people from passing into the city without paying the "octroi," or local duties on foodstuffs, gasoline and intoxicating liquors, which constitute a large portion of the civic revenues.

The gates or entrances will be guarded by officials, the fence being the modern substitute for the walls of the past. What remains of the walls of Paris will be leveled.

The cost of the fence will be about $2,000,000.

Notice

Please do not gain the impression that we are retiring from business. We continue in our Store 533 South Broadway—and the Newcomb Guarantee stands back of every Corset purchased at our big Vacating Sale at Store 531, which, because of building changes, we are forced to vacate.



Two Sales

In addition to our great Vacating Sale at Store 531, our Summer Clearance Sale of high-grade Corsets continues at Store 533.

This gives an opportunity to select from a large variety of materials and models. Corsets worth from $10 to $40 are being closed out at exactly Half Usual Prices.

Only 9½ Days

in which to dispose of a large stock of

Corsets and Brassieres

Our lease at Store 531 expires July 31st. We have no place to move the stock of Corsets and Corset Accessories, consequently

Prices

have been made to do the work quickly! Corset wearers who will require Corsets or Brassieres within a year, will be profited by attending this Sale. Buy Corsets Now!

$1.20 Buys $1.50 Black Silk Hose

Newcomb's CORSET SHOP 533 SOUTH BROADWAY

A Lot of Waists at ½

Human Hair Switch $5.00

—a value unapproachable elsewhere in Los Angeles. These switches are made from selected human hair in our own sanitary workrooms, by experienced workmen. Undoubtedly the city's greatest hair value.

A Weaver-Jackson shampoo is delightfully refreshing on a hot day.

WEAVER-JACKSON COMPANY
429 SOUTH BROADWAY

Largest Hair Store and Toilet Parlors in the West

"The Exclusive Specialty House for Feminine Apparel"

Furs Stored and Remodeled. Myer Siegel & Co.

443-445-447 South Broadway

Extra Special

High Class Dresses

About three hundred for women, small women and misses

Third Week of the Semi-Annual Sale —of Lingerie Underwear

Stocks have been replenished—selections are as good now as on the very first day. Imported and domestic lines featured in separate pieces—also in Bridal sets.

Special Monday

—choice garments of all kinds in fine batiste beautifully made and trimmed with laces, embroidery and ribbons.

$2.45

Other Strong Leaders—
95c, $1.10, $1.45, $2.95

Crepe de Chine Underwear

We make a specialty of this line—carrying many choice novelties that you cannot find elsewhere in the city.

Night Gowns.....$4.95 up
Combinations at....$5.00 up
Petticoats at.....$5.00 up
Negligees at.....$10.00 up

Miscellaneous Summer Needs

Silk Union Suits
—fine Italian silk top and lisle tight knee—an excellent garment embodying the elegance of silk and the strength of lisle. Fine for traveling. Special at..... $2.50

Silk Hose
—pure thread silk; reinforced. Many wanted shades. $2.00 values at..... 85c

Boot Silk Hose in "ship-wreck" gray—also fine range of colors 45c
Silk Lisle Hose; black, white or tan.....3 pairs $1.00
Vanities and Coin Purses—gold-plated or gunmetal..$2.50 to $10.00
Ribbon Sautoirs for watch or lorgnette; $2.00 values.....$1.25
Oriental Pearl Strands—exquisite beads priced from..$3.75 to $15.00
French Brooch Pins—Rhinestone settings—handsomely mounted.... 50c to $15.00
Novelty Fancy Pins—also long Bar Pins, etc.....25c to $10.00

—at Three Special Prices

$125.00, $150.00 and $175.00 Gowns—special at..... $75.00

$85.00, $95.00 and $115.00 Dresses—special at..... $50.00

$50.00, $65.00 and $75.00 Dresses—special at..... $37.50

Evening Gowns and Party Frocks in silks, lace nets, shadow laces, combinations of chiffon and lace—exquisite models in scores of styles. An unusual opportunity!

—other Dresses

—for afternoon and calling wear. Heretofore $30.00 to $45.

$17.50 and $23.50

French lawns, tissues, dimities, etc.—also ratines, sponge cloth, the daintiest of Summer styles. These in styles and sizes for all ages and types.

Silk and Wool Coats $25

—worth to $40.00. On sale Monday at.....

Charmeuse, moire, faille and silk bengaline, wool sponge, poplin cloth, etc.—charming styles in all lengths—suitable for afternoon and matinee wear. Fancy linings—some in Dresden. Choice on one Monday at $25.

Other Coats priced from $9.75

Lingerie Waists $1

Choice waists ranging in value to $4.00. Monday only.....

The diversity of models will impress you. Voile and batiste with fine embroideries and soft laces—all white or with the Many new numbers included.

—other Specials

Lingerie Waists especially selected as leaders for the day at..... $2.45 & $3

Linen Tailored Waists at $1.95

Silk Shirt Waists for outings $2.95

Women's Linen Suits

Mid-Summer Models at 1/4

Ultra-fashionable—and very popular!—yet you may choose your entire assortment now at a saving of twenty-five per cent. Fine weaves—many new—in Summer colors. All sizes.

—prices begin at..... $12

"The Exclusive Specialty House for Feminine Apparel"

Elegance et Distinction

FEAGANS AND COMPANY JEWELS possess a distinguished something that immediately appeals to the refined patron.

This exclusiveness is the more pronounced when you know that the diamonds we buy and the diamonds we sell are not only all absolutely perfect, but are all confined to the highest grades of "Wesselton", "Jeager" and "Blue River" qualities.

Feagans and Company specialize solitaire and unusual cluster diamond rings.

FEAGANS & COMPANY

Exclusive Jewelers
Society Stationers
218 W. Fifth Street
Alexandria Hotel Building

Pasadena Store, Hotel Maryland

ANGEL SILK SHOP
S. SANDER
Corner Mercantile Place and Broadway.

REAL IRISH LINEN
Cut from 35c. Firm, unbleached linen for dress or suits; neat lines. Yard 19c

ANGEL SILK. Yard wide, strong, durable, washable, all colors, for dresses, waists and lingerie.... 50c
(Genuine Angel Silk can only be had at this store.)

PURE SILK THREAD HOSE.
3 pairs $1. Black only. Pair 35c

SILK SALE

I-A-Silk Works
219 MERCANTILE PLACE
4 DOORS FROM BROADWAY

DANZIGER
Ladies' Tailor,
Clearance and Removal Sale.
Everything Goes.
432 SO. BDWY.

FURS
Less 20%
All the new styles
Furs Stored
Colburns

THE ROOF SUPERLA
Japanese T
Attractive—Substantial—
Keep out Heat and
Don't build until you see our
ples and get our prices.
Tile is the coming roof in
fornia.



Call or Address
Ideal Tile
Manufacturing
Makers of Japanese Roof
Curious Flower Pots
All work guaranteed
Factory: R. F. D. No. 1, E. P.
K. HASHI
1146 Hobart Blvd.

Premier Electric
Sanitary
The Best Made. Perfect
Convenient. Motor and
tric Co. Fully Guaranteed
Machines Rented. Free
stration.
L. C. PARK
Phone F2645.

...ok at the Theaters

...ued from First Page.)

...ional presentation, will ... the role of Theophilus ...ndmire connoisseur of ... Grant Travers will be seen ...ical advantage in the role ... Edward's housekeeper, ... Walton will have unlim... as her husband, ... Donald Bowles has been ... the role of Leonard Gomez, ... Calvin will play Hector, ...ward of the yacht Yvonne. ...ollins, who has staged the ... and who has directed each ... the companies that have ... "Madame Sherry" around ... responsible for the state... that this is the best cast that ... assembled in the piece, not ... the original New York com...

..."Madame Sherry" should ... little less than a sensation ... with all of the famous ... of the original Sherry be ... singing the famous "Every ..." but a number of ... principal among which ... Morosco's new "Oh, ..." which recently proved ... best sellers in Chicago, but ... never been heard here. In ... will be twenty-six musical ... to be found in "Madame ... following the beautifully-... chorus of statuesque show ... with the opportunities for ... of their singing and dancing ...

...Burbank Theater for the ...ening with the matinee to... Morosco producing company ... for the first time by any ... Augustus. James Bernard ...'s comedy drama, "Hawthorne, ..." is a play produced less ... year ago by the firm of ... Harris and in which the ... Douglas Fairbanks, last ... played a pronounced success ... York and Boston. It has ... been given west of New York ... and the Morosco players ... first to be intrusted with it ... Mr. Fairbank's own com...

...young Americans, Anthony ... Hawthorne and Rodney ... are traveling in Europe and ... Monte Carlo. At the famous ... resort Hawthorne breaks the ... with the $100,000 he has ... and his chum journey to the ... Duchy of Borrevina. There ... meets Princess Irma in a ... and without knowing who she ... in love with her. The Princess ... Hawthorne's affection, but ... the discrepancy in their ... is another serious obstacle ... path of true love; for Irma's ... Augustus III, King of Borre... is sorely pressed for funds, and ... them he has betrothed his ... against her will to the ... Prince Vladimir. ...ere, however, that Haw... hides in a closet, hears ... plotting a revolution that is ... to dethrone King Augustus. Haw... is discovered in his hiding-... there ensues a most excit... between the two Americans ... and Vladimir and a num... of supporters on the other. ... sides have only chairs and ... as weapons against the ... of their antagonists, but they ... a "scrap."

...Hawthorne Hawthorne "butts ... affairs of Borrovina to such ... that he eventually sets ... straight. His pays off the ... soldiers with his Monte ... shows the King how ... government on a sound ... and thus knocks the ... Vladimir's revolutionary plot ... it. A law is passed de... that Borrovina shall become ... upon Augustus's death, ... this arrangement Haw... gets the princess of his heart ... to marry.

...is full of action, fine dra... bright witty dialogue ... kind that makes American ... In Douglas Fairbanks's ... of Hawthorne, Charles ... came into his own, be... an opportunity in the title ... a personal hit of un... ...Frances Ring is ... cast in the role of Princess ... Hunter will play Au... Grace Valentine will have ... role of Kate Ballard; ... Marvis will play the Min... Fellon; Howard Scott will ... the important role of Prince ...

...a very clever players, Miss ... and Paul Nicholson, will top ... Pantages bill opening Mon..., presenting what Miss ... wrote it—is pleased to ... a "Dramatic Cartoon." This odd ... is with that other oddity, ... of a front name—con... its ambiguity, a very ... drama of the $7-a-week ... wife; it gives a bright ... how they get along, and ... a deal of honest amuse... at the same time por... startling fidelity a bit of ...

...and Ernest Aldwell ... of the ordinary. Mr. ... two seasons princi... the Oscar Hammerstein ... Opera Company, which, ... enhance his standing at ... is an equally fav... magnificent ... to be heard in solo and duet ... and classic. ...musical act of the in... Ofado's Five Mu... These are instru... featured is Kather... ...cornetist. In ... beauty and richness, ... offer the best in... in most artis...

...to these new acts, the ... will contain Zelda Sears ... The Wardrobe ... bright theatrical ... the panto... doesn't cycle, but ... fun. Mr. and Mrs. ... the 4 Rot...

...distinguished character actor, ... by Aaron Hoffman's ... drama of the Ghetto, ... Solomon," and the ... de Luxe" are the ... and attractive ... of the brand new ... and Considine bill ... Theater with ... comes Tow... ...is no doubt ... vaudeville goers by ... have supplied the va... of its most ... the way of musical ... plays, while Mr. ... as one of the ... artists the va... is also familiar ... public. ...de Lesse" is one of ... big-time acts that ... attention. This ... of beautifully... who give living ... greatest works ... artists from the ... Vinci down to ... The act has none of ... about it, but has



Miss Harlon Orpheum.



Those Four Kids. Pantages.

Footlight favorites.

caused no little comment wherever it has been seen on the Sullivan and Considine circuit by reason of its artistic worth.

Third on the new bill will be the popular team of Mae Dolly and Charles Mack, two young and gifted instrumentalists, who have studied American audiences to find out just what sort of amusement they like best, and have proceeded to model their offerings accordingly. Their instrumental offerings range from the classical to the popular, which cannot help but satisfy the musical tastes of every one.

Gilmore and La Tour should also prove among the most popular artists with their "Sense and Nonsense," a happy combination of melody and mirth.

And then there is the team of Elliott and West, the dancing clowns, to amuse and entertain those who like every form of difficult and grotesque dancing throughout which a little clever humor is carefully sprinkled. Completing the new bill are Wilton and Merrick, the acrobatic funmakers, and the new comedy motion pictures.

Pantages.

Music, comedy and novelty are delicately balanced in the vaudeville bill promised for next week at Pantages. Topping the show which opens Monday afternoon come "The Girls from the Golden West," the Cora Youngblood Corson Sextette. The young women are all well known in the West, where the act originated, and in the course of their eastern tour have furnished another argument against the old theory that everything good in vaudeville must come from Broadway. The young women are partial to "the brass," and most of their specialties are rendered on cornet, trumpet, trombone and oboe, but other instruments are featured in solo numbers. The talented leader of the sextette brings into action an instrument of such monstrous dimensions that the player is completely hidden behind its convolutions.

A sister act, Adair and Hickey, has attracted the favorable comment of every newspaper reviewer along the circuit; both young women are dazzling beauties, and smartly gowned, but which is also important in its way, they are as clever as they are comely. Ragtime in all its varieties is their specialty, with "That Baseball Rag" as their piece de resistance. The act is said to be the highest salaried sister act in vaudeville.

Ed Vinton and Buster will be welcomed by old and young. The man and the dog seem to have an absolutely perfect understanding of each other, and the resulting performance is one of the best novelties of the season. Buster does almost everything but talk, and Vinton is sufficiently conversational to make up for Buster's only deficiency.

Wood, Brown, Berry and Dore, "Those Four Kids," have a singing and dancing specialty entitled "Youthful Frolics," which combines gingery comedy with artistically-harmonized musical numbers. Harry Fisher and company will present a comedy cycling number which should score heavily with the fun-loving Pantages audiences.

Gilbert Losee, the triple-voiced wonder, will be here as an added attraction. Losee is a vocal phenomenon almost without a parallel. He has been heard here before, and his return engagement is the best proof of his popularity.

Mozart.

Artistic and appealing are these attractive travel pictures, being featured at this classy motion-picture house, and you cannot see these entertaining programmes without absorbing a deal of information. One of the interesting visits to be made this week is to the Park of Caserta, in Italy.

A waterfall of surpassing beauty is to be seen; the fountain of Venus, with the bathers at the fountain and a lake which mirrors the beauty of the trees and shrubbery. Views of the waves at St. Barbe's Pier and a most inspiring sunset scene are said to be beyond description. Ascending the Jura Mountains on the Franco-Swiss frontier, a sea of clouds is one of the pretty scenes.

On the Spanish coasts are the wave surprises and a glorious sunset at St. Jean de Luz. The lassoing of wild animals is also splendidly pictured. Buffalo Jones, the well-known hunter and sportsman, with his band of frontiersmen, who was sent by the American Historical Society to capture wild animals in Africa, is featured in this reel. The thrill of the hunt and the fascinating strength and endurance of the animals make this picture wonderful and entertaining.

Clune's.

"Tapped Wires," a two-reel Essenay film, based upon a scenario written around a newspaper office, is the special attraction announced for Clune's Broadway Theater to headline the bill for Monday, Tuesday and Wednesday. This is one of the biggest productions the Essenay players have attempted for some time, and according to advance reports, is one of the leading films of the day. It has a wonderful heart interest, is overflowing with pathos, humor and exciting situations. It is a story that will ever be remembered as one that rings true of human nature. Newspaper dramas are usually boresome because of the abundance of shop talk which the average person cannot understand, but this is eliminated, of course, where the newspaper play is produced on the screen.

At Clune's Fifth-street Theater "The Ne'er to Return Road," a great, big Selig production in two reels, made by local actors at the western Selig studio at Edendale, is the film special for the first three days of next week. Like the featured film at Broadway, it, too, abounds in human interest and pathos. There will be special comedy, drama, educational, travel and scientific films along with the big film. Several attractive vaudeville acts have been arranged for and the list of illustrated songs and orchestra selections will be down-to-the-minute.

Auditorium.

For over 2000 years the centuries have rung the question of "Quo Vadis, Whither Goest Thou?" and for over 2000 years historians, painters, sculptors, novelists, dramatists and composers, have endeavored to answer that question.

The story of the persecution of the Christian martyrs from the crucifixion of Christ to the death of Nero has been told and pictured in so many forms that apparently no new feature remained to be presented. The inventive genius of the twentieth century found an open sesame to this storehouse of the birth of Christianity, and motion pictures have been called upon to show the correct version of "Quo Vadis" and give a perfect presentation of the essential dramatic, historical and spectacular values of this masterpiece which correctly portrays the struggles and strife which these disciples of Christ passed through in spreading the gospel.

The Auditorium, during the week of August 4 for a period of six matinees and six nights, will show a moving spectacle of terrifying vividness, portraying with all historical accuracy the terrible persecution which these people were compelled to submit to, the tragic deaths which they suffered by crucifixion on the cross, the savage scenes in the arena, the burning of Rome by Nero, the stoning of St. Stephen, a lesson for the historian, the Bible teacher, the ministry and all those who have believed but have not been able to see enacted as if at the time of this eventful epoch.

Los Angeles Prima Donna

(Continued from First Page.)

are frequent at Mr. Morosco's door, but unlike most managers, he always listens to the ambitious and youthful caller seeking an opportunity.

WINS MANAGER.

Miss Paley's brief but convincing application for a chance impressed him, first perhaps because she cherished no wild dreams that today she would make her first appearance and tomorrow her name would be spelled in bright electric lights over the theater, and secondly because she was frank in explaining that while she might be over-confident, she wanted a chance to either make good or fail, and choose another field of endeavor.

About that time Mr. Morosco was getting ready to begin the rehearsals for Edgar Selwyn's play, "The Arab." In two or three of the big street scenes he needed young women, and she, being of that peculiar dark and fascinating Latin type, he told her to call around at the Burbank stage entrance the following Monday morning.

Unlike most girls, she did not board a car and trip straight home to tell mother and the rest of her friends that she was about to outshine Mrs. Leslie Carter or Maude Adams, or that she had seen a manager or even been a bit encouraged.

She just made up her mind that no matter what might be given her, it was all absolutely new and she was in for some good hard work. She also had the good sense and mental balance to realize that in even a "thinking part" many have failed—yes, failed dismally to even carry an impression across the footlights that they were capable of thinking. No, she wouldn't say a word. She would just wait and hope.

On the next Monday morning you may rest assured that promptly at 10 o'clock the most conspicuous person about the Burbank stage entrance was a pretty, dark-eyed girl, her face lighted up with girlish enthusiasm and a strange look of expectancy—a look full of wonder as to just what the day would bring forth for her.

Rehearsal was called. The parts were handed out to those cast for them and finally as the hours rolled by, Miss Paley was selected by Mr. Morosco to be among those who walked across the stage in the street scene two or three times during the action of "The Arab."

With that much over she left the theater with a sigh of relief, realizing that at last she had managed to break through a stage door and perhaps she could manage to stay there.

THE STAR "SUPER."

"The Arab" was produced and she was most conspicuous among those who "suped," to use the stage parlance, but what little walking she did she did well, and it is doubtful if even Mr. Selwyn himself, playing the chief role, had more enthusiasm in what he was doing than she did in her mere flash before the audience.

Nobody praised her. But nobody criticized her, and that fact alone kindled within her all of the determination and ambition pent up in her youthful frame. She had climbed so far without a misstep. She must go farther.

With "The Arab" over she "supped" again and again, and finally when her face became a bit familiar to the stage directors she had the courage to ask if she might be given a few lines to speak.

And like all applicants she received from Mr. Morosco the reply that he never could tell what he was going to offer, or what parts there would be, except on Monday morning when the actual work of casting the piece about to go in rehearsal took place. If she would call on Monday, she was told, there might possibly be something for her.

For fifteen weeks—and without a murmur—she appeared on the Burbank stage. Fifteen times she saw the parts handed out, and she was not even noticed, until finally her chance came, and then quite by accident.

It was a little over a year ago when Mr. Morosco decided he would do one of George M. Cohan's musical plays just as a change for his patrons.

He had engaged several musical comedy artists especially for the production. After several rehearsals it was found that one would not do—in fact, was simply impossible. Only a few days remained before the opening performance. There was no time to cast about for a person of musical comedy experience. Someone must be substituted and this done quick.

GETS PART BY ACCIDENT.

Mr. Morosco and David M. Hartford were standing at the side of the stage holding a hurried consultation as to who they could get for the part, when Mr. Morosco noticed Miss Paley standing opposite him.

He called her over and asked her to simply read the part until somebody could be secured to rehearse it.

That was the one opportunity she had been longing for—the one reason she had been carefully watching those rehearsals—hoping that the opportunity might present itself for her to get a firm grip on a real part, for once she got her hands on a part she made up her mind she would never be asked to give it up.

The manner in which she read that part the first day was responsible for her being given it for all time.

And with the production little more than a year ago of "The Man Who Owns Broadway" she gained her first substantial foothold behind the footlights and made those most concerned in it realize that she possessed genuine ability that was still undeveloped.

Since that time her name has appeared almost constantly on the Burbank programme and her work in important parts has made her a familiar and popular young figure to local playgoers.

In little more than a year since her first speaking part in "The Man Who Owns Broadway," she has created the roles of Jenny Joyce in "The Escape;" Paul Armstrong's "The Escape;" Marcell in Zellah Covington's farce, "The Elixir of Youth," and one of the most important roles in Witter Bynner's drama, "His Father's House," and in each one has made a lasting impression and scored a personal success of no small proportions.

But with all this Miss Paley was yet undiscovered. That she had ability as an actress as fast being realized, but that she was the possessor of a remarkable singing voice was never even thought of until during the recent rehearsals of "The Tik-Tok Man of Oz," when during a lull in the activities one morning she jumped upon the stage and sang one of the most difficult numbers in this extravaganza, purely from having heard it rehearsed by one of the high-salaried stars that Mr. Morosco had brought from the East with a reputation behind her.

Louis Gottschalk and Frank Baum, the writers, immediately went to Mr. Morosco and insisted that she be given a chance in "The Tik-Tok Man."

VOICE BIG SURPRISE.

But Mr. Morosco, figuring just a little bit faster, demurred on the ground that there was no great singing role in "The Tik-Tok Man of Oz," and secondly because he thought she was too valuable for what he had in store in the musical play line for Los Angeles this summer.

Consequently, "The Tik-Tok Man" moved away to win success in other fields and Miss Paley remained behind. She was a bit impatient at this. All young people in their youthful enthusiasm usually are, while Mr. Morosco, on the other hand, has, by his years of experience, found that there is a psychological moment to do everything and especially in a theatrical way, so he bid the young woman be patient.

With "Tik-Tok" off his mind he decided he would give a short season of summer musical plays at the Burbank Theater and told Miss Paley to begin studying the music of "Madame Sherry."

Even when she was told to prepare for the difficult prima donna role of Yvonne Sherry, she did not quite realize what a tremendous leap she was taking, nor did she stop to think of the difference of her position in the short space of two years.

But after four weeks of hard rehearsals under the direction of James Darling, who staged the original "Madame Sherry," she has come to realize that a great part of the success of the production rests on her shoulders, and that she is taking her first fling at a great big role, which very likely will result in her either getting a firm foothold on the rungs of the ladder that leads straight to success and fame on Broadway, New York, or she will have to wait patiently until more years of experience make her more fit for a task of such proportions.

UP AGAINST IT NOW.

To quote Miss Paley: "No one realizes what it means to be face to face with a moment that means so much—a time that either spells success in large letters or failure that means chagrin, patience and hard work. I am indeed fortunate to have fallen into the hands of a manager who believes in youth, and is willing to give the younger generation an opportunity, and you may believe me when I say that I shall try very hard—for all there is in me—to reciprocate in a measure by making good and justifying his judgment and his confidence in me.

"And I might also add that if I am fortunate enough to succeed in any degree, I will not make the mistake thousands of others have, by allowing success to overcome their common sense until they became unmanageable and finally slipped just before reaching the substantial position toward which they had been given such an excellent start.

"Whether I fail or succeed, I shall always keep trying just as hard as I have for the last two years to do something really worth while."

So here ends the story of the two years' rise of a little Los Angeles girl. When the curtain goes up at the Burbank Theater this afternoon and she steps on the stage as the little convent girl, Yvonne Sherry, she will know that she is about to make one big, long, decisive leap across the brink that exists between the thousands of strugglers and those who have won. If sound managerial judgment does not miscarry in this instance and her work in the past may be taken as any criterion, she will land firmly on her feet on the other side of the chasm with the winners and Los Angeles and the Golden West may, in a few short years, claim another bright star.

Artistic Efficiency.

MUSIC AND MUSICIANS.

GENEROUS REWARD FOR MUSICAL TALENT.

Warning to Eastern Managers. Mario Lambardi, Associated With Montreal Operahouse, to Bring Grand Opera Here This Autumn. Other Famous Singers.

BY HECTOR ALLIOT.

"Musical America," the oldest and most representative musical review, prints on its first page a warning to Eastern managers and suggests a halt on overcrowding western territory with musical artists.

This long article of forebodings is inspired by Mr. L. E. Behymer, who believes that eastern managers overrate our territory. He feels that a danger of overcrowding exists that may prove harmful to the cause of music, the artists and managers.

A prediction is made that if both the People's Orchestra and the Symphony Orchestra give concerts next season both will be financial failures "because there is not enough money in town to support the two."

Eastern managers are also warned against looking at Los Angeles as a rich and easy harvest.

These statements indicate the general character of the article, which one reads with no little surprise, from the pen of Mr. Behymer, our perennial musical booster and foremost impresario.

Since the Symphony made the existence of its orchestra possible by devoting large sums for its training, there is little doubt that after sixteen years this organization will continue to foster music of the higher class, at its expense as before, and without making any fuss about it.

The position of the Peoples' Orchestra is different. It did not create anything new and was only clever in selecting an excellent musical director. Maestro Lebegott has accomplished wonders in the Sunday concerts with meagre resources.

But it must not be overlooked that without the Symphony Orchestra the Peoples' Orchestra could not have even dreamed of giving popular concerts of high merit.

A combination of interests could well have been worked out between the senior and junior organizations. Those in close touch with the situation know well that the Symphony directors were more than willing to aid in elevating music on a high plane by combining efforts on a fair basis.

As it is now many of the music teachers forming the association, begin to fear that if there is a failure in making both ends meet in the Peoples' Orchestra's treasury, they will have to bear the amount of deficit.

It is probable however that with figures to guide them both the Symphony and the Peoples' Orchestra will not lose much, if anything.

The warning to the eastern managers is right only in one respect, the one of quality.

There is here plenty of money ready for first-class attractions, but there is money only for them.

Thanks to Mr. Behymer's efforts, we have become rapidly educated in musical appreciation and we demand in the vocalist, the musician, the actor the best or none at all.

Mischa Elman and Ysaye may come year after year, their managers need not fear the result of frosted lemons.

Schumann-Heink and Tetrazitti and a host of other singers of the first rank know that they are sure of the warmest welcome and of a generous financial success.

The second-rate or yet untested talent fares worse here than in almost any other city in the west.

"Our situation is a gilded one," only for those who deserve to harvest the gold for artistic performances which elevate and satisfy educated musical appreciation.

Whistling Recital.

The California School of Artistic Whistling, under the direction of Miss Agnes Woodward, gave an attractive entertainment in Symphony Hall, Blanchard Hall, Tuesday evening, before a large and appreciative audience. In addition to whistling numbers given by the Oriole Whistling Quartette, Andrea Shorb Barnes, Margaret McKee, the "queen of whistlers;" Maizie Kinney of Venice, Cal., little Gladys Harrison (6 years old) and Elmer Rudeen, "the Swedish nightingale," there were readings by Leah McKee, a piano solo by Elizabeth Strasburg; a veil dance by little Alice Logan; comic songs by Masters Kenneth and Irwin Mitchell (5 and 7 years old,) and several operatic selections by Maurel Bonardeau, late of the Royal Opera Company, London, and the possessor of a rich, sympathetic baritone voice which he used with skill.

The school is planning a large butterfly recital to be held in the Auditorium in the early winter.

Mlle. Treville Roumanian Enthusiast.

Mlle. Yvonne de Treville, the prima donna, is lingering in California booking dates for her autumn concert tour.

She has taken a personal interest in enlisting attention to the cause of Roumania, in the Balkan War.

This attitude seems strange, as the merits of the little kingdom's claims are somewhat hazy to our western eyes.

But since Mlle. de Treville has enjoyed the friendship of "Carmen Sylva," the admirable Queen of Roumania, and carries as a prized token of her frequent visits the medal of Benemerito that King Carol presented her at the request of Queen Elizabeth, it is no wonder that she takes the greatest interest in the Balkan struggle.

Organ Recital.

In honor of delegates and guests of the California District, Missouri Synod, in session at the Evangelical Lutheran Trinity Church, Ray Hastings, concert organist, will give an organ recital on Monday evening, July 21. The programme will include selections from Liszt, Thomas, Wagner, Bach, Dvorak and the artist's own beautiful composition, "Immortality."

Sistine Choir Coming.

Fortune Gallo, the able manager of the Lambardi Opera Company, is now in Milan, on his way to Rome to secure the engagement of the famous Sistine Choir, the Pope's own chorus, with the celebrated Perosi, the Kapelmeister, as conductor.

The American tour of this world-renowned chorus should prove one of the most pleasing and unique attractions of the season.

Million Club Recital.

A musical event was given last evening on Hamburger's Roof Garden under the auspices of the Women's Million Club, which organization is holding a week's festivities. The programme was given by the Festival Choir of Southern California, under the direction of Thomas Tayler Drill. Mr. Drill is dean of the vocal department of the Egan School.

Some three hundred voices, systematically drilled through the medium of weekly rehearsals, rendered selections before an immense throng.

Hamburger Roof Garden.

Other features of the coming week on the Hamburger Roof Garden will include dramatic and musical performances by the advanced students of the Egan School. It is understood that the one-act drama, "Sunset," by Jerome K. Jerome, and the third act of Zangwill's "Merely Mary Ann" will be staged, and that there will be a grand concert later in the week.

New Name of Lambardi Company.

When it was recently learned that Mario Lambardi had decided to join forces with the Montreal Opera Company of Canada, it was feared that he would no longer come to the Pacific Coast.

For years this enthusiastic manager has brought eminent talent to California, has popularized more than anybody the knowledge and appreciation of Italian opera.

He has been the first to offer grand opera productions at such prices that the general public could afford.

It is no secret that he has not become rich at it.

It was therefore with genuine regret that it was learned that he had left the western field and transferred his contracts, his admirable musical library, costumes and scenery to Montreal.

Definite word now comes from Max Rubinoff, the director of the Montreal Operahouse, that the organization will visit the Coast this season.

Such noted artists as Slezak, Rappold and Oolitzka have been engaged and will appear here in the autumn with a large company of Italian singers.

IN THE LIMELIGHT.

James Cran, who astonished the world by his reproduction of flowers in his Belgian blacksmith shop, works at a forge in Cranfield, N. J. Not long ago he was doing common blacksmithing work. Art critics say that he has gone much closer to nature in his work than Van Boeckel. He uses no models, and works with only the simplest tools. He began his apprenticeship as a blacksmith in Scotland at the age of 18, but since 1896 has lived in this country, where he was one of the first men to make an iron golf club.

Illinois' oldest triplets, Freeman and Hiram Rakestraw and their sister, Mrs. Harriet Hooker, all of Tazewell county, celebrated their fifty-ninth birthday July 5. The mother of the Rakestraw triplets gave birth to twins two years after the triplets were born, and one of these twins became the father of fourteen children, two of whom were twins.

Benjamin E. Wallace, the largest individual owner of circus property in the world, is about to retire from the amusement business. A syndicate has been formed to purchase from him the Hagenbeck-Wallace shows.

Max H. C. Brombacher, Jr., of Buffalo, was voted the most deserving student in the graduating class of mechanical engineering in Columbia University, and he has been named as the recipient for 1913-14 of the Edward A. Darling prize, carrying an income of $1000. Brombacher rowed on his freshman crew at Poughkeepsie in 1910.

John O'Brien of New York, heir to $1,200,000, who recently disappeared, has been found at Van Buren, Ark., where he is at work as assistant engineer for the Missouri Pacific Railroad at a salary of $1500 a year. He says he is happy in his new work and has no desire to resume his former social activities in New York. He said his only reason for not telling his friends of his whereabouts was that he wished to cut loose from all old ties and make his way in the world on his own merit.

MUSICIANS' DIRECTORY

EGAN DRAMATIC SCHOOL,
Entire top floor Majestic Theater Bldg.
MUSIC AND DRAMA,
Send for catalogue. Phone F3888.

Phone 10082.
CARL BRONSON,
The Art of Singing.
304-7 Blanchard Hall.

CREPE DE CHINES

N. B. Blackstone Co.

Sale Modart Corsets

$5.00 and $6.50 Models . . . $3.50

Women who have worn Modart Corsets—the improved front-laced—will appreciate this opportunity to economize on their favorite Corset.

This lot of several hundred comprises broken lines and discontinued models, mostly large or small sizes: 18, 19, 20 and then from 25 to 36; no 21, 22, 23 or 24's of any model. Of course you know what the Modart is, know its many merits, its splendid boning and material, and that $5.00 is the lowest priced Modart made. Come before your own particular model is gone. Choice $3.50.

Clearance Hand Emb'd. Centers, Luncheon & Library Table Covers and Scarfs

At 1-2 Price

This lot of finished Embroidered Pieces represents the very highest class work of the kind. Some are from our own work rooms, others are from foreign lands. They have served their purpose as show pieces and models to copy, and now they go at a sacrifice.

There are White Damask, Ecru, Tan and Brown Linen pieces embroidered in either white or colors, and edged with the richest of Cluny lace.

$35.00 Pieces	$17.50	$18.00 Pieces	$9.00
$20.00 Pieces	$10.00	$12.00 Pieces	$6.00
$15.00 Pieces	$ 7.50	$10.00 Pieces	$5.00
$ 5.00 Pieces	$ 2.50	$ 2.50 Pieces	$1.25

No exchanges, no approvals.

July Specials in Juniors' & Children's Wear

Junior Suits of linen, galatea and Palm Beach cloth, white and colored. Values $10 to $16, all 1-4 Less.

Junior Dresses of Chambray, Bagdad and Crash, popular colors and white. Values $6.50 to $20.00. All 1-4 Less.

Children's Dresses of galatea, gingham, pique, linen and poplin, white and colors; all sizes. Values $2.50 to $15.00, 1-4 Less.

Coats for Children and Juniors of wool and washable goods. All 1-4 Less.

Children's Millinery. Our entire collection of seasonable novelties, priced 1-3 Less.

All the above is new and seasonable, not styles and colors of seasons past, and assortments in each particular line are broad enough to satisfy the most particular youngster. Sale starts Monday.

Sale Dress Silks 50c

85c, $1, $1.25 and $1.50 Vals.

More than three thousand yards of Novelty Dress Silks, comprising broken lines, single dress lengths, one-piece lots, etc., of the past few months' selling. For instance:

Messalines and Taffetas—stripes, checks, plaids and small figures—all dollar values or better.

Pongee Weaves, 27 inches wide; a most satisfying line of colors, formerly $1.00.

Tussorah Shantungs 27 and 36 inches wide; nearly all colors; regular $1.50 quality.

Foulards, showerproof, satin or twill finish, 23 inches wide. Splendid 85c grade.

Besides many odds and ends of other popular weaves in styles suitable for Waists, Dresses, Petticoats and trimmings. Choice of the lot, Monday, 50c a yard.

Fashionable Tub Goods Here in Great Variety

46-inch Ratine, all colors and white, $1.50.
52-inch Ratine, brown and raspberry, $2.25.
52-inch Ratine, blue and white, $2.00.
27-inch Pique, wide or narrow wale, 35c and 50c.
45-inch Hand-Embroidered Crepe, $2.25.
27-inch Suisine Silk, all colors, 35c.
30-inch Japanese Crepe, plain colors, 20c.
24-inch Crepe Lisse, all colors, 35c.
32-inch Renfrew, 25c.
27-inch Poplins—all colors and white, 35c.
$2.50 Suede Suiting; 45-inch, $1.50.
30-inch Dimities, all colors, 25c.

New Mid-Summer Hats Modestly Priced

Latest New York creations are show in Black or White Moire Silk and Velvet; simple but smart affairs with trimmings of the same or fancy feathers, $9.50 to $20.00.

And Summer Felts in white, pink and blue, entirely new shapes. These are priced $10.00 and $12.50.

Linens of Beauty and Worth

We are just as anxious to give you good Linen values as you are to get them. And this week we are going to give even better values than ever.

$1.35 Pure Linen Bleached Damask, 72-inch, $1.10.
$5.00 Double Satin Damask Napkins, 24-inch, $4.25.
Figured all linen Huck Toweling, 22-inch, 65c.
All linen Hemstitched Towels, 19x38, 25c.
Double Thread Bath Towels, 22x45-inch, 25c.

Seasonable Union Suits $1.00

Merode, the Knitwear famous for its splendid fitting qualities and perfect finish.

Made of selected lisle, hand-crocheted top, cuff knee, all seasonable weights. Truly a beautiful garment at the price, $1.00.

Our Mail Order Department will be glad to answer any questions in relation to our various lines, to send samples or fill orders for merchandise. Satisfaction guaranteed. A post card will do.

318-320-322 SOUTH BROADWAY.

MRS. JOHN CHARLES LINTHICUM.

Wife of the Member of the Lower House from Baltimore, Who Will Be a Conspicuous Social Factor During the Democratic Regime.

[SPECIAL CORRESPONDENCE OF THE TIMES.]

WASHINGTON, July 13.—One of the charming, well-poised members of the official set is Mrs. J. Charles Linthicum, wife of the member of Congress from the Fourth District of Maryland. A side light on her personality which will most eloquently proclaim her dignity and amiable characteristics is that in these days of changing standards and leveling ideas, Mrs. Linthicum retains the servants whom she secured nearly eighteen years ago in her early married life. To them she and her husband are "Miss Helen" and "Mr. Charlie," as they were before the servant class was, so to speak, uplifted out of existence. To bring six old-time, well-trained negroes from Baltimore into the rarified atmosphere which envelopes the capital and to keep them unspoiled, simple and faithful as in their old Maryland home shows at once that Mrs. Linthicum possesses that strength of character in which amiability is combined with the Christian-like desire to fulfill every duty.

"It is becoming rather trite to discourse on home duties," remarked Mrs. Linthicum, "still they always appeared paramount in my life and to keep the domestic machinery well oiled and running smoothly seemed the mission of every woman who assumed the duties of matrimony. To conduct even a modest home requires patience, forethought and a diligent effort to understand details and to make them fit in so that every one will be happy and comfortable. All this takes time, still I do not think it should assume all the time. A few unbreakable rules help one so much. For instance, I have made it a point in my life, never to receive casual callers, the sort that drop in any time and perhaps interrupt well matured plans and prevent the performance of necessary duties. Sometimes it causes a little chagrin and one has to do some explaining, but in the end, it is a wise rule, which I commend to women who wish to make their day commensurate with their duties.

"I know nothing of the servant problem, though I have sometimes to pour oil on troubled waters and to compromise and to advise. I have rules in my household and I adhere to them as strictly as I desire the retainers to do. A sense of justice in dealing with others, is a powerful measure toward general harmony. I do not invade the rights of others, nor do I permit them to invade my rights, and this, strictly enforced, will smooth down many rough places. I feel a personal responsibility towards those who serve in my home, for their comfort and content even for their amusements, and they, in turn, are devoted to our interests and are faithful in their duties. I like to praise them as they deserve it; though I do not like to correct, if that is necessary. This goes a long way toward permanency in domestic ties and keeps your people with you.

"That a certain part of time and energy must be given to the infinitesimal details of life is the verdict of every successful homekeeper. When all this has been done and for the woman who has a sense of management, an hour or two a day suffices to direct even a large and complicated domestic machinery, then I think a woman should exert her influence for good and worthy causes. I cannot enroll myself under the banner of women seeking public honors or asking recognition in the political sense, but I heartily endorse the efforts of women to achieve certain things which in the great rush of life have been overlooked. I have the honor of being among the very first to answer to the call for an organized feminine Democracy and I have conscientiously and sincerely worked for the success of the cause. Naturally, the Democratic cause will appeal to me, but in this work, I think we have a higher and broader mission than merely political distinctions. It has been my hope to see women laboring for what is the best in life, the best government, local and national, and to see them accomplish something which makes their desire for a larger mission absolutely logical.

"In the organization of Democratic women which now is known under various different names, our first idea was to become known to each other and then to formulate more ambitious plans. This is in the main still an important issue and much good will invariably result when women who represent something in their own communities become familiar with the needs and aspirations of those far remote. I like to see practical results in anything in which I am connected. We know that when all the diverging elements mingle harmoniously, it looks well for the cause espoused, so we are working with might and main for harmony. Then we take up other threads and weave them into our plans, all with a definite purpose of aiding the causes which appeal most to reason humanity even to religion. We all feel proud of the efforts of Mrs. Wilson, wife of the President and of her endeavors to bring all into line of fulfilling personal responsibility. With such an example every woman feels that the smallest effort is worth while. Mrs. Wilson will bring about a reform in housing the humbler residents of the capital and by degrees, we will reach all the conditions which need championship. No line of political creed need separate women in these causes and I am sure it will not. Our Democratic women in forging an auxiliary branch as it were are merely following the fashion of long ago, when the women were most ardent politicians and held up the hands of the early fathers in every crusade. Just now there are many phases in public questions where woman must go to the aid of sister woman. We have enlarged our vision and now few thoughtful people will purchase any sort of goods when it is fashioned under deleterious conditions for the workers. I hope that more and more feminine organizations will unite for such useful purpose."

Mrs. Linthicum is a pleasant conversationalist, telling interesting things in the unobtrusive way which never fatigues. In her early girlhood her father, Dr. John Leland Perry, was one of the eminent physicians of Saratoga Springs and she and her sister, Mrs. W. W. Wilder, saw a brilliant phase of life which no longer exists.

"It saddens me," said Mrs. Linthicum "to see the Springs now that its glories have departed. I remember when the first breath of summer brought there all those who were the least ailing and many who were not, but who wished to remain for the gay times possible. Bright plumage for the ladies and the stately ways of the gentlemen of those days with their long retinue of servants and the ceremony of going backwards and forwards for the waters made a picture difficult to imagine now. Then that sound of music seemed always on the air and the nights were brilliant and lively as the days. One could see the beauty of all America, for even the opulent of South America came to Saratoga for the cure. It was not so much the fashion then to go abroad for the spas of Austria and of Germany. The time consumed in the journey was more than the busy man of that era could spare, so he came to Saratoga with his wife and children. When a belle and beauty of international fame arrived, every one was agog until she appeared on the promenade or at the Casino and when the tongues would wag in comparison to her claims against some former favorite. I spent all my early life in such environment and there I gained my love of people as study rather than of conditions or things considered academically. I attended a dear old French convent near Montreal and later went to Madam Seller's in Philadelphia. But I have always held that experience is the wiser teacher and that to travel and to mingle among different circles of humanity is to get the broadest and most useful knowledge. I have gone to Europe, to every part many times, always with beneficial results. One of my principal pleasures in traveling after the exhilration of mingling with people of different ideals is to collect unique belongings. My home in Baltimore also my country home is filled with reminders of delightful sojourns in foreign lands. I dislike the commonplace either in furnishings or in bric-a-brac or in art. So whenever I saw something which would fit in with other possessions, I purchased. My pictures mean a great deal to me for this reason and sitting quietly in my home, my eye falls on something gotten abroad and pleasant memories are awakened and I feel refreshed.

"I am a fervent believer in religion for everybody according as one finds refreshment in the different creeds. I believe in the discipline which the adherence to some special form of religion brings and to the stimulant to mind and soul which applied religion means. Therefore I count as the most sacred of my memories of travel, a trip Mr. Linthicum and I took to the Holy Land. It was almost a pilgrimage we went about it so reverently and I regret that so many of my countrymen go to Paris and to Baden-Baden and to Monte Carlo and so few to the fountain head of our Christian religion. I cannot put in words the solace which that trip to Jerusalem, to Bethlehem, to the Mount of Olives, to the Sea of Galilee and the River Jordan means even yet. I find everything near and therefore dearer to me. Certain ceremonies were before a sort of dry formalism and now they are vivid, stimulating realities."

Mrs. Linthicum is among those who may be said in the broadest and truest sense to be a prime factor in the political career of her husband.



©Harris & Ewing.

Mrs. John Charles Linthicum of Baltimore.

She is unobtrusive in her hospitality, is in her hospitality, nevertheless a potent factor. timore home of Mrs. Linthicum is a recognized center of ful and conservative society. Their country Arundel county, well known among mansions in an torically famous for course. House parties try place with life ways during the autumn. Mrs. Linthicum to asking a few friends ington to dine in home. During the thicum's occupy Dresden out in and they entertain such a temporary They have never Baltimore home but they will take a and be among those distinction to the Both are hospitably er so happy as when gathers about their

Mrs. Linthicum tinguished revolutionary from her father and ways taken a keen interest ic societies and is a most prominent. Dr. John Leland Saratoga, and her sister Wilder of Brooklyn, took a prominent part nary of the battle of Fourth, in which her modore Perry played Mrs. Linthicum has her New York friends several visits yearly to and to friends and dents there. She will of August in this ment, going later to the resorts. Mrs. Linthicum Harriet Sadler, also a patriotic family in gave its best men and revolution. When the founded she and her first to join and Mrs. present a member of chapter. She has knee head of the great patriotic Mrs. William for many years. most cordial terms thew T. Scott the General. She is a Dames of the Loyal Society of the Mayflower's family, the English descent and the grate was Sir Ralph erful knight who had fortunes of the

Representative and belong to the Episcopal Washington are Church of Epiphany. is a member of the Foreign Affairs and thicum has been tained by the matic corps. They tained the strangers frequently and brilliant way. cum disclaims as a hostess or here and in Baltimore for giving perfectly ners and other with absolute ing out even to

BITS OF VE

The Rose.

The wide road, the
The road for the
Follow it up, and
Under the world
Light o' the firefly,
Whose tents
candle?
All day o' the road,
grass,
A flick o' the
Blink o' the stars,
Wind o'er the
A journey o' sleep
ways keep
Tryst with the
Dawn o' the
world,
Breath o' the
Shake o' the sleep
Thrall on the
And all in the day
they,
Who pass him by
Man o' the moutain,
Man at the way
For 'tis a wide road,
The road for the
He follows it up and
Under the world
—[Grace C. Crewdson in Magazine.

Why?

Why in our land
fight?
War is the evil,
Why in our land
to die?
When the banners
flying high.

Thousands were
of yore.
Why is the future
Why is this land
Battling with wind,
sea?

Why should be
We want men,
Why break the
Why leave a wound

Why in this day of
Why should man
sword?
Why should not all
Why? Because we
—[Margaret Kelley in Post.

Psalm of the
He that turneth from
cue another
Turneth toward his
He shall arrive in
footpath of
God will be his

He that taketh up the
fainting
Lighteneth his own
The Almighty will put
derneath him.
He shall lean upon the

He that speaketh comfort
to mourners
Healeth his own
In his time of
to remembrance.
God will use those

He that careth for the
wounded
Watcheth not alone.
There are three in the
gether.
And the third is the

—[Henry Van Dyke in

Light Fare of the

[Chicago
negro girls
terurban
Louisville,
Their
loud to be
around.

"Yes," said
left this
School. She's
out of
"She is!"
she goin' for
"Well,"
looking
tion was
the other

N. B. Blackstone Co.

The New Sport Coat of Chinchilla and Polo Cloth

No woman's wardrobe is quite complete nowadays if it does not include a Sport Coat—and no Coat is quite as sporty or as smart looking as are these new models.

They are of Chinchilla—heavy looking, but really light—and Polo cloth. White is the most popular, with the various shades of blue, red and Nell rose close seconds. Broad belt, turn back cuffs. Prices $19.50 and $22.50.

Golf Jackets of Marigora Cloth

Correct length, correct weight and color; Cardinal, Nagisaki Green, Silver Gray and Olive Browns—faultlessly tailored, $10.00.

Exclusive Dresses Reduced One-Fourth

Paris models, copies and adaptations of Linen, Ratine, Voile, Eponge, Crepe and other fashion-favored fabrics, embracing all Dresses originally priced fifty dollars or more, will be sold this week at twenty-five per cent. discount. Duplicates of these Dresses will not be found elsewhere. Selling starts Monday.

A Sale of Coats 25% Less

Auto Coats, Street, Evening and Matinee Coats, Steamer and General Utility Coats of all the late coating materials—some of wool, others of silk. Styles of the past few months—all this season's of course. 1-4 less than regular.

Clean-Up of Parasols 1-3 to 1-2 Less

Plain and fancy Silk Parasols, plain and embroidered White Linen Parasols. This season's colors, styles and handles. Plenty for the most fastidious to choose from. 1-3 to 1-2 Off.

$55 Orient Rugs $35.00

This week our Rug Department offers the best American made Rug on the market at near half value.

Orient Rugs are woven of fine worsted, in one piece. In this lot are six handsome Oriental designs, in colors to suit any furnishings. The size is 9x12, the actual value $55.00. To close quickly the price has been reduced to $35.00 each. Investigate!

318-320-322 SOUTH BROADWAY.

Entire Stock At Cost

Lease Expires--Must Vacate

Before we quit this store every article must be sold. We are leaving the retail business entirely to take up the wholesale line. We have been established in Los Angeles since 1892, and this has always been recognized as one of the leading jewelry houses on the entire Coast.

Diamonds, Watches, Jewelry, Cut Glass, Silverware, Etc.

We are not thinking of profit. In fact, the entire stock will go at cost, and in many instances at less than cost. It is simply a matter of "get out from under." Our lease will soon expire. We will not renew it because of the high rental demanded. We are retiring from the retail business. All these things combine to make a purchasing opportunity for you that means money-saving in a big way. Attend the sale tomorrow.

A·E·MORRO·
JEWELER
SILVERSMITH
ESTABLISHED — 1892
400 BROADWAY
CORNER - FOURTH



Reed Furniture

Finest Quality
Sold direct from OUR FACTORY
WE SAVE YOU 25 TO 50%

Reed furniture of every description. Breakfast-room sets a specialty. Special designing when desired.

THE WESTERN REED MFG. COMPANY.
Home Phone 21825
See Samples at factory,
3410-3412 South Main St.

ST PRAISES MS OF QUEEN.

Declares They Are ...ally Modeled.

...or in England Has ...e Picnic Popular.

...le Women Bored by ...l Entertainments.

...is unobtrusive in her att... in her hospitalities but she ... heless a potent influence. The ...ore home of Representative ... Linthicum has long been ...ognized center of certain ... and conservative society ... Their country estate is ...ndel county, Twin Oaks ... ll known among the ... nsions in an environment ...ically famous for ... rse. House parties all the ... place with life and ... ys during the early ... tumn. Mrs. Linthicum is ... asking a few friends from ... ton to dine in their ... me. During the season the ...cum's occupy an apartment ... esden out in Washington ... d they entertain as ... ch a temporary dwelling ... ey have never dismissed ... ltimore home but it is ... y will take a house next ... d be among those who will ... tinction to the new admi... th are hospitably inclined ... so happy as when a large ... thers about their festive ... Mrs. Linthicum, coming of ... gnished revolutionary family ... m her father and mother ... ys taken a keen interest in ... societies and is a member ... ost prominent. With the ... r. John Leland Perry, ... ratoga, and her sister, Mrs. ... lider of Brooklyn, New York ... k a prominent part in the ... ry of the battle of Lake Erie ... ourth, in which her kinsman ... odore Perry played so heroic ... rs. Linthicum has always ... r New York friends and ... veral visits yearly to her ... d to friends and relatives ... nts there. She will spend the ... August in this familiar ... ent, going later to the Maine ... orts. Mrs. Linthicum's mother ... arriet Sadler, also a member ... atriotic family in New York ... ave its best men and women ... volution. When the D.A.R. ... ounded she and her sister ... rst to join and Mrs. Linthicum ... present a member of the ... hapter. She has known the ... ead of the great patriotic ... on, Mrs. William Cumming ... r many years. She was also ... ost cordial terms with Mrs. ... new T. Scott the former Pres... ...eneral. She is a member of ...ames of the Loyal Legion ... ociety of the Mayflower. Her ...r's family, the Sadlers were ...English descent and the first ...rate was Sir Ralph Sadler, a ...rful knight who had fellow... ...ortunes of the Puritans to Pym ... Representative and Mrs. Linthicum belong to the Episcopal faith ... Washington are communicants ... Church of Epiphany. Mr. Linthicum is a member of the Committee on Foreign Affairs and with Mrs. Linthicum has been conspicuously ...ained by the members of the ...matic corps. They have also ...ained the strangers within ... frequently and always in the ...rilliant way. Though Mrs. Linthicum disclaims any national ... as a hostess or housekeeper ...here and in Baltimore she is ...for giving perfectly success... ...ers and other fetes, affairs ... with absolute nicety and always ...ng out even to the least detail.

BITS OF VERSE.

The Rover.

The wide road, the long road,
The road for the heart o' the ...
Follow it up, and follow it down,
Under the world and over.
Light o' the firefly, blink and ...
Whose tents have the ... candle?
All day o' the road, all night ... grass.
A flick o' the unlocked ...
Blink o' the stars, dip o' the ...
Wind o'er the eerie passes,
A journey o' sleep where the ... ways keep
Tryst with the bounding ...
Dawn o' the morning, flush o' ... world.
Breath o' the wayside ...
Shake o' the sleep from eyes ...
Thrall on the world wide ...
And all in the day are they ... they.
Who pass him by in his ...
Man o' the moutain, man o' ...
Man at the way field hoary,
For 'tis a wide road, a long ...
The road for the heart o' the ...
He follows it up and it leads on ...
Under the world and over.
—[Grace C. Crewell in ... Magazine.

Why?

Why in our land is there need to fight?
War is the evil, peace is the ...
Why in our land is there need to die?
When the banners of peace are flying high.

Thousands were killed in the ... of yore.
Why is the future to witness ...
Why is this land not content ...
Battling with wind, wave and sea?

Why should be heard the sound of war?
We want men, brave men, in the ...
Why break the hearts of mother ...
Why leave a wound forever ...

Why in this day of thine, ...
Why should men wield the ... sword?
Why should not all hatred ...
Why? Because we have not ...
—[Margaret Kelley in ... Post.

Psalm of the Pilgrim.

He that turneth from the road to ... cue another
Turneth toward his goal;
He shall arrive in due time to ... footpath of mercy.
God will be his guide.

He that taketh up the burden of ... fainting
Lighteneth his own load;
The Almighty will put His ... derneath him.
He shall lean upon the Lord.

He that speaketh comforting ... to mourners
Healeth his own heart;
In his time of grief they will ... to remembrance.
God will use them for balm.

He that careth for the ... wounded
Watcheth not alone;
There are three in the ... gether.
And the third is the Lord.
—[Henry Van Dyke in the ...

Light Form of the ...

(Chicago Record-Herald:) ... negro girls occupied a seat ... terurban car that runs ... Louisville, Ky., and Near ... Their conversation was ... loud to be heard for ... around.

"Yes," said one of them, ... left this mornin' for the ... School. She's goin' to make a ... out of herself."

"She is?" said the other; ... she goin' for teach?"

"Well," answered the first, ... looking about to see if the ... tion was being fully appre... the other passengers, "she's ... about spiritualism."

Doctor's Boyish Face Reveals Skin Renewer

I heard the other day the story of the physician with so admirable a skin that all his women patients asked the secret. He told one, who generously told others, that, knowing the remarkable absorbent property of ordinary mercolized wax, he concluded this substance would make an excellent complexion renewer and preserver. Knowing the wax could not harm the skin, he began using it after shaving. He soon observed that the old, withered, colorless cuticle was being gradually absorbed and replaced by younger, healthier skin. This was the simple secret of the silver-haired doctor with the boyish face.

The secret became public property. Now women everywhere use mercolized wax, applying it nights like cold cream, washing it off mornings—continuing until the complexion is entirely renovated. An ounce of this wax, procurable at any druggist's, will banish the worst complexion.

Another valuable rejuvenator used by this doctor was a wrinkle-remover and preventive in the form of a face bath, made by dissolving an ounce of saxolite in a half-pint witch hazel. This also has become famous.—Aurelia in Fashion Review.—[Advertisement.

won the first prize at a hat-trimming competition at a gymkhana at the Cannes Polo Club. Lady Maitland shows a natty taste in trimming hats and once had a sale of her handiwork (for charity) at her house in Lower Sloane street.

Lord Inchquin's half-sister, Lady Hervey-Bathurst, as a girl used to trim her friends' hats, and before she married had a milliner's store in Sloane Square. Mrs. Archibald Weigall has a taste for millinery which would make the fortune of many a professional worker.

PA'S TRICK ENDS ROMANCE.

German Fraulein Finds She Had Started to Elope With the Wrong Person.

[BY CABLE AND DIRECT WIRE TO THE TIMES.]

BERLIN, July 19.—[Exclusive Dispatch.] An amazing love adventure has just befallen Fraulein Myra Goersen, daughter of a rich manufacturer of Treptow.

Fraulein Myra fell in love with her father's former clerk, Herr Xavier, but Herr Goersen withheld his consent. The lovers resolved to elope and be wedded in England. Watchful Herr Goersen discovered this plan, but said nothing.

At fateful midnight Fraulein Myra, much muffled up, opened the hall door and hopped into the automobile where Herr Xavier, also muffled up, sat impatiently at the wheel. Herr Xavier put his fingers to his lips as a command of silence, and the auto flew into the night.

Soon it was in the country. Fraulein Myra slumbered deliciously. A sudden stoppage awoke her. The auto was at her own door. The false Herr Xavier, who as a fact, was stern Herr Goersen, removed his mufflers and made ironical remarks.

At this tragic moment up dashed a second auto. It contained another muffled-up male, the real Herr Xavier, whom Herr Goersen, by a ruse, had misled as to the hour. On seeing him, fickle Fraulein Myra remarked that a man who so bungled things was useless as a husband, and she entered the house obediently on her father's arm.

TO BE TRIED FOR TREASON.

Prussian Officials to Be Court Martialed on Charge of Accepting Bribe From Krupp Company.

[BY CABLE AND A. P. TO THE TIMES.]

BERLIN, July 19.—Several officials employed in the Prussian war office, holding the rank of officers, will be tried by court martial July 29. They are charged with accepting bribes from the Krupp company, and with putative treason. The trial will be held behind closed doors, all those taking part in the case having been sworn to secrecy.

It has not been learned how many officers are involved. The charges are a result of an investigation of sensational allegations made by Herr Liebknecht, a Socialist, in a speech in the Reichstag last April.

TOKIO GETS BIG CONVENTION.

International Sunday-school Association in Session at Zurich, Decides to Go to Japan Next Year.

[BY CABLE AND A. P. TO THE TIMES.]

ZURICH (Switzerland) July 19.—The World Sunday-school convention, which has been in session here for a week, ended Tuesday. More than $300,000 was subscribed during the convention. Delegates from all parts of the world, including many Americans, attended.

LONDON WINS PRESIDENCY.

[BY CABLE AND A. P. TO THE TIMES.]

COLUMBUS (O.) July 19.—Tokio, Japan, was selected as the next meeting place of the International Sunday-school Association and Robert Laidlow of London was elected international president. W. A. Eudaley of Middletown, O., was elected the American member of the General Committee.

FASCINATING HAIR FOR WOMEN

Is Easy to Have, Natural Colored and Beautiful

So many women have grey or faded hair; neglect it until it becomes thin, dry and lifeless, begins to fall out and makes them appear much older than they really are. If your hair is in this condition get a bottle of Hay's Hair Health today. Don't wait until some one says how much older you look. You'll be delighted at the results from even one or two applications. The grey hairs gradually disappear and your hair will become full of life and vitality. No one can tell that you are using it. It's not a dye but a nice, clean preparation that quickly and effectively keeps your grey hair dark, glossy and natural colored and that all druggists guarantee satisfactory or refund your money. Always ask for Hay's Hair Health. It never fails.

Free: Sign this adv. and take it to the following druggists and get a 50c. bottle of Hay's Hair Health and a 25c. cake of Harfina Soap, for 50c.; or $1.00 bottle of Hay's Hair Health and two 25c. cakes of Harfina Soap Free, for $1.

For sale by Sun Drug Co.

A Sale of Mid-Summer Hats For $5.00! $10.00, $12.50 and $20.00 Values

A Sale of Cloth Suits! The Entire Stock at four Prices: $16.50, $24.75, $33.50 and $42.50

J. W. Robinson Co.

Broadway and Third

Shoe Buckles Have Been Reduced!

THESE are the newest of slipper slides and buckles. Dainty bowknots of rhinestones, oblongs set with tiny jet beads, and squares of white enamel, gold banded.

Very new—the buckles of Parisian Ivory—in the plain creamy-white, or in suggestions of Oriental colorings.

All Are Reduced!

And a special line of rhinestone buckles—for $1.85,—attractively new slipper ornaments that were $2.50 and $3.

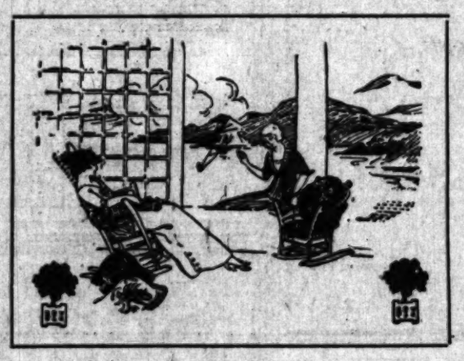
Embroideries Now—And Priced Less

THE daintiest of sheer Swiss embroideries—these.

Nine to 45-inch flouncings; two to six-inch galloons and insertions to match.

Lovely for the making of summer lingeries and the finer under-muslins.

These Embroideries On Sale —For Monday at 65 cents the yard! Embroideries worth $1.00 to $1.50!



In Demi-Blonde Shell New Barettes Braid Pins

THESE are for the new, summery coiffures—to give a bit of smartness to their simplicity. There's the tiniest beading of rhinestones to the narrow ovals of the barettes;—and rhinestones edging the adjustable braid pins.

New aluminum hair accessories—set with rhinestones—in a platinum and diamond effect.

And new ornaments for the evening hair-dress, feathery stalks caught with rhinestones.

The Mid-Summer Sale of Lingerie and Summer Silk Waists

EVERY sort of cool, washable waist has been included in this mid-summer sale. There are severely tailored waists of linen and pique. And tailored waists of soft, washable silks — white, striped in cool blues, lavender and black.

—Reduced for This July Sale—

And at the same sharp reductions—the daintiest of embroidered voiles, lace trimmed batistes.

Especially Attractive The Semi-Tailored Voile Waists—

those simple waists—that just escape severity—by means of an odd collar of lace or printed voile—a touch of rose or blue in a quaint under-collar—or a bit of bright embroidery.

Tailored Waists, Waists Semi-Tailored Waists of Summer Silk And the Most Elaborate of Lingerie Waists—

At $1.95, (Values to $3.00) $2.95, (Values to $5.00) And $5.00 (Values to $8.50)

Bathing Suits, Caps—Rompers For the Small Ones

BATHING suits—of serviceable, pretty colored mohair and jersey—from the smallest of suits to 16-year sizes. (First floor, in the rear, right corner.) Caps, too—in every size.

And the most practical of rompers. They're of imported Jap crepe—and so do away with the laundering bother. New white beach rompers, with the open leg—in sizes 6 months to 6 years.

(In the Ladies' Suit Section)

Twenty-Five Silk Princess Slips (Slightly Soiled) The $5 to $10 Values For $2.95

A Recent Receival of Baby Things—

Kimonos of Wadded Silk and Crepe de Chine—Celluloid Novelties.

These Stockings— For a Monday Sale

BLACK, embroidered stockings—the embroidery in dainty color patternings—are three pairs for $1.00.

Black lace stockings, also at three pairs for $1.00.

Boot silk hosiery, in black, white and all colors—at 45 cents.

And odds and ends of children's stockings—have been July-priced at three pairs for 50 cents.

Dainty New Silk Hosiery— McCallum's



What's New In Bathing Suits And In Caps.

A SUIT of changeable taffeta silk, trimmed in crystal buttons. There's an attractive model developed in sea green with just a hint of rose coloring. The crystal buttons are white.

And in Caps;—there's the Spring Maid—close-fitting so that it actually keeps the water out.

And quaint Boudoir bathing caps of delicately tinted rubbers.

And to fasten at one side of the cap or to wear as a corsage bouquet, rubber flowers and foliage.

New Auto Rugs For Summer Motor Trips

IN dull browns and blues and greens, plaided on one side with a suggestion of warmer colorings.

Auto rugs of Jaeger weave—velvety soft, light—and yet warm.

And the great warm Scotch rugs,—with the warm, rich colorings of the Glasgow weaves.

Wash-up Sets A Motoring Comfort

THE white rubber basin—collapsible. The wash cloth in a rubber lined pocket. And the towel.

These—cased, compactly,—in a leather package.

And the basins, separately—to tuck away in your kit of motoring comforts.

The June Blanket Sale

THE 60x80, twin bed size, soft, fleecy blankets—with a pink or blue bordering—$4.50 values, for $3.50.

The 76x84, wool blankets—bound in silk—and with the dainty colored borders—are $4.25, $5, $6 and $6.50values.

Jacquard bordered blankets—with floral borders or an allover figure in colors—cut and bound singly—are $10.50, instead of $15;—

And big, 80x90, lamb's wool blankets, with a 4-inch silk binding—have been July priced at $10.50. The usual price is $15.

Vudor Hammocks

AT $2, $4 and $5. And a specially priced camping and summer outing hammock at $2.

These are unusually strong—comfortable-to-lie-in hammocks.

Attractive models in all white.

Vudor Shades For Summer Comfort

THEY are priced at $2.50 to $6.50. And are very durable. In an instant a Vudor Shade will convert your living porch into a sleeping porch, secluded, private, restfully cool.

And they add to the attractiveness of your porch, harmonize with its furnishings.

A Sale of Porch Rugs And Velvet Rugs Reduced

JUST 15 of these Japanese Matting Rugs—for your porch—have been marked down to $3.50 and $5—6x9 and 9x15 sizes.

A few Brussels and Velvet Rugs, in small, all-over designing—9x12 size—for $22.50.

And big, velvety Wilton Rugs—in the new colorings—have been marked to $29.75.

Bargain Suggestions —From the Art Goods Bargain Booth!

CUT Glass at reduced prices—candle sticks, fern dishes, sugar and creamers, cruets, mayonnaise bowls.

A few odd pieces of Bohemian Glass at Half.

Imported French Prints—at 75 cents.

Art Brass, the lattice fern dishes, big flat trays, quaint candle sticks, bowls—at about a fourth less.

A few Art Lamps—have been much reduced.

And Madeira, hand embroidered table mats—are on sale, at this Bargain Booth, for $2.75 the dozen.

(The bargain booth—of Art Goods—at the foot of the Hill street marble stairway.)



Draperies and Curtains, On Sale!

The yard-wide Silkoshine, daintily flowered in pink, blues and yellows—excellent summer draperies and for covering comforts,—is 15 cents the yard.

Hand-painted, East India Cottons—in quaint Oriental colorings and designing; fade-proof; a yard wide, and 50 cents, half price.

Irish Point Curtains, in ecru with the design in green—$5 and $6 values, are $3.50.

And 60-inch couch covers in red and green and two-tone green combinations—are $3.50 instead of $5 and $6.

Every Cloth Suit at Reduced Prices

New Community & Rogers Silverware

FLATWARE in the Sheraton, Louis XVI and Carollton designing.

Silverware as inexpensive as ordinary plate and with a finish as artistic, a designing as significant as the finest Sterling ware.

July Sales

Suits - Dresses - Waists

—200 Cloth and Silk Suits. Splendid assortment of colors and materials, mostly one of a kind.

Values up to $25.00 ..... $12.50
Values up to $35.00 ..... $19.50
Values up to $45.00 ..... $22.50
Values up to $57.50 ..... $27.50

Imported two and three-piece suits now HALF PRICE.

Linen Crash and Ratine Suits
$18.50 values, now $12.50
$29.50 values, now $17.50
All colors and sizes.

—200 beautiful afternoon and street dresses—charmeuse and brocaded silks, crepes, silk corduroys, foulards, etc., all most fashionable shades.

Regular $40.00 values, now $19.50
Regular $50.00 values, now $25.00
Regular $65.00 values, now $35.00
Regular $85.00 values, now $49.50

—200 Late Summer Frocks, nets, shadow laces, figured voiles, Dolly Varden crepes, lingerie, etc.

Values to $25.00 ..... $17.50
Values to $35.00 ..... $19.50
Values to $45.00 ..... $29.50



500 Waists at Clearance Prices

The Unique
Cloak and Suit House Est. 1892
Isaacs Brothers Co.
725 Broadway

Paris
5 Cite Rougemont

Los Angeles

TERRILL

749 South Broadway 751
IMPORTER
Between 7th and 8th

Waists

Remarkable opportunity to buy the needed or desired Waists and Blouses to use throughout the summer.

Tailored Waists of Madras—Heretofore.....$3.75—Now $1.75
Tailored Waists of Tucked Linen—Heretofore...$4.50—Now $2.50
Tailored Waists of Striped Silk—Heretofore....$6.50—Now $2.50
Tailored Waists of Crepes & Satins—Heretofore $9.50—Now $3.50

Hand-Made French Blouses—Dressy Models of Shadow Lace—or Fancy Nets—made over Net or Flesh Chiffon—Satins and Crepes.

Heretofore $12.50 to $47.50
Reduced
1/2
Selling for $6.25 to $23.75

See Window Display

Goodwin Corsets
Lingerie, Brassieres, "Kyser" Silk Underwear and Hosiery.
GOODWIN CORSET SHOP,
Room 223, 326 S. Broadway.
Phone 4394. F1941.

Coast Ostrich Farm
High-grade Plumes at reasonable prices.
206 W. 4th Street
Angelus Hotel Bldg.

This Week Wear Tailored Suits $37.50
M. Lappin
Ladies' Tailor
317 S. B'dway
Fourth Floor.

EDUCATORS.

James Bryce, late Ambassador to the United States, is in Shanghai. He told the American community there that he had passed his happiest years in America, and he hoped that the American community in Shanghai, by uniting in the government of the city, would give an example to the Chinese in the matter of self-government.

The new president of Leland Stanford University, Dr. John C. Branner, is a native of Tennessee and 63 years old. Since 1892 he has been professor of geology at the university, and has at times served as acting president. He was geologist of the Imperial Geological Commission of Brazil, and has held positions under the geological surveys of Pennsylvania and Arkansas.

Mrs. Catherine Waugh McCulloch was offered the position of dean of law in its relation to women in the new department at the Chicago College of Law. Since the passage of the suffrage bill [illegible] State Legislature [illegible] been created.

Dr. John H[illegible] of the College of the [illegible] was appointed [illegible] of Education, New York Board of Regents. [illegible] ceeds the late Dr. [illegible] The office carries a [illegible] year.

Dr. F. A. Cha[illegible] the honor of pro[illegible] most elaborate [illegible] written on the [illegible] language, is a [illegible] quarter of a century [illegible] to China. He lives [illegible] spends four hours a [illegible] vestigations. When [illegible] book will be published [illegible] British Museum or the [illegible] brary.

Beeman & Hendee
351-353 So. Broadway

Final Clearance--Dresses

For Girls and Misses



Sizes 13 to 16 Years If you can be fitted in this Assortment you will get an especially beautiful Summer Dress at a handsome Saving. This line in French and Ramie Linen is one of the finest we have ever carried. Beautiful Models in the very latest effects—the better ones tastefully hand-embroidered. Reductions are general. Ask specially to see the $19.75 Dresses, on sale at $12.50

Sizes 4 to 14 Years Mercerized Dresses in Gingham, Repp and Tissue will be closed out immediately. We have sold an immense number of these Dresses, but the assortment is still excellent. Colors, styles and general finish of these pretty Dresses are thoroughly up to the Beeman & Hendee Standard. General Reductions—Dresses that sold at $5 and $7, reduced to $2.75

Boys' Colored Suits at July Reductions

Excellent Models in Russian and Sailor Styles that are most popular this season. All sizes not represented, but very good Assortments for Boys from 5 to 7 years. These Suits are in desirable Color Patterns that are most becoming to little fellows. All $1.50 Suits being closed out at $1

General Reductions on Dolls, Toys, Books

Our Toy Department is holding a General Sale. Dolls of many sizes and varieties at Special Prices, from 35c up. Clearance Prices also on innumerable Books, for little tots as well as for older children. Many Toys can be purchased now at prices far below regular figures.

Beeman & Hendee
351-353 So. Broadway

Summer Furniture Sale



$1.50 Lawn Chairs

special at

95c

Just the thing for the porch or lawn. Strong frame and canvas.

Big Reductions on Things You Need Right Now

Buy your hot-weather necessities NOW while you really feel their need. You'll find them this week at Colyear's at far less than end-of-the-season prices. See the remarkable bargains in our windows, and if what you want is not there, come inside and buy it at pretty near your own price. All summer furniture and rugs marked down to the very limit for this sale. Don't fail to come Monday and get first choice of these unusual values. Try Colyear's Easy Payment Plan—Pay when you can.

All Refrigerators Reduced

They're "Snow" Refrigerators ---the Best!



The refrigerator pictured; 45-lb. ice capacity, enamel lined, $10.50 value, extra special at $8.75
$15 refrigerators, hold 75 lbs. ice; big and roomy; sanitary, dependable— special at $12.50
The 90-lb. capacity "Snow," the finest refrigerator that can be made. Reduced this week to..... $15.00

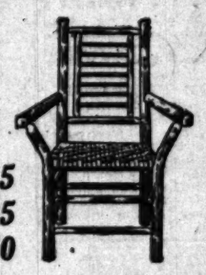


Special Sale Prices On All Summer Rugs

Pearl Rag Rugs, size 7.6x10.6, regular $9.50 values, specially priced for this sale at $6.95

All 9x12 Wool Fiber rugs, $12 values, special at..... $8.15
Fiber and Wool Fiber rugs, 8.3x10.6, reduced to..... $7.25
All Fiber and Wool Fibers, 6x9, $8 values, special at.. $6.50

Specially Priced Porch Furniture



20% or More Off on All Rockers

Grass and Hickory

$3.00 Chair $2.25 — Solid hickory, strongly bolted, will last a lifetime.

This Rocker $5.00 Value $3.75 — Comfortable and durable. See our other bargains.



THE GARLAND WAY TO BAKE AND BROIL



Garland Gas Ranges

$12.50 up

We can easily demonstrate to you the immense superiority of the "Garland" over any other range. Over 45 different styles and sizes. We have all extra parts and can repair your Garland at small cost.

$110.00 Outfit for $90.00



The Bedroom

White Enameled Iron Bed, 1 Queen Cable Spring, 1 Reversible Mattress, 2 Good Feather Pillows, 1 Full Size Bed Spread, 1 Full Sized Comfort, 1 Sewing Rocker, 1 Oak Arm Rocker, 1 9x10.6 Bedroom Rug, 1 Stand Table, 1 Solid Oak Dresser.



Dining Room

1 6-foot Oak Dining Table
4 Solid Seat Dining Chairs
1 50-piece Set Dishes
1 9x12 Dining-room Rug
Choice of patterns in rugs.



Kitchen

1 Garland Gas Range
2 Wood Seat Kitchen Chairs
1 22x30 Kitchen Table

The Price $90
$10 Per Month

COLYEAR'S
Where Bargains Reign
507-9-11 South Main Street

MEN AND EVE[illegible]

Within a few [illegible] been admitted to [illegible] New York, in a drug [illegible] week, Miss Gladys [illegible] sional singer, who [illegible] by swallowing [illegible] singing "The Last [illegible] at a concert which was [illegible] the hospital lawn. [illegible] weak to walk, was [illegible] across the lawn in a [illegible] heard the song and [illegible] tendant to stop while [illegible] voice was clear and [illegible] sang, but the effort [illegible] exhausted her, and she [illegible] semi-conscious condition [illegible] wheeled from the lawn.

With a Bible in his [illegible] Atkinson, 35 years [illegible] preacher, stepped into the [illegible] house at Lima, O., he [illegible] took a seat assigned him [illegible] pile to crack rocks for [illegible] days. Atkinson, who was [illegible] and brought back from [illegible] convicted of having [illegible] year-old child.

Rev. O. L. Bricker of [illegible] Christian Church of Atlanta, [illegible] the distinction of preaching [illegible] is probably the largest [illegible] in the world. In the past [illegible] the school has added 70[illegible] its enrollment, making a [illegible] A church in Glasgow, [illegible] 2800 scholars, held the [illegible] many years.

Every time it thunders [illegible] halla, 12 years old, of [illegible] Mich., loses her voice. [illegible] she first lost her voice during [illegible] derstorm. Four weeks later [illegible] restored when she was [illegible] frightened by a friend [illegible] electrical storm since the [illegible] same thing happens, but [illegible] her voice has been restored [illegible] arranged surprise or [illegible] cians have been studying [illegible] but no solution has been [illegible]

C. H. Bryant, the proprietor [illegible] hotel in Mattawamkeag, Me., [illegible] he has on his hotel register [illegible] est name ever given to a [illegible] name is that of Mme. [illegible] Rumbleburganhofenfeldenstein.

ENGLISH DOCTOR [illegible] THUMB P[illegible]

BY CABLE AND DIRECT [illegible]

GDON, July 19.—[Exclusive [illegible] Dispatch.] A bitter dispute has [illegible] sprung up suddenly in English po[illegible] circles as to the identity of the [illegible] who first discovered the value of [illegible] er prints as evidence against crim[illegible]

[illegible] a rule, the public credits M. Ber[illegible], the Frenchman who devised a [illegible] of measuring convicts, with [illegible] extraordinarily valuable find, but [illegible] week there has arisen a new [illegible] ant for the honor—a bluff Staf[illegible]shire doctor named Henry Faulds. [illegible] the British government has [illegible] called upon by some of its prin[illegible] supporters in Parliament not [illegible] to acknowledge his claim as the [illegible] rer, but to vote him a substan[illegible] sum, running to tens of thou[illegible] of dollars, as a slight acknowl[illegible]ment of his conspicuous service [illegible] human race by the invention of [illegible] system.

[illegible] story of this Staffordshire doc[illegible], quiet, determined researches as [illegible] thumb marks is certainly one of [illegible] most remarkable and interesting [illegible] whole strange and stirring ro[illegible] of science and crime. It began [illegible] back as 1873, when an Austra[illegible] butcher suddenly appeared in [illegible] and said in dramatic accents, [illegible] Sir Roger Tichborne." Then [illegible] problem of what was a true legal [illegible] question roused the popular [illegible] nation to a wide discussion as to [illegible] best evidence procurable on such [illegible] result but important subject. Just [illegible] Dr. Faulds was leaving England [illegible] Japan, and he says that his solu[illegible] of the best identification method [illegible] to him "in Japan after much [illegible] ing thought and experiment [illegible] the populous beach of the Bay [illegible]da," where stood the hospital of [illegible] he had charge and where dead [illegible] were often found and very sel[illegible] identified.

[illegible]OT IDEA FROM ANCIENTS.

[illegible] appears that during his walks [illegible] Dr. Faulds chanced to notice [illegible] historic indents from fingers on [illegible] in some ancient shell heaps— [illegible] dents having been caused when [illegible] clay was very soft. Thereupon he [illegible] used to study living fingers and [illegible] the persistance of patterns. Later [illegible] began to classify on a dictionary [illegible] of syllables as in romanized [illegible]ese; that is, one syllable for [illegible] finger pattern and both hands [illegible] used in serial order. From this, [illegible]-plate forms were prepared in [illegible]. The original proofs are now [illegible] library of the Royal Faculty of [illegible]cians and Surgeons in Scotland. [illegible], Dr. Faulds wrote to Charles [illegible], the great naturalist, men[illegible] his observations and request[illegible] that scientists's aid in getting at [illegible]ts of lemuroids and anthro[illegible]. Darwin answered:

[illegible]ear Sir—The subject to which [illegible]der in your letter of January 15, [illegible] seems to me a curious one [illegible] may turn out interesting, but I [illegible]ry to say I am most unfavor[illegible]situated for offering you any as[illegible]. I live in the country and [illegible]eak health seldom see anyone. [illegible], however, forward your letter [illegible] F. Galton, who is the most [illegible] man that I can think of to [illegible] the subject and make further [illegible].

[illegible]hing you success, I remain, [illegible]ir,

[illegible]rs faithfully,

[illegible]ed] CHARLES DARWIN."

[illegible] in the same year, Dr. Faulds [illegible]ed an article "On the Skin [illegible]s of the Hand."

[illegible]TED BY LONDON POLICE.

[illegible] years later the London police [illegible] the matter up and Inspector [illegible]dges was officially deputed from [illegible]d Yard to study Dr. Faulds's [illegible], and a government committee [illegible]as Asquith's Committee recom[illegible]ded detectives to use a blend of [illegible]-prints with a primary classifi[illegible]on Bertillon's method. There[illegible] Dr. Faulds saw the chairman at [illegible]e Office and protested, and [illegible]man explained that Faulds's [illegible] could not be found, but that [illegible] to priority of publication of [illegible] of finger-prints was "indis[illegible]." Further, he promised to [illegible] secure the doctor an official ap[illegible]ment in connection with the de[illegible] work on finger-prints, but this [illegible] never yet been conferred by the [illegible] Government, although they [illegible] being pressed to do so.

[illegible]ed, it was not until 1901 that [illegible] ten-finger method in serial order, [illegible]exactly as originally advocated

Diamo[illegible]

The purchase of a Diamo[illegible] with the most exacting car[illegible] must rely entirely on the [illegible] House where he makes his [illegible]

It is an old story that the [illegible] monds at "special prices" is [illegible] extremely rare to find genui[illegible] monds at any but standard [illegible]

The Nordlinger Diamond [illegible] most extensive and beautif[illegible] west. Every Stone carries [illegible] Guarantee of the oldest Je[illegible] ment in Southern California

J. Nordlinger
Established 1868
631-633 South B[illegible]
Opposite the Orp[illegible]

Originator.

...GLISH DOCTOR FIRST THUMB PRINT EXPERT.

...BY CABLE AND DIRECT WIRE TO THE TIMES.]

..., July 19.—[Exclusive ...] A bitter dispute has ...g up suddenly in English po... as to the identity of the ... first discovered the value of ... as evidence against crim...

... the public credits M. Ber... Frenchman who devised a ... of measuring convicts, with ...ordinarily valuable find, but ... there has arisen a new ... for the honor—a bluff Staf... doctor named Henry Faulds. ... British government has ...lied upon by some of its prin... observers in Parliament not ... acknowledge his claim as the ..., but to vote him a substan... ...running to tens of thou... ...dollars, as a slight acknowl... ...of his conspicuous service ... human race by the invention of ...

... of this Staffordshire doc... ...determined researches as ... matic is certainly one of ... remarkable and interesting ... trials strange and stirring po... ...of science and crime. It began ... ...ist as 1878, when an Austra... ...suddenly appeared in ... and said in dramatic accents, ... Roger Tichborne." Then ... ...of what was a true legal ... roused the popular ... to a wide discussion as to ... evidence procurable on such ... important subject. Just ... Faulds was leaving England ... and he says that his solu... ...last identification method ... him in Japan after much ... thought and experiment ... spacious beach of the Bay ... where stood the hospital of ... in charge and where dead ... often found and very sel...

...EAS FROM ANCIENTS.

...ent that during his walks ... Faulds chanced to notice ...ic indents from fingers on ... some ancient shell heaps—... having been caused when ... was very soft. Thereupon he ... study living fingers and ... presence of patterns. Later ... to classify on a dictionary ... syllables as in romanized ... that is, one syllable for ... pattern and both hands ... serial order. From this, ... forms were prepared in ... The original proofs are now ... library of the Royal Faculty of ...ans and Surgeons in Scotland. ... Dr. Faulds wrote to Charles ..., Mass., naturalist, men... ...observations and "request... ...attention's aid in getting at ... of knuckles and anthro... ...marks answered:

"R—The subject to which ... in your letter of January 15, ... seems to me a curious one ... turn out interesting, but I ... say I am most unfavor... ...disposed for offering you any as... ...I live in the country and ... ...health seldom see anyone. ...wever, forward your letter ... F. Galton, who is the most ... ...that I can think of to ... the subject and make further ...

...ing you success, I remain, ...

...faithfully,

...CHARLES DARWIN."

...the same year, Dr. Faulds ... an article "On the Skin ... the Hand."

...D BY LONDON POLICE.

...years later the London police ... matter up and Inspector ... was officially deputed from ... Yard to study Dr. Faulds's ... a government committee ... Smith's Committee recom... ...adopt to use a blend of ... with a primary classifi... ...Bertillon's method. There... ...Faulds saw the chairman at ... Office and protested, and ... explained that Faulds's ... not be found, but that ... priority of publication of ... finger-prints was "indis... Further, he promised to ... the doctor an official ap... in connection with the de... in finger-prints, but this ... not been confirmed by the ... Government, although they ... promised to do so.

It was not until 1901 that ... method in serial order, ... originally advocated by Dr. Faulds in 1880, was adopted in England. Nevertheless it has met with triumphant success in giving rapid and easy identification of recidivists, or old professional criminals, often living under aliases. A year later "Mr. Broderick's Committee" considered finger-prints at the British War Office in relation to the recruiting system. Dr. Faulds was the only expert called, and he explained his syllabic dictionary system fully and was thanked by the government for making the matter so exceedingly clear—but with thanks only England's recognition of this quiet, determined man has come to an end.

DR. FAULDS'S HINTS.

Dr. Faulds now gives the following "hints to amateurs as to the best methods of dealing with criminal cases of identification by means of finger-prints:"

(1.) When a smudge has been discovered at the scene of crime which seems to give promise of being useful for evidence, great care must be taken that no other finger-prints or any other marks be added thereto. Clean paper should be used when handling the object, and it should at once, after examination, be placed in some secure receptacle where destructive friction is impossible. Wooden pincers, tipped with india rubber, are useful for manipulating finger-marked wine glasses or the like.

(2.) The smudge should be photographed as soon as possible, and as near to the natural size as can be. If there is any prospect of a comparison being required in an important affair several copies should be obtained and note made at the time of any peculiarities in the method employed.

(3.) A smudge may often be well and vividly brought out by a skilful photographer versed in light and shade, even though it was originally faint and obscure.

(4.) On a curved surface, such as a cup, tumbler, or bottle, care must be taken in focussing the most significant part of the pattern. Even at the best, distortion may lead to unsatisfactory results for fine measurements.

(5.) If fragments of paper are found which might have been touched by the offender, an attempt should be made to discover even the faintest trace of a greasy or chemical smudge, which can be revived.

(6.) The original direct photograph of the smudge should be surrounded with a thin circle drawn from some point which forms a convenient and approximate center to the pattern. If there seems to be more than one such point present in an irregular pattern it may be advisable to prepare two such differently encircled photographs for enlargement, or three, if likely points indicate practical possibilities in an important case.

(7.) The photographic enlargements should be made preferably on paper without glaze. It is often necessary to make slight pencil or other marks for the purpose of a "survey."

(8.) Such marks should be very slight and of a different color from the photographic enlargement, so as not to blend with and confuse lineations of the pattern itself. Aniline colors are convenient but are apt to smear the exhibit if moisture touches the marks. Finely pointed red or blue crayon pencils of good quality may be used, or an ordinary hard graphite or lead pencil.

(9.) The enlargements should, as a rule, be made on a scale fixed officially, following either the metric or the English system.

(10.) If a person suspected is in custody and his finger-prints can be legally secured, these should, if possible, be taken by someone experienced in official finger-printing. If that cannot be done, care must be taken to have the finger-prints of each hand in their natural order and to have available records or other evidence of the fact at the trial, together with the signature of the prisoner.

(11.) If any one finger-print of the accused or suspected person is deemed to afford evidence of identity with the originator of the smudge at the scene of the crime, this should be photographically enlarged to the same scale as the enlarged smudge in question. The enlargement should also have attached to it a direct nature-print of the accused person's corresponding finger for verification.

(12.) After the suspect's finger-print has been examined by an expert it should have a fine circle drawn around it, similar to that with which the smudge has been surrounded. If other somewhat central points suggest themselves, other finger-prints (or direct photographs) may be encircled in the same way as in the case of the smudge, so that an ultimate comparison may be made on the same area and scale.

(13.) The two enlargements may conveniently be mounted on stiff millboard, either side by side or above and below. Uniformity in official procedure is desirable. When there is more than one suspect finger in question, the enlarged smudge should be mounted alongside on each separate exhibit, for easy comparison.

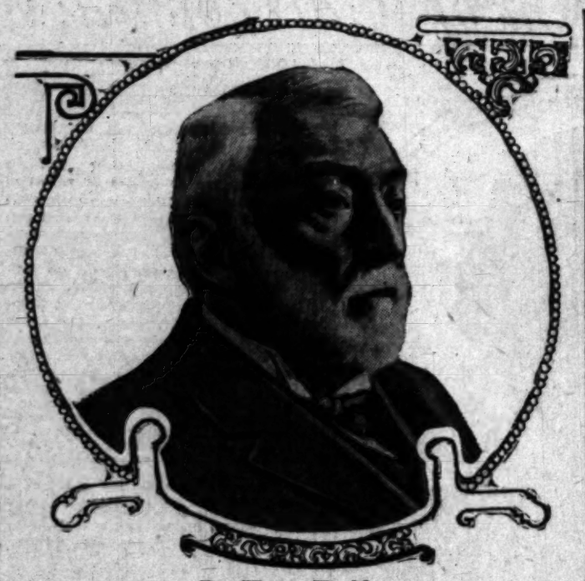
(14.) The smudge may be conveniently marked X, as suggesting a problem to be solved. The particular finger-prints to be compared and identified, if possible, with X may be marked A, B, etc.

(15.) The smudge should not be headed "Finger-print;" the term "Dermatograph" would be safe, with provisos mentioned, or "Dactyloid smudge," i.e., a smudge like a finger-print.

(16.) If an expert witness has come to the conclusion that the original of X is identical with that of A, he must be prepared to satisfy a judge that he has sufficient reasons for saying so. If his conclusion is negative or adverse, his grounds for that belief must be stated in clear, simple language. In any case, the prisoner or his lawyer ought to be enabled to criticise intelligently the points of evidence adduced, against him.

(17.) The pattern of the smudge may be clearly printed and complex in its qualities as a pattern. To bring such points out vividly is the function of an expert witness. The smudge may be hazy and the finger-print clear. The smudge may have a strikingly characteristic pattern of rare occurrence. The finger-print, again, may simply contain a pattern as meager and commonplace as any to be found.

18.) When an expert is under examination as a witness, the general style or character of the patterns may have to be indicated; the direction of loops, etc., in the core; the possibility or otherwise of a minor pattern causing perplexity through photographic or primary reversal; and the agreement or disagreement in breadth or length of lines. Again, the location of spots, lakes, islands, deltas, loops, arches, whorls, spurs, and the like, can be demonstrated by measurements; while the congrousness or otherwise of curves may be shown in the ways set forth in the previous hints. It is desirable to practice verbal description of such points, as an illiterate jury might fail to grasp unless stated in plain terms.



Dr. Henry Faulds

Staffordshire physician who is credited with the discovery of finger prints as means of criminal identification.

Satin Hats---The Rage in New York



They're here—the very newest style ideas. For street wear—for outing and autoing. The "rage" now—the "craze" for early autumn. Get yours tomorrow.

$2.95 and $3.45—Untrimmed
$5.00 to $7.50—Trimmed

Satin Hats in black, also in white. Stitched or plain. Some with Tam crowns. Brim can be pulled down—front or side. Untrimmed, $2.95 and $3.45. Trimmed, $5.00 to $7.50. Both stores.

735 Broadway — Second floor — Entrance through Zuber & Robinson's. 352 Broadway —formerly La Mode.

Scofield's
FINE MILLINERY
352 BROADWAY TWO STORES 735 BROADWAY

Disposal of Hosiery
Here Are Real Hosiery Bargains

Children's Silk Lisle Socks
Pretty ones with fancy tops; also the plain ones in black, white or tan; get some for the kiddies and let them be comfortable. These are 25c kinds for 19c

Infants' 50c Pure Silk Hose 35c
They're pure silk in black, white, pink, blue and red, Monday 35c; 3 pairs for $1.00.

Women's 35c Outsize Hose 29c
Plain black or black with split foot—just a few dozen pairs; all go at 29c.

Women's 50c White Out-Size Hose 39c
These are pretty white lace hose with double heel, toe and sole.

Disposal Sale of Wanted Knitwear

65c Out-Size Union Suits 50c
Women's fine weave union suits. Extra size, low neck and no sleeve style, with cuff knee—sizes 7, 8 and 9; very special at 50c.

Out-Size Kayser Vests 25c
Women's fine lisle vests in low neck and no sleeve style; extra long and wide; perfect finish; sizes 7, 8 and 9; always 35c; choice at 25c.

Women's Summer Vests 12½c
Swiss ribbed vests in low neck and no sleeve or wing sleeves, extra long; sizes 5 and 6; special at 12½c ea.

$1.50 Wool Vests and Pants $1.00
Women's fine wool vests, summer weight, high neck, long sleeve style, beautiful garments, but we have too many; pants to match in ankle length; sizes 5 and 6; choice at $1.

All Parasols One-Half Price

Down Stairs Salesroom Monday

45 and 50-inch Bungalow Nets ... 35c and 39c qualities for, yard ... 25c

25c Curtain Marquisette, 38 inches wide, with drawnwork and plain borders, Monday, yard 19c

$1.15 "Sun Fast" 50-inch, guaranteed Curtain Madras, per yard .. 79c

Lane's Dry Goods Co.
327-329 SOUTH BROADWAY

A Disposal Sale of Dainty Ribbons 15c

Kinds such as you usually pay 25c and even more for. Dainty Dresden designs as well as plain taffeta ribbon, 5½ inches wide, in good live colors—only 15c yd.

DISPOSAL OF HANDKERCHIEFS—Women's handkerchiefs worth to 35c, Monday for..... 10c

These handkerchiefs have been slightly soiled from window and counter display—Once to the laundry and they're like new.

Men's all linen hemstitched hdkfs. Monday only....10c

Mid-Summer Disposal in All Depts.



Now for Drastic Reductions
And Quick Disposal of Our High Class
Summer Dresses & Frocks

Dresses which were marked $25.00 in our stock, tomorrow, will be $15.00

Dresses which were marked $19.50 and $20.00 will be $10.00

This includes beautiful dresses of fine white lingerie, batiste marquisette and voile. In the $15.00 lot we've placed our beautiful voile dresses trimmed with genuine hand embroidery and elaborately trimmed lace dresses; also handsome marquisette in both tan and white, trimmed with heavy Venise laces—velvet ribbons, girdles of satin—crochet buttons, etc.

Here are clean looking, smartly designed, well made dresses which will please the woman who wants something better than the ordinary, and the Sale Price is only $15.00

The $10.00 dresses are of fine white batiste trimmed with filiet lace and small tucks—Very effective skirt designs and smart girdles of satin ribbon. These have been reduced from $19.50 and $20.00 for this big Mid-Summer Disposal.



Every Spring and Summer Suit Which Formerly Sold to $30.00 ..... $15.00

In this lot we've placed also, many new fall suits which are surprisingly good values at $15.00. The materials are most attractive; the designing and workmanship are A No. 1, which together with the fact that the styles are just the most desirable, makes this sale unusual in every way. A big Mid-Summer disposal feature, at $15.00.

All High Grade Imported Dresses Marked for Disposal at 1/4 Off

All fine imported dresses of voiles, ratines and embroideries —beautifully designed summer frocks, party and dancing dresses, at 25% reduction.

Wash Fabrics Bed & Table Linens

Disposal prices on these lines for tomorrow and this week offer some really surprising chances to increase the buying power of your money.

These Specials for Monday

Smart Summer Suitings 19c Yd.
Kind you always pay 25c for. These are 27 inches wide, in the popular ratine weave colors are blue, lavender, pink and black stripes. Fine for outing skirts and dresses.

18c and 20c Kimono Crepe 16⅔c
Kimono and gown crepes, 20 inches wide, floral and stripe designs, all at 16⅔c yard.

75c All Linen Lunch Cloths 50c
Made of choice heavy damask in floral and dotted designs — 36x36 inches. Only 50c each tomorrow.

$1.50 All Linen Hemstitched Lunch Cloths, On Sale Tomorrow at $1.19
Made of fine mercerized damask, 54x54 inches—a variety of pretty designs.

Huck Towels 19c
One of our very best 25c all linen huck towels, 18x32 inches. Monday only, 19c each.

65c Sheets 43c
Heavy soft finished seamless sheets, 63x90 inches. Priced for disposal at 43c each.

50c Sheets 38c
Extra heavy linen finish seamed sheets, 63x90—only 38c each.

65c Sheets 59c
Heavy soft finish seamless sheets, 81x90. Sale price 59c each.

12½c Soft Muslin Pillow Cases, 42x36 ..... 8⅓c

16 2-3c Cambric Finished Cases, 45x36 ins., for ea... 12½c

18c Heavy Linen Finish Pillow Cases, 45x36 inches, for each.. 15c

$1.25 Heavy Honeycomb Spreads. Size 63x84, for, each 98c

$1.50 extra heavy Honeycomb full size Bed Spreads, with hemmed ends, only 98c

Our Big Mid-Summer Disposal
Sale of Rugs

An event where values and quality stand supreme. Special inducement for large orders.

$20.00 SANFORD'S TRIPLE EXTRA RUGS $11.95
Sizes 9x12, 8.3x10.6, 9x9.
On sale one hour, 9 to 10 a.m. None sold to dealers. 100 different rugs to select from.

$27.50 BODY BRUSSELS RUGS $19.50
Sizes 9x12, 8.3x10.6, 9x9.
A guaranteed perfect rug; an allwool 5-frame body Brussel Rug in a big range of patterns. Worth $27.50. Sale price $19.50.

$25.00 HIGH-GRADE AXMINSTER RUGS $16.95
Sizes 9x12, 8.3x10.6.
ANOTHER WONDERFUL BARGAIN. A big swell selection of patterns in beautiful Oriental effects. Worth $25.00. Sale price $16.95.

$1.25 INLAID LINOLEUM 89c
500 yards of guaranteed inlaid linoleum to go on sale at 89c.

$12.50 SEAMLESS WILTON VELVET RUGS $8.95
Size 6x9.
That popular demand breakfast-room rugs at $8.95.

Silks and Dress Goods

$1.00 and $1.25 Changeable Chiffon Taffeta Silks ... 69c
Good combinations in both light and dark colorings.

$1 Matelasse 59c
A wonderfully popular material for coats, dresses and for collars and trimming — just three shades — natural and navy blue—only 59c yard.

50c and 65c Wool and Part Wool DRESS GOODS 19c
Medium and dark colored dress goods, 36 inches wide; some all wool; some part wool. About 10 pieces in the lot, and we advise early choosing at 19c yard.

$1.00 and $1.25 All Wool Voiles 49c
Light and dark colors—42 to 44 inches wide—an excellent material for the draped dress or gown.

Sale of the Mammoth's Shoe House Stock—Continued

Fresh lots of shoes have been brought forward, and tomorrow offers exceptional opportunities to save on footwear for women and children.



Children's $2.00 Footwear
Low or high shoes, formerly sold at $1.50 and $2.00 choice of hundreds of pairs 89c

Children's White Canvas Shoes
Shoes of white canvas in both high or low velvet Roman sandals or slippers. Worth to $1.50, choice.. 49c



Misses $2 and $2.25 Footwear
Button or lace shoes and pumps. Sizes to 2. Choice of 300 pairs, only $1.39

LANE DRY GOODS CO.

...Sale

...gs You Need

...you really feel their ... less than end-of-the-... windows, and if what ... pretty near your own ... to the very limit for this ... choice of these excep... Pay when you can.

...ced ...rs



...apacity, 8.75 roomy; 2.50 refriger... 5.00

...orch Furniture ...lore Off on All Reed ...nd ...y



$90.00



Kitchen
1 Garland Gas Range
1 Wood Seat Kitchen Chair
1 22x36 Kitchen Table.

The Price,
$90
$10 Per Month

Come in and see this outfit. Pay a little down and the balance at $10.00 per month. It's no trouble to show you—call in or write.

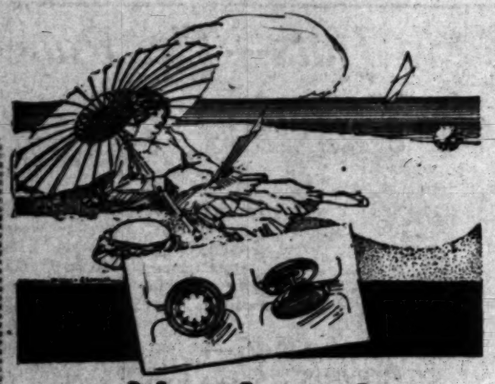
Diamonds

The purchase of a Diamond should be made with the most exacting care. The purchaser must rely entirely on the integrity of the House where he makes his selection.

It is an old story that the purchase of Diamonds at "special prices" is precarious. It is extremely rare to find genuinely Perfect Diamonds at any but standard prices.

The Nordlinger Diamond Display is the most extensive and beautiful in the South-west. Every Stone carries the unqualified Guarantee of the oldest Jewelry Establishment in Southern California.

J. Nordlinger & Sons
Established 1859
631-633 South Broadway
Opposite the Orpheum



NEW IDEAS IN SUMMER JEWELRY

—Fashion's latest decree in Cuff Links for soft or French cuffs for ladies and gentlemen—soft collar holders, studs, and Waistcoat buttons to match.

—Veil hair pins for Auto veils—Lingerie clasps—exclusive hat pins for the new millinery—gold and silver belt buckles for men.

—Dainty and practical new jewelry suggestions to meet every summer requirement.

WELCOME VISITORS

BROCK & COMPANY

THE HOUSE OF PERFECT DIAMONDS 429-441 BROADWAY



AVALON (Brand) TUNA

California's Fish de Luxe

—Did you know that there are only two places in the world where Tuna is found? Just two—off Catalina Island and in the Mediterranean.

—The California Tuna is the best, of course—its meat is firmer and better flavored.

—A fleet of twenty fishing launches is kept busy these warm days, bringing in Tuna to be cooked and packed under the Avalon Brand.

—Every particle of skin and bones is removed and only the solid, white Tuna meat is put into the sanitary, air-tight tins labeled *Avalon Brand*. Look for this label when you order.

The Van-Thomas Co.

359 East Third Street.

Marvel's Great Sale Draws To A Close

Panamas, Ratine and Outing Hats, trimmed and untrimmed—a very complete line of this season's most needed hats ..... ½ Price

Untrimmed Shapes and Trimmed Dress Hats Less Than ..... ½ Price

These are high-grade hats of famous manufacture, and are absolutely slaughtered for final clearance.

Ostrich Plumes, Flowers, Fancy Feathers, Ribbons, and Veilings—all high-grade clean goods ..... ½ Price

Paradise Aigrettes—Your last chance this season to buy these beautiful adornments at such a great reduction. Come early. ¼ Off

Marvel Millinery

241-243 SOUTH BROADWAY.

Holland-Worley Rug Co., 821 S. Hill

REAL WILTON RUGS.

At $39.50 — At $39.50 we offer 9x12 real Wilton rugs in a charming range of new patterns. Good values at $45.00..... $39.50

In the Realm of California, Where "Sets the Sun



[Photo by Johnson.] Miss Ethel Ming,
Who with her mother, Mrs. W. C. Moss of Phoenix, is spending the summer in this city and Huntington Park.



[Photo by Matsene.]
Mrs. Rolland Seeley,
Formerly Miss "Brownie" Coulter, who was recently married in Chicago and who is now touring the East in a motor car.



Mrs. J. W. Kean,
Formerly Miss Emily Cheroske, who was recently married and who will be at home to friends in this city after August 1.

A DEBUTANTE'S LETTER

LOG CABIN IN THE SIERRAS,
July 20.

Mater Darling: How perfectly dear of you to send that parcel of clean things! How did you know I should want them? I was just getting desperate and had begun to realize that Joan was not so very silly after all to bring a whole Ville de Paris with her. Of course I meant to make a silk shirt last two days at least, but somehow things kept happening. Wright cooked the "flapjacks" yesterday for instance, and was seeing how clever he could be, tossing them direct from the frying pan into our plates. Mine missed! There is a perfect impression of a truly poetic mountain flapjack, created by an arch-cook, on the front of my prettiest shirt waist. It seems a pity to wash it out.

Then on another sad occasion a mosquito was about to perform on my arm clear through the sleeve and young Birdie, who is more alert than artistic, crushed the monster where he lay and permitted his life's blood to pervade my shirt for an inch or so. It looked horribly gory and even in memory of such a brave deed I hardly liked wearing such an ominous badge.

Then, of course, there was the fire. Oh, mater, these mountain fires are terrific. There was one in full swing the day we arrived, but we could only see it safely in the distance and regarded it rather as a picturesque addition to the scenery. But yesterday one broke out in the canyon not a mile from here, and of course every able-bodied male for miles around immediately volunteered. We girls rode down to watch, but soon came back, as we were only in the way. The smoke was blinding and the flames leapt up the mountainside in great roaring waves of fire. The forest ranger took command and it was really splendid how our city men and boys fell into line. They had to cut down bushes and dig up wide paths, climb up through smoke and flames, and beat great stretches of scrub with heavy sacks.

Our boys were up all night with it and came back as black as sweeps. But I think they all felt rather proud of their exciting experience and will talk of it as one of the adventures of their lives after this. They certainly saved a lovely mountain ranch which was in serious danger. And to think it was all started by some careless picnickers, who had failed to extinguish their fire carefully notwithstanding the warnings tacked up on trees all the way up the canyon!

The night before that we had a watermelon party at midnight and had our photos taken by flashlight down by the creek. There was a lovely moon and we had all the Japanese lanterns on the trees as well. Mildred played the mandolin and, of course, we all became very sentimental over the songs. McGary has a beautiful voice and sang "Love, Could I Only Tell Thee" straight at Mirian, who tried to look unconscious very unsuccessfully. I am sure that is a case and they may as well give up trying to marry McGary to the Harley girl. We sang all the usual old songs and our voices all harmonized so well. Claudia lay back dreamily in the hammock—she rather specializes in hammocks, does Claudia—and showed her pretty feet, which I heard Tom say he should write a poem on. It ought to be called "Claudia's Moonlit Ankle." I should not be surprised if half of us do not come back engaged.

And now, mater darling, don't get worried, but I expect I better tell you Mr. W. is up here! He is staying with the E-V's and comes down to our camp every day. Mrs. S., who really is the dearest thing, had a serious talk with me one day and asked if I knew he had a wife back East. Of course I relieved her anxiety on that score. So when last night he was paying me rather marked attentions and she saw I was finding it a little beyond my capacity to manage the situation with finesse, she came up and laughingly said, "So you are a debutante's victim, too, are you, Herbert? I surmise that young Betty, like the rest of them, regards you married men as good subjects to practice on."

My word, he did look mad! But I quickly took her cue, of course, and played up to it. He looked so reproachful and whispered later that he had thought I sincerely sympathized with him in his "broken life," and some more like that. So then I got flippant and said I thought it must be awfully interesting to have a broken life and I meant to have one, too, if I ever became bored after I was married. He hasn't been near the camp today, so I presume he finds your young and innocent Betty altogether too unpleasantly knowing.

But bless me, even a debutante can't help seeing how sadly easy it is to flirt with married men! That is the sort of conquest any sort of girl can make at any time, and it is altogether too cheap to be amusing. That is the third misunderstood married man I have had to contend with already.

I hear Clarence and Etta actually got married in San Francisco on July 5th! And to think I had practically decided to marry Clarence myself some day! It was an awful shock. I saw Etta a few weeks ago and she never even mentioned that she was engaged. The secretiveness of some people! All the same that is rather a nice way of doing things, isn't it? I think the pre-nuptial parties and the showers, the wedding presents and all that fuss is rather disgusting. I will let you and the pater down very cheaply when my turn comes, mums darling.

So you have all decided on Balboa instead of Catalina—well, it is sure to be jolly either way. Tell pater we shall be ready for him to fetch us in the car on Tuesday morning. He better take the canyon road, as they tell me the mountain road slipped badly last week and is quite unsafe until it has been repaired. Then he can let me drive the car home! Please look my bathing suit over, there's a darling. I seem to remember a slit somewhere. Did you get yourself a red silk one as I told you to? No, I will wager you have got a black one. I hope not, anyway, for very few mothers can look as ducky in red as you do and a bathing suit is about the only chance you would get. Even I won't persuade you to an all red gown.

You ask Milly to tell you how we came to christen Mrs. Willoughby Rodman "Julius Caesar;" she'll remember. It really was rather a lark because she herself was gloriously innocent at the time and asked us to let her into the joke.

So long, mater darling! Oceans of love from your loving BETTY.



[Photo by Johnson.] Miss Dorothy Merriell,
Daughter of Mr. and Mrs. Harold Merriell of Westlake, a future debutante.



[Photo by Matsene.] Miss May O'Brien,
Charming young addition to society from Vancouver, B. C. Miss O'Brien, with her parents, is at home to friends at her beautiful new Oak Knoll residence.



Miss Gwendolen Davis,
A young society girl, who is spending her vacation at [illegible]

n Social

THE WEEK.

...CEPTIONS, DINNERS, WED-...INGS AND THE LIKE.

...ACTERIZED by an origin-...ity that rendered it particularly ...ching, the luncheon given yes-...by Miss Ruth C. Anderson at ...verly Hills Hotel was one of ...son's most pleasing social ... The affair had been arranged ...r compliment to two brides-elect, ...lizabeth Bishop, whose wedding ...illiam Thomas will be held in ...ber, and Miss Elizabeth Child-... who will become the bride of ...ington in September.

... luncheon was served at small ...ounge tea each. Tall French ...s held the tiniest of Cecile Bru-... peeping out of masses of ...n greenery, the same flower ...n the handle with butterfly bows ...n tulle, with long streamers ex-...g to the cloth, and resting on ...s of ferns in the center of the ... At each cover were smaller ...ts baskets filled with bon bons, ...h were corsage bouquets of lily-...-valley and Cecile Bruner roses, ...ith pink tulle, and cards mark-...ers were hand-painted Cupids. ...e luncheon proved to be an ar-...ment function, and the secret ...overed when the last course ...ought in—the ices appeared in ...rm of two pink hearts, resting ...ell-blown pink candy rose, while ...ng on the rose was a Cupid ...ed as a messenger, and Miss Rose ...ilson and M. Clarence Martin-...ere the names found in the tiny ...ed gold envelopes in the Cu-... The announcement cre-... a delightful ripple of pleasure ...ongratulations, as Miss Ander-... a popular girl among the ...ger set.

... is the daughter of Mrs. M. J. ...ne of the Beverly Hills Hotel ... an exceedingly beautiful girl, ...nakes of dark hair and deep ...gue. She is a native daughter ... graduate of Marlborough, and ...ter Helen Scoville's finishing ... of New York City. After ...ating from the latter school she ... abroad. The groom-to-be is the ...n of Mr. and Mrs. E. B. Mattinson ...son City, Ill., a prominent banki-... He is a graduate of the Univer-... Illinois, also of the Northwest-...n University at Evanston. No defi-...te has been set for the wed-...ng, but it will be held after the ...ds of the year. For a while they ...ll make their home in Gibson ...ut will later build at Beverly ...

... invited to share the happy ...ere Mrs. J. W. Mitchell, Mrs. ...Yale, Mrs. E. W. Mueller, Mrs. ...Klauber, Mrs. T. C. Bundy, Mrs. ...Haenke, Mrs. George Koethe, ...W. W. Stone, Mrs. W. D. Com-..., Mrs. Walter Moore, Jr., Mrs. ...Young, Mrs. Ned Weary, Mrs. ...Schweppe, Miss Elizabeth ..., Miss Mamie Voight, Miss Co-...Kaya, Miss Jean Long, Miss ...Clark, Miss Maria Valley, ...Ruth Wood, Miss Marian Ross, ...Helen Bittinger, Miss Elizabeth ..., Miss Kate Van Nuys, Miss ...Canfield, Miss Blanche Keilie, ...Florence Greaves, Miss Dorothy ...Jones, Miss Florence Sutton, ...Sally McFarland, Miss Kate ..., Miss Marjorie Freeman, Miss ...Taggart, Miss Jennie ..., Miss Elsie Taggart, Miss May ..., Miss Mary Kemp, Miss Laura ..., Miss Florence Rowan and Miss ... Canfield of this city, Mrs. B. ... of Santa Monica, Mrs. L. B. ... of Altadena, Mrs. J. E. Late, ...Philip Lyon, Mrs. Joseph Hill, ...C. Frost, Mrs. W. E. Deering, ...Marjorie Thompson, Miss Irene ..., Miss Rachel Robinson, Miss ... and Miss Holly Drake of ..., Mrs. James E. Woolwine, ...B. Hopper, Mrs. S. M. Spaulding, ...Katherine Niles, Miss Elliott-...Caldwell and Miss Dorothy ... of Beverly, Mrs. G. G. Prentiss, Jr., of San Diego, Miss Bri Con-..., and Miss Emma Conroy of ..., Miss Louise Simonds of ..., Miss Ruth Ainsworth of ..., Miss Katherine McRae of ...Francisco, Miss Ruth Kinkead of ..., Miss Nelle Carnahan of Can-..., Miss Marion Rockefeller and ...Rolly Rockefeller of Philadel-...

...g for Home.

... and Mrs. O. M. Davis of Trini-..., Colo., who have been passing ... months in this city and near-by ..., are leaving for home the first ... week. They will stop en route ... Francisco and Lake Tahoe. ... Davis, who has many friends ..., has been the recipient of much ...attention.

...s of Parties.

... Mathew W. Everhardy of Al-...terrace has been entertaining ... series of delightfully informal ... parties, followed by dainty ... at the Alexandria. The first one ... given at the Orpheum and com-...pted Mrs. A. James of Chicago, ... one honored Mrs. A. Mar-..., who with her husband, and Mr. ... E. J. Brent, are on a motor ... the northern part of the State. ... was given at the Morosco, and ...ded of the series was given at ...Burbank.

...Luncheon.

... invitations were extended ...Mrs. William Hamer Metzger, No. ...North Carondelet street, for a ... honey bee" luncheon, which ... place at her home, Wednesday ... week. The appointments for ...ables were carried out in white ...pecial, as well as in the menu. ...e marking covers were adorned ... two "bunny" honey bees, laid on ...p of honeysuckle at each cover. ...Around the rooms given over ...affair was a profusion of Shas-...daisies and ferns. The afternoon ...passed with dainty fancy work ...and "honey" stories.

...Present were Mrs. George S. ...of Birmingham, Ala.; Mrs. ... Farnam, Mrs. Walter Fisher, ...W. D. McConnell, Miss Bertha ..., Mrs. Robert Crane, Mrs. J. B. ..., Mrs. C. N. Staub, Mrs. F. C. ..., Mrs. J. E. McDavid, Mrs. ...P. Dunn, Mrs. De Coo, Mrs. ...T. Gray, Mrs. Albert Beasley ...Mrs. Edgar Ide.

...Shower.

... Frances McComb, who starts ... the first of August for a visit ... months with eastern relatives ... made was the victim of a sur-... traveling shower, given by the ... of the Alpha Sorority, at ... of Mrs. Stephen Y. Van ... Avenue 54, Tuesday after-... After supper was served, a ... time and traveling bag was ...ented to the honoree, with the ...es that they were packed ready ... Guests present were Miss ... Miss Bess Gardner, Miss

Social Circles, Squares and Triangles.

...E WEEK.

...TEAS, DINNERS, WED... ...ONS AND THE LIKE.

...ENTERTAINED by an origin... ...that rendered it particularly ..., the luncheon given yes... ...by Miss Ruth C. Anderson at ... Hills Hotel was one of ... most pleasing social ... the affair had been arranged ...honor of two brides-elect, ...beth Bishop, whose wedding ... Thomas will be held in ..., and Miss Elizabeth Cald... ... become the bride of ... in September.

...was served at small ... on each. Tall French ... the tiniest of Cecile Bru... ...peeping out of masses of ..., the same flower ... bouffe with butterfly bows ..., with long streamers ex... ...the cloth, and resting on ... of ferns in the center of the ... cloth never were smaller ... baskets filled with bon bons. ... corsage bouquets of lily... ...and Cecile Bruner roses, ... gilt tulle, and cards mark... ... were hand-painted Cupids. ...basket proved to be an an... ...favorites, and the secret ...revealed when the last course ...dainty in—the kiss appeared in ... of two pink hearts, resting ...above pink candy roses, while ... on the rose was a Cupid ... messenger, and Miss Rose ... and M. Clarence Mattin... ...the names found in the tiny ... gold envelopes in the Cu... ...The announcement cre... ...ceful ripple of pleasure ...throughout, as Miss Ander... ...popular girl among the ...

...is the daughter of Mrs. M. J. ... of the Beverly Hills Hotel ...exceedingly beautiful girl, ...type of dark hair and deep ... She is a native daughter ...of Marlborough, and ... Scoville's finishing ... New York City. After ...from the latter school she ... The groom-to-be is the ... and Mrs. E. B. Mattinson ..., Ill., a prominent bank... ...a graduate of the Univer... ...also of the Northwest... ...at Evanston. No defi... ...has been set for the wed... ...it will be held after the ... year. For a while they ...make their home in Gibson ...will later build at Beverly ...

...invited to share the happy ...Mrs. J. W. Mitchell, Mrs. ..., Mrs. E. W. Mueller, Mrs. ..., Mrs. T. C. Bundy, Mrs. ..., Mrs. George Koetha, ... Rose, Mrs. W. D. Com... ...Walter Moore, Jr., Mrs. ..., Mrs. Ned Weary, Mrs. ... Schweppe, Miss Elizabeth ...Miss Mamie Voight, Miss Ce... ..., Miss Jean Long, Miss ... Clark, Miss Marie Vallely, ...Wood, Miss Marian Ross, ...Bittinger, Miss Elizabeth ...Miss Kate Van Nuys, Miss ..., Miss Blanche Kellis, ...Overton, Miss Dorothy ..., Miss Florence Sutton, ...McFarland, Miss Kate ...Miss Marjorie Freeman, Miss ... Taggart, Miss Jennie ...Miss Elsie Taggart, Miss May ...Miss Mary Kemp, Miss Laura ...Miss Florence Rowan and Miss ...Cantrell of this city, Mrs. E. ... of Santa Monica, Mrs. L. H. ... of Altadena, Mrs. J. E. Law, ... Lynn, Mrs. Joseph Hill, ... Pratt, Mrs. W. E. Deering, ... Thompson, Miss Irene ... Rachel Robinson, Miss ... and Miss Holly Drake of ... Mrs. James E. Woolwine, ...Hoover, Mrs. S. M. Spauld... ...Miss Irvine Niles, Miss Eliza... ...and Miss Dorothy ...Beverly, Mrs. G. G. Pren... ...of San Diego, Miss Bri Con... ...and Miss Emma Conroy of ..., Miss Louise Simonds of ..., Miss Ruth Ainsworth of ..., Miss Katherine McRae of ..., Miss Ruth Kinkead of ..., Miss Nelle Carnahan of Can... ...Miss Marion Rockefeller and ...Rockefeller of Philadel... ...

...Mrs. C. M. Davis of Trini... ...who have been passing ...in this city and near-by ...waiting for home the first ... They will stop en route ...Pasadena and Lake Tahoe. ...who has many friends ...the recipient of much ...

...Fisher, ...Arthur W. Brethardy of Al... ...has been entertaining ...a delightfully informal ...followed by dainty ... The first one ...at the Orpheum and com... ...Mr. and Mrs. James of Chicago, ...Mrs. A. Mer... ...husband, and Mr. ..., are on a motor ...part of the State. ...at the Morosco, and ...was given at ...

...were extended ...Mamie Metzger, No. ... street, for a ...luncheon, which ...her home Wednesday ...appointments for ...carried out in white ...as is the menu. ...were adorned ...honor bon, laid on ...napkin at each cover. ...rooms given over ...a profusion of Shas... ...yellow cal... ...The afternoon ...dainty fancy work ...

...Mrs. George S. ..., Ala.; Mrs. ...Rev. Walter Fisher, ...Miss Bertha ...Mrs. J. B. ...Mrs. F. C. ...McDavid, Mrs. ..., Coo., Mrs. ...Albert Beasley ...

...McComb, who starts ...Angeles for a visit ...western relatives ...victim of a sur... ...given by the ...recently, at ...T. Van ...Tuesday after... ...was served, a ...bow was ...with the ...pinked ready ...were Miss ...Miss ...

...Davis, her vacation at Avalon.



Mrs. Rand and daughter,

Who returned to Los Angeles yesterday from an extended tour abroad, some account of which will be found in Part I of this issue.

Lili Wendling and Mrs. Frank M. Rush of South Pasadena, Miss Beryl Thacker, Miss Bertha Smiley, Miss Louise Beal, Miss Rowena Rogers, Miss Clara Bodkin, Miss Bess Buck, Miss Pearl Grant, Miss Edna Lowe, Miss Elizabeth Lowe, Miss Leona Lodwick, Miss Frances Gordon and a special guest, Miss Etta Lee of Honolulu. Mrs. J. E. Merrill assisted the hostess.

Home From Honeymoon.

Mr. and Mrs. Frank A. Williams have returned from their honeymoon, which they spent in Seattle, Vancouver and San Francisco, and are now occupying their own home at No. 307 Westminster avenue, where they will be at home to friends after August 1. Mrs. Williams will be remembered as Miss Blanche Ford, daughter of Mr. and Mrs. John J. Ford, whose wedding occurred at St. John's Episcopal Church.

Wedding Breakfast.

Following the early morning wedding of Miss Elizabeth Toole, daughter of Mrs. Mary Toole, to Will J. Blackman, Tuesday, Rev. Paul Dillon performing the ceremony, a southern wedding breakfast was served in the main dining-room at the Log Cabin, West Adams street and Normandie avenue, for members of the wedding party and immediate family.

A pink and white color scheme was utilized for the table. All the dishes rested in a bed of pink sweet peas, while falling from the electrolier overhead were showers of pink rosebuds and enchantress carnations, and white streamers attached to baskets filled with pink and white carnations hanging from the log rafters, the ribbon forming a canopy over the baskets. Hand-painted, heart-shaped cards adorned with Cupids, marked covers, and favors were pink satin boxes to which lilies of the valley were tied with perky bows of pink tulle.

Covers were laid for Mr. and Mrs. Will J. Blackman, Mrs. Mary M. Toole, Miss Irene Agnes Toole, Ella I. Toole, Fred J. Toole, Joseph Cox, Eugene Blackman and Rev. Paul Dillon. Colored postals of the Log Cabin on which was the menu of the wedding breakfast were also presented each guest by Mrs. Haensler.

Dance at Country Club.

More than 100 guests were entertained at a dancing party at the Los Angeles Country Club Thursday evening by Mr. and Mrs. A. H. Busch of Portland street, out of compliment to Miss Gretchen Gorton of New York, who is the house guest of their daughter, Miss Amy Busch. Special guests present were Miss Elizabeth Cook of Kansas City and Miss Marjorie Lee of Reno, also guests of friends in the city. The mantelpiece in the reception-room was banked with ferns and the fireplace filled with large white oak leaves.

On the small table in the dining-room, where refreshments were served after the dance, Shasta daisies and gypsophelia were utilized. Tall palms and ferns were banked in the ballroom. Favors presented the ladies were American Beauty roses made of tissue paper, the center filled with confetti, while the gentlemen received paper hats. The hostess was assisted in receiving by her guest of honor and her daughter.

Minneapolis Girl to Wed.

Mr. and Mrs. A. Confeld of Minneapolis announce the engagement of their daughter, Miss Bessie Confeld, to Samuel Kohn of Los Angeles, the wedding to be held January 15.

In Long Beach.

Mrs. Florence Whitney and Miss Gladys Taylor, No. 1234 South Ardmore avenue, are passing a few weeks in Long Beach at Mrs. Taylor's home, No. 501 Almond avenue.

Theta Iota Sigmas.

The merry Theta Iota Sigmas have returned to the city after a delightful house party in the spacious summer home of Dr. and Mrs. F. Lee Fuller on Balboa Island. The members went down in June and spent many happy hours fishing, cockle-hunting, bathing, with picnics at Rocky Point and Hollow Rock, ending with a "weiner bake" in the evening. They were chaperoned by Aunt Ida, and those of the party were the Misses Leila Merritt, Florence Blanck, Ruth McCahan, Nell Martin, Lois Walters, Cassie Ferguson, Edna Riggins, Maud Currier, Dorothy Merritt and Evelyn Houghton. Messrs. Robert Shick, Lester Gray and Homer Merritt were guests for the week end, the whole party returning late Sunday night.

In San Francisco.

Mrs. George Burkett Logan, No. 1807 Wilton place, is passing several weeks with Mr. and Mrs. James H. Francis of San Francisco. Mr. Logan will join the party the fore part of August with his automobile and they will motor to the several popular resorts about San Francisco.

Dinner Dance.

Mr. and Mrs. Dwight Hart entertained with a dinner dance of forty-five covers at Hotel Virginia, Long Beach, last evening, honoring Mrs. William Kimball of Springfield, Mass., the sister and house guest of Mrs. Hart. Mrs. Kimball, who was formerly Miss Hazel Rindge, and who is enjoying her visit in Los Angeles since her marriage in New York over two years ago, will be the recipient of many social attentions during her stay in this city.

At the Knickerbocker.

Mr. and Mrs. Frank E. Hartigan and daughter, Frances, No. 1022 Gramercy place, are domiciled at the Knickerbocker, Ocean Park, for the summer. During the past week Miss Hartigan had as her house guests Miss Esther Liveridge and Miss Leona Backer of this city.

Engagement Announced.

At a delightful afternoon tea given yesterday at the home of Mr. and Mrs. James Edward Smith, No. 2725 Roxbury street, formal announcement was made of the engagement of their eldest daughter, Miss Ruth Evelyn Smith to Jack R. Brunning, a young business man of this city, formerly of London. The rooms given over to the affair were artistically decorated with a profusion of pink sweet peas and asparagus plumosos, and the table was dainty with small cut-glass vases at each cover filled with the same redolent flower combined with smilax. Places for guests were marked by tiny photos of the groom-to-be, tied with

J. J. LeGore — A. H. Bosshard.

THE Drapery Shop (Inc.)

422 West 7th st. Opposite L. A. Athletic Club.

Main 3347. F3400.

SPECIAL

50c Bungalow Nets 33c

35c Bungalow Nets 23c

Good assortment. Double Print Bordered Scrims; all colors..... 19c

ALL COLORS

Agents—J. & M. and Tom Cort Shoes for Men.

Wetherby Kayser Shoe Co. BROADWAY at FOURTH.

McCallum, Onyx and Kayser Silk Hosiery for Women.

Tan and White Shoes
==at Greatly Reduced Prices

WE direct your attention to the excellent assortment of Women's Tan and White Footwear included in this Great Annual Clearance Sale. We urge you to see the splendid selections offered at THREE-EIGHTY-FIVE—values up to Six Dollars. You will find many exclusive Laird-Schober models included at this price. Eager buying is fast depleting the large quantity of shoes placed on Sale. We suggest immediate attendance if you want to buy Shoes of such high quality at Bargain prices.

Women's Colonials, Pumps, Oxfords, High Shoes and Evening Slippers



Laird-Schober Colonials in White Nubuck and Canvas, and Tan Russia calf. Pumps in Tan Russia Calf, White Nubuck and all leathers. $5.00 and $6.00 values—Three-Eighty-Five.

$5 & $6 Values $3.85

Smart models in Tan Russia Calf, Champagne and Brown Kid, and White Nubuck. All sizes. $5.00 and $6.00 values —Three-Eighty-Five.



Laird-Schober and other Famous Makes of Women's Shoes

Women's Pumps, Colonials and High Shoes—exclusive Summer models. $6.00 to $8.00 values. $4.85

Bathing Sandals

White and Black Canvas Bathing Sandals. $1.50 value 95c



Tom Cort and Laird-Schober Women's

Colonials, Pumps, High Shoes and Evening Slippers. Magnificent selections in the latest styles. Values $8.00 to $10.00. $5.85

YOUR CREDIT IS GOOD AT THE EASTERN

CLEAN-UP SALE

$3.33 Odds & Ends $9.99

You Never Saw Such Bargains

Tomorrow we begin one of the most remarkable sales we have ever held. From every floor odd lots, discontinued styles and slightly used shop-worn pieces have been gathered to make one stupendous value-giving event. Just two prices have been placed on these goods—$3.33 and $9.99. The values run as high as $22.50. You will only find one piece of a kind, but you will find just about everything you need for furnishing a home. Better come early for best selection.



---at $9.99

A $15.00 Roman Chair for.....$9.99
A $15.00 Arm Chair for.....$9.99
A $20.00 Pedestal for.....$9.99
A $22.50 Shaving Stand for.....$9.99
A $25.00 Cellarette for.....$9.59
A $16.50 Arm Rocker for.....$9.99
A $17.50 Dressing Table for.....$9.99
A $14.00 Princess Dresser for.....$9.99
A $13.00 Refrigerator for.....$9.99
9x10 Tapestry Brussels Rugs for.$9.99



$9.99

Just two or three Brass Beds, full 2-inch continuous posts, several designs, regularly $15.00, at $9.99.

---at $3.33

A $6.50 Parlor Table for.....$3.33
A $5.00 Dining Table for.....$3.33
A $7.50 Reception Chair for.....$3.33
A splendid Hat Rack for.....$3.33
Couch Covers—values to $7.50 for $3.33
Lace Curtains—values to $7.50 for $3.33
Portieres—values to $6.00 for.....$3.33
Large assortment of Bigelow Axminster Rugs, 24x48 — extra values at.....$3.33

$3.33 Here's an example of what $3.33 will buy in this sale. A finely made Rocker in Golden Oak finish, opera seat, spindle back—many other values just as good.



$9.99 $9.99

There are several Pedestal Tables, only one of a kind that go into this sale at $9.99—several woods and finishes.

REFRIGERATORS

$9.99 up

In this sale several odd styles in Refrigerators, taken from this season's stock, will go at $9.99. The values range up to $15.00 and even more.

$1.00 a week will send any Refrigerator to your home—and you can pay in easy monthly installments—what it will save you in ice bills.



We Give and Redeem American Trading Checks

EASTERN OUTFITTING COMPANY

620-626 SO. MAIN STREET

Write for Our Big Mail Order Catalog

Fancy Ribbons 19c
—Fancy and hair bow taffetas that are staple as wheat at 25c yard.
—In the assortment are all widths and shades. Find these in the North Aisle.

DAYLIGHT STORE
Jacoby Bros.
331-333-335 South Broadway
"SOMETHING NEW EVERY DAY."

Vanity Purses 50c
—Fancy engraved little affairs which have just come—quite the prettiest we've seen.
—They are of a heavy silver plate and have long wrist chain and side snap catch.

Chemisettes 23c
—Neckpieces that we have had in our regular stocks at 35c. Special for Monday, 23c.
—Made of plain ecru and shadow laces with or without elastic. Just the thing for summer wear.

35c Jabots 23c
—Another neckwear special that is bound to arouse enthusiasm Monday.
—Some are of embroidered shadow lace, others are of dainty nets and lawns.

DAYLIGHT STORE
Jacoby Bros.
331-333-335 South Broadway
"SOMETHING NEW EVERY DAY."

Scissors
—5, 5½ and [illegible] scissors in [illegible] lish at 37c.
—Not a great many of [illegible] we say, while they [illegible]
—Fully warranted [illegible] ticular.

Another Great Group of Values From the Kesner Bankrupt Stock



New

—the above picture shows the new Stroller Suit which has just come from the Fashion center.

—We're showing two smart models in this clever mannish effect—one is a salt-and-pepper mixture—the other a stunning Bedford cord with tiny white stripe.

—Certainly if all the garments for this Fall season are to have the individuality—the character and the difference—that these suits have—it will be a conspicuous season in the history of dress.

—And these we have mentioned are just two of the new things which have come—others were taken out of their boxes late Saturday night and still others will be opened up the first time Monday morning.

—Not many of them to be sure—just the forerunners—but they'll give a comprehensive idea of what's to worn—give you an opportunity to wear the new first—

—Come to the third floor Monday—and every day—ask to see the new things—will be glad to show them without in any way importuning you to buy—

—Third Floor—

Lingerie Waists $3.50

—These we have had in stock at $3.95, $4.00 and $5.00.

—And how women will appreciate an opportunity to buy them at $3.50 on Monday—

SALE 4th FLOOR

—There are some with high necks and some with low necks—some are sheer fine lawn, others are of soft voiles—

—$3.95, $4.00 and $5.00 values at $3.50 for Monday—4th floor.

—Some of them you will find listed on this page—many others will be out on tables throughout the store, but not advertised — look for the Kesner signs—every one points to a saving that you can't afford to overlook—

—Along with the Kesner items will go forward scores from our own stocks—some from every department—and Monday should be a day with a wonder sales total—a day of days for you to shop.

Final Clearance of All Women's Suits and Coats Begins Monday

An event that will bring a great many more women in touch with this Jacoby Garment Section—and make friends of every one of them.

—With new suits for fall beginning to put in their appearance it's time that every summer suit was seeking a new home—and we're determined to lower prices to such an extent that the desired result will be accomplished in the shortest possible time—

—In some of the groups which we have listed below there are only a few garments—some of them contain only a few of each size—but the women who are here at store opening will have little difficulty in finding something to suit them exactly—Note this list—

$12.50 & $15.00 Suits $8.95
$18.50 & $22.50 Suits $11.75
$12.50 & $15.00 Coats $8.95
$18.50 & $22.50 Coats $11.75
Suits That Were $35.00 and $45 Marked $16.75

3rd Floor.

Jacoby's—4th floor.



Monday--Another Big Day In the Selling of Undermuslins

Skirts Chemise Combinations 49c

—before they were crumpled they were priced $1.00 and $1.25.

—There are skirts both long and short—drawer combinations and a few odd garments—

—They are all neatly made and very tastily trimmed—Out-of-the-ordinary at 49c.

—Perfect snowdrifts of undergarments will be ready on the tables and counters again Monday morning—all of the values which helped to make last week's such a splendid success, will be ready again.

—There are plenty of garments to last for several days more selling, but the rarest values will go first, so we advise shopping as early in the day as possible.

—Read on—

Undermuslins $1.00
—Skirts, gowns, drawers, corset covers, combinations, chemise and princess slips that have been in our regular stocks at a great deal more. They are of nainsook with dainty trimmings of lace and embroidery.

Undermuslins $1.59
—These are garments we have had marked in our regular stocks at $2.50 and $3.00. There are included gowns, three-piece combinations, drawers and skirts.
—They are beautifully wrought of softest nainsook—daintily trimmed.

Undermuslins $2.59
—Each one a broidery [illegible] skirts and

SALE 4th FLOOR

—Most of the garments in this sale are crumpled and have lost their freshness.
—One trip to the laundry and they'll be as fresh and crisp as when they were priced at a great deal more—

Jacoby's

Just Imagine Buying Wool Dress Goods at 19c Yard

—Do you wonder that the writer rubbed his eyes and looked the second time when the item came up from the department head?—Do you wonder that he rushed pell mell to the Dress Goods Store to see what kind of dress goods could be sold at 19c yd?

—The writer wishes you could have been along and seen what he saw—serges, mohairs, Henriettas and cashmeres—fabrics that have been marked 50c, and up to 69c yard—

—The widths range from 36 to 42 inches—the color range is broad enough so that choosing will be easy and satisfactory—at least for the early shoppers, Monday—

—South Aisle—

$1.50 Silk Charmeuse at 98c

—Just one of the many items from the Kesner Bankrupt Stock which will be out in the Silk Store Monday—

—40-in. Charmeuse in a good weight—a value that alone should make the south aisle busy as a bee hive starting at store opening—

—When savings like these can be made it's time to buy silks, even though you lay them away until later on—

—Note each of the following items carefully:

36-Inch Messaline 98c
—A good quality lustrous finish messaline in dark colors with white and colored stripes and in white with black stripes.
—Full 36 inches wide.

$1.50 Bengaline at 98c
—36-inch corded bengaline silk in a smooth even weave. It comes in black and emerald—purple and black—Nellrose and black and brown and black.

Brocaded Satin at 98c
—Full yard wide.
—It's a beautiful soft silk with exquisite brocaded designs—comes in wistaria only.
—Kesner's sold this at $1.75 yard.

36-Inch Diagonals at 59c
—A full yard wide silk that will wear—wear—wear.
—It comes in green only.
—At 59c it's enough under worth to warrant coming a long way to share.

$1.00 Plaid Silks at 59c
—A pretty blue and white combination that can be used with splendid effect for waists—trimmings and linings—
—It's 27 inches wide and exceptional at 59c.

Fancy Poplins at 59c
—A 27-inch width that Kesner's sold in the regular way at 85c yard.
—Two patterns included—one navy—one brown—both with colored designs.
—A splendid value.

26-In. Ratine Crepe 59c Yd.

—A splendid medium weight crepe with pretty brocaded designs—
—Comes in most all colors—a good 75c value at 59c—

Crepe Meteor at $1.95
—A $2.25 quality in a 40-in. width.
—This group includes all of the new shades, including a wide range of blues—figure up and see how much you save at $1.95 yd.

Brocaded Meteor $1.69
—A 40-in. width that has always been priced $2.50.
—A soft, clinging material with brocaded designs, in Copenhagen, Nell rose, old rose and ivory.

Mezzanine Floor

Kesner's Voiles at 15c

—25c and 35c kinds.
—They're as sheer and dainty as can be—and all of them brand new.

—There are dainty shades for evening wear and the darker tones for street frocks. All have neat silk stripes and bars.

35c Etamine 15c
—A material that Kesner's sold at 25c.
—This comes in solid colors both evening and street shades with satin stripes and raised cords.

Dress Linens 59c
—48-in. Linens that Kesner's had priced 75c and 85c yard.
—There are both French and crash linens included in all the wanted shades.

Figured Flaxon 19c
—1000 yards of this famous fabric in neat checks, stripes and corded effects.
—It looks and launders like real linen.

Satin Stripe Voile 25c
—White voile with a narrow satin stripe and raised cord effect. A sheer filmy fabric that is unusual at 25c yard.

Check Dimity 7½c
—Just a small yardage of this 12½c fabric to go at 7½c yard Monday.
—White check dimities will hurry out at 7½c yard.

Women's $7.50 Hats at $3.75

—Another group of Hats will be out Monday to stimulate buying on the Second Floor.

—Women's and misses' tailored and dress hats of hemp—tagal—milan and leghorn.
—Most every good color and shape will be included—Some were originally marked a great deal more than $7.50. Second Floor.



Women's and Misses' Hat Shapes 25c

—This is a clearance of shapes that were originally marked $1.95.

—Large—medium and small hemp shapes in navy, delft, brown, putty, cerise, black and burnt.

—There are shapes for women, misses and children—wonder values, 25c.

Hat Shapes 95c
—Milan, tagal, hemp and chip shapes, ranging from the quaint little cap models up to the sweeping picture hats—excellent values at $2.95.

Hat Shapes $1.95
—Imported milan and hemp shapes, in tulip, violet, primrose, emerald, delft, burnt, black and white—Shapes that were marked $4.95, $7.50, $9.75 and $12.50.

50c Mock Aigrettes 10c	**$4.95 Ostrich Plumes** $2.95
50c Shaded Quills 10c	**10c Millinery Flowers** 5c
$1.95 Ostrich Sweeps 95c	**25c Linen Flowers** 10c
$1.95 Mercury Wings 95c	**50c Silk Roses at** 25c
$2.95 Ostrich Fancies $1.95	**75c & $1.25 Ribbons** .. 25c yd.
$4.95 Ostrich Novelties .. $2.95	**25c & 15c Ribbons** .... 5c yd.

—Second Floor—

Women's 50c

Wayne Knit Stockings 35c

—in tans only.
—Made with a pure silk boot.

—Women who know these famous stockings and what splendid wear they give will be glad to take advantage of this lowered price—
—On Monday buy them at 35c, or 3 pairs for $1.00.

SECONDS CHILDREN'S STOCKINGS at 14c
—100 dozen stockings that would be selling now at 25c pair had not the factory inspector found slight imperfections in them. The hurts won't interfere with their wearing qualities in the least. Main Floor.

Jacoby's

Laces---A Sale at 15c

—Nottingham and Filet bands that are worth 25c, 35c and 50c.

—What interest this sale will arouse among the women who are planning new clothes for summer and early fall wear—

—Dainty Nottingham and filet bands, 3 to 10 in. in width—a wealth of pretty patterns to choose from—

—The lace department should be one of the busiest sections of the whole store Monday—with 25c, 35c and 50c laces, selling at 15c yd.

—Main Floor—

Sale

Dress Forms $3.50

—Non-adjustable form — made with stand and skirt form similar to the illustration.

—Where only one size is needed this form will do quite as well as any of the high priced forms—

—Covering is of a good grade jersey cloth—

—Forms without standards $1.75.

Acme Dress Forms $5.98—These are the kind we sell regularly at $8.50. This is an adjustable form—one set adjusts from 32 to 42—the other from 36 to 46.

The famous Hall Borchert Dress Forms at $18.00. These forms can be adjusted to any position or size. A wonderful boon to home dressmakers. Main Floor.



Women's

50c Vests at 35c

—Kayser's regular 50c vests with rich hand-made yokes.
—We've priced them 35c or 3 for $1.00, as a special Monday flyer.
—Six different styles to choose from—

Community

Union Suits 50c

—We've seen a good many garments at 30 per cent. more than this price that weren't a whit better.
—They're made with either cuff or lace trimmed knees.
—More and more women are learning every day of the savings they can make by buying their knit underwear at Jacoby's.

—Rear Main Floor—

Monthly Housekeepers' Sale

—We're just going to give a list of a few of the items here.
—Today's Examiner will give further particulars—

45 in. Pequot Sheeting . 18c	Turkish Bath Towels . . . 10c
45 in. Dallas Sheeting . . 15c	10c Huck Towels . . . 85c doz.
54x90 Pequot Sheets 60c	Homespun Crash . . . 10c yd.
12½c Pillow Cases 9c	Colored Bed Spreads . . $1.25

—Basement—

ER BROS. | 716-738 S. Broadway | Barker Bros.' Greater Store—America's Largest Home Furnishing House | 716-738 S. Broadway | BARKER BROS.

er 1000 Articles of Bedroom Furniture to Be Specially Featured at Generous Reductions ring the Coming Week, Aside From Thousands of Special Bargains Now Being Offered Our Great "Annexation Clearance Sale!" Important News to Every Home Furnisher!

ur Hundred and Fifty Samples of High-Grade niture in Mahogany, Walnut, Birdseye Maple, e Wood and Enamel at Reductions Ranging as High as 40%!

assortment comprises thoroughly high-grade, fine quality furniture, including Dressers, Vanity s, Princess Dressers, Dressing Tables, Cheval Mirrors, Chiffoniers, Men's Wardrobes, Wood ers, Tables, Costumers, Desks, etc., etc.; in fact every wanted article of bedroom fur- in a large variety of styles and in all the finishes, is embraced in this variety. A few of are listed below:—

ahogany Bedroom Furniture

samples of Dressers from $40 to $330.00.
samples of Chiffoniers from $35 to $275.
samples of Beds from $40 to $270.00.
samples of Dressing Tables from to $150.00.

ssian Walnut Furniture

samples of Dressers from $50 to $350.00.
samples of Chiffoniers from $42 to $240.
samples of Dressing Tables from $28.50 $120.00.
samples of Beds from $47.50 to $325.00.

Fine Enameled Bedroom Pieces

—Twenty Samples of Dressers from $35 to $160.
—Fifteen Samples Chiffoniers from $32 to $105.
—Twelve Samples of Dressing Tables from $30 to $100.00.
—Twenty Samples of Beds from $25 to $90.

Birdseye Maple Furniture

—Fifteen Samples of Dressers from $38 to $185.
—Twelve Samples of Chiffoniers from $32 to $95.
—Ten Samples of Dressing Tables from $26 to $128.00.
—Eight Samples of Beds from $39.50 to $155.00.

wo Hundred and Fifty Samples Alone of ndid Chairs, Rockers and Tables Adapted edroom Use!

FORTY-FOUR samples of MAHOGANY s, ranging in price from $2.75 up to

TWO samples of MAHOGANY ROCK- ranging in price from $2.85 up to $23.00.

FIFTEEN samples of GOLDEN OAK ROCK- ranging in price from $2.25 up to $7.75.

FIVE samples of GOLDEN OAK CHAIRS, ranging in price from $2.50 up to $5.50.

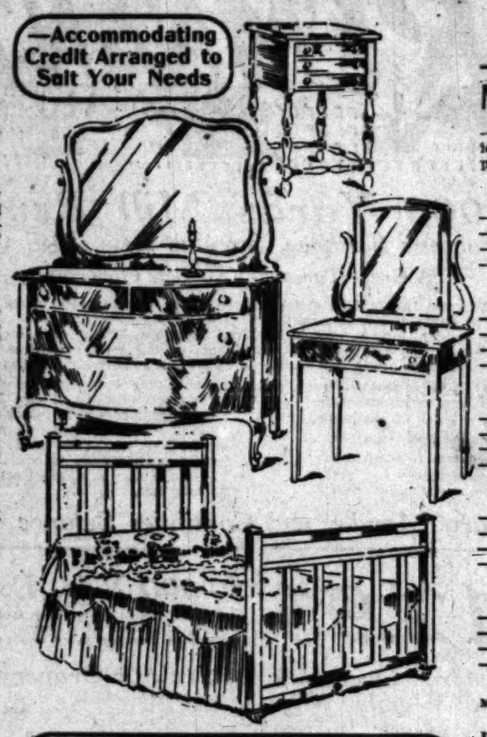
FOUR samples of GOLDEN OAK BED- AND TABLES, priced from $1.00 up to

SEVEN samples of BIRDSEYE MAPLE TA- ranging in price from $3.25 up to $16.00.

SEVEN samples of SATIN AND CIRCAS- WALNUT TABLES from $3.50 up to

—TWENTY-THREE samples of WHITE ENAMEL CHAIRS, ranging in price from $1.50 up to $11.50.
—ELEVEN samples of WHITE ENAMEL ROCKERS, ranging in price from $2.85 to $10.00.
—SIX samples of WHITE ENAMEL BEDROOM TABLES, ranging in price from $3.00 up to $8.25.
—TWENTY-FOUR samples of CIRCASSIAN WALNUT AND SATIN WALNUT CHAIRS, priced from $2.75 to $10.50.
—TWENTY samples of CIRCASSIAN AND SATIN WALNUT ROCKERS, priced from $3.50 up to $12.50.
—TEN samples of BIRDSEYE MAPLE CHAIRS, priced all the way from $1.60 up to $6.50.
—THIRTEEN samples of BIRDSEYE MAPLE ROCKERS, ranging in price from $3.75 up to $6.00.

—Accommodating Credit Arranged to Suit Your Needs



Special Window Display
All this Week at Barker Bros.
of One of the Finest Lines of
Highest Grade, Yet Moderate Price
Bedroom Furniture Made or Sold
Anywhere!

Brass Beds --Sixty Eight Styles; from $12 up to $300

Iron Beds --One Hundred and Twenty Two Styles, from $2.25 to $17.50

Couches --21 Styles of Sanitary Wardrobe and Other Styles from $3.75 up to $35.00

Cots --Ten Styles Priced at from $2.25 up to $6.50

Springs --Thirty Six Styles from $3.50 up to $12.00

Box Springs --Several Styles at from $13.50 to $35

Mattresses --Twenty Two Styles from $4 up to $45.00

Pillows --Thirty Eight Styles from $1.00 up to $12.50

—Nearly Five Hundred Samples Alone of the Medium Price Bedroom Furniture, All Reduced!

—This collection is made up of Dressers, Chiffoniers, Dressing Tables, Beds and Wardrobe Chiffoniers in most popular design Colonial and French patterns, in Golden Oak, Mahogany, Birdseye Maple, Circassian Walnut and Fumed Oak Woods. A partial list of the articles included, follows here:

In Handsome Mahogany

—76 samples of Dressers.....$12.75 to $70.00
—35 samples of Chiffoniers.....$13.50 to $40.00
—20 samples of Dressing Tables.$18.75 to $35.00
—15 samples of Beds.....$18.75 to $40.00

In Circassian Walnut

—20 samples of Dressers.....$24.00 to $80.00
—25 samples of Chiffoniers.....$15.00 to $70.00
—14 samples of Dressing Tables $20.00 to $40.00
—25 samples of Beds.....$16.75 to $50.00

In Golden Oak

—52 samples Dressers.....$10.50 to $60.00
—23 samples Chiffoniers.....$ 7.75 to $50.00
—8 samples Dressing Tables.....$18.75 to $30.00
—10 samples of Beds.....$17.00 to $45.00

In Birdseye and White Maple

—33 samples of Dressers.....$14.00 to $75.00
—16 samples Chiffoniers.....$14.00 to $60.00
—18 samples Dressing Tables.....$12.00 to $50.00
—12 samples of Beds.....$18.75 to $40.00

In Fumed Oak

—24 samples Dressers.....$13.50 to $60.00
—13 samples Chiffoniers.....$13.25 to $55.00
—5 samples Dressing Tables.....$18.75 to $40.00
—10 samples of Beds.....$ 9.75 to $35.00

MAHOGANY FINISH DRESSER—dull effect; Sheraton and American pattern; $21; now.. **$23**

DULL MAHOGANY DRESSER—large full swell front base; large oval mirror; regular $64 dresser for..... **$55.00**

DULL MAHOGANY CHIFFONIER—to match this dresser; regular $60 value for..... **$50**

GOLDEN OAK DRESSER—same as above mahogany, only larger; regular $75; now at.. **$60**

GOLDEN OAK CHIFFONIER—dull finish quarter sawed oak; regular $35 value, now special at..... **$25.00**

WARDROBE CHIFFONIER—best selected quartered oak; golden finish; good size; a $72 value for..... **$59.50**

FUMED OAK BED—Mission design; slat foot and head board; a $13 value for..... **$9.75**

FUMED OAK DRESSER AND CHIFFONIER—high grade massive Mission style; special at
$68 Dresser for.....$47.00
$64 Chiffonier at.....$45.00

CIRCASSIAN WALNUT BED—full size; cane panels; medium height head and foot board; $38; reduced to..... **$29.75**

CIRCASSIAN WALNUT BED—twin size to match above bed; $68; reduced to (each)..... **$26.50**

CIRCASSIAN WALNUT CHIFFONIER—regular size; no mirror; cane panel back; $36; reduced to..... **$27.50**

CIRCASSIAN WALNUT CHIFFONIER—good size; $40 value, reduced to..... **$27.50**

CIRCASSIAN WALNUT TWIN BEDS—good design; cane panels; each worth $46.50; reduced to..... **$32.50**

BIRD'S-EYE MAPLE SUITE—Louis XIV design; three pieces—
DRESSER, was $185, now.....$137.00
DRESSING TABLE, was $138, now.....$102.00
FULL SIZE BED, was $185, now.....$113.00

CHIFFONIER AND DRESSING TABLE—Bird's-eye Maple—
Chiffonier was $48, now.....$35.00
Table was $30, now at.....$19.75

CIRCASSIAN WALNUT DRESSING TABLE—Louis XVI style; reduced from $50 to..... **$35**

SATIN WALNUT BED—full size; four-post style; reduced from $28 to..... **$16.75**

CIRCASSIAN WALNUT DRESSING TABLE—Very large and very attractive; reduced from $37.50 to..... **$29.50**

SATIN WALNUT SOMNOE—medium size; was regularly $11.50; special now at..... **$7.50**

MAHOGANY CHIFFONIER—dull finish; medium size; regular $21.00 value for..... **$17.50**

CIRCASSIAN WALNUT CHIFFONIER—beautiful grained Colonial pattern; was $36.00; now..... **$28.75**

CIRCASSIAN WALNUT CHIFFONIER; $24.50 value; special price now..... **$19.50**

GOLDEN OAK BED; full size; plain design; high grade; regular $29 value for..... **$22**

GOLDEN OAK BED—dull finish; full size; Colonial design; regular $37.50 value at... **$28**

MAHOGANY CHIFFONIER—Colonial pattern; a $50 value, reduced to..... **$35**

MAHOGANY DRESSER—beautiful French pattern; regular $36.50 value; special at..... **$26.00**

ng With the Sale of Bedroom Furniture Comes e of Rugs Specially Adapted to Bedroom Use!



—The Following Offerings are In Addition to the Hundreds of other Special Annexation Values Now Being Featured in Our Big Clearance Sale

Colonial Rag Rugs!

—These rugs are not surpassed for all-round beauty and durability, inexpensiveness and practicability by any other make. These are the popular "hit-or-miss" kind—not made from odds and ends, but from fresh, crisp, new goods, bought just for that purpose.

inches at.....85c
inches at.....$1.00
inches at.....$1.50
inches at.....$1.75

Size 4x7 ft. at.....$3.50
Size 6x9 ft. at.....$6.00
Size 7.6x10.6 at.....$8.50
Size 9x12 ft. at.....$10.50

Japan ...to 35c ...laying ...charge.

Best Fiber Matting Rugs. Reg. $12.00 values **$9.00**
They're 9x12 ft. and artistically patterned.

Scotch Wool Art Rugs, $25 to $30 values at..... **$18**
Two sizes — 8.3x10.6 or 9x12 ft. in several handsome designs.

Heavy China Matting Rugs, worth $7.50..... **$5**
Come in 9x12 ft. only—fine for porches.

Linoleum Bargains Also Included In This Annexation Clearance!
Is it well worth your while from a economy standpoint, to investigate the dollars hiding away now in our Rug and Linoleum Departments.

Body Brussels Rugs!

—Splendid Weaves—Big Bargains!

Reg. $22.50 values, 6x9 ft.—some very artistic patterns..... **$15**
Reg. $27.50 values, 9x12 ft.—a substantial saving at..... **$20**

r a Few Days Longer!

.25 Satin Table Damask Bleached Scotch Linen, at . **80c**

of those who have not yet taken advantage sale, we will extend the sale a few days a wide variety of beautiful patterns to choose from. a customer.

Hemstitched Huck Towels—splendid quality with medallion design on each end for initial embroidery—ample size—20½x38 inches. A regular 35c value now marked..... **25c**

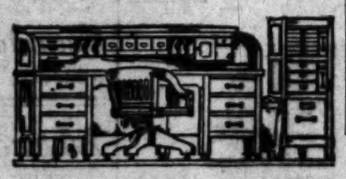
ree Unusual Pillow Case Reductions!

45x36 Pillow Slip Values in scalloped edge with fancy embroidery in colors. 45x36 inches, ideal for "shower" gift-giving or home use. An extraordinary item, at, each..... **35c**

A Half Price Feature

From 10 to 12 a. m. Monday

Hemstitched fancy pillow cases of sheer white embroidery. 45x36 inches—in attractive boxes.
Monday, these $1.50 values..... **75c**



—Our Entire Line of LEOPOLD OFFICE DESKS Offered (until sold) at LOWEST PRICES EVER KNOWN IN THE CITY!

The Right Sort of Stove Drives Away Summer "Glooms"

—and the stoves we sell are the kind that give the best results with the least time and gas expenditure. These "Hot Plate" Reductions are most timely and will prove a boon in many a summer kitchen.

REG. $8.75 HOT PLATES. 3-burner, nicely nickeled hot plate with lever valves, adjustable air mixer which insures economy in gas. A mid-summer special at..... **$3.25**

REG. $8.40 HOT PLATES. 3-burner size, same style as the 2-burner size. One of these with a small sheet-iron oven — and presto! you have range service at one-third the cost. These Hot Plates now **$4.75**

REG. $47.50 CABINET RANGE—possessing roomy 18-inch oven and broiler and drop doors. Extra large warming closet—high back shelf to keep grease from wall. Scientifically constructed in every particular, and a worth-while reduction at..... **$40**

Dinnerware and Glassware

—In Haviland and Limoges imported ware we are showing a new plain white called the Derby No. 4 shape. Open stock—a splendid style for decorating.
Service for 12 persons costs..... **$34.25**
Service for 6 persons costs.....$20.90
—In Bavarian china we are featuring a dainty interwoven green spray and apple blossom decoration at appealing prices.
Service for 12 persons costs..... **$29.60**
Service for 6 persons costs.....$18.35
—In Bavarian china there is an extremely light weight ware, in artistic Derby shape with ivory border and gold edges around edge—brown conventional design with mat gold handles. Service for 12 persons costs **$44.65**
Service for 6 persons costs.....$22.90

Fostoria Colonial Glassware

—As cheap as the ordinary pressed glass, yet infinitely different in appearance. Clear and fine and comes in the quaint, and simple Colonial effects.

75c Tall Jugs are now..... **50c**
75c Decanters are now..... **50c**
65c Water Bottles are now..... **45c**
$1.25 four-piece Table Sets are now..... **95c**
55c set of 6 tumblers are now..... **45c**
50c Syrup Jugs are now..... **40c**
40c Large Oil Jugs now..... **30c**
35c Vases are now..... **30c**
15c Pickle Dishes now..... **10c**
90c set of 6 Finger Bowls are now..... **70c**

Some Price Hints!

WHITE AND GOLD IRON BED — full size; continuous post style; regular $6.00 value, special at..... **$4.95**

WHITE ENAMEL IRON BED—massive 2-inch continuous post style; three widths; special value this week at..... **$9.75**

VERNIS MARTIN FINISH IRON BED—light frame, but very substantially built; a $4.50 bed for..... **$2.25**

CREAM ENAMEL IRON BED—full size; handsome design; has 1¼-inch continuous wave-like posts; a $13.50 bed for..... **$10.75**

10-YEAR GUARANTEED FINISH BRASS BED—satin effect; two-inch post style; regular $13 brass bed for..... **$9.00**

SATIN BRASS BED—10-year warranted finish; 2-inch continuous posts; full size; regular $20 bed for..... **$17.50**

$27.50 2-inch Continuous post guaranteed Brass Bed, at $21.00

$40.00 square post Brass Bed, 1¼-inch posts; ⅝-inch square fills, at.....$30.00

$46.00 2¼-inch post Brass Bed; massive fillers; price.....$35.00

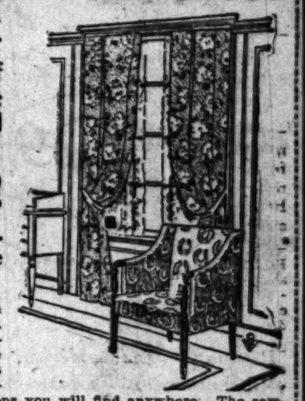
EXTRA SPECIAL "BARKER'S BEST" PURE WHITE COTTON FELT MATTRESS; our own make; best quality cotton; finished all sides in special Imperial edge with four rows of stitching. Our regular $20.00 high-grade mattress this week at..... **$18.00**

One of the Most Important Offerings of Drapery and Upholstery Materials We Have Ever Announced will be featured this week

—The Entire, Extensive Sample Line of One of the Largest New York Wholesale Firms to Be Offered Our Patrons and the Public at

About Half Actual Value!

—One-half the floor space in our Drapery Department and One Whole Window Will Be Given Over to This Great Buying Event!



—This is the most unusual offering in this line that has been offered the home-furnishers of the Southwest, in several seasons. This is a complete sample line of high-quality drapery and upholstery fabrics which we were fortunate in securing from one of the foremost wholesalers of New York. This line comprises some of the finest Brocades, Damasks, Brocatelles, Silk Armures, Tapestries, Velours, Repps, Cretonnes and figured Linens you will find anywhere. The samples range in size from one yard to five-yard lengths; there are also hundreds of small samples 24 inches square. These fabrics are most suitable for cushion covers, sofa pillows, overs, table runners and mats, for upholstering of all kinds, draperies, side hangings and portieres. Many of the samples are long enough to curtain an entire room.

EVERY SAMPLE HAS BEEN PRICED LESS THAN HALF ACTUAL WORTH—PRICES RANGE FROM AS LOW AS 15c UP TO AS HIGH AS $6.00.

—Our entire South Window will be devoted to the display of these fabrics. Each sample will be marked individually, and all will be sold directly from the window. Also one-half of our floor space in Drapery Department, Mezzanine Floor, will be allotted to the display of hundreds and hundreds of samples.

—Needless to say that the collection will be at its best at the beginning of this sale. Plan, therefore, to come early Monday.



Special Reductions Prevail in Dining Tables, Chairs, Buffets, China Cabinets, Etc.!

FUMED OAK EXTENSION TABLE—Solid quartered top; has thumbscrew removable top construction; excellent pattern and first-class workmanship; 45-inch top; in 6, 8 and 10-foot extensions; SPECIAL, 8-ft. size.. **$47.00**

GOLDEN OAK EXTENSION TABLE—beautifully figured quartered oak top; massive round pedestal; Colonial claw feet base; 48-inch top; 6 and 8-ft. extensions.
6-ft. size, special....$22.75 8-ft. size, special....$26.75

TABLE—solid mahogany dining table; Sheraton type; 54-inch top; 10 ft. extension; a product of one of Grand Rapids' highest grade factories; a superior table attractively priced; worth $75.00, now at..... **$69.00**

CHAIR—fumed oak dining chair; a neat, pleasing pattern; has four flat spindles in back; genuine Spanish leather slip seat; box construction; comfortable style; durable; special..... **$4.50**

CHAIR—golden oak dining chair of solid quartered oak; beautifully figured grain; full box seat construction; covered with genuine brown Spanish leather; superior workmanship; pleasing pattern; special price..... **$4.50**

CHAIR—solid mahogany dining chair; has full genuine leather seat; an attractive quaint shape; panel back; scroll feet; an exclusive high grade pattern at a very special price; this week at..... **$10.75**

CHINA CLOSET—solid mahogany, 3 ft., 1 inch wide; 5 ft., 3 inches high; Colonial design with heavy scroll feet; a most attractive and pleasing pattern; regular price $40.00; a very special bargain at..... **$34.75**

CELLARETTE—golden oak; solid quartered stock; beautifully figured; rich golden finish; Colonial pattern; has large mixing board covered with copper; large storage compartment on top; has a drawer with large compartment below; worth $60, now at..... **$40.00**

America's Largest, Most Completely Stocked and Best Equipped Home Furnishing House

Barker Bros ESTABLISHED 1880

Nos. 716-718-720-722-724-726-728-730-732-734-736-738 SOUTH BROADWAY

LAWN MOWERS
Well made from best of materials—easy to operate—and give best results. Regular $3.65 values—specially priced at..... **$3.25**
Grass Catchers—priced from 60c to $1.25.

Hundreds of Other Special Offerings Will Be Featured in Addition to the Above List of Bargains,

Furniture of Practically Every Kind, Draperies, Curtains, Bedding, Towels, Linens, and Household Goods, Special Prices

Men's $18 Suits $13.50

In the Summer Clearance

—This one price is an illustration of the reductions that are now prevailing in the Men's Clothing department.
—We have 112 suits to offer at this price. All sizes are represented.
—Our summer clearance, ¼ off every men's suit in stock and this one price is followed by the other feature prices prevailing in this sale.

$25.00 Suits	$18.75
$20.00 Suits	$15.00
$15.00 Suits	$11.25
$12.50 Suits	$ 9.35
$10.00 Suits	$ 7.50

Drug and Toilet Goods Features—During Mill Remnant Sale

—Prices that will attract your attention to the Drug Department during this important sale.

TOILET ROLL UPS 62c—$1 values.
GRANITE DOUCHE CANS 39c—3 qt. size. $1 values. While 4 dozen last.
WILD ROSE GLYCERINE SOAP, 4 for 25c—10c size.
BATH CAPS 45c—Of Alpha Rubber.
90c RUBBER GLOVES 39c PAIR—Household gloves for women. The guaranteed kind.
25c SUGAR OF MILK 20c lb. can.
BROWN'S CLEANSER—25c size 15c—50c size 30c. Removes dust, grease and spots from cloth. Non-explosive and odorless.
BATH SPRAYS—With adjustable connections. 65c for $1 values, 85c for $1.25 and $1 for $1.50 values.
TALBOTT'S ANT EXTERMINATOR 75c and $1 can—Non-poisonous powder, but sure death to ants.
PARISIAN IVORY TOILET ARTICLES—American and foreign makes including combs, brushes, mirrors, buffers, etc., at exceptionally low prices. Engraving free, one initial, on orders for $5 or more.

Women's 50c Silk Lisle Stockings 29c Pair

—A special purchase of 60 dozen black silk lisle stockings for women.
—Black silk lisles in the same weight. High spliced heel and toe. Double sole. Marked special 29c.

INFANTS' 12½c STOCKINGS—These are worth 25c, bought special and marked for a feature at 17c. Choice of black, tan and white. Not all sizes in any one color but all sizes in the lot, while they last Monday, 12½c.

CHILDREN'S 25c STOCKINGS 15c—These are in black or tan. Worth 25c. Bought specially and marked 15c.—Medium weight ribbed. Not all sizes in any one color but all sizes in the lot. Monday 15c pair.

CHILDREN'S HOSE 8c. SECONDS 12½c LINE.—Black only. 50 dozen. They should go like a flash. They are seconds of a 12½c line that we've marked for a sale feature at 8c. Monday in the Mill Remnant buy them at 8c pair, while they last. Aisle 3.

25c and 3[illegible] Lining 1[illegible]

—Mill remnants [illegible] 8 yards. Good [illegible] clothing white, [illegible] aisle 6, yard [illegible].

20c and 25c Linings 10c

—In colors, [illegible] line. 1 to 5-yard [illegible].

10c Cambric [illegible]

—Lining cambric, [illegible] dark grays, [illegible] to 8-yard lengths [illegible].

YOUR DIPLOMAS & CERTIFICATES SHOULD BE FRAMED—3RD FLOOR
—We do the satisfactory sort of [illegible] have a large assortment of [illegible] select from. Prices are very moderate.

MILL REMNANT SALE

Seconds Men's 50c to 75c Shirts 39c

—Here's a great purchase of men's shirts. 100 dozen in all. Seconds of splendid 50c and 75c lines. Neat striped patterns. Laundered or soft shirts, some with the auto collar. Others plain laundered golf shirts. Some coat style.
—We have 100 dozen of them to offer, while they last at 39c.
—Not all sizes of every style but all sizes in the lot. Marked special 39c.

MEN'S SOCKS SOME SECONDS 7c
—200 dozen of these black and tan socks for men.
—Seconds of a higher priced line. Strong heel and toe, sanitary dye. Some of them are perfect. Mill remnant price, 7c. Annex.

MEN'S SILK PLAITED SOCKS, PAIR 19c
—Black and the most desired colors in silk plaited socks. They look like silk and wear better. 19c is a bargain price.
—Come to the Men's Annex.

75c Golf Shirts 50c

—50 dozen golf shirts that are worth 75c. Marked special 50c.
—Coat style with collar to match, soft cuffs.
—Bought under price that we may offer them at 50c.

MEN'S ATHLETIC UNION SUITS 50c
—These are the regular 75c kind. G. & M. and other makes. Have the elastic fitting back. Made of checked nainsook. Broken range of sizes. 50 dozen marked special at 50c garment.

MEN'S ATHLETIC SHIRTS & DRAWERS.. 25c
—G. & M. and other makes. 60 dozen checked nainsook. Equal to the much advertised line, while they last, 25c garment.

179,000 Yards Mill Remnants

Also Factory Samples, Surplus Lots, Mill Clean-Ups

A Great Twice-a-Year Sale Opportunity

—Now for the great July Mill Remnant Sale, in which we are prepared to present a grand total of 179,000 yards of Mill Remnants.
—As well as factory samples, sample lots, Mill Clean-ups, Mill seconds, etc.
—For months we've been ransacking the markets buying great quantities of the best mill remnants obtainable at prices that enable us to present some really startling values.

—There are 125,000 yards of wash goods, domestic and linen remnants alone.
—9000 yards silk and velvet remnants.
—30,000 yards drapery remnants.
—3000 yards carpet remnants.
—3500 pieces blankets.
—4000 sample curtains.
—Together with 100 women's suits, a manufacturer's clean-up of new Fall styles made from summer weight materials.
—And so on through the store. This Mill Remnant Sale has been made the vehicle for most extraordinary values.
—Don't miss a single item. Don't miss a single day.

Sale Starts Monday and Continues Balance of Month

125,000 Yds. Wash Goods and Li[illegible]

—When you realize that in this Mill remnant sale there are 125,000 yards of wash goods, linens and domestics alone you will appreciate what this sale means. The 3rd floor will be busy indeed.

36-IN. CHAMBRAY 7½c
—2750 yards plain colored chambray.
—Remember, full yard wide, mill remnants. Choice of plain blues, pink and tan. Third floor, yard 7½c.

GALATEA 10c
—1600 yards of it. Best of styles.
—A popular wash fabric. Mill remnants. In this sale, yard 10c.

25c ZEPHYR GINGHAM 15c
—1500 yards, 32 inches wide.
—Beautiful styles and color combinations. Fine zephyrs.
—Lengths from 10 to 20 yards.
—Actually worth 25c at 15c.

CHEVIOT SHIRTING 8½c
—8000 yards of it.
—Splendid for men's and [illegible]
—Good, firm quality. [illegible] lengths. Third floor, yard 8½c.

36-IN. MUSLIN 5c
—Bleached muslin. Mind [illegible] Wamsutta Mills. Used for [illegible]
—Each piece contains one [illegible]
—Worth 8 1-3c to 10 [illegible]

32-IN. ZEPHYR GINGHA[illegible]
—5000 yards splendid [illegible] plaids. Also plain colors.
—A 32-inch gingham at 8½c.

Extraordinary—New Fall Suits One Hundred of Them $12.95



A Mfr's Overstock Light Weight Materials Made Up Into New Fall Styles

A Buying Opportunity of the Greatest Importance

—Here's value news that fairly rings with importance.
—A local manufacturer was overstocked with light weight materials, so he made them up into 100 new fall suits and we bought the lot from him to offer in a sale, at a price that is far below their real worth under ordinary circumstances.
—These suits are made up in the 41-inch cutaway coat style as indicated by the illustration.
—Clever 3-piece with 1-inch open plait down front.
—Understand these suits are strictly man-tailored, made of mannish materials.
—And the coats are lined with yarn dyed satin.
—Gray mixtures, brown mixtures.
—Gray pencil stripes.
—Purple and brown mixtures.
—Navy blue serge.
—These suits are obtainable in sizes 34, 36, 38, 40, 42 and 44.
—Can you grasp the full significance of this offer. Suits that would ordinarily bring from ½ to ½ more in the height of the season are offered to you in advance of the season at $12.95. Come early for best selections.

200 WAISTS, VOILES, BATISTES, $1 TO $1.50 VALUES 58c
—See them in the window, high neck, low neck, short sleeves, long sleeves. Waists of voile and batistes. Sizes 34 to 44. Waists that were marked for big sale features at 58c and $1. Conservatively worth from $1 to $1.50. While they last. Second floor, 58c each.

30,000 Yds. Drapery Goods

—Most remarkable lots of best selling Drapery materials at popular prices together with curtain samples, vast quantities, broad assortments, startling prices, beginning with

35c to 50c Drapery Goods 19c

—Four different kinds of beautiful drapery remnants, materials that sell from 35c to 50c yard. These will all be priced at 19c yard.
—900 yards printed voiles, 1 to 10-yard lengths. 40c to 45c grades at 19c.
—800 yards taffeta, Drapery material, 35c and 45c qualities. Rich for bedroom drapes.
—Dark Madras, 2000 yards, looks like sunfast. Most popular, 50c quality. Several colorings, 19c yard.
—35c Colored Madras, 750 yards. 1 to 10 yard lengths. Yard 19c.

3500 Drapery Pieces 2c each

Sample Curtains .. 79c
—Also half pairs. Brussels, Clunys and high-grade novelties.
—In full pairs they'd be $4.50 to $8.
—Some are 2½ yards long.
—Some are 1¼ yards.
—Remember, half pairs and samples to go at 79c each.

HALF PAIR BLANKETS 50c
—250 single blankets. They're very wide, suitable for large double beds.
—These are Mill seconds. In full pairs they'd be $1.75 if perfect. In the Mill Remnant Sale, while they last, 50c each.

—These pieces measure about 18x36.
—Different kinds, Cretonnes.
—Scrims, Taffetas.
—All useful materials.
—Worth from 10c to 35c yard in the regular way.
—Mill Remnants to go at 2c each.

CURTAIN SAMPLES 5c
—500 Curtains and net samples.
And 350 small size door panels.
—When we bought them they said let's have a big sale at 10c. They're worth a great deal more than that.
—Monday buy them at 5c each.

CURTAIN SAMPLES 10c
—650 of these. At first we marked them 19c—but we've decided to make the Mill Remnant Sale of greater importance and these go at 10c.

30c Jouey Voiles 1[illegible]

—2400 yards of 40-inch figured voiles. In the popular [illegible]
—Neat Bulgarian effects as well as staple styles.
—These sell in the regular way at 30c yard.
—Desirable Mill lengths, yard 15c.

36 Inch Percales 8½c
—2000 yards, 36-inch percale.
—Best of styles, good firm quality.
—Just one case to offer at this price.
—Mill Remnants.

36 Inch Poplin 18c
—1600 yards of this.
—Note the width—1 yard wide.
—Shades of pink, light blue, Alice, lavender, tan, gray and red. Third floor, yard, 18c.

40c Batiste 15c
—1000 yards of it.
40-inch mercerized [illegible]
—Suitable for fine [illegible] shirtwaists. Worth [illegible] ular way 40c; [illegible] lengths, 15c yard.

36 Inch Mercerized Repp

—2000 yards of this most popular fabric of the season.
—Highly mercerized. Indeed, looks like Gros grain silk.
—Plain shades of pink, light blue, Alice and lavender. Third floor, yard, 39c.

Apron Gingham 3½c
—2400 yards of this apron gingham.
—Desired checks, Mill remnant lengths.
—Third floor, yard, 3½c.

25c Crepe 15c
—Neat Bulgarian effects in crepe.
—White grounds with attractive color combinations.
—Extremely popular wash fabric.
—Regular 25c quality at 15c. Third floor.

Chambray 7[illegible]
—A soft finished chambray.
—1500 yards.
—Best shades. Lavender, [illegible]
—Suitable for children's [illegible] floor, yard, 7½c.

China Chambr[illegible]
—2000 yards of it.
—A soft finish chambray.
—Light blue, pink, [illegible] and oxblood.
—Third floor, yard 6½c.

Imperial Chambray 10c
—2000 yards of it.
—Genuine Imperial Chambray. Plain colors.
—Also stripes and checks.
—Regular 15c quality. Good lengths, yd., 10c.

Underwear Crepe
—1200 yards of it.
—White in good lengths.
—Requires no ironing. [illegible] lengths, third floor, yard 10c.

36 Inch Madras 10c
—A corded madras.
—3000 yards of it, neat colored stripes.
—Desirable for dresses or men's or boys' shirts, third floor, yard, 10c.

Ripplette 12½c
—Just imagine ripple, and the same [illegible] selvedge.
—Best styles and a [illegible] demand for house [illegible] dren's wear. 36-[illegible]

Fancy Prints 3¾c
—A big assortment of styles and color combinations.
—Suitable for house dresses or comforts.
—No phone or mail orders.
—3500 yards of it, 3¾c yard.

Dress Ginham 8[illegible]
—4000 yards fancy [illegible]
—Pretty plaids and [illegible] these.
—Mill Remnant Sale [illegible]

$1.75 Plaid Blankets $1.00

—Mill Seconds.
—These are plaids and fancy colored blankets.
—Suitable for full size beds, double blankets.
—Marked for a sale feature at $1 pair.

Blanket Pcs. 10c to 25c
—We have secured several splendid lots of cotton blanket pieces. Different sizes and Mill Ends.
—We have arranged them in sizes and marked them accordingly.
—One table at 10c.

Blankets Pieces 20c
Blanket Pieces 25c
—Some are large enough for cot, crib or single bed.

BLANKET PIECES 1c
—These are the sample pieces of blankets. Very small, but you'll find them practical for iron holders, shoe cleaners, bandages and by sewing many of them together you can make a quilt. Both cotton and wool samples. 1c each.

Fruit of the Loom Muslin 8½[illegible]

2160 WASH CLOTHS SAN-KNIT-ARY LIMIT OF 5 ..... 1c
—These good size wash cloths are put up in sealed packages. Usual price 5c. 2160 of them. No phone or mail orders. Limit of 5 to a customer. 1c each.

PILLOWCASES 5c
—1400 of them, bleached.
—Size 42x36, including hem.
—No phone or mail orders. Limit of ½ dozen to any one customer. 3rd floor, 5c each.

—1200 yards of [illegible] the Loom muslin. [illegible] in the regular way [illegible] bleached. Desirable [illegible]

TABLE DAMASK REMNANTS 1¼ TO 10 YDS...
—Mill remnants [illegible] ton damask.
—54 inches wide.
—Lengths from 1¼ to [illegible]
—3rd floor, yard [illegible]

Seamless Sheets 58c

—Size 81x90. Think of it. 2¼ yards wide by 2½ yards long, [illegible] of good quality bleached sheeting. Seamless 58c.

$1.50 to $2.50 Silk Remants 79c yd.

—1000 yards silk Poplin, Charmeuse, crepe meteor. Both plain and brocaded silks. 36 to 42 inches wide. Good assortment of colors as well as black. Lengths range from ½ to 9 yards. Many dress lengths. Silks that usually bring $1.50 to $2.50 yard, Mill remnant price 79c.

DRESS GOODS AND SUITINGS WORTH $1.25 AND $1.50 MILL REMNANT LENGTHS, YARD 39c
—Many skirt lengths of fancy dress goods and suitings. A big lot of 28-inch material that brings $1.25 and $1.50 in the regular way.
—Good color range as well as black, 39c yard.

$1.75 TO $2.00 SILKS 98c
—40-inch Crepe de chine, Charmeuse and crepe Meteor.
—1¼ to 4-yard lengths. Many dress lengths.
—Colors include ciel, taupe, medium gray, navy, lavender, Nile, brown, mais, tan, pink and apricot.
—These are from regular stock, $1.75 and $2.00 qualities, 98c yard.

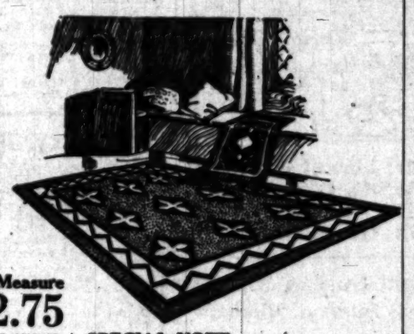
$1 TO $1.50 VELVETS 59c
—Mill remnants, a big lot of plain and faon velvets.
—A good assortment of colors, also black.
—Lengths range from ¾ to 5 yards.
—This is important in advance of the Fall season, yard, 59c.

MILL REMNANTS SILKS FOUR BIG LOTS
—Four great special lots of silks will be out in the Mill remnant sale. Some are worth two or three times the price.
—Lengths range from ¼ to 1 yard.
—Some150 pieces at 29c each.
—Nearly 300 pieces at 19c each.
—Some 150 pieces at 15c each.
—Nearly 150 pieces at 10c each.

VELVET REMNANTS 10c YARD "As Is"—⅓ to 5-Yd. Lengths
—Some of these velvets would bring 8 or 10 times the price. All are big values.
—Good range of colors, some slightly soiled. They are sold "as is" not exchangeable. While they last 10c yard.

$22.50 Seamless Velvet Rug $14.95

Mill Clean-Up 9x12 Size 18 only, some irregular



—Here's a startling rug value. Regular $22.50 quality, 9x12 seamless, one-piece Velvet Rug.
—It was a Mill Clean-up of just 18. Some few of them may be just a little irregular.
—We've marked them for the Mill Remnant Sale at $14.95.

$12.50 to $15 Brussels Rugs Mill Seconds Hartfords and Smith's Room Sizes $8.95
—These are regular $12.50 to $15 qualities in Hartford, Dimmicks, and Alex Smith's Brussels Rugs in 9x12, 9x9, 9x10.6 and 8.3x10.6 sizes.
—It's a special purchase. Just 30 in the lot. While they last, $8.95.

Wilton Velvet Rug Corners, Measure 4.6x6—Samples One-Quarter of $25 Rug .. $2.75
—100 of these Wilton Velvet Rug corners. They measure 4.6x6 or in other words ¼ of a 9x12 Rug. They are travelers' samples and are finished on the edges. Being ¼ of a $25 Rug that would be a $6.25 value, we've marked them $2.75, while they last.

SAMPLES BRUSSELS CARPET 27 INS. BY 2 YDS. WORTH $1 YARD ... $1.10
—These 500 Brussels Carpet Samples are ready to be used as rugs. The average price is $1 yard, therefore the average piece would bring $2 without the edging which usually costs 25c extra. 500 of them is a big quantity. They go at $1.10 each.

SPECIAL NOTE—
—Many carpet samples will be put on sale that are not mentioned in the ad. By all means come to this Mill Remnant Sale.

INGRAIN CARPET SAMPLES 375 OF THEM USEFUL SIZES, EA. 5c
—These Ingrain carpet samples were bought and marked for a special sale.
—Many of them 10c, many of them 15c. 375 in all. In the Mill Remnant sale Monday we offer this lot, while they last, at 5c each.

Mercerized Damask

—58-inch snow white fine satin finish damask, slightly mercerized.
—Lengths of 1¼, 2, 2½ and 3 yards. Mill Remnant sale price, yard 39c.

ALL LINEN DAMASK 89c
—Mill remnants of desired lengths, full bleached, extra weight damask.
—Pretty patterns. 70 inches wide.
—All linen, 89c yard.

SATIN DAMASK [illegible]
—Mill remnants [illegible]
—5, 7½ and 8 yards [illegible]
All fresh, super white [illegible]
—A quality that would [illegible] cent. more. Mill [illegible]

RED DAMASK 35c
—58 inches wide. Turkey red.
—Lengths 1½ to 10 yards.
—Good weight, fast colors.
—A 50c quality. Mill Remnant price 35c yard.

BROWN TOWELING
—Heavy cotton, [illegible]
—Desirable [illegible]
—Mill finish, [illegible] this sale price [illegible]

BLEACHED TOWELING 12½c
—1100 yards mill remnants.
—16-inch width, 2 to 10-yard lengths.
—Extra weight, soft and absorbent.
—Mill Remnant price 7½c yard.

CRASH 15c YD.
—[illegible] yards of it. Grass [illegible]
—Good [illegible] for [illegible]
—White, [illegible] crash, [illegible]
—Both [illegible]

$1.50 to $2.50 Suiting Remnants 79c

—A big lot of skirt, dress, suit and coat lengths. 2 to 4 yards.
—50 to 54 inches wide.
—Plain and novelty suiting and coating. 79c yard. Aisle 4.

$1.50 TO $2.50 CREAM-WOOLENS MILL REMNANTS $1.19
—48 to 54-inch widths.
—Plain and fancy cream woolen, some few with black pin stripes. Serges and whipcord.
—$1.50 to $2.50 qualities, $1.19 yard, aisle 6.

Laundry Soap 7 bars 25c

—Ben Hur, White King, Gasene or White Bear Laundry Soap at 7 bars for 25c, Monday. Limit of 7 bars to a customer. If unable to come, telephone Broadway 4944, or Home 10571.
EASTERN BACON, LB. 23c—Sugar cured. Fancy lean.
FLOUR, NO. 24 SACK 85c—Broadway Special. Every sack guaranteed. No. 49 sack $1.70.
EVAPORATED MILK, 2 LARGE CANS 15c—Alpine, Mt. Vernon or Country Club. Dozen cans 90c.
COFFEE, LB. 29c—Broadway Special. Ground to any cut. 2 lbs. 57c.
PINEAPPLE, 2 CANS 25c—Hawaiian Sliced Pineapple. Dozen cans $1.90.
ASPARAGUS, 2 CANS 25c—Monogram Brand California asparagus. Dozen cans $1.90.
CANNED HOMINY, 2 CANS 25c—Van Camp's. Dozen cans $1.90.
SAUER KRAUT, 2 CANS 25c—Van Camp's. Dozen cans $1.60.
COTTOLENE, No. 2 CAN 25c—N. K. Fairbanks. Free demonstration. No. 4 can 50c and No. 10 can $1.30.
PRUNES, 3 LBS. 25c—Fancy Santa Clara.
PEACHES, 3 LBS. 25c—Fancy Dried Muir Peaches.
JELLO, 3 PKGS. 25c—For dessert. Assorted flavors.
MACARONI, 3 PKGS. 25c—Or Spaghetti, Vermicelli and needles at 3 packages 25c.

Remnants Embroideries, Laces and Ribbons—6000 Yards—Nearly Half

—In connection with the Mill Remnant Sale we offer from stock 6000 yards of ribbon, embroideries and laces, desirable lengths in seasonable merchandise.
—The quantity is large, the assortment splendid and the reduction in prices tempting enough to bring you to these departments Monday.

All Parasols Reduced

In This Mill Remnant Sale

—All parasols in regular stock have been cut to the quick in connection with this Mill Remnant Sale. Note the prices.

$1.25 to $1.75 Parasols	$1.00
$2.00 to $2.75 Parasols	$1.50
$3.00 to $4.25 Parasols	$2.50
—35 of them marked $3.	
$4.50 to $6.50 Parasols	$3.00
$6.50 and $7.00 Parasols	$4.00
$7.50 to $9 Parasols	$5.00
$10.00 to $12.50 Parasols	$7.00
$15.00 to $19.50 Parasols	$10.00

Mill Remnant Clearance Women's Footwear

Odd Styles—Soiled or Defective No Exchanges No C. O. D's 50c



—Such a startling footwear clearance that we are giving over extra space to it. Half the second floor center.
—We've assembled all the odd styles, slightly defective shoes, slippers, pumps, oxfords, hundreds and hundreds of pairs and will offer them, while they last, at 50c pair.
—Small dealers will do well to attend this sale.
—Every woman who needs extra footwear will be astonished at the values that will be obtainable in this lot.
—It's a real bona fide clearance.
—No exchanges, none sent C. O. D. or delivered. Remember the second floor, Monday, 50c pair. One day, one price. Be early for best selection.

25 Dozen More Doeskin Gloves $1.59

12 and 16-BUTTON—WHITE ONLY

—Another shipment of 25 dozen of those long doeskin gloves that go with a rush every time we announce them. These are in white only. Two clasps at wrist.
—12 and 16-button lengths.
—You know you can wash them in soap and water.
Sale price $1.59

KODAK DEVELOPING FREE MONDAY
—With print orders. Bring your developing to us. We carry complete stock of Eastman Kodaks and supplies for amateurs.
—Kodak Albums, 10c and up.
—This department front aisle 3.

5c HAIR NETS 1c STORM QUEEN
—This item from the popular priced Hair Goods section in Aisle 7.

New—The Hit of the Mo[illegible] Trimmed Satin Hats For First Time at $5



—Just when the demand is uppermost for new trimmed satin hats, the Broadway is ready to present them at the inexpensive price of $5.
—The picture gives you an idea of one of the charming styles.
—So clever, so inexpensive and so becoming, just the hat you need for in between seasons to bridge you over from the summer to the fall.
—Resolve to be here Monday for one of these pretty black or white satins, trimmed with wings. Five different shapes, one of them illustrated.

"The Lun[illegible]

—The Exposition of sum[illegible] merchandise that is being s[illegible] throughout the store, is f[illegible] with interest and importanc[illegible] the immediate needs of Southern[illegible] ifornia men, women and children[illegible]
—Whether you need a new D[illegible] Straw Hat, Ice Cream Freezer, [illegible] Tent House—come to Bullock's t[illegible] your summer wants on Monday.

New S[illegible]



They're Here

—Great new shipments [illegible] Boneless Corsets.
—We've had to telegraph for th[illegible] again and again to urge their m[illegible] ers to do Southern California especial favor—
—The factory has been ov[illegible] whelmed—demand fairly stif[illegible] supply—Overtime, extra facilit[illegible] every device that ingenuity co[illegible] suggest has hardly been able [illegible] create producing facilities th[illegible] could control the flood of orders[illegible]
—Now, for a little while at le[illegible] lines are complete again—with
—The Famous New Ivy, t[illegible] typical Southern Californ[illegible] corset.
—For summer wear—
—Riding, bathing, Athletics—
—The Ivy Boneless Corset is wa[illegible] able—and is priced $1.00, $2.5[illegible] $4.00 and $5.00—Second Floor.

Bullock[illegible]



Wo[illegible]

—in great[illegible] that Store this [illegible]
—Serges—Yes. Whipcords, [illegible] splendid style[illegible] lished in every[illegible] and fancy fi[illegible] skirts and oth[illegible] trimming or [illegible]
—Smart styles[illegible] ery one so mo[illegible] low Basement[illegible] women who are[illegible] ing $35 for s[illegible] interest at $7.[illegible] Basement Store[illegible]
—A good range[illegible]

A Remark[illegible]

—A ¾ Style of [illegible] Just the ver[illegible] wear—a jaunt[illegible] and trimmed [illegible]
—An opportun[illegible] needs a new [illegible] share—$5.00.

45-in. Em[illegible]

—300 [illegible] Flouncin[illegible]
—They came in barely in time to catch [illegible] do them justice—Very remarkable value[illegible]
—They will average half price easily.
—As will 1600 yards of 27-inch Swiss [illegible] we can sell them for 25c yard.
—An opportunity of opportunities—Mezzan[illegible]

"These Shoes at [illegible]

—"I don't see how you can[illegible]
—They should surprise you[illegible] when cases were opened first[illegible]



—500 pairs [illegible] most care[illegible] stocks—ha[illegible] tiveness o[illegible]
—Pumps [illegible] metal finis[illegible] ery size a[illegible] but in the[illegible]
—One of t[illegible]
—500 pairs[illegible] tles—The [illegible] velvet, sued[illegible] fabric or [illegible]
—Imperfect[illegible] that in sco[illegible] the closest [illegible] per cent. t[illegible] the faults [illegible]
—It will p[illegible] Basement [illegible] styles at [illegible] able rule.

100 Crib Spreads at 50c
—Size 48x60-inch—Soft white spread[illegible] comfort—50c each.

900 Yards Bungalow Net 10c
—White or Arabian shade—29 and 36[illegible] small patterns—Special 10c.

Women's Vests at 8½c
—Low neck, no sleeve styles. Also V shaped vest with taped necks and [illegible] Sizes 4, 5, 6. 8½c.

The Luncheon Was Just Delightful

—The Exposition of summer goodness that is being made throughout the store, is filled with interest and importance to the immediate needs of Southern California men, women and children—

—Whether you need a new Dress, Sport Hat, Ice Cream Freezer, or a Tent House—come to Bullock's to fill your summer wants on Monday.

Phones—Home 60411, Broadway 6262.

Bullock's
Broadway at Seventh

—Kodak films developed free and right. Yes, indeed, on Monday, if order for prints is left at Bullock's—First Floor.

—"I don't know when I have had such delicious salad—the rolls and dessert were simply splendid.
—"Certainly I am going to recommend Bullock's Tea Room to my friends."

—The Tea Room is cool and comfortable on warm days—The Menu is arranged to offer suggestions that will appeal to summer's appetites—The Service is striving towards an ideal of efficiency.

—Won't you plan to Lunch at Bullock's—Monday—7th floor?

Bullock's — Opens at 9:00 — Closes at 5:30

If Trunks Could Talk—This Trunk

—Bullock's buyers, now in Paris, New York and other Eastern markets—planning on the brilliant new stocks for Fall—are constantly expressing out little treasure boxes of merchandise that keep departments fairly scintillant with interest every day.

—Monday, every floor will be sparkling with attractive values.

Phones—Home 60411, Broadway 6262.

Bullock's
Broadway at Seventh

—If you are planning a summer entertainment let Bullock's plan your favors and decorations. Fourth Floor.

—would have crowds listening to the story of its European travels—

—20,000 miles by rail and water—suffering all sorts of indignities and—

—If this 20,000-mile Indestructo Trunk could talk—what an Indestructo Salesman it would make!—As it is, it is proving a remarkable salesman—It illustrates what other Indestructo Trunks will do, and why Indestructo Trunks are insured and warranted.

—See this Indestructo, Monday. Third Floor.

New Suits Bring Crowds to Bullock's—Marvels, $25

—July is proving a Wonderful Business Month, far eclipsing the same month of a year ago

—but then there is a good cause for a great increase in sales. The Bullock's of 1913 is a far more capable and efficient organization than the Bullock's of 1912.

—There are reasons and reasons, in stocks, varieties, values and service, why hundreds more customers should find it to their advantage to make Bullock's their store.

And they are—that's why business is growing so fast. Simple, isn't it? The whole policy of this Bullock organization is simple.

Just "the Satisfaction of Every Customer"

—The more you think of it, the more that means. A good, big slogan, for a big, good store. That's what we're striving to make of Bullock's, with emphasis on the "GOOD."

—Yes, they have brought crowds—and they deserve the name of "Marvels"—because—They are Fall styles—and they brought crowds to buy them on the most typical summer days that we have had this year—

—This proves the desire of women for the New Fall Fashions early—but it does not prove the desire of women for Ordinary Fashions, or Ordinary Values at any time—

—These new Fall Suits that Bullock's has been and are showing at $25, and that will be reinforced with other new suits on Monday at the same price, are not ordinary in any sense of the word—in fact, they are extraordinary in every sense of the word as concerns style, material, workmanship and value.

—Salesfolk opened their eyes when they saw them—women have been utterly astonished—more women will have an opportunity to be delightfully surprised on Monday.

—If you are looking for your new Fall Suit—come to Bullock's. If you are not planning on your new Fall Suit as yet, come to Bullock's, anyway—see how resultful the store's plans have been—in the remarkable nature of the suits that are being offered at the strikingly low price of $25.00.

—An exceptional variety of models—plain and elaborate—notable for their exclusive individuality and perfect taste. Mostly cutaway coats in their various modifications and clinging skirts—every good shade—features at $25.00.



They're Here

—Great new shipments Ivy Boneless Corsets.

—We've had to telegraph for them again and again to urge their makers to do Southern California an special favor—

—The factory has been overwhelmed—demand fairly stifled supply—Overtime, extra facilities, every device that ingenuity could suggest has hardly been able to equal producing facilities that could control the flood of orders.

—Now, for a little while at least lines are complete again—with

—The Famous New Ivy, the Ideal Southern California Corset,

—for summer wear—
—Sitting, bathing, Athletics—
—The Ivy Boneless Corset is washable—and is priced $1.00, $2.50, $3.50 and $5.00—Second Floor.

Shadow Laces—Save 50%

—2650 yards of the laces most in demand right now. A remarkable purchase permits the more than remarkable discount of 50 per cent.

—If you need new laces, don't fail to buy them now—and buy liberally—for if ever laces were worth regular prices these shadow laces are the ones, and you can save 50 per cent. on every yard you buy. We can't understand how their importer determined to sell them for so little—it seems absurd—Yet, probably he had his reasons—And sometimes the urgent need for money overcomes every rule of right in ordinary procedure—Be that as it may, he did sell Bullock's these laces at 50 per cent. less than regular price and

The Opportunity is Yours on Monday

to buy the most desirable laces of the entire season at 50 per cent. less than regular prices—

—silk and cotton thread shadow laces—in matched sets—3 to 6 widths to a set; Edges, Bands and Flouncings, 2 to 45 inches wide. When you see the laces and values you will marvel. For it's hard to get shadow laces to sell at regular price, the demand has been so great. White, Cream, Ecru, Handsome Floral, Dot, Conventional and Leaf effects in combination meshes. See Windows on Broadway. (First Floor)



54-in. Ramie at $1

—Note that width—54 inches—

—And consider how few yards will be needed for a suit or dress—

—It is absolutely all linen and of fine, firm texture—various colors.

45-inch Yarn-dyed Linen, 65c—A genuine French ramie of uncommonly fine texture, in every wanted color—an exceptionally strong value for Monday's selling at 65c a yard.

36-inch Holland Linen, 25c—An all-linen suiting of firm, sturdy weave, in the natural linen shade—ideal for beach and mountain wear. (First Floor)

$1.50 Undermuslins

—Quite out of the ordinary in designing and in wear-worthiness.

—Correctly fashioned garments of excellent materials, artistically trimmed and carefully made up—and it's the painstaking needle work, remember, that insures durability in undermuslins.

Combinations at $1.50—Corset cover-and-drawer models of splendid nainsooks and dainty crepes. Beautifully trimmed with fine lace insertions, embroidery, ribbons and set-in medallions.

Gowns at $1.50—Round, square and V-neck models, cut with liberal fullness. Many quite profusely trimmed with lace, embroidery and ribbons.

—Drawers at $1.50—Both open and closed styles, made of fine but sturdy fabrics; prettily trimmed with lace and embroidery. Some with touches of colored ribbon.

—Princess Slips at $1.50—Dainty affairs with both yoke and flounce quite profusely trimmed with neat lace or embroidery. Some ribbon run as well. Generously good values at $1.50.

—Petticoats, $1.50—Fashioned to meet the present vogue in dress skirts. Splendid materials, with deep flounces of neat embroidery, or lace trimmed flounces. 2nd floor.

Staple Notions

—Little articles which should never be missing from your sewing-room—

—Lingerie Tape—Washable—in white, pink or blue—10-yard piece for 10c.
—Lockit Safety Pins—3 sizes to the card—3 cards for 25c.
—Children's Garters—Pink, blue or white—very dainty little affairs—15c to 50c pair.
—Hair Nets—Cap-shaped nets in all shades of brown—25c each, and they are worth it. We have the "Fedora" hair nets at 10c each, or 3 for 25c.
—Camilla Hair Pin Boxes, 10c.
—Hickory Supporters for boys and girls—will stand the strain of strenuous play—2 to 15-year sizes—20c, 25c, 30c pair.
—Piping Edging of fine quality lawn in washable colors—6 yards to the bolt—10c a bolt. First floor.

Wonderland 15c

27 inch Suitings—

—Of sturdy weave, in solid colors, stripes and checks—widely used for outing dresses—15c.

—Kindergarten Cloth, 25c—Made from long fibered cotton and brilliantized by a new process which gives a permanent linen finish. Solid colors, checks, stripes and plain white. 28 inches wide, 25c a yd. First Floor.

Fashion's Favorite Coatings

—The weaves that are in the height of style right now are in great display at Bullock's—

—The Prism cloth or Waffle Weave, Ratine Broche, Brocade Whipcord and Brocade Picord—all suitable for Fall as well as Summer coatings—all here in various shades—

—The Prism cloth, $3 a yard; Ratine Broche, $4.75; Brocade Whipcords and Picords, $2.

56-inch Wool Ratine, $2.50—The newest and most desirable shades are here—Delft blue, mahogany, Persian blue, plum, champagne, etc.

56-inch Crepella, $1.50—A soft, crepe-like, pliable weave in wistaria, mahogany, silver, cadet, gobelin, beige and dregs o' wine.

Picord coatings of medium weight, $1.50.

The New Cream Woolens—Waffle weave coatings, 54 inches wide—to be made up with or without lining—$3 a yard.

45-inch basket weave coatings, $2.50 a yard.

Cream suitings in whipcord, serge, picord and diagonal weaves. 85c, $1.00, $1.25, $1.50, and more. First Floor.

The Correct Silks for Fall

—There is little need for guessing as to what weaves and shades are to be right—

—Bullock's representatives in both Paris and New York stand sponsor for the silks named below as most favored for the coming season's gowns and coat suits—

—See them Monday in Fashion's Silk store—Main floor.

—For the Coat Suits: Bengalines—plain for the skirt, moired for the coat—the 44-inch width in Besnard red, navy blue, wistaria, grape, taupe, black—$2.25 a yard for the plain, $2.75 for the moired. Some of the most strikingly beautiful suits will have skirt of one color and coat of another.

—Faille—soft, shimmering, serviceable—at $1.25, $1.50, $1.75, $2.

—Peau de Cygne—soft, lustrous—$1.50 a yard.

—Faille Weaves in various weights and shades, variously priced.

—Messaline—double faced, luxurious—$3 a yard.

—For the Gowns: Crepe de chines, scarce nearly everywhere, are here in sufficient quantities for Monday's selling. The 40-inch width in ivory, pink, blues, lavender, mais, biscuit, marine and pearl gray, at $1.50 a yd.

—Foulard—soft, shimmering, serviceable—at $1.25, $1.50, $1.75, $2.

—Brocade Satin—a new 36-inch lining satin in American Beauty, emerald green, gold, Copenhagen blue, pink, tan, cream. (First Floor.)



Long Gloves $2.50

—Perrin's — That name sets your mind at ease regarding the quality—

—Perrin's white lambskin gloves, 16-button length, with three clasps at wrists—You know their usual price—On Monday they are to be $2.50.

—Perrin's La Mure Gloves, $1.25—Fine French kid, 2-clasp length, with Paris Point embroidered backs; all sizes; all the correct shades.

—Kayser Silk Gloves—16-button length, with double tipped fingers, in all sizes and all the wanted colors—$1, $1.50, $2.00. 1st floor.

Curtain Nets

—10,000 yards, approximately, in a stirring event, on the 4th floor—

—Big orders influence little prices—that's one reason why it should pay you to fill your Curtain Net wants at Bullock's on Monday.

44-inch Net at 15c yard—Much of it at practically half a fair regular price—

—White or Arabian net—in Art patterns that are in most demand now—Over a dozen designs. No one who desires Curtain Net should fail to share this offering.

19 Patterns Net at 25c—White or Arabian. Madras and some Filet nets included in this group. Fine for dining room curtains, 35c.

Hammocks

—61 styles—there should be no question about finding the one you want—

—Prices range from $1.50 to $7.50.

—The style most often chosen is $2—a hammock of generous size, closely woven from heavy cotton yarns, has lay-back pillow, a concealed spreader and fringed valance. (Third Floor)

9x12 Stenciled Grass Rugs at $7.95

—An underworth price on the very rugs needed for your beach cottage—

—The cool, cleanly, long-wearing wire grass rugs with stenciled borders in green, tan or red, with ends fringed or taped, to be sold Monday, at $7.95. But there are only 15 of them.



8.8x12 ft. Seamless Brussels Rugs $10.95

—And, unlikely as it may seem, they are of the heavy tapestry Brussels weave. Not "odd" or undesirable patterns, but a splendid variety of this season's newest designs in rich, harmonious color combinations—8.8x12 ft., $10.95; 7.11x10.6 ft., at $9.95; 7.3x9 ft., $7.95; 5.9x9 ft., $6.95.

Big 9-wire Brussels Rugs $12.95

—Big, yes—9x12 feet. The heavy, long-wearing 9-wire tapestry weave in many new and artistic patterns, mostly small figured and Oriental effects in soft tones of tan, brown and olive green combinations. All sizes priced considerably under actual worth—9x12 ft., $12.95; 8¼x10½ ft., $11.95; 7½x9 ft., $10.95; 6x9 ft., $8.95.

Big Velvet and Axminster Rugs $15.95

—Both 9x12 ft. and 8¼x10½ ft. sizes. Handsome high-pile rugs in rich Oriental and small figured patterns—all in soft-toned combinations.

9x12 ft. Seamless Velvet Rugs $18.50

—Big, heavy Wilton velvet rugs made in one piece—thick, closely woven fabric with deep nap and lustrous finish. Splendid assortment of Oriental and Persian patterns in soft, harmonious colorings. Big values at $18.50.

9x12 ft. Wilton Velvet Rugs $22.50

—Yes, the REAL Wilton velvet—we emphasize that fact because you most likely know they generally cost nearly half as much again. Two dozen of these high-grade wool velvet rugs ready for Monday's selling at $22.50 each.—(Fourth Floor.)

Heavy Print Linoleum, 87½c sq. yd. —1000 yards in this shipment, which, judging by our last sale, will be hardly enough for Monday's selling.

Bullock's Basement Store

Women's Suits Re-marked $7.98



—in one of the greatest offerings that the Basement Store has announced this season.

—Serges—Yes, even cream Serges, Whipcords, Gray Mixtures. In splendid styles—notably well finished in every detail. Plain coats and fancy finished effects, panel skirts and others without a bit of trimming or fancy designing.

—Smart styles every one. And every one so much under the regular low Basement Store price that women who are accustomed to paying $35 for suits should find rare interest at $7.98 on Monday—in the Basement Store.

—A good range of sizes.



—The Basement Store has grown in efficiency, as well as in space—That great space added along the Broadway front has given the Basement Store room to spread out stocks that were congested; and to add new lines—to display values that should be displayed, and to improve service.

—This advertisement tells of merely a few of the important offerings that will be ready on Monday. Shop in Bullock's Basement Store.

A Remarkable Coat $5

—A ¾ Style of Cream Serge—just the very Coat for summer wear—a jaunty model—well made and trimmed in contrasting colors.

—An opportunity no woman who needs a new coat should fail to share—$5.00.

45-in. Embroidery 35c

—800 yards of Swiss Embroidery Flouncings—in about 25 patterns.

—Just come in barely in time to catch this announcement—As it is, we cannot secure duplicates—Very remarkable values, at a very remarkable price—35c yard.

—In all there are 800 yards of 27-inch Swiss Flouncings that came with them, so that is the opportunity of opportunities—Monday.

Fancy Mohair 59c

—40 inches wide. Hairline stripes. Plain black, blue, brown and gray. For Bathing Suits. Fine, at 59c.

Crash Ratine at 25c

—A very close imitation of linen—450 yards in white, pink, light blue and other shades. 28-in. 25c.

Linen Suiting at 38c

—36 inches wide—in the natural linen and white weft effects for dresses and coats.

White Crepe at 15c

—Soft crinkled crepe in the 28-inch width. A real crepey crepe. A big value. 15c.

Union Crash at 15c

—37-inch union crash suiting in tan only. Durable for coats and skirts. Splendid at 15c yard.

Laces—Special—39c

—Many of them worth nearly double.

—37-inch Scoundings of shadow lace—really beautiful designs in white and ecru—39c a yd.

Trimmings 10c, 15c

—Ball trimmings that would be good values at more than double those prices.

—Ten different designs in white only, 10c and 15c yard.

—Trimming bands of shadow lace, Cluny, Nottingham and macrame lace in 3 to 5¼-inch widths, 10c a yard.

Laces at 5c a yd.

—Shadow Val., Torchon, Cluny, imitation Irish crochet and drop effects—dozens of highly attractive patterns, many of which ordinarily sell at 3 or 4 times that price. Choice of the lot on Monday for 5c a yard.

Crepe Gowns 69c

—A Basement Store feature—nice quality—crinkled crepe—neatly finished—a feature—69c.

Aprons at 25c

—Blue and white checked gingham aprons—made fine and full—with pocket—25c.

These Shoes at $2.00! How?

—I don't see how you can get such startling values"—They should surprise you as much as they surprised us when cases were opened first—

—500 pairs of as pretty Pumps as one has seen in most carefully arranged and exclusive regular stocks—have just come to add to the great attractiveness of Bullock's Basement Shoe Store.

—Pumps of satin, velvet, patent leathers, gunmetal finishes—Even fancy evening slippers. Every size and width—Not in every style, of course, but in the group every woman can find her size—

—One of the surprises of the season at $2.00 pair.

—500 pairs of Button or Lace Boots and Oxford ties—The Boots of tan of dull calf, white nubuck, velvet, suede, patent calf, vici kid. Hardly a shoe fabric or leather that is not included.

—Imperfect, of course they are. But so slightly, that in scores and scores of cases—they challenge the closest inspection—and isn't it worth saving 50 per cent. to buy shoes of splendid style—in which the faults are so ridiculously slight?

—It will pay you to buy your shoes in Bullock's Basement Store—Good shoes, in prevailing styles at very low prices—That's the unalterable rule.

Silk Spreads at 50c

—Soft white spreads for Baby's

100 Yards Bungalow Net 10c

—White or Arabian shade—29 and 36 inches wide—Many patterns—Special 10c.

Women's Vests at 8½c

36 in. Lace Scrim at 15c yd.

—36-inch Lace Scrim—with hemstitched border—white and ecru—A small lot—Special, 15c yard.

850 Yards Silk Mull at 20c yd.

—Cotton and silk—beautifully mingled in a magnetic texture, dainty as can be—20c.

Women's Stockings 12½c

—Seamless, ribbed top stockings—made with double toes and heels. All sizes, 8½ to 10.

Boys' Stockings at 15c

—Seamless ribbed stockings—medium weight. Seconds of a splendid quality. Sizes 6½, 7½, 8½, 9½.

SOCIETY.

pale pink satin ribbon, which extended to a shower bouquet of Cecile Brunner rosebuds, carried by a miniature bride in a white satin gown, with court train and long tulle veil, forming the centerpiece.

Miss Smith has chosen Miss Florence Marlowe as maid of honor at her wedding, which will take place in September in St. John's Episcopal Church, and Miss Hazel Landers and Miss Mabel Malefaey will attend her as bridesmaids. James S. Jarrett will stand with the groom and ushers will be Herbert Engstrom and A. O. Jones.

Twentieth Anniversary.

A musical evening and garden party were the pleasures provided for their friends by Mr. and Mrs. L. J. Oliver, Thursday evening at their home, No. 1629 Crenshaw boulevard, celebrating their twentieth wedding anniversary. The affair was also in the nature of a house warming, as they have recently moved into their beautiful new home. The house was a-bloom with Shasta daisies and variegated sweet peas, while the garden and veranda were brilliantly lighted with Chinese lanterns.

An enjoyable musical programme was presented by Mrs. Henion M. Robinson, pianiste; Mrs. Thresher Webb, violinist; Miss Helen Thresher, 'cello; Mrs. Beatrice Hubbell Plummer, soprano, and Ernest Heffer, baritone. Delicious refreshments followed in the garden, and favors were hand-painted programmes. Two hundred invitations were extended and assisting the hostess was Mrs. Samuel H. Baker, Mrs. Carolyn Martin and Miss Elinor Dupont.

Outing Over.

Mr. and Mrs. Frank Hervey Pettingell and friends have returned from a two-week's visit to San Diego and Coronado Beach.

Returned Home.

Mrs. Charles B. McClelland and daughter, Miss Ines McClelland, No. 525 North Soto street, have returned from a fortnight's visit in San Francisco.

At California Club.

An interesting event of the week will be the luncheon at the California Club, Wednesday, July 23, complimenting Mrs. William Kimball of Springfield, Mass., who is the house-guest of her sister, Mrs. Dwight H. Hart. The hostess will be Mrs. Lester L. Robinson, No. 332 Beacon street, but who is passing the summer at Venice. Covers will be laid for twelve.

Home from Eastern Trip.

Mr. and Mrs. Loren D. Sale, No. 337 Ardmore avenue, have returned from a two months' eastern trip. The journey was made in a motor car.

Surprise Shower.

Mr. and Mrs. George F. Nurminger of the Stinton apartments on West Ninth street, a recent bridal couple, were the victims of a surprise shower Thursday evening. Pleasant conversation, with dainty refreshments occupied the evening and included were Mrs. Mae Madden, Mrs. M. Alexander, Mrs. N. Bruce, Mrs. Clara Deeds, Mrs. L. Waller, Mrs. R. Sturgeon, Miss M. Fisher, Miss Ercell Hudson, the Misses Gladys and Irene Madden, Randall Fromenfelter and Earl Meredith.

Kean-Cheroske Wedding.

The wedding of Miss Emily Orta Cheroske, daughter of Mr. and Mrs. Anton Cheroske, No. 524 East Fourteenth street, Long Beach, to Dr. J. W. Kean of this city, was held Thursday morning at 8 o'clock, in the First Presbyterian Church of Long Beach, Dr. Rodgers performing the ceremony. The young couple left immediately on a wedding trip, and will be at home to their friends in this city after August 1.

Luncheon Friday.

Mrs. A. C. Hummelbach, president of the Cosmos Club, entertained the incoming and outgoing executive board at luncheon last Friday.

Home from Denver.

Mrs. J. D. Clark, third vice-president of the Cosmos Club, has just returned from a delightful visit to friends in Denver.

Invitations Recalled.

Mrs. Frank Waters, president of the Badger Club, was obliged to recall her invitations for the reception to have been given last Friday in honor of Miss Crystal Waters on account of the serious illness of her sister-in-law, Mrs. Bohan.

Family Reunion.

Red carnations, dahlias, gladiolus and gypsiphelia was used as a centerpiece for a family dinner-party given Monday evening in the main dining-room of the Log Cabin by Mr. and Mrs. J. Lynn Richardson of Charleston, W. Va., who have been guests in this city, and returned home Tuesday. Covers were laid for Miss Emily Richardson, Mr. and Mrs. J. J. Richardson, Mrs. Davis Richardson, Mrs. William Richardson, Mr. and Mrs. George, Mr. and Mrs. Mitchell, Mrs. Kneeland, Mrs. Harris, Mrs. Orth, Edwin Orth, Miss Ramsburg, Johnson Richardson, Miss Gypsy Richardson, Miss Frances Richardson, Miss Jane Richardson, Miss Elizabeth Richardson, Earl Tenning and Fred Richardson.

House Guest.

Mrs. F. F. Fairbanks, No. 1224 Arapahoe street, has as her house guest, her daughter, Mrs. Johnson Puterbaugh of San Diego. She will remain in this city about one month.

To Matilija.

Mrs. James H. Smith and family, No. 2219 Hobart boulevard, have gone to Matilija Springs for the months of July and August.

Happy Occasion.

One of the affairs of the week in Hollywood was the reception given by Mrs. A. R. Gates to the members of the choir of the First M. E. Church, the members of the Music Committee with their wives and husbands, and the pastor, Rev. Edwin P. Ryland, and wife. About seventy-five guests were present. After two entertaining musical games, delicious refreshments were served and clever toasts were given.

For Mrs. Browning.

Mrs. Joseph M. Le Roy of Sycamore avenue was the hostess Thursday afternoon when she gave a matinee party at the Morosco honoring Mrs. Pierce Browning of Kentucky, who is the house guest of her aunt, Mrs. Laura Thomas of the Belgravia Apartments. After enjoying "Alias Jimmy Valentine" Mrs. Le Roy took her guests to the Alexandria, where tea was served.

Dinner Party.

A prettily appointed 7 o'clock dinner party was given Tuesday evening by Mrs. Edward N. Klarquist at her bungalow home on Las Palmas avenue. In the center of the dinner table, on a Cluny lace cloth, was a large basket of yellow pansies, and yellow daisies, daintily grouped with gypsophila. Shasta daisies, and ferns were used to good advantage in the living-room.

Dainty cards marked places for Mr. and Mrs. E. Jeffrey Gilleas, Mr. and Mrs. George C. Mansfield, Mr. and Mrs. Ernest Clyde Learock and Mr. and Mrs. E. N. Klarquist.

Mrs. Spencer Hostess.

Mrs. H. T. Spencer of Larrabee avenue, was the hostess at a pleasant afternoon Tuesday when she entertained in honor of her daughter, Miss Helen, whose engagement to Benjamin Moeller was recently announced. A profusion of golden blossoms were used to decorate the rooms, while the same scheme was carried out in the refreshments. The guests brought their sewing and a delightful informal afternoon was spent.

Engagement Announced.

At a dinner party given by Miss Louise Blondeau of Hollywood Friday night the engagement of Miss Helen Spencer to Benjamin Moeller, was cleverly announced. At each guest's place was a small silk bag containing another bag, the shape of a cat, inside of which was a card with the names, Miss Spencer and Mr. Moeller, and the inscription, "This lets the cat out of the bag."

Last week-end, Miss Spencer entertained eight girls with a delightful party at the cabin home of her parents in the Arroyo Seco Mountains. On this occasion she announced her engagement at dinner one evening greatly surprising her guests, who were Mrs. M. T. Spencer, Mrs. Y. F. Viroque Baker, Radcliffe [illegible], Grace Canright, Louise [illegible], McMillan, Olive Phillips and Wagner.

Miss Spencer is the daughter of Mr. and Mrs. H. T. Spencer of Larrabee avenue. Miss Spencer is a graduate of the Hollywood High School and has been connected for the past three years with the Los Angeles public library. Mr. Moeller has recently moved to Los Angeles from San Francisco, was to be married at the home of Hollywood, and the ceremony will be the culmination of a romance which began when both were attending Hollywood High School. Miss Spencer has not yet chosen her wedding date, but it will take place some time in the early fall.

Pleasant Surprise.

A pleasant surprise was given Mr. and Mrs. Horace H. [illegible] at their residence, No. 5675 Franklin avenue, Thursday evening, July 17, when friends and neighbors were present to help Miss Hazel Welch to remember her birthday. An enjoyable evening was spent playing games after which refreshments were served. Miss Welch was assisted by Miss Elizabeth Snyder.

The guests present were Mr. and Mrs. J. A. Stafford, Mr. and Mrs. A. Brown, Mr. and Mrs. W. [illegible], Mr. and Mrs. R. L. Baker, Mrs. Frederick Hoffman, Mr. and Mrs. B. S. Phelps, Mr. and Mrs. [illegible] Ward and daughter, Mr. and Mrs. H. Schloesser, Mrs. Harry [illegible], Mrs. Elizabeth Hunter, Miss [illegible] and M. Langley.

Prominent Singer Here.

Mrs. Edith Lambert Hoffman, with her husband and small son, arrived recently to make their home in Hollywood. Is a prominent concert soprano of Detroit, Mich. Sunday morning Mrs. Hoffman sang "Ave Maria" from Cavalleria Rusticana, by Mascagni, before a large audience at the Hollywood M. E. Church. Mr. and Mrs. Hoffman resided in California two years ago and became so enamored with the state that they decided to return.

Mrs. Rattle Honored.

Complimenting Mrs. Fred [illegible] Rattle of Denver, Mrs. J. F. Burton of No. 1622 Hudson avenue entertained with a pretty luncheon Wednesday afternoon. Marigolds and nasturtiums effected graceful decorations in the different rooms. A yellow motif was daintily carried out in the appointments for luncheon. The out-of-town guests were Mrs. [illegible] M. Morris, Mrs. Daggett, Mrs. [illegible]tell, Miss Helen Wood, Miss [illegible] Smith, and Miss Bertha [illegible] of Pasadena.

Entertains With Cards.

The members of the Tuesday Reading Club were entertained last week with a card party by Mrs. [illegible] hofer at her pretty home on [illegible] avenue. Roses and daisies were used in profusion about the rooms. The prizes went to Mrs. J. B. Herrick and Mrs. Watson. Twenty guests were present.

Santa Barbara Gossip.

Mr. and Mrs. Michael J. [illegible] and their guest, Miss [illegible], spent several days at the Potter guests of Mr. and Mrs. Milo B. Potter, have returned to their home in Los Angeles in their motor car. Dudley Baxter who has been a guest of Mr. and Mrs. W. G. Dunshaw, returned to the south with them.

Mrs. W. H. Bayteaux of San Francisco, who is passing a few months at Miramar, entertained at four tables at Le Chalet Thursday afternoon. Pink colored dahlias in a glass bowl were the only decoration though pink was the only decorations and were used by Henry Nichols, Mrs. Cullen Ayer, Mrs. W. A. Sherwood, Mrs. [illegible] Meyer, Mrs. G. E. Stout of Washington, D. C., and Mrs. T. B. [illegible].

A dinner party Tuesday evening at the Arlington Hotel was given by Mr. and Mrs. J. R. Whittemore in honor of some of the season's most prominent visitors, their guests being Mrs. C. G. Lathrop of Stanford University, Miss Hermina Lathrop and Mr. and Mrs. A. D. Shepard of San Francisco.

Charles Keeney of San Francisco was the host for a small party at the Santa Barbara Club Wednesday evening. Those present were Mr. and Mrs. Talbot Walker, Miss Keeney and Mr. Reginald Ford.

Miss Nan Bispham, Miss [illegible] more and Miss Marguerite [illegible] entertained at the Santa Barbara Club Saturday afternoon.

Mrs. William Miller Graham entertained a very happy company at her seaside residence in Montecito Saturday evening in honor of Mrs. Edward Fowler and Mrs. Samuel Pierce of Pasadena. The guests were Mr. and Mrs. Graham Orena, Mrs. William [illegible], Miss Georgiania Landbetter, Miss [illegible] leen Baldwin and the Misses Donald Fermald, F. W. Lowell and Thornhill Broome and Mr. Van [illegible].

Arrowhead Notes.

Guests at Arrowhead Manor pleasantly entertained Monday evening by Mrs. E. B. Wright of Los Angeles, who read a paper descriptive of a recent trip around the world and for an encore gave two humorous readings—"The Rabbit's Foot" and "Mother Has a Limousine." Mrs. Wright is a member of the Los Angeles Womans Club and recently gave her paper before that organization and also before the Ebell. She is a much-traveled and exceptionally clever woman and the house guests were more than delighted with her gratuitous entertainment. She afforded a pleasant evening for the big Arrowhead family.

Miss Georgia C. Anselm, one of the well-known society belles of San Diego, has arrived at the Manor and will remain the rest of the summer.

Mr. and Mrs. E. J. Byers of Hollywood have taken apartments for a couple of weeks.

Mrs. A. J. Webster of Redlands was the honor guest at a prettily appointed luncheon given at the Redhead Hotel Monday by Mrs. [illegible] Morgan of New York, who is now at the hotel for the summer.

Luncheon at Beverly.

A beautifully appointed luncheon was given at the Beverly Hills Hotel on last Wednesday, at which the following were present: Misses [illegible] Ketchum, Vogel, Wagner, [illegible] Jenkins, Reeves, Wagner, [illegible] Rhoades, Bundy and Pope. The decorations were Shasta daisies and ferns on the mountain.

Mr. and Mrs. C. A. Williams and Miss Marion Williams and Miss Mabel Williams of Kent, O., who are spending the summer motoring through the West, California, are at the head for a month's stay.

Mr. and Mrs. J. V. Mike of Tampico, who have been visiting in Arizona, through Southern California, will spend the remainder of the summer in Los Angeles, and have taken apartments at the hotel.

Shasta daisies and ferns were used in mountain effect on the luncheon table at a dainty luncheon given Wednesday at the hotel, at which Mrs. F. E. [illegible] was hostess. Those present were Mrs. [illegible] lowing were present: Mrs. [illegible] Schulman, Mrs. P. W. Hoyt, Mrs. [illegible]

SOCIETY.

[illegible] Yeager, Mrs. Chas. F. O'Brien, [illegible] Anita Meyer, P. W. Meyer, D. K. [illegible] and F. Obrikat.

[illegible] J. Hobbs and Miss M. R. Hobbs [illegible] this week from Chicago and [illegible] the hotel for the summer.

[illegible] and Mrs. C. T. Benedict of [illegible] have taken apartments at the [illegible] hotel for the summer.

[illegible] from Coronado.

[illegible] Manager John J. Hernan of Hotel Coronado was host at a dinner Saturday evening in honor of [illegible] officers of the United State aviation camp. The table decorations were [illegible], the centerpiece being an [illegible] in white. The place cards were [illegible] colored pictures of aeroplanes in different positions, with artistic [illegible] figures. Those present were [illegible] W. D. K. Gibson, Cowan, Robert, Douglas, Dohrmann Godfrey; Misses Phlyllis Capwell, Street, Bridges, [illegible], Smith, Gibson, Anderson and Dilworth; Capts. Cowan, [illegible], Reasoner and Douglas; A. Brown, Love, Morrow, Sherman, Elmer, Dodds, Milling, Taliaferro, [illegible] and Carberry; Messrs. Gibson, [illegible] and Hernan.

[illegible] and Mrs. W. S. Hook, Jr., of [illegible] avenue spent the week end at Hotel del Coronado, as did also B. S. [illegible], Mrs. G. A. Hancock of Los Angeles, Forbes Lindsay, and Mr. and [illegible] J. Atherton are guests at the hotel.

[illegible] Announcement.

[illegible] and Mrs. W. Porter Keller, No. [illegible] Budlong avenue, formally announce the engagement of their [illegible], Miss Genevieve Winston [illegible], to Jo Randolph Coffman.

[illegible] Function.

[illegible] home of Miss Angeliene Kelly, [illegible] 1216 West Forty-fifth street, was [illegible] scene of music and mirth Wednesday evening when Miss Kelly and Miss [illegible] Flynn entertained with a farewell party, honoring Miss Genevieve [illegible], who is soon returning to her [illegible] in the East. Japanese lanterns [illegible] and nodded the signals of welcome from trees, lawn and the veranda, while the interior of the house [illegible] a bower of Shasta daisies.

[illegible] delightful musical programme was presented by the Misses Gertrude [illegible], Helen and Margaret Graham [illegible] the hostess, instrumental; and vocales by Miss Katherine Darling, [illegible] of the College of Holy [illegible] of Oakland. Games were [illegible] and the prize awarded to the [illegible]. Covers were laid for seventeen guests, the color scheme of the [illegible] and refreshments being carried [illegible] blue and gold, the school colors [illegible] Mary's Academy. Dutch water [illegible] adorned the place cards and [illegible] were "Dutch" shoes filled with [illegible].

[illegible] for the Summer.

[illegible] Leah Seeley, No. 1515 South [illegible] street, who went East to [illegible] her daughter, Miss Mabel [illegible], who has been attending school [illegible] Lake Forest, has returned home. [illegible] route the two stopped at Lake [illegible], San Francisco and Santa Barbara.

[illegible] and Cards.

[illegible] Mabel Heim of Santa Rosa, [illegible] is passing the summer with her [illegible] in this city, was the compliment guest at a luncheon and five [illegible] party given by Mrs. J. Samuel [illegible] Wednesday, at the Murray [illegible]. Red carnations enlivened [illegible] and prizes were won by [illegible] and the guest of honor. [illegible] invited to meet Miss Heim [illegible] Mrs. F. J. Jackson, Mrs. I. Asher, [illegible] H. Alnutt, Mrs. E. L. Venvé, [illegible] Gertrude Asher and Miss Elsie [illegible].

[illegible] from Eastern Trip.

[illegible] Frank H. Colby, No. 1622 Reid [illegible], has returned from an extended [illegible] trip. She passed two weeks [illegible] guest of Mr. Colby's sister, Mrs. [illegible] Merton of Milwaukee, two weeks [illegible] enjoyed with St. Louis school [illegible], and three weeks at the home [illegible] grandparents, Mr. and Mrs. [illegible] Cook, Evansville, Ind.

[illegible] Springs.

[illegible] and Mrs. James E. Wilton and [illegible] Myrtle La Touche of this city [illegible] stopping at Hotel Colorado, Glenwood Springs, for a few weeks.

[illegible] Enthusiasts.

[illegible] home of Mr. and Mrs. R. G. [illegible] grow in the Sespe Hills, near [illegible] Paula, was the scene of a merry [illegible] party this last week, when a [illegible] of outdoor enthusiasts [illegible] to enjoy the delights of this [illegible] retreat. There were tramp-[illegible] expeditions in all directions, [illegible] trout fishing up the Big Sespe, [illegible] berry-picking in Bear Gulch [illegible] Four Forks. The evenings [illegible] spent on the veranda in merry [illegible], readings and songs, accompanied by stringed instruments. [illegible] guests who made up this jolly [illegible] were Mr. and Mrs. W. L. [illegible] and daughter, Muriel, of Santa [illegible]; Miss Amy Moorish of Berkeley, [illegible] is touring the south; Miss [illegible] Sawyer of Torrey, the Misses [illegible] Otley, Esther Cummings and [illegible] Boyd of Santa Paula, and the [illegible] and hostess and their daughter, [illegible].

[illegible] the Imperator.

[illegible] during July 19 from New York [illegible] on the Imperator, are Miss E. H. [illegible] and Mr. and Mrs. D. B. Beggs, [illegible] will visit Paris, returning to Los [illegible] about the first of September.

Yellowstone Park.

[illegible] and Mrs. David C. Barber, No. [illegible] Harvard boulevard, also their son, [illegible], left yesterday for a two week's [illegible] through Yellowstone Park.

[illegible] Trip.

[illegible] Edward Ivers and Miss Rebecca Ivers of West Twenty-eighth [illegible] left recently for a two months' [illegible] in the East.

[illegible] Affair.

[illegible] one of the most unique and original affairs in the past month was a [illegible]-day feast at the home of Mrs. [illegible] Bradley, No. 1221 Harvard [illegible]. The affair was given out [illegible] compliment to the Hyacinth Card [illegible]. A color scheme of lavender was [illegible] out by utilizing lavender centerpieces [illegible] arranged in Japanese baskets, [illegible] filled with lavender tulle [illegible] as centerpieces for the two [illegible] round tables, while dainty cards [illegible] same hue marked covers for [illegible]-four. The favors were hand-[illegible] baskets filled with flowers and [illegible] were by Mrs. George H. McClure [illegible] Mrs. Verrial. During the afternoon [illegible] Mrs. Beulah Cook Gordon and [illegible] Josephine Harriett McClure [illegible] several delightful vocal selections.

[illegible] to Hawaiians.

[illegible] Kahasamoku was entertained [illegible] at dinner last evening by [illegible] R. F. de Dodson of San Pedro, [illegible] Palos Verdes Rancho home. [illegible] Dodson sons are all members [illegible] Punahou in Honolulu, where

Harris & Frank
LEADING CLOTHIERS
437-441 South Spring St

Showing of Early Fall
Suits and Coats

The new suits are beautiful! The long coats are decidedly effective; the styles are all harmonious and clever.

We have received many models in lightweight materials suitable for the present.

Moderately priced: $25, $29.50, $35. Some novelties as high as $85.

Dresses in Summer Fabrics

Sport Coats

Some absolutely new ones in white chinchilla and polo cloth. All colors, in full-lined, half, or unlined styles.

$12.50, $13.50, $15 to $20

Warm weather has no terrors to the wearer of such charming lightweight dresses as these. Cotton Crepes, Figured Voiles, Ratines, Linens, etc. Priced $6.75, $8.75, $10, $12.50 and to $25.

Also some lovely silk dresses at $25 to $55.

To close—linen suits in the natural color—values $7.50, $8.50, $9.50 $5



One of our fall models, which comes in Serges, Repps or Diagonals. Specially priced, $25.

Wright & Peters' Shoes

Harris & Frank
LEADING CLOTHIERS
437-441 South Spring St.

$50,000 Stock Sacrificed
Suits, Coats and Dresses



We announced this sale last Wednesday. So great has the response to it been, so tremendous has been the selling, that we are now advertising newer lines, greater stocks, more merchandise, in what is undoubtedly the greatest sacrifice sale of high-class, seasonable, suits, coats and dresses that has ever been held in Los Angeles. Monday will present a hundred bargains for every one that other stores are offering.

Tremendous Dress Offer

Beautiful dresses for afternoon or evening wear. Dainty gowns in cloth for street use. The prettiest imaginable lingerie, linen and ratine tub dresses. Actual values in every single instance as high as $15. None worth less than $12.50, and the price tomorrow is $8.95. Isn't that a wonderful saving?

$3.95

Take Elevator to 2nd Floor

$30.00 Dresses on Sale for $10.75

The finest dresses that we have shown this year at $25 and $30, a very popular price, and one at which we have made our stock popular, will be sacrificed, without regard to original cost or to the loss involved, at $10.75, beginning tomorrow. There are about 150 of them and we anticipate that more than 150 women will want them tomorrow.

Suits and Coats Worth to $35 Go Now for

$9.85

The Big Sale of the Year

These suits comprise more than 400 new numbers, in white or blue serge, in the smartest and most mannish gray, tan or brown mixtures. They are all Skinner's satin lined. The workmanship in every instance is guaranteed. They are in all sizes. Not one of them is worth less than $25, and values run as high as $35.

THE COATS in this assortment are in white, blue and all colors. Three-quarter or full length. Designs available for every-day use during the warm weather or for motoring in the cool evenings. And in these also, the values are $20 and $25.



Sale of WAISTS

98c

Newest lingerie designs with hand-made laces and embroideries. White only. They possess the very latest and most distinctive style touches that the shirt waist markets have produced.

New Arrivals Sacrificed, Too

Not only does this sacrifice extend throughout our stock of Summer suits, but it covers as well all of the new Fall suits and coats and dresses which have arrived. They're all going at prices away under those for which they should really be sold.

JOSEPH SEGALL
EMPIRE SAMPLE SUIT CO.
THE ECONOMY SHOP
444 SO. BROADWAY
SECOND FLOOR PARMELEE-DOHRMANN BUILDING

$2.50 La Reine CORSETS

Closing out our entire stock of the famous La Reine corsets. And we are making prices, in order to effect immediate clearance, as low as 96c

SOCIETY.



Miss Ruth C. Anderson,

Daughter of Mrs. M. J. Anderson, of the Beverly Hills Hotel, who announced her engagement yesterday to M. Clarence Mattison, a banker of Gibson City, Ill., at a luncheon of seventy covers.

the family have a winter home. Another affair given by Mrs. Dodson was at the Casa Verdugo Segunda, after the meet in the Los Angeles Athletic Club tanks, having as her supper guests, the Duke and his teammates and her party who attended the meet.

On Saturday of the same week the Dodson boys, assisted by their father, James H. Dodson, were hosts at a real Spanish barbecue in the swimmers' honor. All the old family customs were revived in the way of entertainment. The toastmaster for the occasion was John J. Wilson. The treat of the afternoon were the Spanish songs with which Miss Elanita Sepulveda delighted the visitors. Guests asked to do honor to the Hui Nalu swimmers were Messrs. George Freeth, Ludy Langor and Cliff Bowes of Redondo Beach, Frank Holborrow and Howard Taylor of this city, Ernest Kaai and Robert Kalhokalani of Honolulu, James Jenifer, Stanley Dunham, Lee Redman, McAffee Edmonds, Ted Vanderkine and John J. Wilson of San Fernando.

OUT-OF-TOWN-SOCIETY.

Pasadena.

OF SPECIAL interest in a week which has afforded almost no social galety was the auction bridge party given Friday evening by Mrs. Clarence K. Valentine at her home on Santa Rosa street, which was arranged in honor of her daughter, Miss Florence E. Valentine, and her friend and house guest, Miss Mabel Peck, both of whom are living in Brooklyn, N. Y. Mrs. Valentine was assisted in entertaining by her daughter, Mrs. Theodore Barber, and Miss Stella Noble. The house was charmingly decorated with golden rod and cosmos, carrying out an elaborate color scheme in yellow and white. Eight prizes were awarded those making highest scores and tables were provided for thirty-two players, including the card devotees, both men and women of Altadena. After the game refreshments were served at the small tables.

The simple home wedding which united Miss Dorothy Brokaw, daughter of Mrs. Mary Scott Brokaw of East Villa street, and Morris S. Jones, was witnessed by twenty-five guests at the home of the bride's mother on East Villa street. The ceremony was performed at high noon Wednesday by Rev. T. Cummings Beattie. Coreopsis and ferns combined in pretty floral decorations where the wedding breakfast was served. There were no attendants and the bride wore a simple traveling gown of old blue brocade with a hat to match. After a wedding journey of some weeks, Mr. and Mrs. Jones will be at home to their friends on North Lake avenue.

Mrs. F. G. D. Banks of Monterey road gave a delightful juvenile party Thursday afternoon in celebration of the eighth birthday anniversary of her little daughter, Caroline. Several children and a few favored parents were present. The affair was al fresco, supper being served at 6 o'clock under the live oak trees. Later games entertained the children until bed time. Among those present were Mmes. Thaddeus Lowe, Edna Lowe Wright, James, Paul Miltimore and Miss Miltimore, Misses Miriam Marble, Katherine, James and Florence Lowe, Leonie Wright, Janie Plumb, Masters William James, Jack Wright John Marble and others.

Mrs. W. L. Alexander of North Grand avenue gave an informal tea Wednesday afternoon complimentary to Mrs. Carl Sigler who is at present a house guest at the home of her sister-in-law, Mrs. Charles Carver, but who will spend next week with Mrs. Alexander. Pink and lavender hydrangeas adorned the living-room and in the dining-room where tea was served garden roses were arranged with artistic effect.

Mrs. Frank Gaylord of Markham street entertained a number of her Pasadena friends Friday at her summer cottage at Manhattan Beach with a bathing, swimming and luncheon party, the trip being made from here in motor cars. Among those who enjoyed this hospitality were Mmes. Phillip L. Auten, DeWitt C. LeFevre, Martha Tomlinson, J. Dawson Thomson, George Vedder, Levi J. Fisk, Helena Childs, Holloway I. Stuart, A. D. Gartz, William Franklin Knight, William W. Leithead, Don C. Porter, Helen Belford, Alexander Nottmeyer and Miss Cora Auten. Mrs. Gaylord was assisted in entertaining by her daughter, Miss Marjorie Palmer.

Mrs. Eugene L. Boynton of Glenn avenue gave a farewell party for Miss Rose Pearce Tuesday evening as Miss Pearce leaves shortly with Miss Olive Reeves for a three months' visit in Pittsburgh. Salamagundi games afforded entertainment until refreshments were served and later the young people enjoyed dancing. Those present were Mr. and Mrs. Arthur C. Blush, Mr. and Mrs. W. B. Ague, Mr. and Mrs. William Rodgers, Mr. and Mrs. John Breiner, Mr. and Mrs. Herman Kroll, Mr. and Mrs. Harry Ross, Misses Alice Morton, Gladys Schaffer, Mary Gilman, Irene Gilman, Elyse Gray, Messrs. Sam May, Hubert Lucky, Willard Boynton, Horace Heaton, William Farrell, Harold Lewis and Will Leahy.

Mrs. W. S. Loud, Jr. entertained the Optimo Club at her home on Hill street Wednesday afternoon with five hundred. Those present were Mmes. C. M. Parker, H. A. Fiske, F. C. Krake, T. D. Allin, Joseph Hall, Alex Holland, Augusta Hubbard, Misses Mary Landis, Elizabeth Adams and Mrs. William Lous, Sr.

The junior society set enjoyed a very delightful informal dance at the Pasadena Country Club Thursday evening when Miss Louise UpdeGraff, daughter of Dr. and Mrs. T. S. UpdeGraff of Altadena, was the youthful hostess. There were thirty young people present, and a few chaperones. Another junior dance will be given tomorrow evening at the Valley Hunt Club when Miss Beatrice Bush, daughter of Mrs. B. B. Bush of Elevado drive, will entertain a few of her young friends.

Miss Mary Wanda Sheldon and Edgar Crawford Nichols were married Wednesday evening at the home of the bride's parents, Mr. and Mrs. O. R. Sheldon, North Lake avenue, by Dr. John Gilbert Blue. The wedding was characterized by simplicity and only close friends and relatives were present. Jack Stewart, nephew of the groom, as ring bearer, was the only attendant and Miss Inez Ensign played the wedding music. The bride wore a gown of white crepe de chine and carried a shower of lilies of the valley and white sweet peas. Mr. and Mrs. Nichols left after the wedding supper for Bear Lake, and will be at Pine Knot Lodge until August 1. They will be at home later at No. 775 Santa Barbara street.

Mr. and Mrs. George Aspinall of Denver street, entertained Tuesday evening with a musical which was enjoyed by forty friends. The programme was furnished by Miss Josephine Engelen, violinist; Leo Oehmler, pianist, with solos by the host, Mr. Aspinall, who has recently returned from Europe, where he has been studying voice culture with noted instructors.

Mr. and Mrs. John B. Miller of Hillside road and their daughter, Miss Phila Miller, left Wednesday for Santa Barbara, where they will spend a portion of the summer.

Dr. and Mrs. Benjamin M. Page and Mrs. Page's sister, Miss Elizabeth Blakeslee, of West California street, are at their summer cottage at Redondo Beach for the remainder of the summer.

Mrs. Sumner Bugbee of North Raymond avenue entertained a party of women friends at her summer cottage at Santa Monica at luncheon Wednesday, and has had as her house guests there from Monday until Wednesday Mrs. H. J. Whittimore and Miss Carrie Funk.

Mr. and Mrs. John Earle Jardine and family of South Marengo avenue are at Terminal for a two months' stay.

Among Pasadena folk, who have recently taken possession of cottages at Santa Monica for the summer vacation are Mrs. Harriett Culin and daughter, and Mr. and Mrs. James Armour.

Misses Isabel Lockwood and Ethel Richardson have returned from a week at Chino, where they visited the George Junior Republic.

Judge and Mrs. George A. Gibbs and the Misses Gibbs of East Colorado street, have gone to Catalina where they have taken a cottage and will remain through August. Later they will be joined by Mr. and Mrs. Elliot Gibbs of North Michigan avenue.

Mrs. A. L. Chase of Cleburne, Tex., with her children, is visiting her father, R. H. Scudder, and her sister, Mrs. Carl E. Nash, of Galena avenue. Mrs. Chase, formerly a Pasadena girl, returns here each summer and is the recipient of much social attention during her summer visits.

Mr. and Mrs. Lewis H. Turner and children, Mr. and Mrs. Samuel P. Sanborn and children, who went with a number of friends three weeks ago on a motor tour to Lake Tahoe and vicinity, returned Tuesday.

Misses Eleanor Bissell and Flora

Smelldom

STYLE QUALITY PRICES

"I Just Couldn't Believe It Was True; But I'm Mighty Glad I Came and Found Out"

Said one woman, in talking about our Advertised Fall Suits at $19.50



Fall Suit at $19.50

Of course, we know that it seems almost unbelievable to offer such suits for $19.50. But if you think a moment, you will see that it pays us to make "Reductions" at the beginning of the season rather than later on. And when you come to the store, you will see with your own eyes that

Every Price Comparison Is the Absolute Truth

—either being a direct reduction in our own stock, or underpriced in comparison with values at other stores.

—Selling Below Cost—

Summer Suits, Coats, Dresses

$8.95 $9.75 $12.50

Smelldom CLOAK & SUIT SHOP 521 SO. BROADWAY

Sensational Shoe Bargains

Offered for Tomorrow's Sale

20,000 Pairs Sent to Los Angeles by Eastern Factories to Be Sold at Heavy Reductions



Men's, Women's and Children's Shoes At Prices Below Makers' Cost



Former values and profits of no consequence now.

The minute you lay eyes on these shoes you will instantly realize that Los Angeles has at last got a REAL money-saving shoe store.

Every pair positively the latest and best style—worth from two to three times these bargain prices. You know that the shoe factories have made more shoes this year than they could sell.. The general business depression meant cancelled orders. Fall and winter shoes are now being sold by the factories and they were forced to dispose of their tremendous unsold summer stocks. The Shoe Manufacturers Outlet Co. now offer you the shoe bargains of a lifetime—Many of these prices would not cover the usual cost of making these shoes.



Special for Tomorrow's Sale

Read the prices. Hurry down in the morning. Be here when the doors open at 8 o'clock.

Mary Jane Pumps for Girls. Patent or gunmetal; sizes to 2; button or lace shoes; sizes to 11. Values to $2 only..... 99c

Men's $2.50 and $3 Shoes or Oxfords. Handwelted soles, all leathers, button or lace styles; choice only..... $1.99

Women's $4, $4.50 Footwear. Rubber-sole oxfords in tan, oxfords, pumps or shoes in all the new leathers and styles. Beautiful footwear..... $1.99

Child's Barefoot Sandals. $1.00 value, sizes to 11..... 59c

Women's $2.50, $3, $3.50 Pumps, Oxfords. Choice of 1800 pairs—all sizes. A great offer this. Brand-new footwear, in patent, tan calf or gunmetal; oxfords, pumps of white duck, patent or velvet. We are showing all widths and can fit you properly. Just think! Only..... $1.00

Boy Scout Style Shoes. Made of elkskin; sizes to 5½; regular $3 value..... $1.99

Men's $3.50, $4, $5 Famous Makes of Shoes. Button and lace shoes or oxfords; tan calf, patent colt, vici kid or gunmetal leathers; knob or buck toes—this season's best styles—Burt & Packard famous makes included..... $2.49



Money Back If Not Satisfied

SHOE MANUFACTURERS OUTLET COMPANY - 240 SOUTH SPRING STREET -

FREE Toys for Every Child

The Big Specialty Shop

MIDDLETON-WATSON COMPANY INC.

'Twixt Hill and Broadway

321-323-325 West 7th St.

Showing New Fall Suits

Nearly one hundred new advance models have been received during the past week—notable among them is an assortment of Black Broadcloth suits with coats 42 and 45 inches long.

We have priced them $35.00. A few novelty weaves of matelasse in two-toned effects which we have priced at $40.00. A very big assortment of handsome tropical worsteds, in assorted stripes, navy, black, and cream serges, for immediate vacation wear are priced at $25.00. We will specialize during the coming season in suits at

$25.00 and $35.00

—Altered FREE—

Middleton-Watson Company

LOVERS OF ART

See the beautiful collection of

OIL PAINTINGS
WATER COLORS
and PRINTS

on

Free Exhibition

at our gallery that we are going to sell at a positive

REDUCTION

of from 25% to 33⅓%.

We need money to meet our obligations and for a few days we are going to offer our valuable pictures and frames at greatly reduced prices.

CORRECT PICTURE FRAMING OUR SPECIALTY

Kanst Art Gallery
642 South Spring Street

Gloves and Parasols
ARE MANUFACTURED BY
Gorwit
and sold at factory prices. Largest assortment in city. Parasols recovered and made to order at



117 WEST FOURTH STREET. M. W. HELLMAN BUILDING



Every Woman
is interested and should know about the wonderful
Marvel Whirling Spray Douche

Ask your druggist for it. If he cannot supply the MARVEL, accept no other, but send stamp for book.

Marvel Co., 44 E. 23d St., N.Y.
For sale by the Sun Drug Co., Los Angeles, and The Owl Drug Co.'s stores.

A SKIN OF BEAUTY IS A JOY FOREVER.

Dr. T. FELIX GOURAUD'S
Oriental Cream
OR MAGICAL BEAUTIFIER



Removes Tan, Pimples, Freckles, Moth Patches, Rash and Skin Diseases, and every blemish on beauty, and defies detection. It has stood the test of 60 years, and is so harmless we taste it to be sure it is properly made. Accept no counterfeit of similar name. Dr. L. A. Sayre said to a lady of the haut ton (a patient): "As you ladies will use them, I recommend 'Gouraud's Cream' as the least harmful of all the skin preparations." At Druggists and Department stores.

Ferd. T. Hopkins & Son, Props., 37 Great Jones St., N.Y. C.

VACATION NEEDS
I·A·Silk Works
219 MERCANTILE PLACE
ACROSS FROM BROADWAY

BARRON & CO.
Ladies' Tailors,
424 S. Broadway.
Bdway. Central Bldg., Suite 303.

SOCIETY.

Harper of Prospect square, who are occupying a cottage at Manhattan Beach, entertained with a house party recently which lasted three days. Guests including Mrs. Revel English, Misses Corine Wood, Milda Webb, Corine Harbert, Lulu Conger, Mmes. Ashley Rowe and Jessie Hinman.

Members of the Valley Hunt Club are anticipating a moonlight picnic Saturday evening, July 26, at Santa Anita Canyon. The trip will be made in private motor cars and supper will be served in the canyon by the club steward. Tables, chairs and all the necessary equipment for an al fresco feast, will be carried up on motor trucks and an enjoyable evening is promised to the many who have signified their intention of being among those present.

Miss Nellie Gertrude Lewis, daughter of Rev. and Mrs. R. C. Lewis of North Raymond avenue, and George Hoffner of San Bernardino, were united in marriage Friday evening at the Lincoln-avenue Presbyterian Church by Dr. C. C. Horton of Los Angeles. Four little white-gowned maids acted as attendants and little Julia Cunningham, was flower girl, scattering rose petals in the pathway of the bride. Mr. and Mrs. Hoffner went directly after the ceremony to San Bernardino, where they will make their home.

South Pasadena.

THE home of Mr. and Mrs. G. S. Stone, No. 1627 Spruce street, was the scene Wednesday afternoon at 2:30 o'clock, of an interesting wedding, when their only daughter, Miss Edna Stone, became the bride of Whitford George Kelly of San Francisco. The ceremony was performed by Rev. Charles Pease, pastor of the Oneonta Congregational Church, an old friend of the family, and the wedding music was played by Miss Marie Bardill who also played softly during the ceremony.

The bride, attired in a white messaline gown with an overdress of dewdrop lace trimmed in pearls and chiffon and carrying a shower bouquet of white sweet peas, lilies of the valley and maidenhair fern, wore a tulle veil caught into cap effect, with lilies of the valley. She was attended by the groom's two sisters of San Mateo, Miss Freda Kelly and Miss Edith Kelly, as maids of honor. Miss Freda was gowned in a gray chiffon over pink messaline trimmed in gold lace, while Miss Edith wore a pink charmeuse with pearl trimmings, each carrying a shower bouquet of pink sweet peas. Herbert Carrasco of San Francisco stood with the groom and other members of the bridal party were the brother of the bride, Raymond Stone and Murray Elton of Long Beach, while the bride was supported by her father who gave her into the keeping of the groom. Her traveling gown was a tailor-made affair of champagne granite cloth, with hat and gloves to match.

In decorating for the wedding a pink and white color scheme had been carried out by the use of a profusion of pink and white carnations, Shasta daisies, huge bows of tulle and garlands of asparagus Plumosus. The service was read in the inglenook in the living-room, beneath a beautiful wedding bell made of white carnations and bows and long streamers of white tulle. In the dining-room, where refreshments were served following the service, a shower bouquet of pink and white carnations centered the table, and the refreshments were carried out in the same color scheme.

Mr. and Mrs. Kelly left immediately for a wedding trip through the North and will be at home after August 15, in Berkeley. The bride is a graduate of the Long Beach High School, and a musician of great ability. During the period of her residence in Long Beach, she composed several fine selections, which were arranged and added to the repertoire of the Royal Italian Band. With her parents she has resided in this city for four years. The groom is a traveling auditor of the commissary department of the Southern Pacific Railway.

Mrs. Mossom G. Ritchie, No. 1806 Fletcher avenue, left Wednesday for Detroit, where she will be the guest of her mother, Mrs. Charles Palmer, for three months. Accompanying her was Mrs. Fred Thompson of Romeo, Mich., who enjoyed the past season in Los Angeles.

Miss Clara Johnson, the bride-to-be of Ernest Walberg of Los Angeles, was the honoree at a "tiffin" given by Miss Helen Blatner at her home, No. 825 Brent avenue, yesterday afternoon. The hostess, who has just returned from a trip around the world brought with her all the appointments from Japan for the affair. The large round table was laid with the hand-painted Japanese doilies, while a shower bouquet of red carnations formed the centerpiec on either side of which were miniature Japanese gardens. Favors were chopsticks and hand-painted Japanese cards marked covers for Miss Clara Johnson, Miss Lillian Grant, Miss Bertha Miller, Miss Grace de Lano, Miss Jewell Boone, Miss Mary Gilles of this city, Mrs. Harry Brandell, Miss Aileen Bullis, Miss Laura Lattin, Mrs. Hattie Cain of Los Angeles, Miss June Schloss of Berkeley and the hostess. Japanese amusements followed the luncheon, with prizes.

Mr. and Mrs. Charles Hoard, and their sister, Miss Belle Johnson, of Monterey road, motored to Point Firmin, where they will spend the week.

Honoring the birthday anniversary of her little daughter, Elizabeth Raymond, Mrs. Raymond Moore of El Centro, who is the guest of her parents, Mr. and Mrs. John W. Moore, of Laurel street, entertained with an afternoon Tuesday. Games were enjoyed on the lawn, and later, to music, the little ones marched to the dining-room. All the appointments for the table were carried out in pink. A large brown basket filled with pink rose buds, the handle tied with a large pink satin bow, centered the table. The shades were drawn and a soft glow was shed over the table by pink-shaded candelabras. Favors were pink baskets filled with bon bons, also fans and snapping bon bons. A large birthday cake, with a burning pink taper was another feature of the table. The occasion was also the birthday of Mrs. E. M. Mumford, who was present as a special guest.

Covers were laid for Mrs. E. M. Mumford and Miss Anne Mumford, Mrs. John V. Wachtel, and Miss Markel Wachtel of El Centro, Mrs. Harry Rose of Alhambra, Mrs. John V. Wachtel, Jr., son, John, and daughter, Katharin, of El Centro; Mrs. Ernest V. Sutton, daughter, Harriett, and sons, Robert and Joseph, Prudence and Winifred Perry, of El Centro; Mrs. Roy Rose and son, Leonard, of Los Angeles; Mrs. William Boothby Stringfellow and daughters, Mary and Florence; Mrs. George W. Ayars and daughter, Virginia, of Los Angeles, and Mrs. John W. Shenk, Jr., and son, Samuel.

Mrs. D. Z. Gardner and son, David Gardner, Jr., have returned from an enjoyable trip to San Diego and surrounding points. While away she was the house guest, of Mrs. H. E. Hanchett and Mrs. Victor Klintberg, former residents of South Pasadena. Miss Bessie Gardner went to San Diego for the week-end, returning home with her mother.

A card and dancing party was the pleasure provided by Mrs. C. P. Smith of Garfield avenue, Tuesday evening, honoring George D. Wheeler, who is going on an extended eastern trip, visiting Boston and various points in Maine. California blossoms adorned the home, and at the close of the evening delicious refreshments were served. Included were Miss Mary Bradley Smith of Newark, N. J., the sister and house guest of the hostess, Mr. and Mrs. George D. Wheeler, Mr. and Mrs. L. C. Liebler, Mr. and Mrs. L. C. Thompson, Mr. and Mrs. Charles Serry and Mr. and Mrs. George Howes of Pasadena, and Mr. and Mrs. Albert Monroe of Los Angeles. Mr. and Mrs. Wheeler were the prize winners of the evening.

Mrs. G. McGillivray and daughters, Mrs. W. H. Borley and Miss Belle McGillivray, No. 1101 Indiana avenue, have taken a cottage at Venice for the summer.

Mrs. Charles Manwaring of Rose road was hostess recently at a particularly delightful luncheon and reunion. She was one of the members of the Women's Improvement Association who took the trip to Fresno this spring to attend the State convention of women's clubs, as well as the trip through the Yosemite. Mrs. Henry de Nyse of Riverside, the treasurer of the federation, was present as a special guest. Those who went north together and for whom covers were laid, were Miss Jennie Kennedy, Mrs. Leo Longley, Mrs. George W. Penfield and Mrs. Arthur Walker.

Azusa.

MR. SILAS JUDD has gone to Long Beach to visit his wife, who is there for the summer.

F. L. Dingman and family have gone to Hemet by the auto route for a week's visit with friends.

J. C. Wright and family have gone to Catalina Island for the summer.

Mrs. F. W. Jackson of Harrisburg, Pa., is visiting her parents, Dr. and Mrs. Atkinson, on Azusa avenue. She expects to remain three or four months.

W. T. Evans, with his wife and little daughter, are visiting in San Pedro and Long Beach for a few days.

T. F. Heth, who is very slowly recovering from his long illness, has gone to San Jacinto Hot Springs to take the mud baths.

Thursday afternoon the ladies of the Methodist Episcopal Aid Society met at the home of Mrs. George Martens on Centre street. The hostesses for the afternoon were Mmes. W. J. Evans, F. A. Carpenter, Walter Heth, T. F. Heth and F. L. Dingman.

Mrs. O. F. Wright and daughter Maude, with her housekeeper, left for San Francisco Thursday. After remaining there for a few days they will go to Lake Tahoe for the summer. During her absence Mrs. Wright's sister, Mrs. F. Morrell, of Los Angeles, with her two children, will occupy the Wright home.

Adolph Katz and family moved to Glendora this week. They were fortunate in finding a very nice, little home in the Mountain View Tract, and will soon be at home to their Azusa friends.

Mrs. Carlton Gatton and sister, Mrs. Templeton, are in Long Beach to stay a couple of weeks. They are occupying Mrs. W. J. Cox's home while she is away to Camp Baldy.

Miss Rachel Atkinson returned Tuesday from a visit with the Boyd family in Los Angeles.

The Baptist Sunday-school had a picnic in Ganesha Park Friday. A. P. Griffith's motor truck that he uses on his big orange ranch, was put in commission as a passenger car for the occasion.

Miss Gladys Savage is the guest this week of Miss Hilda Hendricks of San Gabriel Canyon, near Rincon.

Mrs. Charles Robedeau of Minneapolis is spending the week end with her friend, Mrs. Mary A. Fuller.

Mrs. Joanna Poage is spending a week as house guest of Mrs. Florence Coffman in Los Angeles.

Santa Monica.

IN HONOR of Mrs. Jessie Lee, who plans to leave soon for Northern California, an enjoyable bridge tournament was held Tuesday afternoon at Hotel Windermere. A handsome trophy, presented by Mrs. Frank Sprague of Grafton, N. D., was won by Mrs. Charles Sprague of Goldfield, Nev. During the afternoon delicious confections were served by Mrs. J. D. Bliss.

Mrs. A. J. Balsley and son, Nelson, of Eleventh street have returned from an eastern trip, which included visits in the large cities of the Middle West, and Topeka, Kan., where they were guests of Mrs. Balsley's parents, Mr. and Mrs. C. M. Bacon.

Mrs. James R. H. Wagner and Mrs. Tom C. Bundy received Wednesday afternoon at an informal tea to celebrate the opening of the new Brentwood Place lawn tennis courts near Mrs. Bundy's home. Tea was served at the Brentwood Club, and in the evening dancing on the courts was enjoyed.

Mr. and Mrs. Robert Lombard and Miss Todd of Los Angeles, formerly of this city, have taken apartments in the Sunset Beach section for the summer.

Mrs. F. M. Linsey and daughter Mattie, Miss Jean McKenzie and Miss Margaret Hill left Friday for an outing at Catalina Island. Miss Linsey is supervisor of kindergartens of Pomona.

Mr. and Mrs. Alvin Nelson of El Centro are guests of Mrs. Nelson's mother, Mrs. A. Shanafelt of Tenth street. The Nelsons formerly lived here.

Mr. and Mrs. Charles Leonard and two daughters of London were beach visitors here this week, the guests of Col. J. D. Avery, retired capitalist, brother of Mrs. Leonard.

Mr. and Mrs. William Gould of Chicago are visiting at the Alcyone apartments, as guests of Miss Edith Miller and Mrs. E. G. Stevens.

Mr. and Mrs. Louis Adams of Los Angeles spent the week-end with Mrs. Adams's parents, Mr. and Mrs. A. W. Hutton of No. 1704 Ocean avenue.

Mr. and Mrs. W. H. Huters of Cape Girardeau, Mo., are guests for a few weeks of their son, August Huters of Eleventh street.

Miss Florence Coverdale has returned from San Fernando, where she has been visiting friends.

Mr. and Mrs. Jack McKinley and sons have moved to their bungalow in Rustic Canyon.

Redlands.

AT THE home of the bride's mother, Mrs. Harmon Weaver, Dr. Carrick Webster Symmes and Miss Irma Hogsett were married on Wednesday morning by Rev. N. D. Hynson. The double ring service was used, the ring the groom gave the bridebeing made out of pure gold by himself, and the ring the bride gave the groom being of gold dug by her grandfather. Miss Ethel Ward and Miss Charlotte Donaldson of Los Angeles, college friends of the bride, were present at the ceremony. Dr. Symmes has just been graduated from the dental department of the University of Southern California with high honors.

The Music Study Club of Trinity Church enjoyed a rare programme on Tuesday night at the parish house. It was given under the direction of Miss Lucia Smith, who read a paper on the history of German music. Maud Slater played a Bach number, Jane Higbey contributed a Mozart sonata, an dLucia Smith played "Abenleid." The members then went to the church, where Roy Shrewsbury played the fifth organ sonata by Mendelssohn.

Miss Lois Lucas was hostess to a number of her friends Tuesday afternoon at the home of her parents, Rev. and Mrs. Frank Lucas, No. 108 Washington street. Luncheon and games were provided. Those present were the Misses Grace Winn, Frances Anderson, Helen Berry, Grace Stanton, Frances Lake, Glessnor Tolle and Helen Knecht.

Burr MacDonald, Leslie Harris, Charles Ames, Wilson Spoor, Donald Suess and Joe Killian were Redlands members of a party given Monday at Harlem Springs for Miss Addie McElvaine of Sacramento, and chaperoned by Mrs. Vogt of San Bernardino.

Mrs. Harold Putnam gave a miscellaneous shower Wednesday afternoon for Miss Meryl Putnam, who on July 30 becomes the bride of John C. Miles. The decorations were in Japanese style, Saturday evening Miss Ethel Milligan gave a Japanese garden party and shower in honor of Miss Putnam. She was assisted by the Misses Marie Kennard and Naomi Jennings. Those present were: Gladys Ingram, Helen Avey, Edith Parr, Marion Allen, Olive Weyman, Helen Grimes, Meryl Putnam, Mrs. Harold Putnam, the hostesses, and John Miles.

Miss Helen Grimes of Pasadena was the guest of honor Monday evening when Miss Helen Avey entertained at the home of her parents, Senator and Mrs. John L. Avey, No. 215 Cajon street. The entertainment was informal.

Miss Lila Strait was the hostess to a number of young women Wednesday evening at her home on Cottonwood road. Tennis and croquet were played in the early evening, after which games were played on the roof garden. Those present were Misses Gladys Horton, Marjorie Alexander, Ruth Munsell, Sarah Black and Aileen Andrews.

Claremont.

DAVID MAYNARD has returned from Santa Paula, where he has been the guest of his sister, Mrs. Roland Valle, for a week.

Dr. Robert Hagar and son spent a few days last week in Riverside.

Mrs. C. C. Johnson and J. D. Johnson returned home Sunday from San Francisco after a two-weeks' visit.

W. D. Bell spent two days last week in Los Angeles.

Miss Florence Goodell of Los Angeles is visiting her cousins, Misses Melba and Susie Case.

Misses Ella Sugg and Dorothy Pinckney have returned from a delightful week's outing at Bluff Lake.

Miss Phoebe Spalding is spending the summer with friends in North Dakota and Minnesota.

Miss Margaret Johnston and Opal Culberson returned last week from San Bernardino, where they spent ten days.

Dr. Ellen Hoagland is visiting friends in Seattle for the summer.

Dr. R. D. Williams and family have returned from a visit with friends in Redlands.

Messrs. Ray Somers, Leslie Somers of Long Beach, Harold Youngman of Santa Ana and Lee Paul spent the week-end with Claremont friends.

Mrs. Supplee and Miss Miriam Supplee are the guests of Mrs. Mary R. Darling for a week or more.

Mrs. E. P. Hawley and Dudley Hawley returned from Catalina last week, where they spent a few days with old friends from Cleveland, O.

Among those who went from Claremont to attend the International Christian Endeavor Convention were Misses Jessie Churchill, Orpha Lorbeer, Ruth Humphrey, Helen Humphrey, Helen Campbell, Frances King, Edith Hitchcock, Gertrude Tracy, Katherine Hoskins, Grace Hoskins, Mrs. John Crawford, Mrs. Tracy, Rev. Phillip S. Bird, La Salle Maynard, Hugh Crawford, Frank Pease and Gale Hitchcock.

C. R. May returned the early part of this week from an auto trip to Imperial Valley.

Harold Smith of Sacramento has been visiting his parents, Mr. and Mrs. T. A. Smith, for several days.

Mr. and Mrs. D. H. Colcord are visiting Mr. Colcord's sister in Danvers, Mass.

Mr. and Mrs. Fred Hoskins have returned from a visit to Long Beach.

Miss Anita Shutt is spending a few weeks in Claremont with friends.

A party of young people enjoyed a hayride to San Dimas Canyon last Saturday night. Mr. and Mrs. Walter Stoll acted as chaperones. The other members of the party were Misses Alice Holabird, Helen Holabird, Ruth Utt, Margaret Johnston, Gladys Hoskins, Mabel Day, Ruth Bunnell, and Messrs. Vincent Savoy, Harold Smith, Hugh Bentley, Sam Holloway, Alan Kingman, Earl Baughman and Arthur White.

Mrs. Wagner has returned from a week's visit with Mrs. Paine at Seven Oaks, near Camp Baldy.

La Salle Maynard is visiting Mrs. R. Valle in Santa Paula.

Mrs. J. E. Cowan and two children of Prescott, Ariz., are guests at the home of A. W. Richards.

Miss Florence Wheeler of Los Angeles is the house guest of Miss Alice Stearns.

A week-end house party was held at Camp Baldy last week, chaperoned by Mr. and Mrs. Paul Hoover. Those who attended were Misses Florence Hoover, Bess Daniels, Helen De Camp, Irene De Camp, Beatrice Barnes, Barbara Sanford, Amy Pefley, and Messrs. Vincent Shutt, Howard Becker, Elmer Becker, Aleck Doburn, Lee Paul and Eben Gapp.

Miss Margaret Moles has returned from Laguna, where she has been taking a course in biology.

Mrs. J. A. Case and family and Miss Florence Goodell are camping in San Dimas Canyon for a few days.

Mr. and Mrs. A. B. Joy are spending a few days at the beaches.

Mrs. R. D. Chisholm was hostess for the Merry Wives last Thursday afternoon. The members who were present included Mmes. E. E. Jones, H. D. Roe, M. G. Frampton, H. H. Harwood, Howard Geer, J. R. Anderson, J. D. Johnson, C. R. May and R. D. Williams.

Mrs. P. J. Neilly entertained the Poinsettia Club at her home on Mem avenue last Wednesday afternoon. The guests were Mmes. McLean, S. O. Baughman, C. O. Baughman, E. A. Henzie, F. T. Miner, I. W. Baughman, H. F. Peck, J. J. Becker, G. C. Griswold and J. L. Tomlinson.

The Claremont Odd Fellows held an elaborate entertainment Thursday evening to which their wives and friends were invited. A sumptuous supper was served, after which the installation of officers was held. Over 100 were present.

The following officers were installed: Frank Miller, Noble Grand; L. P. Goodchap, Vice Grand; C. H. Garrison, Recording Secretary; W. H. Bartle, Financial Secretary; A. Robinson, Warden; Charles Healy, Conductor; J. R. Witter, Chaplain; H. T. Cutter, Right Scene Supporter; A. A. Gemmell, Left Scene Supporter; G. C. Bluett, Right Supporter, Noble Grand; A. L. Rosebery, Left Supporter, Noble Grand; J. R. Smith, Right Supporter Vice-Grand; P. W. Taylor, Left Supporter Vice-Grand; H. A. Wallis, Outside Guardian; A. S. Moore, Inside Guardian.

Long Beach.

AT THE home of McDill McCreight Tuesday evening, Miss Anna C. Blase was united in marriage to George W. Gault of Richmond, Ind., Rev. S. Dell Johnson officiating. Mr. and Mrs. Gault will tour the Coast before returning to their home in Indiana.

Mrs. M. Elftman entertained friends at a shower and luncheon Monday at her home on Newport avenue in honor of her daughter, Mrs. Raydon Zeigler, a June bride.

Mrs. John D. Whitesides entertained at luncheon Monday at her home on American avenue, invited guests being friends from Los Angeles.

W. J. Bates this week announced the engagement of his daughter, Miss Athol, to John H. Wood, the wedding to be solemnized in September.

Mrs. Anna Hoffman was hostess for a jolly crowd Thursday afternoon at her home on Elm avenue.

Mrs. Walker Sanders entertained a house party Wednesday and Thursday at her home on East Broadway, complimentary to Miss Mazie Richardson of Oklahoma and Miss Maude Amsbury of Visalia. A weiner bake on the beach Wednesday evening was one of the diversions of the party of maids and young matrons.

Miss Kathleen Davies entertained Wednesday at an afternoon of whist at her home on West Seventh street.

Mrs. J. A. Rominger entertained informally at dinner at Hotel Virginia Saturday evening in honor of her niece, Miss Florence Rominger, who is here from Iowa.

Mrs. Harry Aylesworth was hostess this week for a house party of friends and relatives from Los Angeles.

Mr. and Mrs. Walter Bailey entertained at an informal at home Friday in honor of their son, Roy, and his bride, who are their guests for a few days. Mr. Bailey, Jr., is assistant editor of the Watsonville Register.

At St. Anthony's Church Saturday morning Miss Louise Wood was united in marriage to Willis L. Cush, Rev. Father James Reardon officiating.

Scores of women are busy just now with plans for the benefit garden party for Bethlehem Inn to be given at the Virginia Country Club July 30. Two rustic pergolas are being built on the grounds, one for the band, the other for guests. Huge umbrellas will also shelter rustic seats about the golf links. A real gypsy camp in the woods will also be a feature.

Members of the Whyle-a-Wee Club were guests Friday of Mrs. Will Martin, at her home on East Fifth street.

Mrs. George P. Beck entertained at a Kensington Thursday at her home on East Second street.

Mrs. Elizabeth McClintock was hostess Saturday for the members of the Quinientos Club at her home on Cedar avenue.

Sierra Madre.

COMPLIMENTARY to her cousin Miss Ethel Powell who leaves on Saturday for an extended trip in the East, Mrs. William Dennison entertained Thursday afternoon with a thimble party at her home on Grand View avenue. Very pretty decorations were used in the living-room and refreshments were daintily served. About a dozen were present to enjoy a most pleasant afternoon.

Mr. and Mrs. J. W. Keys, accompanied by Miss Josephine Hotchkiss and Mr. Stocksdale of Baltimore, left on Wednesday for a motor trip to the Yosemite Valley. Mr. and Mrs. Keys and party expect to be gone about two weeks and will also visit other northern places of interest.

Mr. and Mrs. Henderson Childes of Imperial arrived here on Friday, and will spend the summer here at the home of Mrs. Childes's mother, Mrs. W. F. Brugman.

Mr. and Mrs. Burton Andrews left on Wednesday for a ten days' outing in San Diego, where they will enjoy visiting friends.

Mrs. N. T. Brown and daughter have returned from Santa Monica, where they have been for a short time.

Miss Edith Blumer left on Tuesday for a short stay in Nordhoff at the home of her sister, Mrs. William Thacher.

Mrs. T. M. Webster and children are enjoying a pleasant outing at Hermosa, where they will be for a month.

Miss Edith Megget of Los Angeles is visiting this week at the home of Miss Inman Kane.

Mrs. Kate Holmes returned home Monday from Long Beach, where she had been enjoying a most delightful stay at the home of Mr. and Mrs. Tain.

Miss Laura Miller of St. Louis has been visiting among her [illegible] during the past week.

Mrs. Annis Ireton [illegible] Francisco are visiting [illegible] Mr. and Mrs. H. T. [illegible] be their house guests [illegible]

Mrs. M. M. Olds [illegible] Olds of Los Angeles [illegible] ing the week in the [illegible] East Grand View [illegible]

Mr. and Mrs. E. T. [illegible] house guests for a few days [illegible] at the homes of Dr. Cal[illegible] and Fred Pierce, who [illegible] cently completed [illegible] homes at Venice.

Mr. and Mrs. F. W. [illegible] tained on Tuesday evening [illegible] ner at their home, [illegible] for Mr. and Mrs. Ernest [illegible] Roland Adams.

Mrs. F. D. R. Moore [illegible] day for a short stay at the [illegible] of friends who reside [illegible]

Mr. and Mrs. Fred [illegible] turned home to Tacoma [illegible] at the home of their son, [illegible] Hawks.

Mr. and Mrs. G. Hallett [illegible] and Mr. and Mrs. William [illegible] who are spending the summer [illegible] boa, spent Monday and Tuesday [illegible] their homes in this city.

Miss Imogen Shepherd of [illegible] leans has been the guest of [illegible] Miss Marine Brown, who is [illegible] at the home of her son, [illegible] Brown.

Mr. and Mrs. Frank [illegible] sons of the Sierra Madre [illegible] among the Sierra Madre [illegible] enjoying the summer at [illegible]

Mrs. Sidney C. Kendall [illegible] Beach was the guest for a few [illegible] last week at the home of her [illegible] Mrs. J. H. Hart.

Mrs. W. H. Ingraham [illegible] days this week in Balboa [illegible] relatives.

Mr. and Mrs. William [illegible] daughter returned to their [illegible] San Diego after spending a few [illegible] with Mrs. Maull's parents, [illegible] Mrs. E. T. Pierce.

Mrs. Brunet and son, Robert, of Los Angeles, were [illegible] guests on Thursday evening [illegible] home of Mr. and Mrs. F. W. [illegible]

Mrs. L. E. Jewett of Los [illegible] will occupy her home [illegible] Piedmont Heights.

Rialto.

THE largest social affair [illegible] week was the lawn social [illegible] the ladies of the Congregational Church Thursday evening. The grounds were gaily lighted [illegible] small tables, artistically arranged, presented a most inviting appearance. The patronage was most generous and a pleasant evening spent by all attending.

Following the regular meeting of the Epworth League at the Methodist Church Monday evening, a farewell reception was tendered Miss Mabel Jenkins, her brother, Fred Needham, and Tuesday evening for an outing with their grandparents at Captain Grove, Mo. Games and music were enjoyed during the evening, a delicious collation was served.

Mr. and Mrs. Arnold Mueller entertained with a family dinner party covers Wednesday at the home on Third street. Mr. Mueller will soon for Herford, Ariz.

Mrs. Howard Kelly and son, Harold, came down from Los Angeles Monday and were the guests of Mrs. L. E. Williamson and Mrs. Frank until Friday when they returned to their home in Pasadena.

Mr. and Mrs. A. M. Hamilton, Angeles, were guests of the latter's L. S. Lesh, and family the past week.

Dr. and Mrs. D. S. Crosson, Royce, enjoyed a motor trip to San Diego and Old Mexico.

Mrs. Mae Nealey, daughter Courtney, and son, Stanley, are visiting a week at Grand Canyon.

George Long, who has been his cousin, R. R. Ryan, for a year, returned Monday to Montana.

Mr. and Mrs. Fred Kinney, Mr. and Mrs. L. P. Kinney motored to various beach resorts Sunday and were the guests the first of Mr. and Mrs. George Long Beach.

Mr. and Mrs. Charles Hunt, children of Chula Vista, are spending a fortnight with relatives here.

Mrs. W. D. Humphrey and daughter, Mrs. Fraser Milligan, of Cove, Or., are enjoying a visit in Venice and Los Angeles.

Mrs. R. S. Tolle is entertaining her aunt, Mrs. Amy Atchinson, of Kansas City, Kan.

Miss Eleanor Gehry of Philadelphia is the guest of her uncle, M. J. Oleweiler, and family.

Mr. and Mrs. Charles A. Hall and family of Holtville, are guests of Mrs. Phoebe Tolle, having come from an outing to Los Angeles, Catalina and other beaches.

Imperial.

MISS MARY MACK [illegible] shortly for Manhattan [illegible] where she will enter the [illegible] hattan State Agricultural College to take a course in domestic science. She was tendered a very pretty surprise by a number of her friends Monday evening. The party was given as a farewell to Miss Mack and as an appreciation of her splendid work in church and social circles. Several musical numbers were rendered during the evening. Miss Mack was presented with a handsome bracelet.

Mr. and Mrs. G. S. Brady and family left for Los Angeles, where they will make their home. Mr. Brady is one of the week on route to Wyo., where they will spend the remainder of the summer.

Walter D. Smith of Redlands arrived in Imperial and has taken the position in the First National Merchants' Bank made vacant by the resignation of Glenn Cline.

S. S. Brady of Kansas City is visiting in Imperial and will be remaining here indefinitely.

Mr. and Mrs. Fred Smith and family have returned from a two weeks' visit to Los Angeles and Mr. and Mrs. J. F. Bowers and family left for Long Beach to spend part of the week.

Mrs. M. E. Lutz, who has been spending the summer in Imperial recently, will close her visit here indefinitely.

Tropico.

MRS. JACK HARROWER is entertaining as her house guest Miss Iris Coffman of Kan.

Mr. and Mrs. Joseph E. Smith, Mr. and Mrs. E. M. Ross, Mrs. Harry Bell, Miss Lucile Bell and Miss Locke Bell have returned from a few days' outing to Bear Valley.

Mr. and Mrs. Riley Gregg of West Tenth street were the guests of a pleasant party at Redondo Beach.

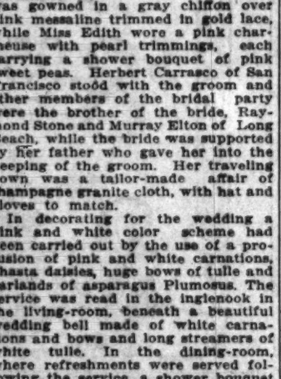
Mr. and Mrs. J. A. Gregg accompanied by their daughter, Mrs. Hall, Mr. and Mrs. Charles Hall and Mr. and Mrs. George Hall motored to Bear Valley.

Mrs. Roger Stilwell has returned from a motor trip to the coast, the latter's daughter, Mrs. Charles Hall, having been spending the past month at Coalinga.

Mrs. Charles Hall of Park avenue, returned the first of the week from a visit with her daughter, Mrs. Jerry Hall, in Los Angeles.

More Popular Than Ever

Mary Janes



In Patent Colt, Low Heels, Broad Toes, Ankle Strap, 2½ to 6½ $2.75

White Nubuck $3.00

Misses' and Infants' same style, $1.25 to $2.50.

Notice to Retailers

We sell Mary Janes at wholesale. Send for prices in case lots.

James P. Burns
525 South Broadway.

Hamburger's
THE GREAT WHITE STORE.
XLIIND YEAR.

Hamburger's
Broadway, Eighth and

The Newest In Autumn

—Never has shown such original and July. Take illustrated, tion suit co lasse with with fur, and tiful charme individuality entness" in clever garme

—Materials ar any previous lour, charmeu lin, boucle blo variety of nov

—The leading gundy, Gobelin and black.

—Perfection o ness of line models. The note the work The highest gr every detail to delight the for every taste ing at $25.00.

(Hamburger's—

The Vivacious "Tango"

A leader among the voguish girdles, belts and sashes—novelty of the season! The Sash is of Arabian striped 4 inches wide and three yards with tasseled end. They are draped about waist and over in the "tango" style. A decidedly accessory and ultra-smart in

(Hamburger's—Main Floor)

Laurette" Hand Bags

Smartly dressed women in New York ying them. Bags of moire silk with n frame, tassel ornament, silk lining handle. Change purse and handy m ed to the inside of the frame. The to a point at bottom where tassel is attached—note the sketch—an ide charming style.

square frame .....

size with oval frame, black, white,

shionable White Beaded

the thing to carry with your dainty dress.

Kid and Silk Bags at .....

(Hamburger's—Main

The Latest Silk G 6-button length at $3.



—They've just arri button length glove and they will be by the woman who lik accessories. Handsom ded with white or col fetching little sparkle charm—note the sketc charming style.

(Hamburger's

The "Paradise" Hair Ornament

—A clever imitation is graceful, distinctly pleasing. It will add exquisite completeness ing toilette.

(Hamburger's

The Vogue in

dome of the new arrivals in the chic ry novelties that take so important a r the costume of the modish woman. Sco clever things that you will not find e things that our close contact with and foreign markets all the time us to offer you first in Los Angeles.

Coral Necklaces, $6.95

The "hit" of the hour in New York! opera length and of well-matched coated beads of genuine White nds. But for advantageous buying s price would be $10.00.

Polaire" Pompons, $3.45

The very newest, cleverest conceit fancy hair ornaments. Quite nterest and well deserving of price ome much higher.

Pendants, $1.95

Solid gold pendants set with e birthstones of the various nths. Quite new and very ndy.

Hoop Earrings

Now in demand, and certainly ready smart. See our showw of exclusive, new designs— ce to $3.00.

Links for the Soft French Cuffs, $1.75

Artistic sterling silver links ished, engraved and engine- turned, in a variety of designs.

Bronze Steel Shoe Buckles, $

Hamburger's latest novelty in these popular s is keeping with the vogue of bronze slipper ame to choose from.

Collar

—Sterling in square The pretti

The "

—Very n Great Wh gold-filled sert. Pri

Cigare

—Copies ver cases designs. $2.95; oth

(Hamburger's—Jewelry Dept.—M

Mercantile Part—Of Interest to All.

amburger's
REAT WHITE STORE.

Los Angeles Sunday Times

Store News: 4 Pages
RIGHT FROM "THE" STORE.

YEAR. SUNDAY MORNING, JULY 20, 1913. BROADWAY: Bristling With Activity, Brilliant With Beauty.

Hamburger's
Broadway, Eighth and Hill Sts.

he Newest Styles
Autumn Suits



—Never has the Great White Store shown such a fascinating galaxy of original and exclusive designs in July. Take, for instance, the model illustrated, one of the new combination suit coats of silk brocaded matelasse with collar and cuffs trimmed with fur, and self-color skirt of beautiful charmeuse broadcloth. There's individuality and a delightful "differentness" in every chic line of this clever garment.

—Materials are richer this season than in any previous fall. Suits of bayadere velour, charmeuse broadcloth, brocaded poplin, boucle blocks and a seemingly endless variety of novelty weaves.

—The leading shades are mahogany, Burgundy, Gobelin green, Hague blues, prune and black.

—Perfection of cut and extreme gracefulness of line distinguish the new autumn models. The artistic trimming effects denote the work of the fashion-creating genius. The highest grade of lining is used and every detail of workmanship is of a sort to delight the most critical. There's a style for every taste and figure, at prices beginning at $25.00.

(Hamburger's—Apparel Salon—Second Floor)

Vivacious "Tango" Sash, $7.50



ader among the voguish
gles, belts and sashes—
ndy of the season! The
sh is of Arabian striped
inches wide and three yards
h tasseled end. They are
ped about waist and over
the "tango" style. A decidedly
ressory and ultra-smart in

(Hamburger's—Main Floor)

rette" Hand Bags

y dressed woman in New York are
them. Bags of moire silk with nickel
frame, tassel ornament, silk lining and
handle. Change purse and handy mirror
d to the inside of the frame. The bag
s a point at bottom where tassel orna-
attached—note the sketch—an idea of
ming style.

ure frame $3.45
h with oval frame, black, white, colors $1.95

onable White Beaded Bags $1.75 to $10

the thing to carry with your dainty white frocks. Be sure to

ld and Silk Bags at $1.45

(Hamburger's—Main Floor)

e Latest Silk Gloves
utton length at $3.50 a pair

—They've just arrived, these beautiful, 16-button length gloves of black or white silk, and they will be enthusiastically received by the woman who likes clever, new ideas in her accessories. Handsomely embroidered and studded with white or colored rhinestones that add a fetching little sparkle of enhancement to their charm—note the sketch for a suggestion of this charming style.

(Hamburger's—Main Floor)

The "Paradise" Hair Ornament . . . $1.50

—A clever imitation of the real paradise that is graceful, distinctly Frenchy and altogether pleasing. It will add just the coveted touch of exquisite completeness to your theater or evening toilette.

(Hamburger's—Main Floor)

he Vogue in Jewelry



of the new arrivals in the chic jew-
that take so important a part
ssories of the modish woman. Scores
ns that you will not find else-
ssure that our close contact with the
and fashion markets all the time en-
to offer you first in Los Angeles.

Necklaces, $6.95

of the hour in New York!
length and of well-matched
beads of genuine White
ot for advantageous buying
would be $10.00.

Pompons, $3.45

newest, cleverest conceit
fancy hair ornaments. Quite
and well deserving of price
ticket.

ets, $1.95

ets not with
of the various
dress new and very

Hoop Earrings

is stamped, and certainly
ment. See our show-
collection, new designs—

for the Soft
ch Cuffs, $1.75

ishing silver links
material and engine-
variety of designs.

Steel Shoe Buckles, $2 to $4.50 a Pair

—Copies of handsome sterling silver ornaments—a style quite popular at present. Several attractive designs in these popular ornaments—a style quite suitable for wear with the vogue of bronze slippers.

(Hamburger's—Jewelry Dept.—Main Floor)

Collar Pins, 50c a Pair

—Sterling silver, plain or engraved in square, circle and bar shapes. The prettiest styles you ever saw.

The "Catholic" Locket

—Very new, shown first at the Great White Store. A plain Roman gold-filled locket with medallion insert. Priced $2.25 and $2.75.

Cigarette Cases, $2.95

—Copies of handsome sterling silver cases in newest shapes and designs. An excellent style at $2.95; others up to $6.00.

Figureheads.

GERMANS SCOFF AT REICHSTAG.

Members Dare Not Venture Even Mild Criticism.

Carter Horsewhips Princess and Two Princes.

Army Officers Save Soldier by Blood Transfusion.

[BY CABLE AND A. P. TO THE TIMES.]

BERLIN, July 19.—The actual power of the German Reichstag is so small that scoffers have been known to refer to it as "a glorified debating society." The limitations upon the freedom of speech of the delegates are, however, so great, that it may be doubted whether this term is appropriate. For expressions which would not even excite comment in an American Legislature speakers are admonished by the president of the Reichstag, and for expressions slightly more daring there is a formal call to order. The third call to order forfeits to the offender the right to the floor.

Every session of the Reichstag brings amusing examples of this. At a recent session the Social Democrat Peus was speaking. "The Kaiser," he said, "caused to be issued yesterday a decree which is couched in a more moderate tone than was the case in former times." Dr. Kaempf, president of the Reichstag, interrupted him thus:

"I beg you to cease using such expressions. You may not say that the Emperor has become more moderate. That gives occasion for the contrast between moderate and immoderate."

Scheidemann, another Socialist, was speaking of the armanent bill. "There is," he said, "no more shameless falsehood than the imputation that the French armament bill was the cause of the German bill being submitted.

"I trust you do not refer to members of this house with your remark about shameless falsehoods," said President Kaempf.

"I had the Spanish Parliament in mind when I spoke," said Scheidemann gravely.

A burst of laughter from all parts of the house followed, but Kaempf did not join in it. He listened while Scheidemann finished his speech, and then, a half hour after his former remark, said solemnly:

"You said that you had the Spanish Parliament in mind when you spoke of shameless falsehoods. The remark, however, might be construed as referring to the Reichstag. I call you to order."

A former president of the Prussian Diet once called to order a delegate who had asserted that war "is a reproach upon God." Such an expression, said the president, was an insult to Germany's great Emperor-warriors, and particularly to William I.

MEMORABLE SESSION.

Before the Reichstag adjourned on June 20 President Kaempf said that the day's session would live as one of the most memorable in its history. His words did not exaggerate the importance of the work done by the House on that day, for this included the bill increasing the peace strength of the army by 136,000 men, as well as the financial bills rendered necessary by it. These latter include two classes of bills, one for meeting the expenses to be incurred in organizing the new forces, building forts, barracks and other extraordinary purposes; the other for defraying the yearly expenses of the increased military footing. The first class of taxes, which are to bring in at least $240,000,000, consists of a direct tax on property and incomes, and it will be distributed over three years. Both taxes are on graduated scales, under which the largest fortunes pay $15 per thousand, and the largest incomes (those of $120,000 or more,) pay $3 per hundred. Foreigners resident in Germany must pay on the same scale as Germans.

The permanent taxes consist of a tax on the yearly increase in wealth from all sources, certain stamp taxes hitherto belonging to the States, an increase of the existing inheritance taxes and the appropriation by the Imperial government of intestate estates where there are no near heirs. A part of the revenue also will be obtained by retaining the sugar tax at its present level, instead of reducing it by 40 per cent., as a resolution of the Reichstag some four years ago demanded.

The total amount expected from this class of taxes is about $50,000,000. An interesting feature of the tax on increases of wealth is that it includes inheritances of children from the estates of their parents. Thus the inheritance tax, whose rejection by the Reichstag in 1909 caused the resignation of Prince Bulow, has now been adopted in an indirect way.

ROYALTY HORSEWHIPPED.

A princess and two princes of the house of Isenburg, belonging to the highest German nobility, were horsewhipped recently by an angry carter whose horses their automobile had alarmed. Prince Alphons, Princess Antoinette and Prince Victor von Isenburg were motoring to Altenburg, where they were to visit the Duke of Altenburg, head of another formerly sovereign house of the empire, when they encountered a farmer with a load of wood. His horse shied before the automobile and upset the load in the ditch. The driver lashed out with his whip at the princess and the princes as they rolled by, leaving angry weals on the faces of all three. He now faces trial at Gera for his misdeed, which a century ago would have been almost high treason.

OFFICERS SAVE PRIVATE.

Bavarian army officers at Wurzburg have shown commendable self-sacrifice in an effort to save the life of Hermann Frankfurter, a private in the Eleventh Bavarian Field Artillery Regiment. Frankfurter's blood became affected, and the transfusion of blood from a healthy person was recognized as the only way of saving his life. Seventeen officers of the regiment, ranging from major down to lieutenant, volunteered to supply the blood, and Lieut. Dittmar was selected as the first to volunteer. The transfusion was successful and Private Frankfurter is now recovering.

Women Who Heckle John Bull.





Three Fierce Militants.

Annie Kenny is always in and out of jail; Lilian Lenton slipped through the fingers of ten British detectives; Rachel Barratt bitterly resents tactics of the government.

Travail.

CHINA ON BRINK OF REVOLUTION.

RIVERS OF BLOOD MAY FLOW BEFORE PEACE COMES.

Secession Movement Gains Strength in Southern Provinces and Enemies of Yuan Shih Kai Are Determined to Displace Him as President of New Republic.

[BY CABLE AND DIRECT WIRE TO THE TIMES.]

PEKING, July 19.—[Exclusive Dispatch.] The American and European colony here admits that the political situation today in China is very grave. The southern provinces are about to secede, but even now it is clear, in spite of all the ominous signs of trouble, that if Yuan Shih Kai is able to preserve himself from the hand of the assassin he will ultimately win; although China may yet have to go through rivers of blood before peace will be attained.

No matter what the issue may be, the Quomingtang, the enemies of Yuan, seem still determined not to give way. As they put it, "Money, time, energy, life—all will be freely given up to ensure the safety of the fatherland."

No matter how able they are as individual members of the Quomingtang—the abilities in certain directions of Sun Yat Sen, Hwang Hsing and others cannot be questioned—their absolute incapacity for efficient constructive work is more and more seen. They have undobutedly lost their balance. They cannot, or will not, work themselves for the establishment of a permanent government, and will not allow Yuan Shih Kai and his party, who at least have saved the country from irrevocable ruin since the revolution, to deal with the situation in the provinces. In their tactics at Peking, and in their agitations against Yuan in most of the provinces, the Quomingtang, presumably unknowingly, are making more speedily for foreign intervention or for a long period of civil war than any other cause at the moment.

"First," said one of their number a day or two ago, "we wanted the Manchus to go because they were of no use to China. Now Yuan must go, because he has shown that his policy is not good for the country."

This was from a frock-coated, queueless boy who had studied in America and is a well-enough educated fellow, but devoid absolutely of official experience in his own country, and whose knowledge of the history of China and her needs at the present time is as slender as his knowledge of the needs of the Congo. He returned from America quite out of focus with the events of the times in China.

It is certain, however—and this must be emphasized—that at Peking and in the Yangtse Valley (the main danger zone) there is an increasing feeling among the people that a climax must soon be reached. Precisely what that climax will be it is not possible for any one to say—not even Yuan Shih Kai probably—and to divine his strategic moves from day to day is impossible to the foreigner, but the culminating point to the struggle for political mastery is approaching. The Chinese press is full of foreboding of evil, and the section that is under the influence of the Quomingtang advocates extreme measures to put an end to Yuan's power. In many quarters it is felt that the general situation can only be straightened out by war.

At a point some five hours' run down the river on the border of Hupeh, Kiangsi and Anhuei, there are no less than 15,000 northern troops, and trains are conveying thousands more from Paotingfu and Honan.

WOOD PRAISES COLLEGIANS.

Chief of Staff Says University Men Have the Makings of Excellent Soldiers.

[BY A. P. NIGHT WIRE TO THE TIMES.]

WASHINGTON, July 19.—College men are showing the greatest enthusiasm for military life and have the making of excellent soldiers, in the opinion of Maj.-Gen. Leonard Wood, just returned from the maneuver camp at Gettysburg. He reported to this effect today to Secretary Garrison, commending the progress being made by the students.

Owing to the lack of time in the initial stages it was not possible to secure a large attendance of the collegians, but there are now 175 in camp training with the regular soldiers and receiving special lectures in military science from half a dozen war college officers.

The students' enthusiasm, it is predicted, and their glowing reports will induce many of their college mates to participate in the encampment next year.

Similar reports have been received by the War Department from the Presidio at Monterey. A number of western college students are in camp there with the regulars during the school vacation.

Straits.

MILITANT SUFFRAGETTES DEFY CAT AND MOUSE ACT.

It's a Case of in Jail and Out Again With British Government in Their Efforts to Restrain Wild Women Who Have Committed Outrages Without Number in England and Expect to Go Scot Free.

[BY CABLE AND DIRECT WIRE TO THE TIMES.]

LONDON, July 19.—[Exclusive Dispatch.] The world at large has not yet realized the extraordinary straits to which the British government has been reduced in handling the militiant suffragettes. People may have heard vaguely that, by a measure that was rushed in a panic through the House of Commons in a single night, these vocal and insurgent women were handed over to the jail authorities to be dealt with on "cat and mouse" principles; but precisely how these cat and mouse tactics are applied, politicians and newspapers alike have preserved an amazing amount of mystery and silence. This reticence is the more bewildering when one realizes how excited social reformers became at one period about the evils of the ticket-of-leave system on which this new and indefinitely prolonged game of cat and mouse is admittedly based.

The "cat and mouse" law is, of course, not known to the world of politicians, jailers and policemen by that nice and harmless domestic title. It is described in all official documents as the "Prisoners' Temporary Discharge for Ill Health Act." "And that title is all of one piece with the habitual hypocrisy with which the British government treats women with genuine political ambitions," said a prominent official of the Women's Social and Political Union at the suffragette's headquarters in London. Its aim, in brief, is to secure punishment for the militant women offenders who go on hunger strike directly they are jailed. The government will not let these fanatics die on their hands. They fear suffragettes would parade their corpses and their deeds as those of political martyrs who gave up their lives gladly for the cause of "votes for women," so, directly there is a danger that any suffragette will die of starvation in a British jail, she is released.

WATCHED LIKE A MOUSE.

But, under the new law, she is only a human mouse. By aid of this new act the government lurks in the shadows arrayed with all the powers of a gigantic cat, and, directly that suffragette has been nursed back to health by, and at the expense of, her friends, she is promptly re-arrested. And so the game of in-and-out goes on. Only the days that she spends actually in jail are counted in mitigation of her sentence. And she must serve every day of the period to which she has been condemned for incarceration even if the task occupies five, ten, fifteen or fifty years.

The militants, of course, assert that the object of this panic legislation was to break the spirits of their most dauntless leaders and crusaders. The plain truth was that the poor British government was in a tight fix. They were charged with the duty of seeing that the laws of the land were obeyed. They were faced with the unpleasant truth that these militants slipped through the bars of the jail by the aid of self-starvation almost as quickly as they were jailed, so, in despair, they tried playing "cat and mouse" with these irrepressible women. And this game of letting them go free for a little while and then pouncing on them again has been a miserable failure. It has not made militancy decrease one jot. It has won sympathy for the suffragettes in many curious and unexpected directions.

LILIAN LENTON'S CASE.

Take the case of Lilian Lenton as an instance. Details have just come to hand with regard to a most dramatic escape of this well known militant. She was, it seems, released under the cat and mouse act and now she has just evaded a whole cordon of ten detective officers who were watching the house where she was staying near Leeds. It is quite certain that she walked boldly out of the house, despite her weak condition, in the guise of a grocer's boy and nobody was a penny the wiser till she had vanished, so cleverly was the plot carried out.

Her escape was thus contrived: By a subterfuge a grocer's van was commandeered, along with a boy to drive it. This drove up a back street some distance away from the house, and a young woman dressed up as a grocer's boy got in. The van was then driven up to the house. The real boy shouted out groceries. The young woman dressed up as a grocer's boy walked into the house with a basket on her arm, presumably containing the household groceries. Shortly afterwards a boy, who appeared to be the same, but who was in reality the suffragette, came out, followed shortly afterwards by another boy. The van then drove off and met a waiting taxicab a mile and a half away towards Harrogate. One of the "grocer's boys" then got into the taxicab and was driven off at all speed to Harrogate, where the party alighted. This party included Miss Lenton who had been only released from jail four days previously while awaiting her trial at Leeds Assizes on a charge of attempting arson. She had fasted seven days, and when released was taken to the house of a local public official whose wife sympathizes with the cause. Both were out during the day, and on their return, found that Miss Lenton had disappeared. The official, of course, denies that he was purposely absent during the execution of the plot, but there is no doubt the British public, as a body, do not like "Cat and Mouse," and are always ready to side with the weakest section—the mice.

NUMBER OF MICE.

"At the present moment," explained one of the most prominent militant suffragettes, "there are quite a large number of mice, of women suffrage prisoners in England who have been discharged temporarily under this act. Many others beside Miss Lenton have escaped from the houses which were sheltering them during the brief respite given them by the authorities, and this always in spite of careful watching of the house by detectives. Therefore we hold that in these cases the act has certainly been an ignominious failure. In the case of Mrs. Pankhurst, however, the full horrors of the possibilities of this monstrous piece of legislation are revealed. She has not attempted to escape. She dares the government to do their worst with her.

"No doubt they would be very glad if she would escape. After Mrs. Pankhurst's trial and sentence of three years' penal servitude (for an offense less heinous than that for which Sir Edward Carson and fiery politicians from Ulster who oppose home rule are allowed to go scot free), she was taken to Holloway jail. There she entered upon the only form of protest available—namely, the hunger-strike. The theory of this was, of course, 'You must either do me justice or kill me.' After a little more than a week's strike, during the whole of which time Mrs. Pankhurst was tempted by every dainty and delicacy which could be imagined, she, still unyielding, was obliged to be released because another day's imprisonment would have endangered her life. She was then given a license and allowed a certain time to recover, on the expiration of which she was supposed to return. When that day arrived she was still too ill to get out of bed. Even the jail doctor who came with Detective Superintendent Quinn of Scotland Yard to fetch her back to jail was obliged to admit this.

"She was then removed to Woking and there remained for another short period in the house of Dr. Ethel Smyth, the famous musical composer of 'The Wreckers,' under close police surveillance the whole time. One day she decided to make an attempt to put in an appearance at a suffrage meeting, and very weak, supported by friends and nurse, she endeavored to enter the automobile which came to fetch her. She was immediately seized by the police surrounding the house and taken straight up to Lon-

(Continued on Fourth Page.)

Joke.

WOMEN TRICK LLOYD GEORGE.

Wife and Two Friends Make Up as Militants.

Indian Prince May Marry an American Girl.

English Diplomats Opposed to the Innovation.

[BY CABLE AND DIRECT WIRE TO THE TIMES.]

LONDON, July 19.—[Exclusive Dispatch.] Lloyd George, somewhat most aptly termed "the most famous Minister in Europe"—escaped the other day from the turmoil of London and politics for a quiet week end at the country house of Monds, the rich Jews, who contribute so generously to the Liberal party funds. The Chancellor of the Exchequer had as a fellow guest Sir Rufus Isaacs, the Attorney-General. By general consent all the party avoided any mention of wireless matters and concentrated themselves on golf.

Lloyd George and Isaacs, followed by three detectives, played several keen rounds of golf. The detectives had strict instructions to let neither of the ministers out of their sight for fear of suffragette outrages. Although an advocate of the vote for women, Lloyd George, in common with other members of the Cabinet, has to be guarded day and night from possible attempts to injure him on the part of militant women. The strain of being perpetually dogged by detectives and the real danger in which they live has made more than one member of the British government sigh for a less exalted position.

THREE WOMEN APPROACH.

At a particularly deserted part of the golf course Lloyd George and Isaacs noticed three women walking toward them. Both ministers turned to warn the detectives, but to their amazement not one of the officers was in sight. As the three women came nearer it was evident from their characteristic clothes that they were suffragettes. Determined to make the best of a bad job, Lloyd George and Isaacs stood still and awaited the expected attack. The caddies grouped themselves around as a sort of impromptu bodyguard.

Marching straight up to the Chancellor of the Exchequer, one of the women brandished a suffragette flag near his face. Lloyd George grew very pale and grasped his driver as if preparing to ward off a blow or avert what politicians today dread most of all—the hurling of vitriol or other corrosive fluid.

Just as the situation seemed critical all three suffragettes burst out laughing. In another second the thick, ugly veils were torn from their masculine headgear, and the two golfers were confronted by Mrs. Lloyd George, Lady Isaacs and Lady Mond.

The wives of the famous Cabinet Ministers had persuaded their hostess to secure three typical militant suffragette outfits. They had then prevailed upon the detectives to slip into some thick undergrowth near by. From this cover, and quite effectively disguised, the two wives descended upon their unprotected husbands.

It was generally voted to be an excellent week-end diversion, except by Lloyd George, who entirely failed to see the joke. The detectives had an unpleasant interview with the Chancellor, and Mrs. Lloyd George is not likely to repeat the experiment, which so far has been kept secret by the few people who composed the select house party.

DICTUM OF SHOPPING.

"One shops in America, bargains in the East, and buys in London."

That is the dictum of a wealthy and much-traveled woman who has recently been describing for the benefit of the public the differences between London and the rest of the world.

"You can shop for a whole day in New York," she says, "and never spend a penny. You look at things, you try them on, you have them sent home to try on again; you can even wear them and the next morning gaily send them back, and your money is returned. Nowhere in the world has shopping been made so easy and so combined with entertainment as in America. Many a New York woman looks upon her favorite store in the same way that an Englishman regards his club.

"In Paris, on the other hand, the storekeeper does little to attract customers. It may not be necessary. The Parisienne is a born shopper. In front of a Paris store one feels instinctively that one must buy and that if one doesn't it will be a cause for lifelong regret. But Paris stores do not consider the personal comfort of their customers.

"The solid majority of Englishwomen are systematic shoppers. They shop because they want something, not for the sheer pleasure of buying. During the last few years there has been a tremendous advance in making shopping more attractive in London. This is due in a measure to the influence of American enterprise, but with the Englishwoman shopping is still a practical business affair, not to be confounded with her amusements. In the old days one was badgered in an English store to buy a hundred things not wanted, because the one thing really wanted happened to be out of stock. Happily, this is abolished and in most important London stores the visitor can walk about freely and interestedly without being aggressively urged to buy something she has no desire to possess."

INDIAN PRINCE'S ROMANCE.

If a famous Indian Prince has his way an American girl for the first time in history will rule over an ancient Indian State.

The young Maharajah of Cooch Behar is now in London making violent love to a pretty and talented American who spends most of her time on this side of the Atlantic. Her name was frequently associated with that of a well-known American millionaire, who is now dead. The Maharajah openly declares that no one else shall share his throne, and that he will not return to his kingdom until the fair American has consented.

The British government is, perhaps, most acutely interested in this possible marriage than in any Anglo-American match that has yet occurred. Lady Curzon, as American Vicereine of India, caused no particular inconvenience on account of her nationality and upbringing, but an Indian Prince, ruling his people under the control of the Viceroy, would create endless difficulties if he secured as his princess or maharanee a go-ahead American girl. Questions of caste and religion would at once arise within the State itself. British officials in India also view with apprehension innovations which might follow upon the arrival of an American Maharanee not blessed with any inherited or acquired reverence for the British throne and customs. Great and rich as the ruling potentates of India are, they are still compelled to observe that strict etiquette which reminds their own subjects that they only keep their territory by the indulgence of the king-emperor. It is thought that an American girl is hardly likely to fill this bill.

The Maharajah of Cooch Behar, who is giving so many worthy officials sleepless nights over his matrimonial intentions, is only 17 years old. He was educated in England, mixing with the nobility at school at Eton and afterwards going to Oxford University. He succeeded his father, famous the world over as a great polo player and supporter, two years ago. He is one of the handsomest Indian princes, speaks English perfectly, and is fair-skinned compared with most of his fellow-countrymen. In habits and thought he is almost more European than Indian, and he does not see why the Maharanee of Cooch Behar should not be an American.

The particular American in view has not yet agreed to the proposition. If she gives her consent the impetuous Maharajah will allow neither the British government nor all the religions of ancient India to prevent him from placing her on the throne of Cooch Behar.

Don Quixote.

TOREADOR TAKES UNIQUE REVENGE.

CHLOROFORMS FRENCH RIVAL AND SEWS HIM INTO SACK.

Married Baron Who Supplanted Bull Fighter in Spanish Maid's Affections Is Trussed Like a Fowl and Delivered Unconscious to His Wife.

[BY CABLE AND DIRECT WIRE TO THE TIMES.]

MADRID, July 19.—[Exclusive Dispatch.] One of the most henpecked men in sunny Spain today is a Frenchman who styles himself the Baron Souche de la Debousslere. A fortnight ago he was a popular hero. Today he is the laughing-stock of the fashionable quarter and a butt for all the coarse jokes of the multitude.

When one of Barcelona's famous bullfighters failed to give an enraged bull his quietus, and the huge audience waited to see the toreador gored to death, Baron de la Debousslere quietly drew a revolver and shot the animal dead.

Pepita Palmazo, the toreador's fiancee, was one of the first to thank the Baron for his presence of mind and marksmanship. Had matters between Pepita and the Baron gone no farther the Baron would still be high upon the pinnacle of fame.

But Pepita is beautiful and the Baron has a charming manner, and it was not long before the toreador began to wish that the Baron had never been at the bull fight. Three days ago the toreador made a startling discovery—the Baron was married, and, what was more, the Baroness was in Barcelona.

The rest was easy. Having, by means of a fictitious telegram, persuaded Pepita that he had to go away on urgent business, the toreador hid himself for two hours in the premises of a neighboring druggist. After a while the Baron was seen to enter Pepita's house, and when sufficient time to allow the Baron to pay his respects had elapsed, the toreador, accompanied by two matadors, entered the house through a side window.

Noiselessly approaching Pepita's boudoir the trio were able to see the Baron, with a rose in his mouth, sitting at Pepita's feet strumming on a guitar. The sight of the rose was enough for the toreador. Three hours before he had given it to Pepita, and now she had bestowed it upon the Baron as a token of her affection for him.

With one bound the toreador was upon the Baron, who, before he could recover from his surprise, was trussed like a fowl by the aggravated lover and the matadors, and sewed in a sack. With many a bump the Baron was carried out of the room and as he was thrown into a closed carriage Pepita swooned.

Two hours later the Baroness de la Debousslere was astonished to find a large canvas package addressed to her at her house. Servants were instructed to open the package, and when the inner packing had been torn away everybody was astounded to see what appeared to be the gagged and bound corpse of the Baron.

Speedily summoned doctors pronounced the Baron to be under the influence of chloroform. He was ordered to bed and upon his coat being removed a placard was noticed upon his back. Unable to read Spanish, the Baroness's suspicions were excited by the doctors trying to keep the card from coming under her notice, and despite their protests she impounded it.

Later, from a maidservant, she learned that the legend ran:

"This is your husband. If you don't want to lose him watch him more closely. He is not safe where other men's wives and sweethearts are concerned."

PARLIAMENT'S BIG PROBLEM.

Education Question Under Home Rule Must Be Solved By New Irish Body.

[BY CABLE AND DIRECT WIRE TO THE TIMES.]

DUBLIN, July 19.—[Exclusive Dispatch.] The education position under home rule has already commenced to agitate the minds of public men in Ireland. It is regarded as the first big problem which the Irish Parliament will be called upon to tackle, and the general feeling is that it is the one subject which will divide the present parliamentary followers of John Redmond and place them in different camps.

Amateur Cabinet builders are already busy looking out for a Minister of Education. As the Gaelic League is now an important factor in the educational life of Ireland there is no doubt that that body will have much to say in the appointment of an Education Minister and there is very little doubt that their own president, Dr. Douglas Hyde, will be their nominee.

Dr. Hyde has steered clear of the controversial field of politics, but he is a scholar of superior attainments and recognized throughout Europe as an educationalist of broad views. He has been described as the most erudite man in the British Isles, and, being a Protestant, could not be accused of any special leanings towards the Catholic hierarchy, whose influence will surely be felt in filling so important an office. It is believed that Dr. Hyde will be first favorite for the

Hamburger's

BROADWAY, EIGHTH AND HILL STREETS

Third Week—

—Some of the strongest features of this great merchandising event enter the July Clearance and remarked at still greater price reductions. The sale will start with a rush on Monday

The Silk Section Joins the July Clearance Sale Tomorrow

$1.50 Silk Pongee, 69c

—An event that adds the value-giving strength of the Silk Section to the third week of this unprecedented July Clearance Sale. One thousand yards of beautiful all silk pongee, 34 inches wide, guaranteed to wear to your thorough satisfaction, to sell at 69c a yard. In the beautiful natural shade. Buy material for your suit, frock or motoring coat and save at this wonderful price reduction.

75c Silk Satin Foulards 23-in 29c

—An extraordinary offering of these serviceable and much wanted silks. Pleasing small two-toned figured effects on navy, Copenhagen, rose or black grounds—33 inches wide—1500 yds. in the sale.

$1.00 Silk Satin Messaline, 36-in 65c

—1000 yards of 36-inch all-silk satin messalines in a complete assortment of the wanted colors. Messalines were never more popular than they are at present and this item will be enthusiastically welcomed.

75c Fine Silk Poplins, 24-in 35c

—1750 yards of this ultra modish and highly durable weave, 24 inches wide, in an excellent color assortment. Surely an opportune time to buy the poplin for a new frock or so when you save 40c on every yard!

$2.00 All-Silk Crepe de Chine $1.19

—Twenty-five hundred yards—the silk of the hour for dresses, negligees and lingerie, 40 inches wide, and you have all the wanted colors to choose from at this Clearance Sale price. Beautiful, lustrous quality away underprice.

(Hamburger's—Main Floor)

Irish Linen Table Cloths, $2.25

—Another strong feature in the third week of our great July Clearance Sale in the Linen Section. Full bleached Irish linen table cloths, 64x80 inches, in a good range of attractive patterns, all with attractive borders, to sell exceptionally low priced for a quick clearance.

Bleached Damask, 89c a yd.

—Irish linen Damask, 70 inches wide, grass bleached, in a wide range of handsome patterns. An especially durable grade, remarkably underpriced for the Clearance Sale.

Linen Napkins, $2.25 Dozen

—Irish linen napkins, 22 inches square, a heavy well-bleached quality suitable for every day usage, and quite as practical for the more elaborate occasions, another feature in the linen section.

(Hamburger's—Main Floor)

Men's Clothing



—New [illegible] denim[illegible] stocks [illegible] own [illegible] drastic

98
112
148

SUITS
SUITS
SUITS

$1

—Clothing in the the tailor's art from [illegible] that bespeak midsummer's l[illegible] suits at a wonderful price red[illegible]

—The [illegible] cheviots, cassimeres, tweeds [illegible] mixtures.

—The [illegible] folk and English models as w[illegible]

—Furnishings [illegible] sizes in [illegible]

—Come [illegible] feature [illegible]

$1.50 [illegible] July Cl[illegible]

—An [illegible] underpr[illegible] seams [illegible] the [illegible] proper [illegible] blue, in the [illegible] plaid. [illegible] Many [illegible] of this [illegible] sizes [illegible]

20 Men's 50c SIL[illegible] Two-Tone Effects;

—A leader for the this July Clearance Sale i[illegible] tion. Men's thread [illegible] shades of blue, copper, b[illegible] toes, heels and garter t[illegible] 9½ to 11½. Whether you [illegible] such an exceptional valu[illegible] tomorrow.

([illegible]r's Men's Store, Main Floor)

Gray Enameled Ware in the Sale



—Tomorrow the Basement house-furnishing department enters the July Clearance Sale, with some of the most notable values yet featured in the sale. Heavily enameled cooking utensils remarkably underpriced for a sweeping outclearance. Come—you'll save liberally—

GRAY ENAMELED
Tea pots, 1½-quart size ....
Sauce pans, 4-quart size ....
Colanders, 10-inch size .....
Milk Buckets, 2-quart size ....
25c

GRAY ENAMELED
Preserving kettles, 7-quart ..
Rice Boilers, 2-quart size ....
Sauce pans, 3-quart size .....
Rinsing pans, 12-quart size ...
35c

Dish rinsing pans, 14-quart size 39c
Tea kettles, 5-quart size 39c
Preserving kettles, 5-quart size .....
Lip sauce pans, 6-quart size .....
29c

Pudding pans, 10-inch size .....
Sink strainers, 8-inch size .....
15c

Basting spoons, 10 to 15 inches long ..5c to 10c
Preserving kettles, 2-gallon size 39c

(Hamburger's—Basement)

Outclearing China Dinnerware



—A notable outclearing of Haviland and Austrian china dinnerware. Beautiful sets that have a few pieces nicked, or a few pieces missing—marked unusually low for a quick clearance.

FIRELESS COOKERS AT REDUCED PRICES

—An item of interest to every housewife. Fireless cookers with wood cases and Aluminum lining. Slightly tarnished or marred from use in our windows, but hurts that in no way impair their usefulness—grouped into various lots for quick clearance.



$10.00 Fireless Cookers ...$ 8.00
$17.50 Fireless Cookers ...$14.00
$20.00 Fireless Cookers ...$15.00
$21.00 Fireless Cookers ...$15.00
$25.00 Fireless Cookers ...$20.00
(Hamburger's—Basement)

$25 Haviland China Sets at 81-piece sets underpriced in the sale $20.00
$25 Haviland China Sets at 84-piece sets underpriced in the sale $21.50
$25 Haviland China Sets at 98-piece sets underpriced in the sale. $22.50
$15 Austrian China Sets at 80-piece sets underpriced in the sale $10.00
$10 Austrian China Sets at 49-piece sets underpriced in the sale $6.95
(Hamburger's—Basement)

Embroidered Flouncing at 39c

—A greatly diversified assortment of short lines assembled for Clearance tomorrow at a remarkably low price. Ordinarily you'd expect to pay two or three times this clearance sale price. Beautiful Swiss flouncings 27 and 45 inches wide; sheer quality, in choice patterns. An embroidery offering seldom equaled. Buy a plenty for the summer's frocks and undergarments.

(Hamburger's—Main Floor)

Beaded Hand Bags, Samples



(Hamburger's—Main Floor)

—An importer's sample line secured at a price concession that warrants their being featured in the July Clearance Sale at wonderfully low prices.

$2.50 to $3.50 Bags at $1.75
$3.75 to $5.00 Bags at $3.00
$6.50 to $8.50 Bags at $5.00

—The daintiest of colored effects and beautiful white bags in each of the three lots. Some are lined with cloth and others with chamois; chain handles and fringe trimmings; the frames in a variety of pleasing styles. An opportune time to buy the bags you'll want to carry with white or pale-hued summer frocks. Great savings!

Silver-Finish Photo Frames

—Wide, oval shapes with ball feet, velvet backs and easels. They are built exactly like the sterling silver frames that are so much in demand and are guaranteed not to tarnish. Three popular sizes at attractive prices. Size 4¼x2¾ inches at 35c; size 5¾x4 inches at 75c, and size 7¼x6¼ inches at $1.50.

(Hamburger's—Main Floor)

W. B. Nuform Corsets at $3.00



—Corsets that the makers have elected to offer at a special low price as an inducement for well dressed women to become better acquainted with the advantages of the W. B. Nuform corsets—a corset at $3.00 that's worth much more.

—A model designed for the average figure. Of fancy broche with low bust and extreme long hip. Monday's Clearance Sale leader in the Pink Shop.

(Hamburger's Pink Shop—2nd Floor)

$2.00 to $2.50 Night Gowns at $1.69

—A grouping of short lines for swift outgoing in the Clearance Sale. Nainsook in slip-over styles, some with Empire yokes of lace and ribbon and all-lace sleeves, others trimmed with lace, embroidery and ribbon beading. Dainty, well-made garments at an unusual economy.

(Hamburger's Lingerie Salon—Second Floor)

Mrs. M. P. Pratt, Electrolysist

—Superfluous hair, birthmarks and other facial blemishes permanently removed by the scientific five-needle method. Work guaranteed. Private parlors.

(Hamburger's Second Floor)

5000 Yards 20c Quality

—A strong feature [illegible] week of our unprec[illegible] figured crepes to sell [illegible] figured effects, [illegible]

25c Silk Mixed Summer Tissues

—Beautiful silk mixed [illegible] season's favored weave [illegible] Of a cool, summery [illegible] ment of checks, plaids [illegible] in this great underprice [illegible]

25c Nub Suitings at [illegible]

—Fancy nub suitings—[illegible] wide range of solid colors [illegible] the sale. A fabric to [illegible] faction for summer [illegible]

Mixtures at 29c a yard

[illegible] fabrics in a wide variety of fancy [illegible] and colored effects, and in a [illegible] range of colors—dainty sheer [illegible] for street and evening frocks.

35c New Ratine at [illegible]

—A comprehensive [illegible] in a wide range of the [illegible] street and evening wear [illegible] Sale.

ck Ratine at 35c a yard

[illegible] weave in the popular ratine—the [illegible] stripes and checks—one of the most [illegible] fabrics for summer dresses.

ite Voiles, 40-inch, 25c

[illegible] instance of remarkable value-[illegible] the sale.

[illegible] cord and satin-striped voiles in the [illegible] all-white for dainty summer frocks. [illegible], sheer and seven threaded. Surely [illegible] value in the sale.

epe at 12½c

—the opening day of the third [illegible] yards of beautiful 20c fancy [illegible] riety of colors, fancy floral and [illegible] dresses and kimonos.

An Exposi[illegible] in Drapery

—Never was the [illegible] furnisher! Our [illegible] most pleasing [illegible] to see just how they [illegible]

—We specialize in the most artistic and [illegible] charge of experts who [illegible] monies and the best [illegible] you have in mind. [illegible] ties, patterns, colors and [illegible] cretonne, including:

The New Norman [illegible]

—The famous [illegible] assortment of [illegible] stripes, floral and [illegible] lavender. Yard wide [illegible]

Exquisite, Soft [illegible]

—An especially [illegible] linen. In [illegible] drapes. Yard wide [illegible]

English Taffeta [illegible]

—Heavy linen [illegible] or handsome [illegible] schemes for any room. [illegible]

Rep-weave Cretonne

—An exceptionally [illegible] signs. Yellow, blue and [illegible]

Imported Bordered [illegible]

—Especially suitable for [illegible] inches wide and the [illegible] terns with deep floral [illegible]

Mercerized Rep at [illegible]

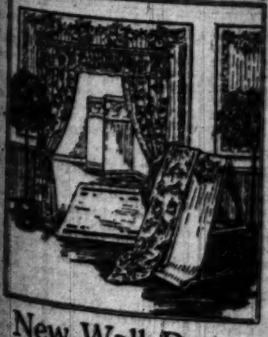
—Soft, mellow [illegible] tremely strong [illegible] small rosebud and [illegible] effects, in plain [illegible] lows: 34 inches [illegible]

Art Ticking at 35c [illegible]

—The 36-inch [illegible] smooth satin [illegible] color scheme [illegible] are the Colonial [illegible] shadow patterns [illegible]

ewest Patterns ll Papers, Etc.

[illegible] to be of service to the home [illegible] pers embrace all the latest and [illegible] our big third floor makes it easy



New Wall Paper

—Our new fall "1913" wall papers are notable for their individuality and exclusiveness of design and genuine artistic merits. They have been selected with the utmost care to conform to the requirements of California homes.

—The new cut-out borders for the bedroom and the handsome tapestry papers for the living-room and den are especially beautiful—they'll harmonize with any scheme of furnishing.

—Our salesmen are always ready to offer helpful suggestions about wall treatment to figure quantities and qualities with you and to submit estimates; a 'phone call or postal card will bring our representative to your home, if you wish.

(Hamburger's—Third Floor)

...k-...

...ter the July Clearance ... rush on Monday morning

...lothing



—Now the ... dented ... stocks of ... own ... drastic ...

98 ...SUITS
112 ...SUITS
148 ...SUITS

—Clothing ... manufacturers ... wonderful ...

—The ... shades of ... mixtures.

—The ... and regular ...

—Finely ... sizes in ... every style.

—Come ... feature of ... the Great White Store tomorrow.

$1.50 B... July Clear...

—An exp... underpric... season. ... the beach... popular ... black, blue ... men will ... saving ...

...20 Men's 50c SILK Socks | Two-Tone Effects; 9½ to 11½ | 35c

—A leader for the third week of our unprecedented July Clearance Sale in the Men's Furnishings Section. Men's thread silk Hose, in neat two-tone shades of blue, copper, brown, gray, green and wine, with toes, heels and garter tops reinforced with lisle. Sizes 9½ to 11½. Whether your needs be present or future ones, such an exceptional value warrants your attention early tomorrow.

...'s Store, Main Floor)

...000 Yards ... | ...pe ... at | 12½c

...0c Quality

—A strong feature in our ... week of our unprecedented ... gured crepes to sell at ... gured effects, so high in ...

—The opening day of the third ... yards of beautiful 20c fancy ... of colors, fancy floral and ... and kimonos.

...c Silk Mixed ...mmer Tissues | ...ite Voiles, 40-inch, | 25c

—Beautiful silk mixed ... season's favored weaves for ... a cool, summery weight ... ment of checks, plaids and ... this great underprice event.

—An instance of remarkable value-... sale.

—... and satin-striped voiles in the ... for dainty summer frocks. ... sheer and even threaded. Surely ... value in the sale.

Nub Suitings at 2...

—Fancy nub suitings—a ... wide range of solid colors—... sale. A fabric too ... fraction for summer suits and ...

...Mixtures at 29c a yard

—... in a wide variety of fancy ... and colored effects, and in a ... range of colors—dainty sheer ... and evening frocks.

New Ratine at 2...

—A comprehensive assortment of ... a wide range of the most ... street and evening wear. A ... sale.

...Ratine at 35c a yard

—... in the popular ratine—the ... and checks—one of the most ... for summer dresses.

...n Exposit... Drapery ...

—Never was the Great ... furnisher! Our lines of ... most pleasing ideas. ... to see just how they will ...

—We specialize in the ... most artistic and effective ... charge of experts who will ... ponies and the best way to ... you have in mind. We've ... ties, patterns, colors and ... yardstonne, including:

...e New Norman Cu...

—The famous Jacobean ... assortment of beautiful ... stripes, floral and ... September. Yard wide.

...quisite, Soft Dimity

—An unusually desirable ... In wreath, floral and ... ...ches. Bed sets or ... ...ches.

...nglish Taffeta Creto...

—Heavy linen background ... designs for any room. ... ...

...ep-weave Cretonne, 4...

—An exceptionally fine ... designs. Yellows, blue and ... ...

...pported Bordered Cre...

—Especially suitable for ... inches wide, and the colors ... with deep double border.

...ercerized Rep at 50c

—Soft, delicate colors ... small rosebud and ... ...

...Ticking at 35c yd.

—The 36-inch cretonne ... smooth cotton ... color effects. ... are the Colonial ... shadow patterns. ...

...west Patterns ... Papers, Etc.

—To be of service to the home ... embrace all the latest and ... third floor makes it easy ...



New Wall Paper

—Our new fall "1913" wall papers are notable for their ... and exclusiveness of ... and genuine artistic ... They have been selected ... the utmost care to conform ... the requirements of ... homes.

—The new cut-out borders for ... bedroom and the handsome ... papers for the living-... and dens are especially ... — they'll harmonize ... any scheme of furnishing.

—Our experts are always ... other helpful suggestions ... and will treatment to ... questions and qualities ... you need to submit esti... Phone call or postal ... bring our representative ... your home, if you wish.

...'s—Third Floor)

Clearance Sale

...with all the remainders of special purchases and close-out surplus stocks have been regrouped ... the moment the doors open—come, share in this great money-saving opportunity.

Hamburger's

BROADWAY, EIGHTH AND HILL STREETS

...price in the Sale

...joins the July Clearance Sale with unprece... our recent special purchases of the surplus ..., together with the close-out lines from our ... great underpriced lot for a sweeping and

98 ...SUITS
112 ...SUITS
148 ...SUITS
} $16.75

—Clothing ... the tailor's art from America's foremost manufacturers ... that bespeak midsummer's latest vogue for men—a ... at a wonderful price reduction.

—... ...deviots, cassimeres, tweeds and homespuns, in soft shades of ... mixtures.

—The ... ...sh and English models as well as the more conservative and regular ...

—Finely ... and perfectly cut and finished throughout. Not all sizes in ... every style.

—Come ... style you like best is yet unbroken. The strongest feature of ... the Great White Store tomorrow.

Unparalleled Values for this Sale in the Apparel Salon

100 Nobby SUITS at
95 Smart COATS at
50 Summer DRESSES
} $12.75

A Drastic Clearance of Our $20.00 to $35.00 Values

—Clearance Sale assortments that have dwindled down to one or two of a style have been regrouped and repriced for a whirlwind outgoing Monday! Not every size in any particular style or material, but a full range of sizes from 14 to 44 in assortment.

—The SUITS are of poplins, moire, Bedford cords, worsteds and serges in a good variety of colors, in black-and-white checks and the demanded white serges.

—The COATS are of silk, ratine, novelty woolens, stripes and fancy weaves including a goodly showing of stunning white coats.

—The DRESSES are clever models of silk, ratine, linens and modish woolens. No woman with an apparel need can afford to miss this extraordinary economy event. Come early tomorrow, while the choice of styles in your size is at its best.

(Hamburger's Apparel Salon—Second Floor)

$2.75 to $3.50 Blouses at $1.95

A Feature in the Clearance Sale from the Blouse Section

—Dozens of different styles, each with its own especial appeal to the woman who delights in dainty, cleverly designed blouses. Of batiste and voile made with low or high neck and trimmed with embroidery and pretty lace insertions. The thought of such remarkable savings on these fetching garments will crowd our Blouse Section with value-seeking women tomorrow. Be here when the doors open, and share in this wonderful opportunity.

$5.00 to $6.00 BLOUSES | $3.50

—Wonderfully exquisite models of fine mesh voiles and beautiful lingerie materials in a host of charming designs. Plenty of the wanted yoke blouses with either high or low neck, and there are some delightfully dainty low collar effects in the lot. You'll enjoy making selections from this Clearance assortment, and you'll appreciate the saving, too, at $3.50.

$7.50 to $10.00 BLOUSES | $5.00

—These are the famous "Ebell" blouses, artistic and exclusive in design and made of the finest fabrics and trimmings. Every "Ebell" is draped on a living model before leaving the factory in order to assure absolute perfection in fit—garments that appeal to the woman who demands individuality as well as beauty—a notable clearance sale item.

(Hamburger's Apparel Salon—Second Floor)

Fine Ostrich Plumes in the Sale



—The second shipment of an advantageous purchase from one of America's foremost importers of the selected male stock from the best South African Ostrich farms arrived just in time to enter the third week of the July Clearance Sale!

—That Paris has set the seal of unqualified approval on plumes as hat trimmings for the coming fall adds to the importance of this offering! It will doubly pay to anticipate your autumn needs at these Clearance Sale prices, for your plumes can first do duty on your midsummer headgear and then be transferred to your new fall hat. All are wide and glossy and have magnificently heavy heads. Richer plumes were never offered at prices so remarkably low.

Plumes at $8.95

—In the plain shades only—white, blue, ciel, pink, black, taupe, red, brown and Oriental blue. One of these handsome plumes will make a hat trimming that will afford the utmost satisfaction—the utmost in style and value.

Plumes at $7.45

—Plain shades of red, blue, Nellrose, Balkan and Oriental blue, black, white, pink, coquederoche and lavender. Also two-tone shadings—dark-to-light blue, pink-to-gray, cerise-to-taupe, cerise-to-purple, blue-to-taupe, pink-to-brown, navy-to-Balkan.

Plain Ostrich Plumes, $4.95

—In plain shades only—pink, blue, white, black, red, Nellrose, ciel, navy, gray, purple, emerald, maise, brick and Oriental blue. You are sure to find just the tone to match or harmonize with your costume at this July Clearance price.



Two-tone Ostrich Plumes at $2.95 each

—Beautiful feathers that shade from light-to-dark blue, Balkan-to-navy, cerise-to-purple, Alice-to-navy, Alice-to-taupe, cerise-to-taupe, pink-to-gray and maise-to-taupe. These lend themselves admirably to the attainment of artistic trimming effects. Use several on your fall hat and save at this exceedingly low price

Clearance Sale Trimmed Hats at $2.50

—Their earlier-in-the-season prices ranged as high as $7.50 and even $9.45. They'll make a speedy exit at $2.50. Milans, hemps, Asures and Panamas in all the season's wanted styles and trimmed with the dash and individuality that distinguishes the work of Hamburger Milliners. Chic styles for outing, street and many for semi-dress occasions. An opportune time to economize on the new hat you are wanting to finish out the summer. More than two hundred in the lot.

(Hamburger's Millinery Salon—Second Floor)

Women's $1.00 Silk Stockings, 69c a pair

—An irresistibly attractive item chosen as the feature for the third Monday in the July Clearance Sale. Pure black silk, of especially fine quality, excellent weight and clear weave, with double lisle tops, soles, toes and heels. They'll crowd the hosiery section at their clearance price—Save on your share, too, in this sale economy.

(Hamburger's—Main Floor)

$3.75 Silk Parasols | $2.25

—Our entire stock of all silk sunshades, formerly marked at $3.75, has been radically reduced for quick clearance. All this season's styles—dainty, durable parasols in plain colors and fancy combinations; especially well made and attractively finished—timely economies for the woman who is planning a beach trip, or for the afternoon promenade. Styles that will harmonize with dainty summer frocks.

(Hamburger's—Main Floor)

Engraved Visiting Cards

—Invitations of all kinds engraved, written or printed. Visiting cards engraved from your own plate, 75c per 100, printed at 35c per 100, written, 2 dozen for 25c. Embossing 25c per quire.

(Hamburger's—Main Floor)

500 Pairs Long Silk Gloves 79c

—The woman who wears short sleeves will hail this July Clearance economy with delight! Black or white, 16-button length with double finger-ends. Ordinarily they are $1.00, but we are featuring them tomorrow in the sale at 55c a pair. It will pay to supply both present and future needs at 79c.

75c Short Milanese Silk Gloves, 55c

—One of tomorrow's strong features from the glove section in the July Clearance Sale! Two-clasp style with Paris point embroidery on the back and the wear-resisting double finger ends. Broken lines of the 75c quality—all sizes in the lot. Black, white, brown and pongee. You'll want several pairs of these. Choose early before your size in the color you want is missing. They'll make a speedy exit at 55c.

(Hamburger's—Main Floor)

Human Hair Goods in the Sale

—Switches and switch sets that come to us at 'way less than regular prices; new arrivals just in time to swell the values in the third week of the July Clearance Sale.

—Hair Goods of a quality that proclaims them values extraordinary. Real human hair, natural wavy and of fine texture, in all shades but gray; 3-stem style mounted under one head, or the three separate stem kind that are like three separate switches, a style that lends itself so admirably to the easy arrangement of the present coiffure modes.



$3.00 Switches or Sets at $2.00
$5.00 Switches or Sets at $3.50
$7.50 Switches or Sets at $5.00

—Only first grade hair goods is ever sold in the Hamburger Hair shop—however great the saving, the Hamburger name assures the utmost in value and quality. All matching of shades is done by experts and in natural daylight. Be here early tomorrow.

(Hamburger's—Second Floor)

Modernism.

MONKS STRIKE FOR TROUSERS

Also Demand Better Rations and More Leisure.

Refuse to Celebrate Mass Until Granted Relief.

Russian Monastery Dwellers in an Open Revolt.

[BY CABLE AND DIRECT WIRE TO THE TIMES.]

ST. PETERSBURG, July 19.—[Exclusive Dispatch.] The good monks of St. Michel, near Maikop, in the Caucasus, are out on strike.

They demand more food, more leisure and a supply of trousers. They are determined to enforce their rights, and so long as justice is denied them services are not held at the monastery, the bells are silent, the cloisters dark and forsaken.

The trouble has arisen owing to the possession of "fixed ideas" by Father Ambrosio, who is the head of the monastery. His ideas don't stop at the customary fulfilment of the monk's obligations to be devout, chaste and temperate; he has an impression that devotions are the best substitute for daily bread. And so the worthy father lengthened the prayers and shortened the rations.

In the intervals between ever-increasing devotions and ever-decreasing meals the monks were called upon to perform hard work in the fields. This was found to be very trying, because the Russian monastery dweller generally possesses a human leaning towards an abundance of food and drink, and an extended leisure in which to play cards. Given these he occasionally contrives to find a little time for the devotions that make him a complete monk.

But a denial even worse than those already indicated was inflicted upon the long-suffering monks of St. Michel. The supreme shock came when Father Ambrosio refused to supply trousers to the dwellers within the monastery walls, the dictator ruling that those articles of apparel were a luxury.

This latest curtailment caused much discomfort and the cold-weather parades were a source of considerable unpleasantness.

The limitations were endured for a month or so, but a particularly cold day arrived and the strike weapon was resorted to. While working, in undignified circumstances, in a field, the brethren of St. Michel "downed tools" to a man.

The maneuver was skilfully planned, for, just at that time, a large number of pilgrims had come to the district and monastic services in the chapel at St. Michel's Convent were greatly in demand.

The strike was a complete one and was keenly felt by those at whom it was aimed. The monastery authorities—who, it is said, believe in frugality and economy for others—are still holding out in the matter of trousers.

As for the monks, they get plenty of food from sorrowing friends these days. They go about and arouse indignation, sympathy, and interest at the protest meetings, which they address.

The amazing visit of an alleged angel to Helena Gorskaia, an octogenerian, as she lay in bed a few nights ago, has led to a number of youths being sent to the Central Criminal Court of Saratof for trial.

This woman had been asleep for about half an hour when she was awakened by the "angel," who imparted to her the fact that unless she handed him all the money she possessed her name would be placed on the list of starters for the nether regions. Although terribly scared, the woman tried to get the "angel" to change his mind by offering half of her hoard, but he was obdurate.

"The whole or Hades!" he said.

"But," quavered the old woman, whose suspicions were beginning to be aroused, "how can you prove that you have been sent to me?"

"Easily enough, beldame. I will reveal what awaits you when you claim your halo."

At this juncture a loud knocking in an adjacent room interposed to prevent the "angel" giving the glimpse into the future.

"The devil!" cried the "angel." "He watches your struggles with your conscience and now applauds in the belief that your money is dearer to you than paradise. Hand me the money quickly or—you are lost!"

"Show me what my lot in heaven will be," insisted Helena.

"Rise from your couch; take a hand mirror, gaze in it, turn round six times, and then peer again into the glass."

The old woman obeyed, and was in the midst of the "angelically" imposed evolutions when the light went out. When she recovered from her surprise and an attack of vertigo, and was able to light the lamp, she found that the "angel" and a stocking which contained her savings had vanished.

A visit to the priest next day led to the police being informed, and inquiries proved that some pupils at a local school had formed a "union of blackbirds" and had organised a series of robberies. Their leader, who impersonated the "angel," was hidden in the bedroom by Helena Gorskaia's grandson, and this is how it comes about that the "union of blackbirds" are to stand their trial.

MAFIA MURDERS FAMILY.

Agents of the Society Kill Four at Favara in the Province of Girgenti, Sicily.

[BY CABLE AND DIRECT WIRE TO THE TIMES.]

PALERMO, July 19.—[Exclusive Dispatch.] A whole family has been massacred by agents of the dreaded Mafia Society at Favara, in the province of Girgenti, Sicily.

The victims are Salvatore Cimino, 51; his wife, Bernada Fiorenza Cimino, 46, and their two children, Carmela and Rosa, aged 9 and 7, respectively.

While the family was returning home from the country four bandits wearing masks, shot at the mother, who died instantly. The father, who was unarmed, tried to escape, but he was pursued by the bandits and killed.

Then the ruffians returned to the spot where the woman was lying, and found the two girls prostrated on their mother's corpse, crying bitterly and kissing her face and hands.

Seeing the bandits approach, the two orphans knelt down and, with uplifted hands, implored mercy, but even the lives of these little girls were not spared.

The tragedy was witnessed by some persons at work in a field close by, but they were unable to go to the rescue of the Cimines, as none of them were provided with firearms.

SUE DUKE OF MARLBOROUGH.

Husband of Consuelo Vanderbilt Is Cited for a Debt One Hundred Years Old.

[BY CABLE AND DIRECT WIRE TO THE TIMES.]

PARIS, July 19.—[Exclusive Dispatch.] A lawsuit is to be brought against Consuelo Vanderbilt's husband, the Duke of Marlborough, for a debt incurred by the fifth Duke, George, at the beginning of the last century.

It appears that somewhere about 1818 the then Duke borrowed the sum of $2100 from a M. Alexandre Becart, "gentleman of the city of Paris, in the kingdom of France." While his other creditors were paid off under an arrangement which was made with regard to the estates, M. Becart, it is alleged, never got his money back. And now a descendant of the creditor intends bringing a claim against the present Duke of Marlborough for $12,000, to which total the loan, with nearly half a century's interest, now amounts.

The action is based on Article 14 of the Civil Code, which runs: "A foreigner, even if not resident in France, can be cited before the French tribunals for obligations contracted by him in a foreign country to French people." There is, however, a clause in the deed of record interdicting M. Becart or or his executors from bringing or continuing any action against the Duke or the Duke's executors or administrators for any money owed him by the Duke, or any interest which was due or which should become due. This clause, however, according to M. Becart's descendant, should be considered as non-existant, being contrary in France, he alleges, to public rule.

So in a short time the Duke of Marlborough will receive, through diplomatic channels, the writ of the heir of Alexandre Becart.

DOSES FREAK AT POKER.

Body of Petrified Patagonian Thousands of Years Old Found in Paris Auction-room.

[BY CABLE AND DIRECT WIRE TO THE TIMES.]

PARIS, July 19.—[Exclusive Dispatch.] No less a freak than an actual petrified man was sold the other day in Paris. This stone worthy was a Patagonian and some thousands of years old. His body was discovered in 1899 in the mouth of the River Tucapel by two Chilian fishermen, and it is thought it must have been turned to stone by the action of water surcharged with carbonate of chalk. Some scientists, however, disagree with this, and avow that nothing short of a volcanic eruption, comparable to the outbreak at Pele, in Martinique, could have effected the extraordinary metamorphosis.

Shortly after the discovery an American heard of it and bought the strange object from its finders. The American immediately took it off with him to Lima, where he exhibited it in a music hall. The petrified man was a great success; in fact, as the Paris Matin remarks, he "petrified" the audiences. The consequence was that his American owner decided on conquering fresh worlds, and set off with his stony companion to Paris.

On the way across the Atlantic the American unfortunately indulged in poker and baccarat to such an extent that he landed penniless in France. "One man in his time plays many parts." The Patagonian had more than his due share of parts, for the result of his patron's impecuniosity was that he was put into pawn. The petrified man was given as warranty for the return of a few paltry francs. At least, that is what the Matin says. And now, after thirteen years, in which nothing has been heard of the American, the petrified Patagonian has gone to the auction-room!

DRINK ABUSE IN ITALY.

Chamber of Deputies Is Taking Steps to Check Rapid Growth of Intoxication.

[BY CABLE AND DIRECT WIRE TO THE TIMES.]

ROME, July 19.—[Exclusive Dispatch.] The recent sensational increase in direct crime and insanity due to the abuse of intoxicating drink in Italy has roused the attention of both Chamber and Senate. A bill for checking the evil is now being hurried through, leaving it to the new Parliament, which will shortly be elected under the recent universal male suffrage law, to devise more drastic measures.

Till a few years ago the Italians ranked high among the most temperate peoples in Europe, but with the growth of industrialism and social luxury an enormous development has been witnessed of the American bar system. The pronounced tendency to ape in divers ways the habits and customs of English people has made not only "five o'clock tea," but whisky drinking fashionable.

Italy used to be famous for its fine pure wines, whereas nowadays, except in certain out-of-the-way country districts, it is almost impossible to meet with unadulterated qualities.

The Italian government proposes to regulate the output of alcohol. A main feature of the reform will be the prohibition to serve drink to children and drunkards and the limitation of saloons for the sale of intoxicants to two for every 500 inhabitants in the smaller towns, and one for every 500 citizens in the larger centers.

The latest figures show one liquor saloon for every 159 inhabitants.

BOOM TO IRISH TRADE.

Goods Are Now Being Sent Direct to New York from the Emerald Isle.

[BY CABLE AND DIRECT WIRE TO THE TIMES.]

DUBLIN, July 19.—[Exclusive Dispatch.] Unable to wait for the protection and freedom which a Home Rule Parliament implies, Irish manufacturers have now made up their minds to get rid of one serious drawback to Irish trade with the United States.

Formerly by express enactment, and latterly by a cunning system of restrictions, Ireland has been denied the right to trade directly with several important foreign countries. Thus America, France, Spain, the West Indies and the British colonies have always furnished a good and keen market for Irish goods, but those goods have had to pass through London, Liverpool, Bristol, or some other English port. This process has robbed Ireland cruelly, for it has created and maintained the middleman.

Nevertheless, until a day or two ago it was accepted by the average Irishman as a kind of inalienable right that Ireland should carry on her trade with the rest of the world through England. Happily a change has now come over the temper of most Irishmen who live by merchandise, and two leading manufacturers have within the last month chartered steamers for themselves and have loaded them in the Liffey and sent them direct to New York with cargoes of goods all of which can claim Ireland as the home of their origin. This simple act indicates a bolder outlook on the part of the Irish trader and it will bear good fruit.

Moderation.

URGES JAPANESE TO BE PATIENT.

Editor Demands Abandonment of Ancestor Worship.

Says a Cosmopolitan Faith Is Greatest Need.

Envoy Condemns Their Lack of Adaptibility.

[BY CABLE AND A. P. TO THE TIMES.]

TOKIO, July 19.—The negotiations between the United States and Japan over the California land bill stirred up in Japan widespread discussion by publicists and preachers of the broad subject of the future of Japan in her relations with the countries of the West.

This discussion showed an earnest effort to seek the causes of the discrimination against Japanese in California and in other places, including Canada and Australia. Some conservative newspapers criticised what they claimed to be the practice of the Japanese authorities in California in encouraging the registration of children born of Japanese parents as future subjects of the Japanese empire, instead of allowing them to become, as they would, citizens of the United States.

Considerable publicity is given here to an article by Rev. Danjo Ebina, a Christian pastor and editor-in-chief of the Shinjin Magazine. The clergyman argued that the question between Japan and the United States was not one that would end with these two countries, but one that would develop eventually between Japan and Canada, between Japan and the countries of South America—indeed, anywhere where the Japanese might flourish. He declared that the great cause of Japanese isolation was the insistence upon ancestor-worship, and contended that the great solution of the whole question was a patient campaign to obtain the right of naturalization in America.

DR. EBINA'S VIEW.

"Must the Japanese live everywhere as sojourners," Dr. Ebina asked, "live everywhere as strangers and foreigners, everywhere except where they have conquered? The development of our race demands that this should not be so."

The abandonment of ancestor-worship and the adoption of a cosmopolitan faith were needed to enable the Japanese to assimilate abroad and thus open up a new universe for the Japanese race throughout the world.

Unity of thought between East and West is pleaded for in the first annual report of the Association Concordia of Japan, which includes some of the leading men of the empire in educational, scientific and business fields. The association declares that, although in its more superficial aspects the intercourse between the East and the West is growing increasingly intimate and their scientific interests becoming wider there is still a sad failure on each side to appreciate the deeper things of the spirit which underlie the life of the other. Without any doubt the removal of causes of irritation as regards political and commercial affairs is an imperative duty, but the creation of a reciprocal sympathy is equally urgent if Japan and the United States would lay secure foundations for international peace and good will.

The report contends that henceforth no nation can maintain its life apart from the onward movement of the world's thought, and that the world's civilisation will hereafter flow in one strong current.

IMMIGRATION PROBLEM.

Inasmuch as such problems as immigration and colonization complicate relations and endanger the peace and progress of the world by unduly emphasizing national and racial difference, the association holds that it is imperative to foster mutual sympathy and a sense of common interest. It will strive therefore to promote a deeper sympathy and respect between the two great civilizations.

This work will take the practical form of the publication of a review, with the object of guiding the current thought, the establishment of lecture courses, the interchange of visits of distinguished scholars representing the best thought of the East and the West, and finally of international congresses. The association also will co-operate with various international bodies of similar kind in facilitating investigations and in accelerating friendly intercourse among nations.

Soroku Ebare, who was sent to California by the governmental party of Japan, sent home a report in which he declares that despite numerous strong points in favor of the Japanese abroad, they still retain their peculiar traits which prevent them from associating with people among whom they live. He strongly urges the Japanese to pay more heed to this point, as otherwise he fears for the future of Japanese in foreign lands.

RESPECTED IN HAWAII.

The Japanese, he asserts, enjoy high repute in labor circles in Hawaii and give satisfaction to their employers in general, but even in Hawaii some signs are already visible of the exclusion of the Japanese in the future. For instance, the land owners in Hawaii every year send over for laborers from Portugal and Spain and give them higher wages than the Japanese.

Mr. Ebara cites the report of the Hawaiian Chamber of Commerce, in which it is alleged that the Japanese do not care to fraternize with the Hawaiians and cling too much to their own customs and habits. The report claims that the Japanese settlers do not take any interest in the welfare of Hawaii, and it would be better for Hawaii to replace them by Spaniards, Portuguese and Filipinos.

INES MILHOLLAND A BRIDE.

New York Suffragist Leader Marries Wealthy Dutchman But Reaffirms Loyalty to Woman's Cause.

[BY CABLE AND A. P. TO THE TIMES.]

LONDON, July 19.—Miss Ines Milholland, the New York suffragist, was married Tuesday in this city to Eugene Boissevain, a wealthy Dutchman, whose home is in Amsterdam.

The wedding ceremony was performed in a registry office in the presence of only the necessary legal witnesses.

The parents of Mrs. Boissevain are in Holland and she and the bridegroom will start here Thursday to join them and ask their blessings. It had been intended to keep the wedding secret for some time, but it leaked out through some Dutch friends.

Mrs. Boissevain will remain constant to her old friends of the suffrage movement. She said:

"Tell them I shall not give up my suffrage activities."

Credits Her Success to Inexperience.



Marjorie Patterson,

Grand niece of Jerome Bonaparte's wife, who declares that it is comparatively easy for American girls with dramatic ambition to succeed in London. She is a Baltimore girl, and went to Great Britain when 17 years old, with no previous stage experience, and yet achieved brilliant successes on the stage in very short time.

Conquest.

AMERICAN PRINCESS WINS LONDON STAGE LAURELS.

[BY CABLE AND DIRECT WIRE TO THE TIMES.]

LONDON, July 19.—[Exclusive Dispatch.] "There is an excellent opening for American girls with dramatic ambitions here in London.

Thus says Marjorie Patterson of Baltimore, who came to England without a single letter of introduction or the smallest scrap of influence, but who soon found that, given the right kind of training, the British theater managers were always open to consider the merits of newcomers, and to afford smart American girls a chance of showing what they could do. What has been the result?

"Within the last three years and three months," says Marjorie Patterson, who is making herself a big favorite in a large number of English cities, "I have played no fewer than thirty-six parts. These included appearances with Sir Charles Wyndham, Yvette Guilbert, Sir Herbert Tree, Robert Loraine, F. R. Benson and other well-known English stars, and at such admirable dramatic celebrations as the Shakespeare Festival at His Majesty's Theater in London and Shakespeare week at Shakespeare's birthplace, Stratford-on-Avon. I also have created new characters in new plays—notably in 'The Happy Island,' with Sir Herbert Tree, and in 'A Roman Holiday' in a Liverpool repertory production. I am therefore sure that what I have done other American girls can do with equal, or even better, chances of success.

"Think of the handicap I had when I arrived. I had not appeared in any theater in the United States. I had simply written a novel entitled 'Fortunata' and I was aged 17 and very keen. The American rag-time invasion had not then set in. American vaudeville stars were not then being snapped up in London at any salary they cared to ask from $250 to $1000 a week, but there was the same steady search going on for dramatic talent. Directly I had been trained I went boldly to managers and told them I meant business and wanted strong emotional and character parts—psychological parts.

"Perhaps the fact that I am American born, without a single stage experience in the United States to my credit, had formally elected to make a theatrical success in England, tickled their fancies. At all events, they were exceedingly kind to me, and when one could not help me, he gave me a letter of introduction to another; and to each one I held forth on the same slogan: 'there is no matter of country in the big wide world of art.' And I found them all ready to agree that work, and not nationality, was the thing that mattered on the stage.

"The British papers, too, were amused by and interested in my career. 'What assurance she has,' said some, 'to cut out the American stage and to come here without a single dramatic success.' Others were more kind. I am, you see, a great niece of Elizabeth Patterson, the famous heiress and beauty who married Jerome Bonaparte, King of Wetsphalia and brother of the First Napoleon, and these journals held forth on my descent. They also called attention to the fact that I might have been a Pretender-Princess for the throne of France had not fate ruled otherwise and had I not sought happiness here in England as a favorite of the footlights.

"Then Yvette Guilbert did me a lot of good. She wrote about me and said 'there is something very curious about Marjorie Patterson's talent and temperament, and I should not wonder if British dramatic authors did not find in her the ideal star they always declare they are eager to discover.' As a consequence, writers and managers got a new interest in me. I had no startling secret of personality or emotion, but the critics were sure that I must have one because Yvette Guilbert had discovered that in me, so they gave me unusual credit for individuality and psychological insight and passion.

"These lucky chances, happily, occur to everyone, so I now always tell my American girl friends who talk of imitating my career: 'Don't be afraid of London if you want to succeed. Come here—and work hard, and you will not regret you decided to become an actress."

Tranquility.

NATAL PIONEER ON WORLD TOUR.

HAS LOST FOUR FORTUNES AND ENJOYING A FIFTH.

Noted Magnate of South Africa Arrives With His Wife in San Francisco—Has Spent Lifetime in Building Up What the Wars Have Torn Down.

[BY DIRECT WIRE TO THE TIMES.]

SAN FRANCISCO BUREAU OF THE TIMES, July 19.—[Exclusive Dispatch.] Seventy years old, has lived in South Africa for fifty-three years; was married there forty-nine years ago; has five sons and five daughters, nineteen grandchildren and three great grandchildren living in British South Africa colonies, has been through five wars; has seen the country devastated and rehabilitated five times; has made and lost four fortunes, and is now clinging fast to and enjoying his fifth.

This is a brief chronology of the career of Ben Ryan, who, with his wife, arrived in San Francisco Tuesday on the Japanese liner Nippon Maru from East London, in the Natal district, South Africa.

After a tour of the United States they will go to London, where they will celebrate their golden wedding anniversary.

IS A BUILDER-UP.

Ben—he insists on not being called Benjamin—Ryan is one of the best known men in the South African colony, although he makes no professions of being a mighty hunter and warrior. For more than half a century he has been building up what wars in South Africa have been pulling down.

Fifty-three years ago, when he was 17 years old, he established the house of Ryan in the Natal district, and this Irish name is now known and respected throughout the colonies.

Through his sons, who are now carrying on the big mercantile business established by their father, the Ryan interests are scattered in five of the South African States and the community of interests is said to be up in the millions. When the reporters boarded the liner at quarantine early this morning and asked if there were any honeymooners aboard, Capt. Alfred Stevens pointed out Mr. and Mrs. Ryan and said: "There is the sweetest honeymoon couple I ever saw. They have been billing and cooing all the way across the Pacific and I never saw husband and wife more devoted than they."

WIFE BORN IN NATAL.

Mrs. Ryan, an Englishwoman, was born in Natal sixty-six years ago. They were married when he was 21 and she was 17 years old.

Pioneers of South Africa, they recount many interesting and exciting experiences of their early life in the wilds of what was then a practically unsettled continent.

Since leaving Natal they have traveled about 14,000 miles on seven different steamships. On leaving New York they will have traveled on eight vessels and on arriving in London will have traveled about 20,000 miles that they may celebrate their golden wedding anniversary in the British metropolis.

BRIDE IS AN ATTORNEY.

ARDENT SUFFRAGIST WORKER.

[BY A. P. NIGHT WIRE TO THE TIMES.]

NEW YORK, July 19.—Miss Ines Milholland is the daughter of John Milholland, a wealthy New York lawyer, and is herself a practicing lawyer with offices in the financial district. She has been prominent in woman suffrage work since her graduation from Vassar several years ago and has appeared in her professional capacity in legal cases affecting the condition of working girls. She headed the last woman suffrage parade in this city as chief color bearer. Miss Milholland sailed with her family for Europe about two weeks ago.

Foreign.

HOT RECEPTION FOR SPANIARDS.

Moors Inflict Heavy Loss on Castilian Invaders.

Twelve Thousand Europeans Compelled to Retreat.

King Alfonso's Troops Burn Down Native Huts.

[BY CABLE AND A. P. TO THE TIMES.]

TETUAN (Morocco) July 16.—Fighting has been continuous in this vicinity for the past six days. On Friday a column of 12,000 Spanish troops met a fierce reception from the Moors. After fighting all day and burning a few of the natives huts, they returned to their original positions, having lost sixty killed and 150 wounded.

The hostile tribes are increasing in strength and activity and are not giving any rest to the 16,000 Spanish troops stationed here.

MRS. CORNWALLIS-WEST FREED.

Granted a Divorce Decree on Statutory Charges, and Resumes Name of Lady Randolph Churchill.

[BY DIRECT WIRE TO THE TIMES.]

LONDON, July 19.—[Exclusive Dispatch.] A decree of divorce has recently been granted to Mrs. George C. Cornwallis-West, formerly Lady Randolph Spencer Churchill, a daughter of the late Leonard Jerome of New York. The decree (nisi) may be made absolute in six months.

The grounds for granting the decree were statutory desertion and misconduct. The hearing lasted only a few minutes.

No mention was made in court of the name of the woman alleged to have been co-respondent. Mr. Cornwallis-West, counsel stated, never obeyed the order of the court decreeing the restitution of conjugal rights and this constituted desertion.

Mrs. Cornwallis-West formally corroborated counsel's statement regarding her husband's non-compliance with the restitutional order. She said her husband left her on December 22, 1912, and never returned. He had written her saying he never intended to return.

An inquiry agent testified that the respondent had registered with a woman not the petitioner in a London hotel in March, registering as Capt. and Mrs. West.

Mrs. Cornwallis-West gave her brief evidence in a collected manner and in a firm voice. She was dressed in a quiet, dark blue costume and black hat and stood on the witness stand apparently unmoved by the great crowd which had been attracted to the court by the case.

Mrs. Cornwallis West after receiving the decree announced that hereafter she would be known as Lady Randolph Churchill.

REVIVAL OF GAELIC.

Irish People Are Stimulating Interest in Ancient Language of the Island.

[BY CABLE AND DIRECT WIRE TO THE TIMES.]

DUBLIN, July 19.—[Exclusive Dispatch.] The formation of what has become known as a Parents' League, is the latest success that has been won by the Gaelic revival movement among the Irish people. Drumcondra, a fashionable residential suburb of Dublin, is the pioneer in this new enterprise, and it is hoped to make this league popular throughout Ireland.

Mothers who are anxious to have their children brought up to become fluent Irish speakers, cultivating Irish ideals and breathing an unadulterated Irish atmosphere, are asked to support this league with all their strength. As a matter of fact, the language movement appears to be traveling too slowly in Ireland for a number of good and enthusiastic women, and these people are now setting out on a vigorous campaign in the hope of stimulating others who are not working quite so enthusiastically in the Irish-Ireland field.

The leaders of the new organization mean to wake up the mothers of the rising generation of Irish men and women to the necessity of having every child speak the language of its country. Classes for mothers are already being formed, and it is proposed to hold weekly gatherings of the children of such parents where Irish dancing, Irish games and the singing of Irish songs will be encouraged.

THIRTY APACHES FIGHT DUEL.

Brunette, Whose Honor They Defended, Hands Combatants Ammunition and Bandages Wounds.

[BY CABLE AND DIRECT WIRE TO THE TIMES.]

PARIS, July 19.—[Exclusive Dispatch.] In the forest of Clamart, a few miles from Paris, two gangs of apaches fought a fierce duel with revolvers.

Numbering about thirty, they arrived at the forest at a fixed time, some of them coming in automobiles. Accompanying the men was a pretty brunette, stylishly dressed.

No sooner had the gangs arrived at the forest, than they took up positions and began to shoot, the pretty brunette supplying the combatants with ammunition to replace their spent cartridges.

The shooting continued until the arrival of the local police, and a fierce fight ensued between the latter and the apaches. Many were seriously wounded, and thirteen arrests were made.

The arrested apaches claim a full right to shoot one another in a duel, which, they say, involved the honor of a woman.

SIX KOREANS GET SIX YEARS.

Are Convicted for Attempted Assassination of Gov.-Gen. Terauchi and Sentenced by Court of Appeals.

[BY CABLE AND A. P. TO THE TIMES.]

KAI KU (Korea) July 19.—The six Koreans charged with the attempted assassination of Gov.-Gen. Terauchi were convicted by the Court of Appeals and sentenced to six years' imprisonment. The defendants were Baron Yun Chi-Ho, a former Cabinet Minister; Yan Ki-Tak, formerly connected with the Korean Daily News; An Tai Kog, Im Chi Hong, Yi Sung-Hun and Ok-Kwan Pin.

In the previous trial the Seoul Appellate Court sentenced five of these defendants to six years' imprisonment, and one, Ok-Kwan Pin, to five years.

The Great White Store—Broadway, Eighth and Hill Streets.

Hamburger's July Clearance in the Underprice Basement

—Tomorrow begins the third week of our July Clearance Sale in the basement. ... surpass the first two weeks of unprecedented value giving, we have readjusted all ... mainders of lines, together with recent purchases, and assembled them into new lots ... but a fraction of their usual values. Economies for a rousing outclearing tomorrow.

Summery Wash Frocks at $2.9



—A remarkable purchase of ... frocks by our New York repres... at a price concession which will ... lish a new sales record in the hist... our Underprice-Basement ... Ratine, linen crash, linen and ... dresses in midsummer's newest ... daintiest styles manufactured to ... much more, in the sale tomorrow ... $2.98.

—White linen dresses with square ... and turn-back cuffs of same material ... ly trimmed with Bulgarian embroidery ... vet bow tie and patent leather belt.

—Another chic model of linene in pink ... white buttons and loops, has roll collar ... turn-back cuffs.

—Still another style with roll collar ... turn-back cuffs, trimmed with Bulgarian ... braid and frogs down the front.

—Other styles, too, in this comprehensive ... ment equally as attractive and pleasing ... price, the most attractive and pleasing ... all, is much less than you'd ever expect ... dainty dresses to sell for. Come early ... want at least one and you'll profit greatly ... ing two or three of these favored frocks ... summer wardrobe.

Trouville Challies, 4c
—Seven hundred yards of fine Trouville challies, 34 inches wide, in neat attractive patterns—a favorite quality for comfortables.

Unbleached Muslin, 3c
—Sturdy, unbleached muslin, 27 inches wide, in ten to twenty yard lengths—3 cents a yard.

Bordered Voiles, 10c
—Bordered voiles, 28 inches wide, in dainty designs. They're slightly imperfect, hence unusually low priced at 10 cents a yard.

Silk Mixtures, 10c
—Short lengths of silk-mixed fabrics, underpriced for a quick clearance—10 cents a yard.

Women's Vests at 15c
—Gauze lisle vests, with mercerized stripes, in fine light weight, for warm weather wear; sizes 4, 5 and 6.

Messaline Petticoats $1.98
—Women's messaline petticoats, exceptionally well made, in the wanted colorings, finished with deep pleated flounces.

Combinations at 39c
—Well made and cut to fit, with embroidered ribbon-run yoke, lace trimmed knees and lace trimmed yoke.

Men's Suspenders, 19c
—Men's suspenders, made similar style to the well-known President suspenders—in individual boxes.

Men's Pajamas at 69c
—Men's fine nightwear, in gray or tan, trimmed with silk frogs, in sizes A, B and C.

Boy's Night Shirts, 29c
—Exceptionally well made garments of fine bleached muslin, trimmed with red or blue finishing braid.

Floor Oil Cloth, 29c
—Floor oil cloth, 2 yards wide, in neat tile patterns—a square yard for 29 cents.

Sash Rods, 5c each
—Strong, well polished rods, 22 inches long, with extension to 42 inches, underpriced for the Sale.

Auto Coats at $10.9



—Another strong attraction for the third week of our July Clearance Sale. Smart auto coats of Chinchilla and Persian Lamb cloth, designed in the new batwing sleeve style, with semi-belted back and new adjustable collar that can be worn in three distinct ways. Large, roomy patch pockets and turn-back cuffs. Trimmed throughout with handsome large buttons; navy, gray or black.

—Warm and comfortable for motoring and equally as practical for wear over the dressy street frock.

Women's Coats at $3.75
—A remarkable outclearing of women's coats, samples from a high-grade manufacturer.

—A comprehensive assortment of pleasing styles, including short coats of covert cloth, navy and black broadcloth, serges, black taffeta silk, and lace effects; also coats of diagonal weaves.

Children's Dresses, $1.00
—Misses' and children's sample dresses, slightly soiled or rumpled in handling—a trip to the laundry will make them spic, span new—yours the saving.

—A wide variety of pleasing styles, all prettily trimmed. Anticipate the children's needs for many months to come, by buying these dainty dresses tomorrow underprice.

1000 Yards Crepe, 15c
—Plisse and Serpentine crepe, in handsome designs. Slightly imperfect in weave, but hurts that in no way impair usefulness or appearance.

Corset Covers at 39c
—Dainty, well made corset covers, with embroidery yoke, run with wide pink and blue ribbon.

Child's Stockings, 10c
—Children's sturdy ribbed stockings, just the kind for the hard play times.

Women's Stockings
—A feature in the ... stockings, ... weave, in ... cents a pair.

Hand Mirrors at
—Hand mirrors, with ... sted plate glass, ... handle, white ...

Veil Lengths at 25c
—Veilings in 1½-yard ... practically all colors ... for a quick ...

Militant Suffragettes.

(Continued from First Page.)

don, to Bow-street Police Court, and thence to Holloway jail.

"Once more began her valiant protest, and after five days she was again at the point at which the authorities dare no longer keep her. Again she was released, and taken to a nursing home once more, in a still weaker condition than on the previous occasion. For several weeks she lay physically exhausted, though mentally bright and courageous, and although really quite unfit for the effort, she decided to do honor to her dead comrade, Emily Wilding Davison, who stopped the King's horse at the Derby, by driving in the funeral procession on Saturday, June 14. Immediately upon her appearance outside the entrance to the block of flats where she was staying the police seized her and took her straight off to Holloway jail. A more monstrous and revolting action than this can hardly be imagined.

"To begin with, a woman who may just manage to get into a carriage and drive slowly in a funeral procession is not necessarily as the police put it, 'just as fit' to go back to a jail cell, and most certainly Mrs. Pankhurst was not. The proof of this is that at the end of forty-eight hours she had again to be released in a still more critical state of health than formerly. Indeed, her treatment raised the whole question as to what is the object and purpose of this act. If the authorities mean to let Mrs. Pankhurst or any other women released under cat and mouse tactics, die, what is the object of not allowing her to die after the first hunger-strike instead of after a long and protracted series of struggles? If they do not mean to let them die, the cat and mouse game becomes merely a form of torture invented obviously in the hope of breaking down the women's spirits—for failing that, it achieves nothing in the long run but an added punishment of a most diabolical kind.

"Another important and sinister point about this device is that the days of recuperation do not count as part of the sentence as they do in the case of an ordinary convict on license. Again, this power of rearrest after ill-health in jail only seems to be put into operation where women fighting for their citizen rights are concerned. This was clearly shown the other day when a man named Cargill, a trawler owner of Hull, who was sentenced last February, for a series of indecent assaults on little girls, to nine months' imprisonment (a little enough sentence in all conscience,) was released about a month ago unconditionally on grounds of ill-health. At first it was thought that, of course, the Cat and Mouse act would be made to operate upon this veritable scoundrel. But, no. When the Home Secretary was subsequently questioned in the House of Commons on the matter, it came out that the release was unconditional, and that, therefore, that man is absolutely free, while Mrs. Pankhurst is to be dragged back and back until death will mercifully intervene.

"Apart from the brutality and inhumanity and injustice of the whole proceeding, there is the legal aspect, which is equally serious. In connection with this I cannot do better than quote the remarks in the debate in the British Parliament by one of the most eminent lawyers on this point. Thus, Atherly Jones, M.P., said: 'I believe that this bill is entirely contrary to the principle of our criminal administration. If there is one characteristic of criminal jurisprudence more marked than another it is the recognized established principle that punishment should be certain. It is also a recognised principle that punishment should be the result of judicial proceeding, and not a proceeding by the executive. Indeed, if there is one point of view more than any other continuously impressed upon the spirit of our criminal jurisprudence it is that there should be no interference by the executive in the punishments which are meted out to people except in the direction of mercy.

"'What does this bill do?' he asked. 'It furnishes an entirely new

SOCIETY.

and son will pass the re- of the summer in Tropico. Mrs. John Logan, Mr. and E. Bullis and Miss Mary returned from a few trip to San Diego and points of interest along the

Sternberg of Crafton guest of her cousin, Mrs. Marsh, who is the house Mrs. David H. Imler, the of the week. Mrs. W. A. George querque, N. M., was the guest of Mrs. Imler, at

L. C. Rice, who has been several weeks visiting at ranch near Lindsay, has to her home in Tropico for sojourn.

a delightful motor trip to and Elizabeth Lake, Mr. George M. Lunn, with Miss Davenport and Mr. Allen have returned to their Glendale avenue.

Charles Millard Turck entertained a week-end guest Miss Florence of Los Angeles.

J. B. Barenberg entertained luncheon at her home Twin West Park Wednesday when were laid for twelve.

ARRIE WARD, daughter of and Mrs. S. Lawrence Ward Third street, was married to Reed, formerly of this place, of Manhattan, Nev., on day evening and after the the happy couple left for where they will make home. During the past weeks Miss Ward has been guest of many social attenthe most recent being a towel given by a number of her friends at her home on Third At the affair the following were present: Miss Gertrude Miss Mina Robertshaw, Miss Hopper, Miss Leta McCoy, Miss ham, Laura Harkness, Miss Middleworth, Miss May McVera Grant, Miss Fern Porter Leona Cleland and Miss Ruth

most enjoyable and best-at- picnic held in this valley this that given under the auspices of the Glendale Chamber of in Verdugo Park Thursday, than 500 persons turned out this a real "get acquainted" Large basketsful of good were taken and these were the long tables along with sugar and cream, furnished by the chamber. The amusements of the day consisted of games, a basket lunch and speeches.

unusually pretty event was the given by Mr. and Mrs. at their home on Louise The honored couple received number of useful gifts of granite ware. After an evening of and games light refreshments served. The guests present included Miss Edna Learned, Miss Gertrude Wilson, Miss Louise Butterfield, Miss Blanche and Mary Tarr, Miss Ethel, Miss Lillian Phillips, Esther Audrea, Miss Marian Miss Iva Hunter, Miss Alice Miss Helen Wright, Miss Marguerite Flower, Mrs. Butterfield, Mr. and Mrs. Hatch Lord, Mr. and Mrs. Floyd Wilson, Raymond Lasby, Frank Butterfield, Nancy, Clyde Morrow, Alex and, Harry Francy and Paul

the assistance of the young St. Marguerite's Guild, the Guild of the St. Mark's Church supper recently in Guild hall, Louise streets. The affair attended and after the reary and musical programme served.

eighty-five members of the joint Sunday-school of this enjoyed the annual picnic of at Eagle Rock Park last The trip to the park was auto truck. An elaborate served at noon.

the intention of enjoying a of about two months Miss Waite, principal of the Sixth- grammar school of this place, a week for Cashmere, Chelan Wash. She will return in the resume her duties here.

and Mrs. Thomas Hezmalhouse, several years ago, were of this place, were in Glenda week visiting with friends they are now residents of Mon-

Martha McClure and daughRachel, of Maryland avenjoying a visit of several Santa Monica with friends. Clure is principal at the Trosomer school.

a visit of several weeks in Mrs. M. P. Harrison, wife P. Harrison, president of the National Bank of this place, turned to her home at this

J. Klein and family of No. street left this week for where they will enjoy a trip of several weeks.

Katherine Dodge of No. 1435 Broadway is enjoying a visit two weeks with her aunt, Mrs. at Redondo Beach.

AND MRS. ANDREW MATJR., and two children are ing the latest Fresnans to valley contingent summerSouthern California. Mrs. Andrist and her two daughters, Anna and Thea Mattei, are the sea breezes of Catalina ing some down south after outing at Lake Tahoe.

Kerns is enjoying a several vacation in Los Angeles and beaches, returning by San Francisco.

S. Sims is being delightentertained by friends in Southmonta, where she will re- some time, having gone as a delegate to the Endeavor convention in

Mrs. W. P. Willimott re- Wednesday evening from Los where they have been spendfortnight. They will leave Shaver, where they will the remainder of the warm

Wilkinson and Miss Tobin are being delightentertained by friends at Long Los Angeles.

pleasant affairs at which of the Alfalfa Club have entertained this season was a given by H. H. Holland at the Country Club. The guests soon after business hours and the hospitality of the club for their benefit. Among those in- the party were: F. M. W. O. Holland, F. M. E. L. Hopkins, F. Kauke, L. T. Nell, S. R. Leas, A. F. Stevens, E. O. Holland

are being issued for the Miss Mary Cartwright to be solemnized Wednesday, July 30. the home in the attractive Mr. and Mrs. R. N. Cartwhose country home is near

departure. There is no ... it either in the pa... try or the pe... country. It pro... prolong the ... is the most novel and ... proposition that the ... shall be able to ... erty of the subject ... pleases. ... establishing a very ... dent by giving the ... which may be ... use too often are ... "after Christmas" ... declared this Cat and ... cannot in the case of ... be carried through ... death. One period of ... is enough to ... proves the ... repetition of forcible ... and rearrest. ... has said that he ... take the responsibility ... suffragist prisoner. If he ... —he does not always ... —then he will become ... Cat and Mouse policy ... dies."

It is also worthy of ... forcibly-worded ... new act has been ... Prime Minister, the ... Secretaries, the Chief ... Irish M.P.'s and the ... England and Scotland ... women's Reform Bill ... a strictly "non-party" ... they "entire confidence ... protest against the ... tion of the ... act against ... their political ...

"We all know ... ment's avowed ... the act was ... on the plea ... settles food ... out their ... strike or ... give up ... As militancy ... both in ... introduction ... increasing ... failed ... ought ... statute book.

SOCIETY.

Malaga, and a member of one of the most prominent families in the valley. The groom is a promising young business man, and holds a responsible position with the Southern Pacific Railroad Company. The appointments for the wedding are to be quite simple, but will be none the less effective. Several friends of the young couple will attend them.

Mrs. Arthur Perkins and her two children, Dorothy and Thomas, left Tuesday for San Francisco, where they are to be domiciled at Hotel Normandy. Mrs. Thomas Dunn, Miss Lillian Dunn, Mrs. W. W. Muller, Mrs. Maude Elliot and little son are among the Fresnans registered at the popular hostelry for the summer.

Mr. and Mrs. J. C. Forkner and two children have gone to Berkeley for several weeks, stopping at the Carlton Hotel. Later they plan to enjoy part of the season at one of the seaside resorts on Monterey Bay.

Casa Verdugo.

CHARLES H. TOLL, vice-president of the Security Bank, and family, who have been residing at Pepper Tree Inn since their own home on Kenneth road was destroyed by fire late in the spring, are passing a month at Playa del Rey.

On Monday evening Miss Ruby Wright of Ruth street entertained a number of her friends with a picnic dinner at La Ramada, in honor of her birthday. A large birthday cake was one of the attractive features.

Nat B. Brown of West Stocker street is at home, convalescing from a severe operation performed at the Pacific Hospital.

Mr. and Mrs. John Palmer Green recently entertained with a farewell dinner in honor of the Misses Lillian and Dorothy Gish of the Biograph Company, before their return to New York. The party came out from Los Angeles in automobiles and was chaperoned by Mrs. Mary Gish. The guests included Miss Mae Marsh, Gertrude Gambrich, Marshall Neile, T. C. Curry, Edward Dillon, George Cooper, Robert E. Harrow and Mr. and Mrs. Ernest Green, all of Los Angeles. The color scheme was pink and green, Cecil Brunner roses being used in profusion in the decorations. After dinner dancing was enjoyed till the wee sma hours, when the party returned to Los Angeles.

Dr. and Mrs. Martin of North Maryland avenue are enjoying an outing through the State in their automobile. They expect to be absent about two weeks.

Mr. and Mrs. Charles Cash and Mr. and Mrs. Ralph Andrews of Los Anderson are the week-end guests of Mr. and Mrs. John Palmer Green of No. 1014 Fairview avenue.

Brawley.

MR. AND MRS. F. C. HECKLER of Ehrenberg, Ariz., are visiting in Brawley, the guests of their daughter, Mrs. Willard Gardner. Mr. and Mrs. Heckler and Mrs. Gardner will leave shortly for Julian, where they will pass the remainder of the summer.

Miss Susie Paige left Brawley Wednesday morning for Riverside, where she will visit as the guest of Miss Edna Farr and Miss Ray Farr. Later Miss Paige will return to her home at Santa Ana.

Miss Stella Yocum and her sister, Miss Zilla Yocum of Long Beach, are the guests of their father, J. W. Yocum, one of the prominent ranchers of the north-end district.

Mrs. Guy Pearson and children, who have been visiting friends in Brawley for several weeks, have returned to their home at Glendale.

N. M. Searles of Los Angeles has been enjoying a visit at his ranch for the past week and visiting Brawley friends.

The closing meeting of the Pedro Club was held at the home of Mrs. T. B. Edgar, Thursday afternoon. Prizes were won by Mrs. T. H. Humphrey and Mrs. Frank Long. Members of the club contemplate continuing the card parties this fall, as they have been the source of much pleasure during the past year to the club members and their guests.

Mr. and Mrs. John Castenholz of Michigan, who have been visiting Mr. and Mrs. John Scott, left Monday on their return trip. Mr. and Mrs. Castenholz will return home by way of British Columbia.

After a pleasant visit of several weeks as the guest of Mr. and Mrs. W. J. Poplin, Miss Pauline Houts returned to her home at Anaheim the latter part of the week.

Mrs. William Ward and children, who left Brawley the first of the week, will pass the remainder of the summer at the beach.

Mrs. C. C. Dowdy left for Los Angeles Tuesday and later will go to San Diego, where she will visit indefinitely.

F. B. Johnson of Iowa is the guest of his uncle, C. F. Johnson of Westmoreland, and visiting friends in Brawley.

Miss Isabel Dowden and brother Marshall left for Los Angeles Monday, where they will pass the remainder of the summer.

Mr. and Mrs. R. H. Gray of Texas, Mrs. N. W. Holmes of El Paso, Tex., and Miss Mary Holmes of Los Angeles are the guests of Mr. and Mrs. J. N. Blakeney.

Andrew Jackson left for Memphis, Tenn., the first of the week, where he will spend several months visiting.

Elsinore.

THE Fraternal Brotherhood held another of its pleasant social dances on Saturday evening in the Bank Hall. This young organization is very much alive and has had a phenomenal growth since its recent organization.

Mrs. D. H. Hedding and children have returned from Long Beach, where they went to spend several weeks of the warm weather.

William Miedema, Earl Miller and Claud H. Craft were among Elsinore Christian Endeavor members who were in attendance at the convention. They have returned home.

Mrs. Oscar Ray has returned from a week's visit to Los Angeles, where she was with relatives and friends.

Mr. and Mrs. A. Hesse, who own a home on King street, left Wednesday morning for Denver, where they will pass the summer.

Miss Margaret Kishbaugh of North Main street has gone by auto with friends to Middle California on business.

Mrs. A. M. Schutz and child have returned to Long Beach after spending a few days at the Elsinore Sanatorium, which her husband, Dr. Schutz, owns and manages.

Mrs. G. S. Miles has returned from a ten days' visit to Los Angeles and beach towns.

Mrs. R. R. Amos and little son have gone to the coast to spend the summer.

Miss Sarah E. Warren, who resides in Elsinore with her sister, Mrs. F. J. Farr, has gone to Pasadena to visit friends for several weeks. She formerly and for many years resided there.

Mr. and Mrs. H. M. Newlon, who have resided in Elsinore for a couple of years, have gone to Balboa Island to spend the summer. They are with their brother, Dr. George Campbell, and wife, who passed a month in Elsinore recently.

Mrs. W. P. Haworth is visiting relatives in Los Angeles and Long Beach.

Miss Mattie Himes and Miss Ella Anderson of Riverside, intermediate and primary-grade teachers for next year, were in Elsinore Tuesday, accompanied by Miss Swope, a Riverside teacher of note. The young ladies engaged rooms while in Elsinore and will be here early in September. School opens the second Monday in September.

Mrs. M. A. Starbird, a pioneer Elsinorian and more recently of San Diego, has returned to that city after spending several weeks here.

F. Haber Schanck arrived this week from Pasadena and is visiting his mother, Mrs. J. K. Schanck.

Merret Ellis, who has been visiting his grandmother, Mrs. E. T. Ellis, returned to Los Angeles Wednesday.

Mr. and Mrs. W. W. Carr and daughter of Riverside are here for the benefit of Mr. Carr's health.

Perris.

THE younger set enjoyed a moonlight picnic and "wienie bake" at a delightfully cool and shady place in the hills near town Saturday evening. Miss Margaret Lowery was hostess and her brother, Roger, was host. The guests met at their home on the boulevard at 7 o'clock and rode to the picnic grounds in hay wagons. Games were enjoyed and stories told and songs sung around the bright camp fire. A delicious supper was served under the direction of the hostess and "wienies" and marshmallows were roasted and coffee boiled over the campfire. The witching hour of midnight was passed before the young people left their sylvan retreat for the haunts of man. Those present beside the host and hostess were: Misses Virginia Greenleaf, Helen Canning, Gladys Handley, Esther Long, Genevieve Stewart and Genevieve Riggle of San Diego, Messrs. Francis Canning, Clifford Stewart, W. West, Robert Walker, Maynard Handley and Sheldon Long. Mr. and Mrs. Fred Bourland were chaperones.

Mr. and Mrs. William Mansfield delightfully entertained at military five hundred at their pretty bungalow on the boulevard Saturday evening. The guests were the members of the card club, and an unusually merry evening was enjoyed. Mrs. Williams, sister of Mrs. Mansfield, was guest of honor. Prizes were won by Mrs. Hatelis and Mrs. A. W. Hook, A. H. Dunlap, Jr., and H. Rust. Dainty, cool refreshments were served and a social hour enjoyed after the games.

Mr. and Mrs. George C. Conklin motored to East Newport Saturday to remain indefinitely at their summer cottage. Mrs. J. B. Long accompanied them and will be their house guest for some time.

Mrs. J. G. Haletey has gone to Los Angeles to join her mother, Mrs. Porter, for a trip through Canada before sailing for South Hampton, August 9. They will tour England, Scotland and Wales, Norway, Sweden, Germany, Switzerland and Italy before returning to California. Mrs. Hateley will be away from Perris four months, while Mrs. Porter will be absent for a year or more.

Arthur Weir passed the week-end with his mother in Los Angeles.

Mrs. Savory, mother of Mrs. D. W. Sheldon, accompanied by Mrs. H. E. Burnett, departed Tuesday for Long Beach to remain some months. Dr. Sheldon took them as far as Riverside by auto.

Mrs. H. E. Burnett, sister of Mrs. W. N. Stewart, arrived from San Diego Saturday for a brief visit in Perris.

Miriam Chapter, O.E.S., met in regular session Wednesday evening. The chapter has arranged to meet but once monthly during the hot weather.

Highland.

A DELIGHTFUL lawn party was given by Catherine, Edward and Henry Mortenson at the family home Tuesday evening between 6 and 10 o'clock. The lovely moonlight made the evening ideal for playing games, after which ice cream, cakes and bon bons were served. A number of grown-ups were privileged to witness the pretty party, the company including William, James and Beatrice Smith, Lyman and James Stewart, Marian and Lois Parker, Vivian Berger, Fred Burrow, Erick Pell, Violet Pell, Palmer Nichols, Robert Broadbelt, Raleigh and Mabelle Watson, Malcolm and Le Roy McLeod, Orville and Howard Green, Dudley and Dorothy Weber, Mrs. Bernard Albright, Mrs. George Weber, Mrs. Pell, Mrs. John McLeod, Mrs. Victor Berger, James and J. B. Watson, Mr. and Mrs. C. N. Mortenson and family.

Assemblyman and Mrs. James E. Cram closed a very pleasant season for the H.T.G.I. Card Club when on Tuesday evening they threw open their lovely home on East Base Line, entertaining club members and friends. The decorations were of Matilija poppies and roses and following an evening of lily bridge, a summer collation was enjoyed. The friends who enjoyed the evening were Mr. and Mrs. G. W. Parsons and guest, Mrs. Stearns of Los Angeles, Col. and Mrs. G. W. Prescott, Dr. and Mrs. Frederick G. Wishard, Dr. and Mrs. G. M. Webster, Miss Marie Wishard, Mr. and Mrs. C. W. Longmire of Rialto, Mr. and Mrs. W. E. Nye, Miss Villa Nye, Mr. and Mrs. John Yarnell, Mrs. Florence M. Orton, Dr. E. W. Burke and F. H. Cole.

Mrs. Florence M. Orton went to San Diego Wednesday to enjoy several weeks' visit with friends.

Mrs. F. H. Welton gave a charmingly informal dinner party on Wednesday evening in honor of Mrs. Stearns of Los Angeles, who has enjoyed a merry round of parties during a visit here. The lovely table decorations were of bachelor buttons and covers were placed for Mrs. Stearns, Mr. and Mrs. G. W. Parsons, B. W. Kies, Dade Davis, Mrs. Clare Goode, Harry Welton and Mrs. Welton.

C. L. Fraser is enjoying a visit with Mr. and Mrs. G. M. Beckwith of Oceanside.

J. P. Penzotti left Friday for a few weeks' stay at Harbor, Or.

Miss Olive Hill, Mrs. C. M. Hill, Mrs. Margaret Langley, Miss Maude Phillips, Miss Ruth Lamb, Miss Gretta Stewart, Roy Jennings and Conrad Phy are home from Los Angeles, where they spent a week attending the International Christian Endeavor Convention.

Eagle Rock.

MISS MARY M'LEAN arranged a very delightful surprise birthday dinner at 6 o'clock at her home Tuesday evening, on Lawrence avenue, in honor of her sister's and Mrs. Anna G. Murdock's birthdays. It was a complete surprise and a very enjoyable evening was passed. The house was prettily decorated with pepper boughs, sunflowers and daisies. Those who enjoyed Miss McLean's hospitality were Rev. and Mrs. G. N. Lehigh, Miss T. E. Roberts and Miss Nichols.

The relatives and friends of Mr. and Mrs. B. J. Trimble of Glassell Park of this city went down and gave them a delightful surprise housewarming on Thursday evening. Those who attended were Mr. and Mrs. R. McNitt, Mr. and Mrs. H. Cates, Mrs. M. Damerell, Mrs. Clara Hilton, H. Hilton, Mr. and Mrs. Paul Schneider, Mr. and Mrs. Addison Lee, Mr. and Mrs. Ed Dickinson and Miss E. Dickinson.

Mr. and Mrs. W. L. Miller had as their guests on Sunday Rev. and Mrs. E. P. Hill of Chicago, Ill., and Mrs. H. H. Hill of Los Angeles. Rev. Hill is one of the faculty of the McCormack Theological Seminary in Chicago.

Mrs. Chapman, mother of Mrs. H. E. James of North Royal drive, is entertaining Mrs. Parker of Long Beach and Mrs. Abels of San Francisco. All three ladies were schoolmates in the '50s and met in California for the first time in many years.

Mr. and Mrs. Louis Fleckinstein and daughter, Miss Florence, with a paty of friends from Los Angeles, spent a few days in Topango Canyon last week. The party went in autos and camped out.

Corona.

THE Misses Clara and Millie Liebig of Westmore, Kan., arrived in Corona this week to spend the summer with their brother, G. F. Liebig, of West Sixth street.

Mr. and Mrs. J. M. Dyer of Los Nietos are the guests of friends here.

Mrs. M. Beilby and son are the guests of her sister, Mrs. F. H. Ott. She has made Ukiah her home for several years past.

Herbert Key, who with his wife has been taking a vacation in Texas, has returned. Mrs. Key remained in Galveston for a few weeks longer.

Mrs. J. S. Mayfield and daughter have gone to Huntington Beach for a two weeks' outing.

Mr. and Mrs. F. W. Freund of Phoenix, Ariz., arrived in Corona Thursday to spend the summer with Mrs. Freund's parents, Mr. and Mrs. Waddell.

John Hicks, a lumberman of St. John's, Mich., is the guest of Mr. and Mrs. Charles E. Hildreth.

Howard O. Sprogle of Chicago is spending the week with Mr. and Mrs. G. R. Freeman. Mr. Sprogle has decided to locate in Los Angeles. He expects his family to leave Chicago October 1 to make their future home in the Angel City.

Miss Nina Beebe, one of the local High School teachers, has secured a year's leave of absence and will leave soon for New York, where she has made plans to join a party for a world's tour.

Mrs. Rose Wilkins has gone to Claremont for a visit with friends.

Frank Miller, manager of the A. F. Call estate, Mrs. Miller, and Frank Miller, Jr., have returned from a delightful outing spent at Laguna Beach.

Mr. and Mrs. I. H. Moore and son, Gilbert, left for Los Angeles Thursday to spend the week-end.

Pomona.

MISS MARY NESBIT entertained a number of friends at a picnic supper in Live Oak Canyon Monday evening, complimentary to her guest, Mrs. Anthony Burg, of Omaha, Neb.

Miss Frone Baynham and Miss Pluma Booth left for the East on Wednesday. Miss Baynham is returning to her home in Kansas and Miss Booth will visit relatives in Moundsville, W. Va., returning here in the fall.

Mr. and Mrs. William Barrett and daughters, of Kalamazoo, Mich., have arrived to pass several weeks with Mrs. Barrett's parents, Mr. and Mrs. Henry Osler, and her brother and sister, F. H. Osler and Mrs. Robert Egbert.

Mrs. Z. A. Garrison of White avenue left on Tuesday for Salem, O., for a three months' visit.

A. P. Crawford of San Francisco has returned to his home after visiting his sister, Mrs. U. S. Wood, here.

Mr. and Mrs. George A. Hall and daughter, Irene, are at Catalina for the summer.

Miss Evelyn Loop of Los Angeles is the guest of Miss Marjorie Androus of East Third street.

Mrs. Charles M. Stone and daughter have been visiting Mrs. H. J. Owens and Mrs. C. Tait in Los Angeles the past week.

Miss Marjorie Hamilton of Kankakee, Ill., arrived here on Thursday and is visiting her friend, Miss Mildred Cooper, of Jefferson street.

Mr. and Mrs. Stanley C. Curtis are enjoying a vacation at San Diego and Coronado.

Mr. and Mrs. John P. Storrs and two daughters are home from a vacation spent at the beaches.

Mrs. E. S. Norton has returned from a trip to Illinois and is staying at the home of her daughter, Mrs. Henderson Heath.

Rev. M. J. Connealy of St. Joseph's Church has been passing the week at Santa Barbara.

Mrs. H. H. Nelson of Kenoak drive entertained the members of the Poinsettia Club at her home on Monday afternoon.

A lawn fete was given at the home of Dr. and Mrs. F. DeWitt Crank on North Garey avenue by the young women of the Philathea class of the First Baptist Church on Friday evening.

Mr. and Mrs. D. B. Hendricks are at Huntington Beach for a month's outing.

Mrs. Elsbery Reynolds and daughter, Miss Ruth Reynolds, entertained a number of friends at a five hundred party at their home, "Relay Heights," north of here, on Wednesday afternoon, in honor of their guest, Miss Mabel Chase, of Chicago.

Mr. and Mrs. George S. Phillips and family will leave soon for Catalina for an outing of several weeks.

Mr. and Mrs. Carlton Seaver and family and Mrs. Roy Thomas and children are at Terminal Island for the remainder of the summer.

Judge C. A. Montgomery and wife were here from Minneapolis the first of the week, visiting J. C. Montgomery and family of No. 720 Texas street.

Mr. and Mrs. C. E. Bloefeld have returned here from Leadville, Colo., to make their permanent home.

Bay City.

THE informal dance held in the pavilion on Saturday night proved an enjoyable affair. Scores of out-of-town folks were here to participate in the festivities. A number of informal suppers were held preceding the dance, none perhaps being more enjoyed than one over which Mrs. Harry Dyer of Anaheim presided. A huge picnic table was spread the entire length of the veranda and here the guests enjoyed the good things to eat, as well as the gorgeous view of the sunset behind the hills. Those seated at the table were Dr. and Mrs. D. L. Parker, Mr. and Mrs. Harry Dyer, Mrs. J. B. Bell, Mrs. Mary Norfleet, Mrs. C. B. Thompson, Miss Adeline Kemper, Miss Klein of Milwaukee, Messrs. Peter Weisel of Anaheim, T. F. Morgan, Clark Norfleet and Charles D. Stanton.

The wedding of Miss Ella Reeder, daughter of Mr. and Mrs. D. C. Reeder, to William Floyd Stevens of Westminster took place here last Monday. The ceremony, which was performed at the home of the bride, was simple and attended only by members of the family. Rev. Allen of the Nazarene Church, Long Beach, officiated. The house was prettily decorated, and after the wedding breakfast the young couple left for a honeymoon trip to Yellowstone Park.

Mrs. Freeman G. Teed of Los Angeles has just concluded a visit at the home of Mr. and Mrs. James Blagge. Mrs. Teed's many friends will be glad to know that her wrist, which was broken by a fall, is rapidly mending.

Mr. and Mrs. H. L. Metcalf of Pasadena, with their family, are occupying their beautiful home on First street.

Arthur L. Havens of Los Angeles opened up his pretty bungalow on the ocean front for part of last week.

An interesting party of Anaheimers who enjoyed last week at Bungalow City included Dr. and Mrs. D. L. Parker and their guests, Mrs. J. B. Bell and son Robert of Loveland, Colo.; Mary Lucile Parker, Mr. and Mrs. Harry Dyer, Miss Adeline Kemper and T. F. Morgan.

Mr. and Mrs. W. D. Edmunds and son are occupying their newly-constructed home on Seventh and Ocean avenues.

William Wiggins, Miss Fritzi Heiman and Miss Mary Choate of Los Angeles are recent visitors at the home of Mrs. Lewis Stanton.

Mrs. C. B. Thompson entertained informally in honor of the sixth birthday anniversary of her daughter Adeline on Saturday of last week. A birthday cake decorated with six candles proved one of the chief attractions of the afternoon.

Duarte.

ONE OF the social affairs of the past week was a lawn party given by Mr. and Mrs. Charles Taylor Renaker, in honor of members of the Five Hundred Club. The affair was of the nature of a midsummer fete, the guests being welcomed late in the afternoon. Supper was served at half-after six o'clock at tables arranged in the rose arbor and pleasant shady nooks about the spacious grounds. After supper, cards were the pastime for the evening hours.

Friday afternoon, Mrs. Samuel Price, assisted by Mrs. H. L. Ellsworth, entertained the ladies of the Methodist Church with a Kensington party. A large number of ladies were

Summer Hints to Mothers Who "Care"

Seasonable Advice on the Health of Children in Hot Weather.



It is well that mothers be advised not to over-feed the children during the hot months. No one requires as much food in summer as in winter. Feed the children the lighter and more easily digested foods. See that the milk is cool and kept away from flies. Be careful that the fruit is ripe, and if the child begins to scratch the skin, indicating too much acid in the blood, deprive it of fruit for several days.

It is quite natural that under these conditions there will be some digestive disturbance, such as constipation, indigestion or summer diarrhoea. It may be accompanied by a cold or by eruptions of the skin. The timely remedy, and one which you can rely on for results, is a small dose of Dr. Caldwell's Syrup Pepsin on retiring, and by morning the bowels will move and the trouble will vanish. The exceptional tonic ingredients in this remedy will tone the stomach and enrich the blood, and the child will feel its usual self again.

Many families like that of Mr. William Weber, 29 Edwin Place, Buffalo, N. Y., who uses it for foul breath and constipation, and Mrs. John Wallace, Scottsville, Ky., who finds it valuable to herself as well as her children, are never without it, keeping it for just such emergencies. You also can obtain a bottle of Dr. Caldwell's Syrup Pepsin at fifty cents or one dollar of any druggist. Families which once use this pleasant-tasting laxative forever after discard catharties, purgatives, salts and pills.

Families wishing to try a free sample bottle can obtain it, postpaid, by addressing Dr. W. B. Caldwell, 418 Washington street, Monticello, Ill.

COME TO HEADQUARTERS FOR THE NEWEST AND BEST IDEAS IN DRAPERIES, WALL PAPER AND DECORATIONS



Distinctive Draperies

The above photograph shows only a corner of our seventh floor on which is located our always busy drapery department.

We wish it were possible for us to give you here something like an adequate idea of the great helpfulness of this department to those seeking new and distinctive decorative ideas. Let us help solve your decorative problems.

We are constantly on the search for new effects adapted to cottage, bungalow and mansion and it is in this establishment that many of the most pleasing decorative combinations seen in Southern California originate. We will be glad to have you consult with us at any time.

Here you will find a superb collection of varied fabrics from the world's best looms, offering a wealth of artistic possibilities at prices that are exceptionally attractive.

We direct your special attention to our fine stock of 50-inch TAPESTRIES for FURNITURE COVERINGS. In the selection of these special care has been taken to obtain those soft, mellow colorings that are so essential in re-covering old heirloom pieces. Prices range from $2.00 to $4.50 per yard.

We carry a splendid assortment of FANCY NETS. There are at least 10 good patterns to select from at 35 and 50 cents per yard and a fine line of numbers at 60c, 65c, 75c, 85c, $1.00, $1.25, $1.50 and $2.00. Some designs come in 50 and 72-inch widths to match.

WHITE SCRIM CURTAINS. Plain hemstitched, plain Mexican drawnwork, hemstitch and insertion, 36-inch and 45-inch widths to match. Prices $2.00, $2.50, $3.00 and $4.50.

14 Odd Sideboards

To be closed out at Less Than ½ Price



We have on our fourth floor 14 odd sideboards from which the suites have been sold. These were originally reduced in price when the other pieces were sold, but lack of floor space determines that they must now be closed out at once. Every piece is in perfect condition and will be delivered to your home in good order without extra charge.

The woods are golden oak, fumed oak, early English oak, old English brown oak and solid mahogany. The reduced prices range from $5.38 to $63.75.

Included in this lot (a mere sample of the other values) is a fine solid mahogany Colonial design sideboard originally reduced from $125.00 to $95.00. It is now to be sold at just one-half of this reduced price, viz:..... $47.75

Pease Bros. Furniture Co.

NINE FLOORS OF DEPENDABLE FURNITURE, CARPETS, RUGS, DRAPERIES & WALL PAPER

640-642-644-646 South Hill Street

The Bungalow Player

Has Every Essential Advantage of the Most Expensive Players for Less Money.



The qualities of leadership were never better emphasized than in "THE BUNGALOW"—it is built to satisfy the most cultivated and critical tastes—the advantages of such a player-piano appeal at once to the discriminating and artistic.

To the busy man of affairs "THE BUNGALOW" is a source of genuine pleasure and diversion. Nowadays there is no excuse for any family to be denied the splendid influence of music.

"The Bungalow" Player-Piano plays the full scale, 88 notes—plays all "standard" music rolls—full, round, rich, mellow tone—selected materials—best workmanship—automatic guiding device—melody soloists—every available improvement—free library of music rolls. Price $485—terms $2.50 per week.

Astonishing Reductions on All Slightly Used Pianos and Player Pianos.

PIANOS.			
Chickering	$157.00	Carleton	$166.00
Weber	$219.00	Crown	$236.00
Kranich & Bach	$156.00	Randolph	$122.00
Concordantie	$132.00		
Kimball	$216.00	PLAYER-PIANOS.	
Sterling	$195.00	Knabe-Angelus, 88-note	$575.00
Decker & Sons	$158.00	Kingsbury, 88-note	$498.00
Crown	$196.00	Krell Auto Grand 88-note	$325.00
Imperial	$147.00	Reed & Son, 88-note	$362.00
Bush & Gertz	$186.00	Steger & Sons	$286.00
Concordantie	$168.00	Autopiano	$256.00
		H. P. Nelson	$395.00
		Jacob Doll & Son	$485.00

These slightly used Pianos were taken in by us in part payment for one of our superb Player Pianos—"The Bungalow," "The Kimball" and our famous "Ellers De Luxe," the peer of all Player Pianos.

If you can't make a payment now just point out the Piano you want. We will make a price on it that will astonish you, set it aside, and you can begin your easy payments when it suits you.

The Nation's Largest Ellers Music House

344 S. Broadway

Pimples and Blemishes? You Can Quickly and Easily Get Rid of Them

Secrets That Have Made Valeska Suratt the Famous, Self-Made Beauty-Actress of America



By Valeska Suratt

ONE pimple tells just as much of the condition of the blood as a hundred would. Once they begin, they repeat themselves over and over again. The use of blood tonics is common, but it must be remembered that most of these "tonics" are nothing more nor less than "system" tonics. What one needs is a thorough blood cleanser. To show the remarkable efficacy of the blood cleanser I give you here, I have seen innumerable cases where young and middle-aged women had been afflicted for years with these troublesome outbreaks, and after using many of the tonics publicly recommended had used this with complete success inside of a month's time.

I have never seen a return of the trouble after its use. It is very simple, absolutely safe, and wonderfully efficacious.

Dissolve twelve ounces of granulated sugar in one-half pint of water, add one ounce of sarsene, and mix the whole together thoroughly, then add more water to make a pint. Sarsene is a liquid which you can get at the drug store by the ounce. Get it in the original packages. Take one or two teaspoonfuls of this mixture three or four times a day, with a little water if desired.

• • •

CAROLINE G.—No, the bust cannot be developed safely in a lasting way by the use of mechanical contrivances. They are furthermore dangerous.

This is the formula, try it: In a half-pint of cold water, dissolve two ounces pustonge and half a cup of sugar, all well mixed together. Of this, take two teaspoonfuls three or four times a day in a wine-glass of water, after your meals. The pustone will cost you one dollar at the drug store.

• • •

POOR ATTEMPT—For superfluous hair, light or heavy, and even on the tenderest skin, this is superb and dissolves hair almost like magic.

Get one ounce of simple sulfo solution. This you can get at the drug store for one dollar. Apply it with the finger tips to the superfluous hair, keeping the hair moist with it for two or three minutes until it has been dissolved. Then wipe it off with a damp cloth and wash the skin.

HONORA H.—As a blackhead remover this is unsurpassed.

First wash the face with hot water and soap. Then sprinkle some neroxin generously upon a sponge made wet with hot water. Then rub well for a few minutes on the parts of the skin which are affected with blackheads. You should be able to secure the neroxin at any druggist's for fifty cents. Never pinch or squeeze out blackheads.

• • •

MRS. A. M.—The skin can be made as pure and pinky white as the petal of a rose, and the hands and arms as well, with every freckle and spot gone.

Let half a pint of water come almost to a boil. Add two tablespoonfuls of glycerine. Keep stirring while adding one ounce of sintone, until it is all dissolved. Then let it cool. If the cream is too thick to pour easily from a bottle, thin it down a little with more hot water. The cream will be white and satiny. Hold a wet, hot towel to the face several times for several minutes. Rub this cream on the entire face. Then wipe off with a soft, dry cloth. Then apply again and let it dry on the face. Repeat this again at night. Any good druggist will let you have sintone for about fifty cents.

• • •

MAUD N.—Bald spots can be made to fill out and the hair grow wonderfully in a short time by the following formula. It will also positively stop the hair from falling out.

Mix half a pint of alcohol with half a pint of water. To this add one ounce of beta-quinol. Shake thoroughly, and then it will be ready to use. If you prefer, you can use imported bay rum instead of the water and alcohol. The beta-quinol you can get at almost any drug store for not more than fifty cents. This formula should be applied very freely to the scalp after brushing it generously for a few minutes all over. Rub the tonic thoroughly into the scalp with the finger tips.

• • •

Never omit the use of a shampoo. Never use soap on the hair. Eggol, which you can get at any drug store for twenty-five cents, is unsurpassed in its action in ridding the scalp of every particle of scurf and foreign matter.

• • •

RUTH D.—A difference of 5 or 10 years can be made in your appearance by the use of this formula. It rejuvenates the skin wonderfully, removing in a really astounding way all wrinkles, deep lines, crows' feet and sagging of cheeks.

For all these the following formula is absolutely unequaled: Pour half a pint of hot water in a bowl and place the bowl in a pan of water over a slow fire. To this add two ounces of eptol. Stir until it is dissolved and starts to cream. Then remove from the fire, slowly add two tablespoonfuls of glycerine, and continue to stir until it is cold. Eptol may be obtained for no more than fifty cents at any good drug store. This cream should be applied very liberally and thoroughly rubbed into the skin until it has disappeared. The cream will not grow hair on the face. Keep the cream in an air-tight jar or bottle.—[Advertisement.

High-grade Plumes at reasonable prices.
206 W. 4th Street
Angelus Hotel Bldg.

LYONS
Ladies' Tailor
High-Class Tailoring
Popular Prices.
Fifth Floor, 444 So. Broadway.

Madame Vera
IMPORTERS
EXCLUSIVE MILLINERY
AUDITORIUM THEATRE BUILDING
433 WEST FIFTH STREET

CHICHESTER S PILLS



SOLD BY DRUGGISTS EVERYWHERE

SOCIETY.

present. Tea was dispensed in dainty fashion by the hostesses at 4 o'clock.

The twenty-four ladies and gentlemen who made up the personnel of the oldest card club in Duarte—the Buena Vista Club—were charmingly entertained Thursday evening by Miss Edith Morgan of "Oak Terrace." Miss Morgan was assisted in receiving by her mother and sister, Mrs. B. H. Morgan and Miss Marjorie Morgan. After the informal reception, whist absorbed the guests till supper was served. The evening repast was spiced with repartee and fun.

Friday evening, Mr. and Mrs. Walter K. Shaw of Fallinglear avenue, were the host and hostess to a number of friends at a prettily-appointed, six-o'clock dinner, given in honor of Miss Louise Hard of Eugene, Or. Miss Hard is the guest of her aunt and uncle, Mr. and Mrs. Walter B. Leffler. Covers were laid at the table for the honorees, Mr. and Mrs. Leffler, Mr. and Mrs. Frank Ferguson, and Mr. and Mrs. C. H. Sarwine.

The luncheon which was tendered the ladies of the Domestic Science Club, Friday, was given by Miss Mary Louise Hutchins at her home on West Orange avenue. A color scheme in pink and green was carried out in the decorations and place cards and covers were laid for Mmes. Walter K. Shaw, C. H. Sarwine, George Blake, E. E. Taylor, Boswell W. Blythe, J. A. Spellicy, Thomas Bynum, B. C. Davies, S. A. Schilling, S. H. Reynolds, George H. Hutchins, C. E. Slosson and Miss Harriet Hutchins.

Mr. and Mrs. Francis A. Bliss entertained with a delightful house party during the week at their foothill home, "La Felicidad." The list included Mr. and Mrs. R. B. Fay of Bakersfield, Mrs. M. H. Boyer and Miss Ruth Boyer of Los Angeles.

Among the Duarte folks who have been enjoying vacation days, are Miss Margaret Gerhart, who has been at Hermosa Beach, while her father, Bayless W. Gerhart, is spending the month in Texas. Miss Florence Blain left Wednesday for Oceanside, where she will spend a fortnight with Mrs. R. H. Wilson; Mr. and Mrs. John Badgley left Wednesday for San Francisco, where they will be the guests of Mr. and Mrs. Lee Strong; Mr. and Mrs. Charles Shrode are pleasantly located at Long Beach for an outing; Mr. and Mrs. J. Allen Munro, accompanied by Master Albert Seymour, and Miss Pauline Munro, are located at Ocean Park, and Mr. and Mrs. C. F. Renaker spent the week end with them, while Miss Mary Munro has gone to New York for her vacation.

Mrs. Howard Buttolph, returned Saturday from a three months' visit to her parents, Mr. and Mrs. Joseph Gerhart of Clarksville, Tenn.

Laurel Canyon.

MISS LORA VAIL SMALL is passing the week in Los Angeles, the guest of Miss Evelyn Hutchinson.

Mr. and Mrs. Don Porter left Saturday for a month's visit with their son, Sam Steel Porter, proprietor of Hotel San Diego.

Mr. and Mrs. R. D. Verder moved into their artistic new home on Monday.

Miss Charlotte Tully was maid of honor Saturday evening, when Miss Lillian Earhuff of No. 1907 West Twenty-third street, Los Angeles, became the bride of Earl Rollins.

Mrs. J. A. Matthews and daughters, Josephine and Harriet, left Saturday for a visit with relatives near San Luis Obispo.

The good report comes from the hospital that G. W. Blake is much improved.

Dr. and Mrs. W. H. Newman and two sons of Long Beach moved into their new home in North Canyon Thursday. Dr. Newman is head of the health department of the beach city, as well as having one of the largest private practices, and will enjoy the quiet of the canyon hills during his well-earned vacation.

Inglewood.

ONE OF the very enjoyable social affairs of the past week in Inglewood was that of Saturday afternoon, when the ladies of the W.R.C., No. 119, with baskets of dainty refreshments, surprised the members of Richard J. Mohr Post, No. 198, G.A.R., at their meeting in Masonic Hall. Following the luncheon, Hon. Freeman H. Bloodgood, orator and friend of the soldier boys, delighted the gathering with a speech, as did also Mrs. Hammond Hall, president of the W.R.C., and "War-Time Experiences," by the "boys" themselves, filled in the remainder of a most delightful afternoon.

Members and friends of the Presbyterian Ladies' Aid went to Eagle Rock Park Wednesday, where they enjoyed the annual picnic of the society. Among the very delightful features of the day's pleasures was an old-fashioned basket dinner.

Mr. and Mrs. Earl Bowen, their daughter, Lois, and the Misses Harrit Farmer, Sara Lee, Minnie Leftwich and Alta Hislop, motored Saturday to La Canada, where they will enjoy a week's outing.

Mrs. Frank D. Parent, and little daughters, Nancy and Mary Alice, returned Thursday from a two months' visit with relatives in Abilene, Kan.

Notable among the delightful events of the past week was that of Friday evening, when Mr. and Mrs. Charles H. Eager entertained at Casa de Consuelo, a company of friends, complimentary to the birthday anniversary of their friend, Frank D. Parent, who during Mrs. Parent's absence in the East, has been a guest of the Eagers. The surprise was a double pleasant one to Mr. Parent, because the fact that his wife having been apprised of the event, timed her arrival from Abilene, Kan., in order to be present that evening. Among the out-of-town guests were Dr. Lewis Martui, Mrs. Martui, Miss Marcia Martui, and Mr. and Mrs. LeRoy Walmsley, of Los Angeles, Miss Abigail Buckingham of Long Beach, and Clyde and Carl Plank of Pasadena.

Miss Ethel Harley entertained very delightfully Wednesday evening, a company of young people at her parents' home on Osage avenue, with a chafing-dish party. The guests of honor were Miss Mary Frances Ostrander of Inglewood and Miss Gladys Paine of Pasadena. The home was prettily decorated with roses and hydrangeas and musical numbers and games were enjoyed during the evening. Dainty refreshments were served.

Miss Helen Hartley of Upland returned to her home Thursday after a week's visit with her friend, Miss Hazelglenn Calkins of Fir avenue.

Westminster.

REV. W. T. WARDLE spent two days last week at the Christian Endeavor convention in Los Angeles.

Mrs. Willis Warner spent last week in Huntington Beach at Tent City.

Oral Hare motored to Los Angeles Tuesday with a party of tourists.

Mmes. J. T. Shaw, R. E. Rutter and Fred Smithling spent Saturday in Long Beach.

Mrs. F. M. Watson returned Monday from Los Angeles where she spent the week-end with relatives. Miss Marie Waters of Santa Paula, accompanied her home.

Mrs. G. C. Abbott spent several days in Los Angeles last week with her daughter, Mrs. Harry Richards.

Charles Frost and family of El Segundo visited at the home of Mr. and Mrs. Harrison Frost.

Miss Lulu Houser of Los Angeles is visiting friends in Westminster. Miss Houser expects to remain about a month.

Homer Watson left last Monday with a party of eight young men for a hunting trip to Mt. Whitney. They expect to be gone four weeks.

Mrs. L. W. Moore is spending this week in Pasadena, with her parents, Mr. and Mrs. C. V. Munson.

Mrs. James Rogers and two children of Azusa, who have been guests of Mrs. T. Hankervis for two weeks, returned home on Friday.

C. W. W. Waters of Santa Paula motored down to Westminster Tuesday for a couple of days. Miss Marie Waters, who has been visiting relatives here for three weeks, went home with him Thursday.

Mr. and Mrs. William Morrill of Garden Grove were week-end visitors with friends in Westminster.

Frances and Kenneth Watson of Monrovia are spending a week with their grand parents, Mr. and Mrs. F. M. Watson.

East Newport.

WEDNESDAY AFTERNOON the Booster Club of East Newport, Balboa, and Balboa Island gave their first card party of the season at the East Newport pavilion, and it was attended by fifty women, all of whom were enthusiastic over the opportunity to meet and become acquainted. Progressive auction bridge and five hundred were the games played and prizes for high scores were awarded to Mrs. F. E. Abbott, Miss Irene Hunter and Mrs. Church. The next party will be given Wednesday, the 30th, on the glass-enclosed balcony of the Balboa pavilion. The committee in charge of these parties is composed of Mrs. F. W. Beckwith of Balboa and Miss Frances E. Hurd of East Newport.

Mr. and Mrs. H. M. Worcester and family have arrived from Los Angeles to occupy the Lockwood home on Surf avenue for several weeks.

Mr. and Mrs. George S. Briggs and family and Miss Gladys Mitchell of Santa Ana, are spending the week at East Newport.

Mrs. James R. McRae is here from San Bernardino, visiting her friend, Mrs. J. A. Cole, at her home on Surf avenue.

Mr. and Mrs. J. R. Jardine and family arrived from Pasadena the latter part of the week to remain for the balance of the summer. They have leased the James Mills cottage on Fourth and Surf avenue.

Mrs. R. E. Bledsoe and Miss Ruby Bledsoe of San Bernardino, are occupying the Bledsoe home on Montero avenue for a stay of several weeks.

Mr. and Mrs. Francis Cuttle are here from Riverside to send the remainder of the summer and are occupying a cottage on Central avenue.

Mrs. A. A. Lester, Miss Dorothy Lester and Lawrence Lester, of Los Angeles, are visiting Mrs. Lester's brother, Senator F. P. Flint, and family.

Mr. and Mrs. Walter W. Brown and Mr. and Mrs. Myrus T. White of Los Angeles spent the past week-end in the Brown cottage on Buena Vista boulevard.

Rev. and Mrs. W. A. Hunter have returned to their home in Riverside after spending several weeks in the Mills cottage at East Newport.

Mrs. H. I. Stuart and Mrs. W. W. Leithead of Pasadena, were luncheon guests of Mrs. Lyman M. King Thursday of this week.

Mr. and Mrs. W. H. Burnham and family of Los Angeles, and Mr. and Mrs. Ralph F. Burnham and family of Riverside are occupying their home on Bay Island for the summer.

Mr. and Mrs. J. R. Carhart and family, are here from Fullerton, to spend some time in the Benchley home on Bay Island.

Dordsburg-La Verne.

AT RELAY HEIGHTS, the beautiful country home of Mr. and Mrs. Elsbery Reynolds, Miss Ruth Reynolds very charmingly entertained a coterie of young women friends Wednesday afternoon in compliment to her guest, Miss Margaret Chase of Chicago. The color scheme of decorations was in yellow and green and quantities of wild yellow black-eyed Susans combined with delicate greenery and garden flowers added to the beauty of the rooms. Tables for five hundred were arranged in the living-room and library and prizes were awarded the winners.

Miss Florence Palmer and her friend, Miss Martin of Hamilton, Ontario, were guests at the home of the former's cousin, H. C. Crowther, this week. Miss Palmer brought with her as a present from her father to Miss Rhea Crowther a violin of his own manufacture. Mr. Palmer, who is wealthy, is a skilled violinist and employs his time in making violins of high grade, for the love of the work.

Mr. and Mrs. Fred King and the latter's sister, Miss Shatto, have been guests of Mr. and Mrs. W. S. Trowbridge this week. Miss Shatto will sail soon for Germany to study.

Miss Phoebe Smith of Los Angeles is the guest of Mrs. E. C. Kenyon.

Elsbery W. Reynolds left the first of the week for Chicago for a month's absence.

Mrs. Emma Walker of San Diego is visiting her son, W. P. Walker.

Mrs. Laura Schmitt and Mrs. Alma Gibson and little daughter returned this week to their home in San Francisco, following a month's visit at the home of J. D. Tiedemann.

McKittrick.

MRS. C. M. SMALL and son Philip are at Balboa, where they will spend the remainder of the summer.

Mrs. Charles Sage and Masters Ward and Allen Sage have gone to Long Beach to spend several weeks.

Mr. and Mrs. John A. Pickle and Mr. and Mrs. John J. McClimons left this week for Santa Cruz.

Mrs. Robert J. Mull and little Miss Evelyn Mull are visiting relatives in Oakland.

Mrs. A. C. Dorsey and Miss Juue Dorsey are the guests of relatives and friends in Stockton.

Mrs. C. H. Meves and children of Bakersfield are here on a visit.

Misses Myrtle and Annie Short, who have been visiting friends at Edison, have returned home.

Mr. and Mrs. W. E. Wrest and daughter are spending a few days in San Francisco.

Downey.

MRS. M'DONALD of Toronto, a noted lecturer of women's clubs, has been visiting Col. Gordon and wife the past week.

Judge Rives's mother of Arizona is here for the summer at the judge's home.

Miss Elma Scott entertained with a luncheon Thursday in honor of six of her Berkeley classmates. The guests were the Misses Florence Cooke and Gene Tuttle of Los Angeles, Ruth Swasey and Rue Clifford of Berkeley, Alice Crabbe of Pasadena and Olive LaClair of Ontario.

A. L. Ball and family left Thursday for Newport, where they expect to spend the summer.

Mrs. J. O. Butler of Los Angeles is spending a few days with her sister, Miss Orlanda Moores.

Alhambra.

ANOTHER event crowned with success for the Church of Our Savior in San Gabriel was the brilliant function given last Saturday evening at the beautiful home of Mrs. Gervaise Purcell, "Las Tunas," on El Monte road. This is the second of a series being planned for the fund for a pipe organ, which is to be installed in the church by next Easter. The first was notably successful—the lawn fete on the spacious grounds of "Woodhurst," the home of Mrs. Franc Ogilvy Wood on South Granada street.

This second function was in the nature of a dinner dance and evening entertainment. A most delicious dinner was served to many parties at small tables on the lawn, which was beautifully lighted for the occasion.

Mrs. Geoffrey Purcell, who is president of the Woman's Guild, had general charge of the affair, and among those who assisted most ably were Mrs. John R. Atwell, Mrs. Gervaise Purcell, Mrs. George S. Patton, Miss Anne Patton, Miss H. T. Swanwick, Mrs. A. B. Chapman, Mrs. D. C. Nulock, Mrs. J. E. Jardine and Miss Wilson.

During the evening a varied programme was given. There was instrumental and vocal music, fortune-telling and dancing.

Mr. and Mrs. Earl S. Blackburn, whose marriage occurred a fortnight ago at the home of the bride's parents, Mr. and Mrs. George Thomas Hanly, will return from their honeymoon trip about the first of next month, when they will be at home to their many Alhambra friends at No. 408 South First street.

About 135 members of the Sunday-school of the Immanuel Baptist Church and their friends had a day long to be remembered last Tuesday at Anaheim Landing. Everyone boarded the special cars with their bountifully supplied baskets and boxes, and the day was full with its picnic, games, races, contests, bathing, boating and general good time. The company returned late in the evening, tired and sunburned, but happy and enthusiastic over their good time.

Mr. and Mrs. W. H. Turner had as their guest last week Miss Arth of Redlands, who came to Los Angeles as a delegate to the big Christian Endeavor Convention held at Fiesta Park.

Dr. and Mrs. D. E. Lane of South First street left on Tuesday for a delightful outing in the San Gabriel Canyon, expecting to be away about a month. Accompanying them on this vacation are Miss Rebecca Shideler and Miss Lucinda Shideler, daughters of Lewis Shideler of North Curtis avenue.

The members of the Satira class of the First Presbyterian Church are planning a most interesting and delightful outdoor meeting to be enjoyed Thursday afternoon at the home of Mrs. A. R. Schoonover, on San Marino street, Alhambra Acres. The subject of the afternoon's discussion is most happily appropriate for an outdoor meeting, as it is "The Botany of the Bible," a paper to be read by Miss Emma Shaiffer. After the meeting the gentlemen are invited to enjoy a supper on the lawn with the members of the class.

Miss Margery Halsted, at her home on North Vega street, had as her guests at dinner one evening last week Miss Harriette Mabel Stephens of Los Angeles and Miss Jessie Brunson of Alhambra.

One of the jolliest house parties from Alhambra last week was that chaperoned by Mrs. J. E. Dunbar of South Almansor street at Balboa. Those making up the happy company were Miss Erma Dunbar, Miss Hersel Fouts, Miss Margaret Ferguson and Messrs. Grange McKinney, Lysle Puckett and Wallace Dunbar. They enjoyed a round of beach sports, including boating, bathing and dancing.

A most successful and eventful year of the Alhambra Music Study Club closed last Tuesday evening when the members were most charmingly entertained by Miss Octavia Hudson and Miss Elizabeth Ruddell at Miss Hudson's home on South Hidalgo avenue, Alhambra. Preceding the programme Miss Bessie Chapin and Miss Elizabeth Ruddell played a beautiful two violin arrangement of Mendelssohn's "Would That My Love," with Miss Octavia Hudson at the piano. Then the most interesting programme of gypsy music was given—a programme well rendered and worthy of repetition.

Mrs. E. F. Merriman of Vine street had as her guest for the week-end Mrs. Mary P. Harding of West Thirty-fifth street, Los Angeles. Mrs. Merriman and Mrs. Harding were close friends at Goshen, Ind., years ago, and Mrs. Harding spent several winters in West Alhambra, and has many friends here. Her home is at Evanston, Ill.

Miss Celia Tucker, daughter of Mr. and Mrs. O. P. Tucker of North Fifth street, is taking the summer course in cookery at the Normal School at Santa Barbara, where she spent last year, after graduating from Occidental College. She expects to teach domestic science and art next year.

Several from Alhambra attended the Christian Endeavor Convention in Los Angeles last week. Among them were Mrs. Clarence Van Graham, Miss Lois Dunbar, Miss Agnes McMillian, Miss Bertha Buehter, Mrs. Norman Hassler, Miss Clark and Miss Bernice Sumner.

Anaheim.

ONE of the prettiest weddings that has occurred this season was witnessed Wednesday by thirty guests at the home of Mr. and Mrs. Frank Gates of West Center street. The bride, Miss Adelaide Frances Gates, is the eldest daughter of Mr. and Mrs. Gates, and the groom was Merle G. Anlauf, one of Anaheim's business men. The ceremony was performed in a large arbor, over-grown with vines and situated in the midst of the floral nursery belonging to Mrs. Gates. Thus the wedding party was surrounded by choice flowers and greenery. Rev. Francis Watry, pastor of the Unitarian Church of Santa Ana, read the marriage service at high noon. The couple was attended by the sister and brother of the bride, Miss Ines Gates and Irving Gates. After a short trip the newly-married couple will return to this city, where the groom has just prepared a cosy home on Illinois street.

W. C. Simpson, brother of U. V. Simpson, arrived Monday evening from Winnipeg. He is considering the purchase of a large tract of land near Riverside for the purpose of growing spineless cactus.

Frank Champlin, one of Anaheim's well-known citizens, and Miss Anna Laderat of Otay, were married at San Diego the first of the week and arrived here yesterday to reside on North Los Angeles street.

Miss Fanny Klein of Milwaukee is visiting her sister, Mrs. Peter Weisel. Miss Klein was at one time one of the popular school teachers of this city.

Mrs. Clementine Langenberger visited friends in Los Angeles this week.

Miss Martha Hunt of Los Angeles is a guest of Miss Anna Ryan at Romona Villa.

Charles Wagner and John Tuffree have returned from a two weeks' trip to Yellowstone Park and other points of interest in the Northern part of the State.

Marshal John Kellenberger and family are spending a week's outing at Seal Beach.

Mr. and Mrs. Meyer Lewis are entertaining Mr. and Mrs. F. W. Bernstein, of Chicago, who are spending their honeymoon in the Southland. They will remain in Anaheim two weeks.

Santa Barbara.

THE visit of Mr. and Mrs. Richard Fuller, the celebrated lecturer and his wife, to this city has been the motif for many entertainments given by the society folks of Santa Barbara and Montecito. One of these pretty affairs was given Wednesday afternoon at the beautiful home of Mrs. William Miller Graham in Montecito. Mr. Fuller has traveled entensively, his homes being in Boston and Paris. At Mrs. Graham's party he discoursed in a charming way on "Cleopatra." Those who heard him and had the opportunity to meet him and his wife were Dr. and Mrs. O. D. Norton, Mr. and Mrs. Sherwood, Mrs. John Edward Beale, Mrs. George Coleman, Mrs. Joseph Coleman, Jr., Mrs. Duncan Draper, Mrs. Walter Douglas, Mrs. Daniel B. Fearing, Mrs. Lazear, Mr. and Mrs. I. R. Baxley, Commodore and Mrs. James H. Bull, Mr. and Mrs. Charles Frederick Eaton, Mr. and Mrs. Joel Remington Fithian, Mrs. Mitchell, Mrs. Wade, Mr. Barry, Miss Fernald and Miss Redington.

Mr. and Mrs. Harry Chickering entertained a small party Tuesday evening at the Santa Barbara Country Club with one of their many informal dinners. The guests were Mr. and Mrs. Walter Filer, Miss Florence Henshaw, Miss Merian Breckenridge, Harlow Frink and Oscar Brown. On Monday evening Mr. and Mrs. Chickering entertained another party at the club. Covers were laid for the Misses Marguerite Doe, Marcia Brackenridge and Messrs. Eliot Rogers and Harlow Frink.

Invitations have been received here for the wedding of Miss Margery Smith of New York, daughter of Mrs. Joel R. Fithian of this city, to David Franklin Goodnow of New York, the ceremony to take place on August 2.

Miss Smith [illegible] Santa Barbara, [illegible] hood days here.

Miss Abbie [illegible] in "Los Angeles [illegible] Wagner, daughter [illegible] James R. H. Wagner, Park, returned [illegible]

Miss Marguerite [illegible] vitations for a [illegible] her Montecito home [illegible] affair to be given [illegible] and Mrs. Harry [illegible] Florence Henshaw.

Miss Nina Jones, [illegible] daughter of Mrs. [illegible] spending the week in Los [illegible] guest of Mr. and Mrs. [illegible] nell. While in the city she [illegible] attended the Van Nuys [illegible] ding.

Upland.

AN ENJOYABLE day [illegible] the "Merry Wives" [illegible] Club at Gamble Park, Wednesday, this being the [illegible] nic. The time was passed [illegible] on fancy work, with a [illegible] sandwiched in between. [illegible] bers and guests present [illegible] ty. The ladies present [illegible] Aaron Breet and son, [illegible] Brown, Mrs. G. B. [illegible] V. B. Bradford of Ontario, [illegible] Crew, Mrs. W. C. Chase, [illegible] Collins, Mrs. P. D. Cheney, [illegible] Mrs. W. B. Duncan, Mrs. [illegible] of Woodlake, Mrs. G. B. [illegible] J. H. Keinzle, Mrs. R. B. [illegible] Mrs. F. H. Manker, Mrs. [illegible] Mrs. C. D. Paulin of Los [illegible] R. H. Pitcher and son of [illegible] Mrs. E. B. Reynolds, Mrs. [illegible] Mrs. R. C. Norton and [illegible] R. Wisely and daughter, [illegible] Miss Ruth Duncan, Miss [illegible] ker, Miss Maude Moore, Miss [illegible] Daoust of Portland, Or.

Mrs. Orville Herbert [illegible] ton and Mrs. Edward [illegible] entertained with a [illegible] tea, on Friday, at the [illegible] former, on F street. The [illegible] bungalow had been prettily [illegible] for the occasion, the color [illegible] ing pink and white, the [illegible] carnations of these colors [illegible] used lavishly. Following a [illegible] special music and conversation [illegible] ing refreshments were served [illegible] tering having been in the [illegible] hands of Christopher's [illegible] The guests included Mrs. [illegible] Mrs. T. W. Nisbet, Mrs. [illegible] Henry, Mrs. H. S. Wilson, [illegible] Reynolds, Mrs. E. W. Pollock, [illegible] H. Craig, Mrs. N. G. Hubbard, [illegible] B. Bower, Mrs. J. M. Hall, [illegible] C. Kennedy, Mrs. Mitchell, [illegible] Mrs. Nellie Hotmes, [illegible] Mrs. R. H. Salter and Mrs. [illegible] tario; Mrs. Mark D. Allen, [illegible] monga. The affair was one [illegible] most delightful of the season.

Mrs. G. C. Day and [illegible] Woodlake, are making a [illegible] with Upland friends.

The "Fancy Work" Club [illegible] tained at the J. F. Reyer [illegible] on Euclid avenue Thursday. [illegible] The guests of Mrs. Reyer [illegible] G. A. Cable, Mrs. R. G. [illegible] A. L. Palis, E. P. Reynolds, [illegible] B. Duncan, Mrs. R. B. [illegible] J. Rarick, Mrs. L. A. Reed, [illegible] B. Goodrich, Miss Annie [illegible]

San Dimas.

GLENWAY RANCH, the home of Hon. and Mrs. [illegible] Johnstone, with its [illegible] orange groves and cozy [illegible] a festive appearance Thursday [illegible] on the occasion of a [illegible] by the Ladies' Guild of the [illegible] Church of San Dimas in honor [illegible] to Rev. Charles H. Brewster [illegible] ton, and his bride, formerly [illegible] bara Blair of Redondo. [illegible] and approaches to the [illegible] lighted by Japanese lanterns [illegible] cast their subdued glow over [illegible] scene. The house itself [illegible] of beauty. Ivy entwined [illegible] the walls and windows [illegible] trade. In the wide [illegible] were masses of red geraniums [illegible] the living-room was [illegible] clusters of pink hydrangeas, [illegible] dining-room with its [illegible] ral tones, was exquisite [illegible] age and in the library [illegible] daisies were used with [illegible] fect. In the receiving line [illegible] and Mrs. W. A. Johnstone, [illegible] Mrs. Charles E. Gillis, [illegible] Mrs. H. S. Gilman. [illegible] punch bowl was Miss Pearl [illegible] Angeles, daughter of [illegible] Howard Peairs. A [illegible] gramme was rendered [illegible] of Azusa, played most [illegible] eral violin numbers and [illegible] Mrs. C. H. Rice on the [illegible] Edith Brubaker of Los [illegible] several readings in her [illegible] table style. The [illegible] tertained with folk dances [illegible] lawn.

At the close of the [illegible] refreshments were served, [illegible] dred invitations were issued, [illegible] charming affair.

Mrs. Elsbery Reynolds [illegible] ter, Ruth, entertained with a [illegible] dred party Wednesday [illegible] Relay Heights, complimentary [illegible] house guest, Miss Margaret [illegible] Boston, who will remain [illegible] weeks. Mrs. Reynolds [illegible] at a house party at the [illegible] home on Catalina Island [illegible] month of August.

The members of the [illegible] Club entertained their [illegible] picnic dinner at Glendale [illegible] day evening.

Mrs. T. R. Hobbs is [illegible] old school friend, Mrs. [illegible] of Bozeman, Mont.

Cyril Platt, Assistant [illegible] First National Bank of [illegible] an outing at Lake Tahoe.

Miss Martha Gore of [illegible] Miss Jane Gore of Redlands [illegible] journing at San Diego.

Monrovia.

AMONG the pleasant [illegible] of the week was the [illegible] roast" given by the [illegible] the Octo Club. [illegible] ibads of young people [illegible] a point below the Monrovia [illegible] road between Monrovia [illegible] with the full moon shining [illegible] was built and the [illegible] together with other [illegible] were served by the [illegible] who were the guests [illegible] Edna Chess, Margie Fuller, [illegible] comb, Helen Davis, [illegible] en Reed and Miss Gertrude [illegible] Hugh Gilmer. The [illegible] consisted of Messrs. [illegible] man Black, Clyde Davis, [illegible] Charles Davis, Clyde [illegible] Marshall and Will [illegible]

Mrs. H. H. Hunter [illegible] place entertained a number [illegible] friends from her old home [illegible] City this week. The [illegible] Sunday at the home [illegible] Sunset place and on [illegible] at Catalina Island. [illegible] cluded E. W. Sanborn [illegible] er, Mrs. Mattie Sanborn, [illegible] gianna Kidd, Miss Pearl [illegible] and Miss Dorothy Hunter [illegible] sas City, Mo. [illegible] manager of the Orpheum [illegible] Kansas City and is [illegible] the West. [illegible] cult, in order to [illegible] ideas in modern [illegible] for the new Orpheum [illegible] in Kansas City.

On Tuesday [illegible] Club was entertained [illegible] Miss Alice Hunter [illegible] avenue. The [illegible] merry girls of the [illegible] Sophomore class [illegible] joyed. Miss Ruth [illegible]

Health and Beauty Advice

BY MRS. MAE MARTYN

Katie: I advise you to use this formula for a hair-tonic, because to my personal knowledge it does more for the hair and scalp than anything else and is easy to make: Into ½ pint alcohol pour 1 ounce quinzoin and add ½ pint water. This quinzoin tonic quickly stops the itching and sores the dandruff and is soothing to a sore or tender scalp. The regular use of this inexpensive tonic corrects dry, scally conditions or excessive oiliness, because it makes the scalp and hair-sacs healthy; and to dull, brittle, faded hair will give a brilliance and softness, as well as restore the former color. For best results it is well to shampoo with canthrox. (See answer to "Lelia.")

Lydia: Yes, rubbing pyroxin on eyebrows will induce them to grow thick and glossy. Apply pyroxin at lash-roots with thumb and forefinger and they will grow long, silky and curly. This treatment is unfailing, but be careful not to get any pyroxin where hair is not wanted.

Mabel P.: A thick paste made of delatone and water and applied to those hairs for 2 or 3 minutes will entirely dissolve them. After the delatone is removed the skin should be washed and dried. This is quick, harmless and in no way mars the daintiest complexion. You must, however, be sure it is delatone you get.

Bertha: Yes, exercise and dieting sometimes reduce your weight. An easier and better way is to dissolve the unnecessary fat-tissues with the aid of the parnotis treatment. This reducer is made by adding 4 ounces parnotis to 1½ pints hot water. When it cools, take one tablespoonful three times each day. Keep up the parnotis treatment regularly and in a short while you will have gotten rid of the annoying fat and your figure will be gracefully plump and rightly proportioned and the skin will be tight and smooth.

Laura: Your dull eyes will take on a delightful sparkle and expression when 2 or 3 drops of a crystos tonic are put in them daily for a while. It is an old-fashioned and very economical remedy which also soothes the burning and relieves the aching after one or two applications. It is simply fine for granulated lids. To prepare, dissolve an ounce crystos in 1 pint cold, clear water and it is ready. It is absolutely harmless under all conditions.

Lelia: In a case like yours where the scalp is so sensitive I should use canthrox. Get from your druggist an original package and dissolve a teaspoonful in a cup of hot water and your shampoo is ready. You will find canthrox shampoos very beneficial, because they remove every trace of dust, dandruff, excess oil and leave the scalp and hair-roots healthy and vigorous. Canthrox is beneficial to the finest head of hair and to dull, streaky, lifeless or brittle hair gives a fluffiness as well as restores the natural color.

Zoe: Loss of appetite and that bilious cast to your skin plainly indicate a derangement of your liver and kidneys. Prepare this excellent and inexpensive tonic and take a tablespoonful three times a day: Into ½ pint of alcohol put 1 ounce kardene (do not use whisky,) and to this add ½ cupful sugar, then hot water to make a quart. This tonic will quickly correct liver and kidney troubles, and as a blood-purifier and system-tonic it has no equal. It is also greatly beneficial to people suffering from lack of vitality, and its regular use will give to a blotchy, pimply skin a rich color, healthy and del

Literature and Art — New Books Book News

REVIEWED.

to Life" (words by Lou Salome,) with an introduction by Mr. Ludovici, a note to the poetry by Dr. Levy and a reproduction of Karl Donndorf's bust of Nietzsche.

XVIII. Index.

The student who would read Nietzsche had better begin with one of the aphoristic books, preferably "The Dawn of Day." From that let him proceed to "Beyond Good and Evil," "The Genealogy of Morals" and "The Antichrist." He will then be ready to understand "Thus Spake Zarathustra." Later on he may read "Ecce Homo" and dip into "The Joyful Wisdom," "Human, All-Too Human," and "The Will to Power," as his fancy suggests. The Wagner pamphlets are of more importance to Wagnerians than to students of Nietzsche's ideas, and the early philological and critical essays have lost much of their interest by the passage of time. Nietzsche's poetry had better be avoided by all who cannot read it in the original German. The English translations are mostly very free and seldom satisfactory.

Of the larger Nietzsche commentaries in English, the best is "Friedrich Nietzsche: His Life and Work," by M. A. Mugge. Appended to it is a bibliography of 850 titles — striking evidence of the attention that Nietzsche's ideas have gained in the world. Other books that will be found useful are: "The Quintessence of Nietzsche," by J. M. Kennedy; "The Philosophy of Nietzsche," by Georges Chatterton-Hill, Ph.D.; "Nietzsche: His Life and Works," by Anthony M. Ludovici; "The Gospel of Superman," by Henri Lichtenberger, translated from the French by J. M. Kennedy, and "The Philosophy of Friedrich Nietzsche," by Grace Neal Dolson, Ph.D., this last a pioneer work which still has value.

A very important book on Nietzsche's philosophy is Henry L. Mencken's "The Philosophy of Friedrich Nietzsche," published by John W. Luce of Boston. This is a careful, scholarly and semi-popular treatise taking up by chapters the different phases of Nietzsche's life and thought. Mr. Mencken has done perhaps more than any other American to put this philosopher before the American public in a non-technical manner. His numerous magazine and newspaper articles are familiar to everyone interested in modern philosophic thought. In the early fall a completely revised edition of this work will appear, brought up to date and augmented with new material. No better book has been issued for the guidance of Nietzsche students. As an introduction to Nietzsche's books it is invaluable. Mr. Mencken has also published a small book to supplement his larger study. It is called "The Gist of Nietzsche," and contains a series of direct quotations which hit the high places in Nietzsche's philosophy.

This fall will see the publication of another book on Nietzsche. "What Nietzsche Taught," by Williard Huntington Wright, will be the most complete summary of Nietzsche's work that has yet appeared. Each chapter will deal with one of Nietzsche's books, and the direct text from the original (in English,) will be introduced by a short essay of exposition. It will be published by B. W. Huebsch.

Lesser studies are to be found in "Friedrich Nietzsche," by A. R. Orage; "Nietzsche as Critic, Philosopher, Poet and Prophet," by Thomas Common; "Friedrich Nietzsche and His New Gospel," by Emily S. Hamblen, and "Nietzsche," by Paul Elmer More. Interesting discussions of various Nietzschen ideas are in "The Revival of Aristocracy," by Dr. Oscar Levy; "Who Is to Be Master of the World?" by A. M. Ludovici; "On the Tracks of Life," by Leo G. Sera, translated from the Italian by J. M. Kennedy; "Nietzsche and Art," by Anthony M. Ludovici, and "The Mastery of Life," by G. T. Wrench. Selections from Nietzsche's writings are put together under subject-hearings in "Nietzsche in Outline and Aphorism," by A. R. Orage.

The standard biography of Nietzsche is "Das Leben Friedrich Nietzsches," by Frau Elizabeth Foerster-Nietzsche, a large work in three volumes. In 1911 Frau Foerster-Nietzsche prepared a shorter version and this has since been done into English by A. M. Ludovici and published in two volumes, under the title of "The Life of Nietzsche." Unluckily, so devoted a sister was not the best person to deal with certain episodes in the life of her brother and hero. The gaps she left and the ameliorations she attempted are filled and corrected in "The Life of Friedrich Nietzsche," by Daniel Halevy, translated from the French by J. M. Hone, with an extraordinarily brilliant introduction by T. M. Kettle, M.D.

Small but suggestive studies of Nietzsche and his work are to be found in "Mezzotints in Modern Music" and "Egoists," by James Huneker; "Lectures and Essays on Natural Theology," by William Wallace; "Heralds of Revolt," by William Barry, D.D.; "Degeneration," by Max Nordeau; "Three Modern Seers," by Mrs. Havelock Ellis; "Heretics" and "Orthodoxy," by G. K. Chesterton; "Essays in Sociology," by J. M. Robertson; "Aristocracy and Evolution," by W. H. Mallock; "Slaves to Duty," by J. Badorkc; "Affirmations," by Havelock Ellis; "In Peril of Change," by C. F. G. Masterman; "The Larger Aspect of Socialism," by William English Walling; "Man's Place in the Cosmos," by A. Seth Pringle Pattison, and "Gospels of Anarchy," by "Vernon Lee" (Violet Paget.) George Bernard Shaw's variations upon Nietzschean themes are in "The Revolutionists Handbook," appended to "Man and Superman."

Of magazine articles dealing with the prophet of the superman there has been no end of late. Most of them are ignorant and worthless, but any bearing the name of Grace Neal Dolson, Thomas Stockham Baker, Thomas Common or Maude D. Petre may be read with profit. One of the best discussions of Nietzsche I have ever encountered was contributed to the Catholic World (London,) during December, 1905, and January, February, March, May and June, 1906, by Miss Petre. It is to be regretted that these excellent papers, which sought to rescue Nietzsche from the misunderstandings of certain orthodox critics, have not been reprinted in book form.

But the reader curious to examine Nietzsche's ideas is no longer dependent upon commentaries. His own books, thanks to Dr. Levy, are now to be had in English, in handy form and at very moderate expense. There is no longer any excuse for misunderstanding him. His exposition is always crystal-clear, at least in his purely didactic books, and he has been done into English by students who understand him thoroughly. His complete works deserve a place in every civilized man's library. Few men, it



Max Eastman,
Author of "The Enjoyment of Poetry."

is probable, will adopt all the ideas set forth in them, but no man can fail to get stimulation out of them.

CITY GOVERNMENT.

ON THE ENFORCEMENT OF LAW IN CITIES. By Brand Whitlock. Bobbs-Merrill, Indianapolis.

"ON THE "Enforcement of Law in Cities," by Brand Whitlock, Mayor of Toledo, is a book earnestly recommended to the judges of the Supreme Bench, to the police magistrates, to the clergy of all denominations, to the members of the Police Board, the Liquor License Board and the Vice Commission, and to all other citizens interested in the problems of city government.

This book first appeared as a modest pamphlet in 1910. It was written by Mayor Whitlock in reply to certain clergymen who reviled him for failing to enforce the blue laws of Toledo to the letter. The first edition of a few thousand copies was immediately exhausted. Another and larger edition went the same way and the pamphlet became so rare that it fetched a premium in the second-hand book stores. Now it is reprinted in the form of a bound book. The publishers are the Bobbs-Merrill Company of Indianapolis. You may get it in any book store for 75 cents.

It is the best 75 cents' worth that the book stores have offered for a long, long while. It represents the mature reflections of a man who has devoted the best years of his life to the problems of city government—a man of honesty and intelligence, and what is more, a man of courage. The name of Brand Whitlock stands for all that is best in our national life. He is a reformer with no hint of Peaksniff in him. He is practical, tolerant, shrewd, thorough. He has not only talked of doing things: he has actually done them. Here, in this little book, he presents some of his conclusions about city government, the theories behind his work. It is a book so packed with frankness and common sense that it must take its place among the classics of politics.

SANE AND STATISTICAL.

COMMERCIALISED PROSTITUTION IN NEW YORK CITY. By George J. Kneeland. The Century Company, New York.

IN THESE lively times of reform crusades, when almost all reformers seem to be the willing victims of a species of epidemic hysteria which apparently renders them incapable of sticking closely to facts and the eternal verities—in such times it is with a sigh of relief that the harassed reviewer comes upon a book dealing with reform that is at once clear, logical, unbiassed, dispassionate and worthy of credence.

In "Commercialised Prostitution in New York City," by George J. Kneeland, with a supplementary chapter by Katharine Bement Davis and an introduction by John D. Rockefeller, Jr., the reviewer finds such a book. It is the result of personal investigations made by George J. Kneeland for the New York Bureau of Social Hygiene. Kneeland, it must be remembered, took up his herculean task with an arm made strong by practice, for he had just finished his direction of the Chicago Vice Commission investigation. Rockefeller is chairman of the New York Bureau. Katharine Bement Davis, whose chapter deals with "A Study of the Prostitutes at Bedford," is superintendent of the New York State Reformatory for Women.

Kneeland's earlier chapters describe and locate the various vice resorts and places which cater to vice—the parlor houses, tenement and apartment-houses, hotels, furnished rooms, massage parlors, disorderly saloons, concert halls, cabaret shows and miscellaneous places—not forgetting the streets of Manhattan, which he finds are openly used by prostitutes for soliciting. Certain excursion boats and parks also contribute to vice. These chapters are followed by vivid but uncolored "pen pictures" of the exploiters of the traffic in vice—the owners, the procurers, the pimps, the madames, and all the rest of the malodorous crew.

The professional prostitute, the woman or girl who sells herself for money, is portrayed in her manifold manifestations, with a searching inquiry into the causes that produced her. It is interesting to note, here, that despite the popular hue and cry, very few professional prostitutes confess to have become such through economic pressure. But once "fallen," their apathy and ignorance have kept them the unhappy pawns of the exploiters, whose monstrous game of greed has only of late been seriously interfered with.

It appears that the business of prostitution—the selling of women's bodies for money—has been as carefully and adroitly managed as the business, let us say, of selling kerosene and all its valuable by-products, and the profits to its exploiters have been almost equally great. The women, many of them as undeveloped mentally as children, almost all degenerates, have reaped none of this golden harvest which they have earned at so high a cost to themselves. Only a living wage has been theirs—often not even that, especially when they have become useless or nearly so through disease, lack of youthful charm, etc.

From the columns of figures that Kneeland offers for inspection a single item will perhaps suffice. In one house on West Twenty-fifth street, a $1 house at that, a single occupant earned on an average $15 a day. In addition to earnings from the women for the sale of their bodies, the exploiters—owners and madames, mainly—derive further gain (by no means inconsiderable in amount) from such items as the sale to their women, at exorbitant prices, of clothing and other feminine requirements. Huge as these immediate profits of exploitation are, they are enormously increased by vast sums made from the sale of intoxicating drinks, which business has been shown to be so closely allied with prostitution, and by abnormal rentals received for the use of all kinds of property for purposes of prostitution. Even then, the stupendous, though unknown, figure involved in the maintenance of this army of upward of 15,000 women in New York City fails to indicate what prostitution costs to society. For perhaps the greatest cost of all is yet to be mentioned, namely, disease. Wherever prostitution exists there venereal disease flourishes—maiming, incapacitating the participants surely, and not infrequently innocent ones in close association with them.

Prostitution in New York—and in every other large American city—is recruited from every country in the world, from every State in the Union. Of 139 women at Bedford, when questioned as to why they came to New York, eleven said they ran away to escape home conditions, seventy-eight to live with family, twenty-six to obtain work or easier work, nine to practice prostitution, ten to see New York, one with lover, four unknown. Among 491 inmates, 404, or 84.48 per cent., were city born, 290 of these being natives of New York City; 17.47 per cent. were country born, .05 per cent. unknown, 341 whites were city born, sixty-three were colored, sixty-three whites were country born, twenty-two colored.

In a circular accompanying the book, John D. Rockefeller, Jr., announces that the present volume on commercialised prostitution in New York will be followed by three volumes dealing respectively with "Prostitution in Western Europe," "European Police Systems" and, finally, "Prostitution in the United States."

THE FAMILY.

THE PRIMITIVE FAMILY AS AN EDUCATIONAL AGENCY. By Arthur James Todd. Macmillan Company, New York.

FROM all sides are going up cries of alarm at imminent changes in family life. We are told that society is going to pieces because of the "break-up of the family." The family is apparently losing to the State in importance as an educational institution. Is there ground for pessimism in the present outlook for education and domestic life?

"The Primitive Family as an Educational Agency," by Arthur James Todd, Ph.D., comes as an attempt to answer some of these pressing questions. Believing with Lord Acton that an institution can be known only through its history, the author sketches in outline the various stages in the early evolution of the family, showing how it varied in form and function from age to age. From widely scattered sources—travels, ethnography, folk-lore, studies in the evolution of law, morals, etc., and personal observation—he has collected the evidence on such problems as the economic basis of family life, the position of the wife, promiscuity, group-marriage, divorce, sex taboos, procreation myths, the couvade, primitive moral and vocational instruction, initiations, puberty ceremonies, etc. The fact that much of primitive education was genuine social education is emphasized. One part of the book traces the varying sense of relationship between child and parent; now he is related to his mother, now to his father, and only in later times to both. Primitive ideas of procreation are curious, but have received sympathetic attention because of their significance for an understanding of ancient social and domestic organization. An attempt is made to answer the mooted question whether there is such a thing as genuine parental instinct, or natural filial piety. The author's general conclusion is that the family never has been the type and foundation of all education.

The book is optimistic in tone. Two sentences from its closing chapter give the keynote: "It is altogether likely that social evolution is bringing about a somewhat new division of labor among social institutions, and that to the family will be allotted a more transcendent and valuable role than it has heretofore played. How largely educational that role will be is a matter rather of speculation than prediction."

PHILLPOTTS FORSAKES DARTMOOR

"MY Dartmoor work is done and the modest epic in twenty volumes, which I set out to write twenty years ago, is now completed with the publication of 'Widecombe Fair,'" said Eden Phillpotts when interviewed recently at his home in Torquay on the South Coast of England. As Thomas Hardy confined the background of his famous novels to Wessex, so Phillpotts has been the interpreter of the Dartmoor district of Devonshire. For a score of years he has penetrated far and wide into the little frequented nooks and corners of that uplifted land, and observed minutely, not alone the traits of the people, but the unique environment amid which they live.

While Hardy pushed back the boundaries of Wessex and provided his readers with a map which furnishes a clew to the fictitious names of the towns and villages figuring in his stories, Phillpotts, with amazing courage, takes his names direct from the actual maps of Devonshire, so that the pilgrim to Dartmoor cannot miss his way or be in danger of expending sentiment at the wrong places.

Twenty years ago Phillpotts was on the regular staff of "Black and White" and living in the suburbs of London. Indeed "Children of the Mist," which he regards as the first of his Dartmoor comedies, was written five years before he moved to his present home in Torquay and he thus placed himself on the edge of his chosen territory. Although untraversed by any railroad, Dartmoor is not difficult of access. Many are the visits he has made from his convenient headquarters at Torquay into the bleak and forbidding land which he has made his own. If this novelist confesses to any hobby, it would be that of a botanist, for it was in his Italianized English Garden that Mr. Phillpotts and his hospitable wife were found.

"The foreword of 'Widecombe Fair' in which I state that 'a modest comedy of Dartmoor, planned more than twenty years ago, is now finished,' has been strangely misinterpreted," he said as the conversation turned to his most recently published book. "This foreword was not designed to apply to 'Widecombe Fair' alone; it merely chronicled the fact for the benefit of a few artist friends and amateurs that my Dartmoor work is done. I used the word comedy in the larger sense as applying to the entire twenty volumes, which I set out to write twenty years ago.

"Yes, it is with a feeling of regret like the taking leave of old friends, that I finally abandon Dartmoor, for I have enjoyed depicting that setting for my stories, and in indicating how character and passion develop along distinctive lines in a given environment."

"And your next book, Mr. Phillpotts?"

"It will deal with Italy and with art. We have recently returned from a long sojourn in Italy and it was a new country to me when considered as a background for a novel. But 'The Joy of Youth'—for that is the title of my next book—will be much more than a story with an Italian setting; it will deal with the clashing artistic and religious views of the present day."

Of his earlier days when he was a London journalist, he said: "Editing and novel writing I soon found were incompatible. I was living in the suburbs of London at the time and when the editorship of 'Black and White' was offered me, I declined because I could not do justice to both. I elected to write books and immediately moved into the country. When I first began writing I used to write every novel twice over; in fact, my first six books were each written twice, but I have long since abandoned that practice. I like to carry every subject in my head some six months before I commence to write. By that time I have become sufficiently familiar with my characters.

"Like so many of my fellow-writers, I find that only the morning is suitable for creative work. I will not work on a novel in the afternoon, but reserve that part of the day for lighter writing, such as short stories and articles on various topics. But you see that I virtually work all day; in fact, I am not really happy unless engaged in my literary work."

Besides fiction, Mr. Phillpotts has written several poems and several plays, including "The Secret Woman," adapted from one of his books. This play was banned by the censor, despite the protest of some of the foremost literary men and playwrights of England. "It was not," he admits, "a good play, but," he adds, "there was no reason why the censor should have prohibited it. The censorship is an obsolete institution and is bound to disappear."

With some of the critics asserting that "Widecombe Fair" takes rank with his best work, Phillpotts's faithful following expresses regret that he has decided to abandon the field with which he has so long been identified. "Widecombe Fair" represents his leave-taking of Dartmoor.

WITH THE AUTHORS.

A true pioneer posed for the lovely frontispiece which Clarence Underwood has made for Willa Sibert Cather's new book, "O Pioneers." She is a Swedish girl from the very part of the country where the scene of the story is laid. After graduating from a western university she came to New York to throw herself heart and strength into the cause of suffrage. Several months ago, when Miss Cather's story, "The Bohemian Girl," appeared in McClure's, the young Swede read it, recognised the types, and at once sought acquaintance with the author. The acquaintance ripened to cordial friendship and when the question arose of illustrating "O Pioneers!" Miss Cather asked her Swedish friend, as a splendid national type, to pose for the portrait of the Swedish heroine, Alexandra. She is not at all like the pioneer woman of seventy years ago, none the less, she is one of those who are breaking the way for broader and better ideals, a stronger patriotism, and a closer international friendship.

Miss Elizabeth Kendall, professor of history at Wellesley College, has been elected a fellow of the Royal Geographical Society. Miss Kendall is an observant and intrepid traveler, and her election is a worthy recognition of the services rendered by her recent journey across China and the fascinating account of it embodied in her recently published book, "A Wayfarer in China."

Honors have been falling thick and fast upon the head of William Roscoe Thayer, editor of the Harvard Graduates' Magazine, and author of "The Life and Times of Cavour." He was this year given the honorary degree of Litt.D. by Harvard, and to this is added the same title from Brown University, an LL.D. from Western Reserve and an L.H.D. from Williams College.

Robert Sterling Yard, newly appointed editor of the Century Magazine, is a writer and publisher of many years' experience. In a book, "The Publisher," to be brought out next fall by the Houghton-Mifflin Company, he gives a first-hand account, in all its aspects, of what he has termed "the worst business in the world." To the public that likes books, this description of the various processes by which they are selected, manufactured, exploited and sold should prove interesting reading.

The author of "Vacation Tramping for Girls" is the owner of a camp and some fifty beautiful acres of wood and meadow land in the Moosehead region, where, when she is not in Wales, she spends her summers. In this camp she carries on her writing in a little log cabin separated from the cottage and follows not only whatever wood and farm work calls her, but also the gentler art of camp housekeeping. Housekeeping in camp, she assures me, may involve anything from sweeping off the piazza to removing porcupine quills from a door jamb or a dog's nose; from giving milk to the cat to feeding a blind fawn; from driving nails to setting the table; from blacking the stove to bringing in the wood. Fortunately, a recent strength test on the dynomometer showed her strength above twice that of the average woman.

"As handy as a man," a friend says of her.

"But," objected Jeanette Marks, "not mannish, I hope, for I abhor mannish women."

"No," assented the friend, "not mannish, just an out-of-door American who likes to do things and isn't afraid of hard work."

Dr. James Erskine-Murray, author of a comprehensive work on "Wireless Telegraphy," just issued by D. Appleton & Co., has been appointed consulting engineer for the new establishment of the wireless between Canada and Great Britain. Dr. Erskine-Murray's work is a practical handbook for the use of electrical engineers, students and operators.

Henry Sydnor Harrison, author of "Queed" and "V. V.'s Eyes," delayed his sailing for Europe last month in order to be present to receive the degree of master of arts conferred upon him by Columbia University.

Miss L. M. Montgomery, author of the world-famous "Anne of Green Gables," writes her publishers that work on her new story, "The Golden Road," is "progressing merrily," and that undoubtedly the manuscript will be completed in time for publication in August.

Miss Bertha Runkle, whose novel, "The Scarlet Rider," appears this season, is in private life Mrs. L. H. Bash, wife of an army officer. The notes, sketches and traditions used in the story were gathered during an extensive trip, embracing the extreme points of the United States, as well as the Philippines and the Canadian border.

Winston Churchill, whose "The Inside of the Cup" promises to be one of the most widely read novels of the year, is at present on his ranch in Santa Barbara, Hariakenden House, his Cornish, N. H., home, having been occupied this summer by President Wilson and his family.

Miss Lillian Whiting has returned from a prolonged visit to Greece, where she went to obtain material at first hand for her autumn book of travel and description, to be called "Athens, the Violet-Crowned." She brought back with her a collection of pictures which will be reproduced in her book.

Rowland Thomas, whose Philippine story, "Fagan," won the $5000 prize offered by Collier's Weekly in 1905, has written an imaginative romance of Egypt, which will be published this fall. He has recently returned from a trip to the Orient; when at home and not engaged in literary work he is an industrious Massachusetts farmer.

Frederick McCormick, whose new volume on the Orient, "The Flowery Republic," has just appeared, is a journalist and war correspondent of wide experience. As sole foreign correspondent he reported the entire Russo-Japanese war from the Russian side; he was a special correspondent of the Chinese revolutionary rebellion in 1911 and 1912, and has recently organized the Asiatic Institute, established for the purpose of taking up the situation developed by the contact of two civilizations in the Pacific Basin.

LITERARY GOSSIP.

One of the most interesting features of the new Scribner building on Fifth avenue at Forty-eighth street, New York, is the exhibition gallery. Here photographs, paintings, and drawings made originally for purposes of book or magazine illustration, are exhibited, and, seeing them in this way, you begin to realise that many pictures of great intrinsic interest and beauty are not recognized because their character simply as pictures is lost in their character as illustrations. This gallery is at the very end of the store, and is so arranged that its corners extend beyond the line of the building, and, roofed with glass, admit a flood of daylight which throws a perfect illumination on the pictures in exhibition. Some of these pictures now are by N. C. Wyeth, Howard Pyle, Edward Penfield, Frank Brangwyn, A. B. Frost and W. G. Smedley. This gallery is also used for the exhibition of unusual books or books of some particular momentary interest.

All students of Shakespeare will be interested to learn that "Cymbeline," the eighteenth volume in the new Variorum edition of Shakespeare's works is now in the press. The entire work was completed before Dr. Horace Howard Furness died in August, 1912. It will be published in the early summer by the Lippincotts.

Dr. Horace Howard Furness, whose scholarship and tireless industry made this monumental edition possible, demonstrated his wisdom in associating his son with the invaluable work.

This spring saw the publication of "Julius Caesar," the seventeenth volume in the set and the third play edited by Horace Howard Furness, Jr., who will continue the Variorum edition along the same lines laid down by his father.

Today we make young love a matter of ridicule, calling it calf-love; our writing people rarely treat it seriously. The singing men of older days were kinder—two-thirds of ballad poetry record the fears and elations of what our age terms unheroically calf-love. J. J. Bell, has gone back to the uncynical view of the ballad-poets in writing his idyl of love before twenty, entitled "Courtin' Christina." The hero of the piece, Wee Macgreegor, has just been promoted to independence and cigarettes and, though his charmers are no more than 13 and 16 years old, respectively, Mr. Bell handles their romances with becoming seriousness. Their love affairs were serious to them. One of Wee Macgreegor's attractions was Jessie Mary and she was anybody's girl—just a young live thing in love with love. The other attraction became permanent—she was Christina with her plait, bright eyes and generally comfortable manner.

It is a well known fact that thousands of school children are sent hungry to school and in many cases study all day on an empty stomach to the detriment of their health and mentality. Louise Stevens Bryant has written a book entitled "School Feeding: Its Principles and Practice at Home and Abroad."

BOOK NEWS.

Mrs. Alice Hegan Rice's "A Romance of Billy Goat Hill" has been dramatized, and its first formal production, with Miss May Buckley as Miss Lady, will occur in September.

Miss Jean Webster has just signed with Henry Miller to dramatize "Daddy-Long-Legs" next autumn. Miss Webster's new novel, entitled "Someday Soon," will be ready for publication next spring.

Hall Caine's new novel, which will be published in August, bears the title "The Woman Thou Gavest Me: Being the Narrative of Mary O'Neill." It is said to be founded on a very broad basis of actual fact, though still remaining primarily a work of fiction.

The short stories, "What Happened to Mary," published by the "Ladies' World," and produced by the Edison Company in pictures, have been novelized by Robert Carlton Brown. The novel will appear in the fall with the title of "The Remarkable Adventures of Christopher Poe."

A "Pollyanna" Sunday is to be arranged for in Sacramento by one of the leading booksellers of that place, with an arrangement for sermons on "The Glad Book" in every church in town. The cashier of a national bank in a South Carolina city has suggested that "Pollyanna" is one of the greatest sermons he ever read, and that if all his fellow-citizens would read the book, the city would be revolutionized. This popular novel, written by Eleanor H. Porter, was published a few months ago.

Robert Hichens and Jules Guerin traveled through the Balkan peninsula to gather material for the articles which have been running through the Century Magazine this year, and for the elaborate book which the Century Company will publish in the late fall. The text and pictures—twelve in the colors of Mr. Guerin's canvases—will cover the natural scenic glories of Dalmatia, the classic ruins of Greece, and the wonderful mosques of old Constantinople.

The Houghton-Mifflin Company, who publish Henry Sydnor Harrison's works, state that the second edition of "V. V.'s Eyes" has had to be largely increased on account of the rapidity with which the orders for the book were sent in.

Prof. William S. Ferguson's study of "Greek Imperialism" will have an English edition brought out by Constable & Co., Ltd.

The Houghton-Mifflin Company announce a second impression of Dr. Woods Hutchinson's latest book, "Common Diseases," and a fourth impression of James W. Schultz's adventure story, "With the Indians in the Rockies."

Students of Civil War history and of Lincoln's career will find a valuable autographic fragment of the great President in Trevelyan's "Life of John Bright." After the issuance of the Emancipation Proclamation in 1863, numerous public meetings were held all over England to express British sympathy with the American government and to protest against any recognition of the Southern Confederacy. To give proper direction to these public demonstrations, President Lincoln drafted a resolution for adoption at such meetings, and transmitted it to John Bright through Charles Sumner, and the original manuscript now reproduced in facsimile gives impressive evidence of Lincoln's personal efforts to influence public sentiment abroad in favor of the Union and emancipation.

Frederick Stuart Church, the figure and animal painter, has spoken in terms of praise of "The Technique of Painting" by Charles Moreau-Vauthier, of which he says: "I consider it one of the best things on the subject I have read and would recommend it very highly to artists, art students, amateurs, and picture buyers."

SOCIETY.

panied by Miss Irene Pollard, sang a number of solos, her delightful voice showing to great advantage. Delightful refreshments were served, the club colors, red and white, being carried out by the hostess in an artistic fashion. At the conclusion of the afternoon the club president, Miss Gertrude Herron, was presented with a token of the club's esteem.

Miss Lois Gibson entertained Saturday evening in honor of her friend, Miss Edith McLaughlin of San Francisco. A delicious chicken dinner was prepared by the hostess and served at Spanish Cabin, a picturesque mountain resort in Spanish Canyon. The last course of the supper was homemade ice cream, frozen by the picnickers, and eaten by the light of a huge bonfire in front of the cabin. Miss Gibson's guests included Myrl Colby and Enis Underwood, Los Angeles; Edith McLaughlin, San Francisco; Hazel Washburn, Mabis Wright, Zylpha Dismukes and Gladys Walker, Monrovia; Charles Graham, Eugene Warren, Clarence Austin and Walter Thompson, Los Angeles; Punch Thompson and Ashley Hendricks, Glendora; Kenneth Carter and Carrol Glenny of Monrovia. Mrs. T. C. Gibson and Mrs. Earl Wright chaperoned the happy party.

—o—

Huntington Beach.

MRS. FRED HYSOM and family of San Bernardino are occupying their cottage on Third street and Ocean avenue.

The Algonac Club of Los Angeles had its third dance of the year at the Huntington Inn on Saturday evening, those present being Mr. and Mrs. Ben Maddux, Misses Marjorie Johnson, Senetta Ennis, Carolyn Axt, Ada Addison, Bessie Duncan, Ruth Ritter St. Denis, and Doris Provost and Messrs. Russell Lockwood, Bud McKennon, Sidney Ellis, Jack Cash, Frank Howell, Ralph Reynolds and Harry Curtis.

Mrs. S. E. Townsend of Pasadena, who is here for the summer, is accompanied by her sons, Ira, Lander and Eddie Townsend, and her grandsons, Townsend and Frost Davis. Mrs. Townsend, who also spent last summer here, is the mother of C. P. O'Neall, Mayor of San Diego.

The ladies of the D. A. Club with their husbands enjoyed a pleasant "wiener-roast" on the beach near the plunge here Friday night. After an hour of games, the men were taught how to gossip. The affair was given as a farewell to the families of Bart and Fyrl Elliott.

Mr. and Mrs. E. M. Guthrie, Jud Sayre, Miss Bertha Christian, C. E. Wright and wife, Mrs. Sarah Appleton and Courtney Lacey and wife of Los Angeles and A. A. Heltman and C. Baldwin of Whittier, and their wives were here during the week.

Unique in that the ages of five of the men present averaged 80 years, was a party which featured the 74th birthday anniversary of Mrs. L. W. Stearns of this city Monday afternoon. Her daughter, Mrs. W. H. Bolton, was hostess at the Ranch House on Twenty-third street. Those present were Messrs. and Mmes. L. W. Stearns, Peter M. Beatty, Ethan Cole, George Reed and T. S. Urenn, and Mmes. William Starr and C. J. Gardner of this city, and L. E Gardner of Redlands. An enjoyable programme included a vocal solo with harp accompaniment by Mrs. Lena Bolton, entitled "The Musician's Old Harp," and a reading by Miss Alma Bolton. Among refreshments served was an appetising cake inscribed 1839-1913.

—o—

Ontario.

MISS MARY PEARL SMYTH Tuesday evening became the bride of Roy Clifton Robinson at the home of the bride's father, John Cubitt Smyth, No. 526 East G street. The house was converted for the occasion into a veritable garden of blossom and greenery and the contracting couple stood for the ceremony, which was performed by Rev. Dr. Charles Coke Woods, pastor of the First Methodist Episcopal Church, beneath a huge bell of hydrangeas in pink and blue of delicate shades.

The bride was attired in a handsome gown of white charmeuse, trimmed with Bohemian lace, and carried a bouquet of bride's roses, lilies of the valley and maidenhair ferns. She was unattended. A collation was served following the ceremony, and Miss Grace Smyth, a sister of the bride, was assisted in serving by Miss Edith Beesley, Miss Ella Draper, Miss Katheryn Salter, Miss Vollet Coulter of Covina, Miss Geraldine Fitzgerald of Los Angeles, Miss Catherine Hamilton, Miss Olive Draper, Miss Lillian Graves and Miss Olive LeClair.

Mr. and Mrs. Robinson will make their home in Edmundton, Can., where the groom holds a responsible bridge engineering position with the Canadian Northern Railway. The honeymoon will include a trip to the Yellowstone National Park.

The anniversary of the birth of Mrs. Ira Moore of this city and that of her son-in-law, William T. Brady, of Los Angeles, were celebrated in a jolly fashion Tuesday evening at the Moore home, No. 317 East E street, when Mr. and Mrs. Moore were host and hostess at dinner to sixteen friends and relatives. Places were set for Mr. and Mrs. John W. Moore and Miss Laura Moore of Long Beach, Mr. and Mrs. William T. Brady, Lloyd and Kenneth Brady of Los Angeles, Mr. and Mrs. C. E. Moore, Miss Elizabeth Moore, Miss Mabel Moore, Charles Moore and Mr. and Mrs. Ira Moore.

—o—

Covina.

"A KING FOR A WHILE" was the laughable farce that was a headliner on Friday night for the High School alumni vaudeville evening, held in the auditorium of the big school building. The building was filled with the "old grads." Parts in the vaudeville were taken by Miss Celo Potter, Earl Phillco, William Wilson and Boyd King. A sketch, "Her Hero," was given by Miss Ethel Holly and Clarence Fabrick. Other local people participating were Grant Chapman, Robert Phillco, Clarence Fabrick, Lloyd Hodges, Boyd King, Thomas Reed, Miss Zella Keyes, Reaves Enson. Paul T. Young of Occidental College gave a number of xylophone solos.

Those from Covina who received the honors of expert in the Christian Endeavor contest announced last week at the national convention were Miss Cora McKirahan, Miss Ada Blanchard, Everett and Roy Blanchard, Miss Grace Fisher, Harry Church, Will Colver, Curtis Sherwood and Miss Lucila Roberts.

A pleasing entertainment was given by the young people of Holy Trinity Episcopal Church Wednesday evening. A farce, "The Teeth of a Gift Horse," was given by Miss Helen Broadwell, Cyril Platt, Mrs. E. G. Prather, Miss Ruth Arthur, Ronald Taylor and Miss Pearl Rebhan. The people enjoyed dancing after the entertainment.

Mrs. William Warren is acting as chaperone to a large party of young people of the Presbyterian Church, who are camping in San Dimas Canyon.

BRENT'S

Liberal Credit at Brent's

Brent's is the great Profit-sharing Furniture House that Trusts the People. Innumerable Los Angeles families have been enabled to furnish their homes neatly and comfortably by using their credit at Brent's. When you spend $10 at Brent's, it ensures you the immediate possession of $100 worth of Furniture—enough to furnish your home throughout. Your Credit is as good as your Cash at Brent's—and you always get Furniture, Draperies, House Furnishings, etc at bedrock prices. Trade at Brent's—it's the sensible way.

BRENT'S

Truthful Advertising Always

Just bring this advertisement with you. Ask for whatever you wish—you'll find it precisely as advertised. We believe in TRUTHFUL ADVERTISING—we've never had any use for any other kind. When you come to Brent's expecting to get certain Articles at certain Prices, YOU GET THEM. We have held from the start that a Merchant's advertisement is practically a contract to deliver to you certain Goods at stipulated Prices. We make our end of this contract good every time. You're always sure of getting what you expect to get at Brent's.

A-B "New Idea" Gas Ranges Are Best In The Long Run—Always!

An A-B is the easiest Stove on earth to keep clean. Second, the A-B has been proved time and again to consume less gas than other Stoves. This makes it a downright Fuel-Saver—and this has a direct effect on your pocket-book. Third, the ovens of A-B Gas Ranges are the kind that really BAKE. In fact, you'll find the A-B the most satisfactory Range you've owned or ever examined. We are headquarters for these famous Ranges. If you intend to buy a Stove, be wise and buy an A-B. Just below you'll find two of these celebrated Ranges specially priced for Monday and Tuesday. You'll save money on either of these Models—and we have many others priced equally low.

10 Of These $11.00 Models—Special

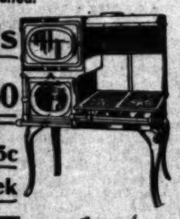


$7.35

This $45 Range

Just the stove for apartment houses—with three burners; large oven, measures 17x18x11, fitted with oven shelves and roast pan. Height of stove, 32, inches—just table height. Built of tough blued steel, well finished.

Special at Brent's



$36.50

Terms 75c Per Week

Blued steel throughout—oven 15x18x11½ inches, with glass door, nickel trimmed. Steel canopy over main top, with plate shelf. Steel flued — broiler oven 11½x18x11 — with broiler pans and rack. Four burners and simmerer in main top—self-lighting attachment. A 52-piece Breakfast Set or 6 Wall Plaques FREE.

Extraordinary Free Dish Offer

We've given away hundreds of Sets of these lovely Dishes in the popular "Dutch" Blue. You'll have to see these Dishes to appreciate how handsome they are—soft, delicate blue, decorated with neat chasings in real coin gold. This offer will not last much longer. Better act quickly!

Free With $25 Purchases

To every customer making a purchase of $25.00 or over we will give a handsome Breakfast Set of Dishes consisting of the following pieces and valued at $4.50:

6 7-inch Plates.	1 6-inch Baker.
6 6-inch Plates.	1 5-inch Baker.
6 Individual Butters.	Or a set of six handsomely decorated wall plaques.
6 Tea Cups.	
6 Saucers.	

Free With $50 Purchases

If your purchase amounts to $50.00 or over, we will give you, absolutely free, a Breakfast Set of Dishes, values $7.50, comprising the following pieces:

6 7-inch Plates.	1 9-inch Dish.
6 6-inch Plates.	1 Creamer.
6 Butter Chips.	1 Covered Sugar Bowl.
6 Tea Cups.	1 7-inch Baker.
6 Saucers.	1 Pickle Dish.
6 Fruit Dishes.	

Free With $75 Purchases

With every $75.00 purchase we give you, absolutely free, a 50-piece set of guaranteed semi-porcelain Dinnerware, value $13.50; choice of two patterns, each set containing the following pieces:

6 Dinner Plates	1 Cream Pitcher
6 Pie Plates	1 Round Salad Dish
6 Fruit Saucers	1 Covered Sugar Bowl
6 Butter Chips	1 Meat Platter
6 Soup Plates	1 Covered Vegetable Dish
6 Cups	(Oblong Potato Dish
6 Saucers	

Free With $150 Purchases

Purchasers of $150.00 or more will be entitled to our celebrated 100-piece Dinner Set, value $25.00, and consisting of the following:

12 Dinner Plates	12 Cups
12 Pie Plates	12 Saucers
12 Fruit Dishes	1 Bonbon Dish
1 Covered Sugar Bowl	1 Cream Pitcher
1 10-inch Meat Platter	1 "Diana" Salad Dish
1 14-inch Turkey Platter	1 Octagon Butter Plate
1 Sauce Boat	1 Round Potato Dish
1 Vegetable Dish	1 Large Octagon Bread Plate
1 Pickle Dish	1 9-inch Covered Vegetable Dish
12 Butter Chips	
12 Soup Plates	

Special & Monday Tuesday $10 Refrigerators



$5.85

Get one of these splendid refrigerators tomorrow—solid oak, holds 40 pounds of ice, and is interlined with wool felt and vacuum space, lined with galvanized steel. All interior fixtures removable. A thoroughly dependable refrigerator. Four only to go at this price—Monday and Tuesday.

$11 Jewel Refrigerator...$7.50	$31.00 New Iceberg Refrigerator
$12.95 Jewel Refrigerator...$9	$34.00 New Iceberg Refrigerator
$16.50 Jewel Refrigerator...$12	$37.50 New Iceberg Refrigerator
$16 Jewel Refrigerator...$10.50	$40.00 New Iceberg Refrigerator
$15 Jewel Refrigerator...$12	$45.00 New Iceberg Refrigerator
$22 Jewel Refrigerator...$15	$47.50 New Iceberg Refrigerator

Special 8 to 10 Monday $2.85 Solid Oak Parlor Stands



$1.65

Solid oak throughout, ¾-inch stock, with top 20x20 inches. Well made and braced—handy shelf underneath for books and papers. Comes in the popular Fumed finish. This is a splendid Stand—it will make a mighty good appearance in your parlor. We'll sell only 15 Monday and 15 Tuesday at $1.65. Come between 8 and 10 a.m. if you want one!

Grand July Clearance of Odds and Ends

All short Lines left over from our recent tremendous Sale will be closed out AT COST—in many cases, LESS THAN COST. Linoleum, Carpet and Drapery Remnants — odd sized Rugs—miscellaneous Household Goods—in fact, every Broken Line will positively be cleared out within the next two weeks. We have set aside an immense space on our Main Floor for all these Bargain Goods.

The extraordinary prices we have put on them will effect a LIGHTNING CLEARANCE. We know from experience that an enormous crowd will be here Monday. If you're wise you'll get here early and be among the first to choose from these extraordinary Bargains. We've listed only a few below. Better read them all:

Thousands of Bargains at Real Bargain Prices—Be Prompt! Get Your Share

WINDOW SHADES—
Odd sizes. Popular styles. Complete with Rollers, etc. Prices down to 10c

SPECIAL WINDOW SHADES—
Size 3x6 ft. Good shade of green—opaque. Regular 45c. Complete 22½c

JAPANESE MATTING—
1½ yard to 15-yard lengths. All popular patterns. Regular 35c. Special, yard 7½c

EXTRA SPECIAL—
"E" grade Linoleum—about 10 full rolls. Choice of 6 patterns. Reg. 75c. Special, Monday, sq. yd. 36c

TABLE OIL CLOTH—
Extra heavy quality. About 25 patterns. Reg. 27½c yd. Special 17½c

Drapery Remnants—

Recent Big Sales in this Department have left on our hands scores of Remnants. We've marked them at 75 per cent. of their original Wholesale Cost Prices. These Remnants include:

Cretonnes, reg. 40c yd. Priced at	20c	Curtain Net. Reg. 60c yd. Priced at	30c
Curtain Net. Reg. $1.20 yd. Priced at	65c	Curtain Net. Reg. 50c yd. Priced at	25c
Curtain Net. Reg. 90c yd. Priced at	45c	Curtain Net. Reg. 35c yd. Priced at	20c
Curtain Net. Reg. 75c yd. Priced at	37½c	Curtain Net. Reg. 25c yd. Priced at	12½c



SHORT ENDS CARPETS AT COST—

Whittall's Body Brussels, 8 pieces, 8½ yards to 26 yards long. Reg. $2.25. Sale price	$1.15	Smith's Saxony Axminster, 10 pieces, 8½ yds. to 18½ yds. long. Reg. $1.45. Sale price	75c
Smith's Wilton Velvet, 5 pieces, 3 yards to 12 yards long. Reg. $2.25. Sale price	$1.15	Smith's Best Tapestry, 9 pieces, 8½ yards to 18 yards long. Reg. $1.40. Sale price	72½c
Smith's Velvet, 7 pieces, 3 yards to 17 yards long. Reg. $1.50. Sale price	81c	Smith's "B" Palisade, 3 pieces, 7 yards to 12 yards long. Reg. $1.25. Sale price	65c
Smith's Palisade Velvet, 10 pieces, 5 yards to 21 yards long. Reg. $1.40. Sale price	70c	Park Mills Velvet, 4 pieces, 8½ yds. to 9½ yds. long. Reg. $1.60. Sale price	80c
Smith's "P" Palisade, 4 pieces, 8½ yards to 34 yards long. Reg. $1.00. Sale price	53½c		

CRETONNES—
Six bolts only. Yard wide. Splendid quality and patterns. Regular 40c grade. Closing out price, yard, 22½c



PILLOW COVERS SPECIAL—
Tapestry, 12 patterns. Excellent quality, amply large. Complete with Backs and Cords. Reg. 50c. Special 25c
Let our completely equipped Drapery Department make your Pillows. Select your material here and we will make up your Sofa Pillows Free.

REMNANT RUGS—
Over 1000—up to 1½ yds. long. Velvets, Axminsters and Brussels. Edges neatly bound. Very convenient Rugs for nooks and corners—they are priced extremely low. Values to $3.50. Specially priced down to 50c

LACE CURTAINS—
Nottingham Lace in Ecru shade. Splendid patterns, 2½ and 3-yard lengths.
Reg. $1.50 pair, Special 85c
Reg. $2.00 pair, Special 95c
Reg. $3.50 pair, Special $1.85

COUCH COVERS—
Excellent variety at various prices down to 75c

RUG SPECIALS EXTRAORDINARY

Smith's Saxony Axminster Rugs, 15 only. Size 9x12. Reg. $25.50. Sale price	$13.65
Smith's Extra Axminster Rugs—8 only. Size 27x54 in. Reg. $3.25. Sale price	$1.95

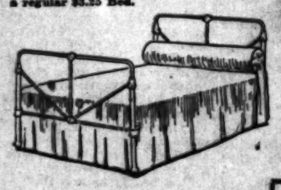
EXTRA SPECIAL—
50-inch Madras. About 9 bolts. Excellent quality, newest designs. Colors, Old Gold, Delft Blue, Green, Red and Tan—all fast colors. Regular $1.50 value. Priced specially, per yard 87½c

INLAID LINOLEUM— Remnants — values $1.20 to $1.75 per yd. Scores of patterns in 1 to 12-yd. pieces. Priced down to, per square yd. 55c



Special All Day Two Days 80c Smyrna Rugs
Regular $1.75 Values at
Excellent reversible patterns, 30x60 inches, heavy quality, closely woven, floral and Oriental designs. We'll put about 100 on sale tomorrow. Your choice at 80c, as long as they last.

Special 10 to 12 o'clock These Splendid Iron Beds Exactly Like Picture $1.65



You'll certainly have to admit that here's the opportunity of a lifetime. A splendid White Enameled Bed, 44 inches high, with ⅞-inch Pillars. Top and bottom Rods are 5-16 inch. Fillers, 2-16 inch. A strong, serviceable Bed—neat and attractive in every particular. It's a regular $2.35 Bed.

All Special Prices Are for Two Days Unless Specified
Owing to the tremendous crowds that have been coming to Brent's for our Monday Specials, we've decided to offer all Specials at the identical hours and at the same prices on TUESDAY also. However, lines that are sold out Monday, of course, cannot be duplicated Tuesday. Come Monday if you possibly can. All Special Prices apply both days unless otherwise specified.

Special 4 to 6 P.M. 2 Days These Reg. $14.50 Splendid Couches $7.95

We'll sell only six of these elegant Couches at the extraordinary price of $7.95. These comfortable Couches are upholstered in good grade Moroccoline in a splendid brown shade—spring seat—carved legs—fumed oak finish. Well made couches in every way. Fitted with oil-tempered spiral springs. If you want one of the six that will be sold at $7.95, better come here at 4 o'clock sharp.



Two Days—All Day Sloane's Tapestry Rugs
Reg. $12.50
Splendid Oriental and Floral Designs—9x12 ft. Rugs that will give you exceptional service. We'll sell only 12 on Monday and 12 on Tuesday at $8.35. If you want one of them, come before the dozen is sold. $8.35

Special All Day Two Days 66c Food Choppers



30c

Every Housewife needs a Food Chopper—they've become a necessity. Here's your chance to get one at less than half price. Exactly like the picture—popular small size, well made throughout. Remember, these Food Choppers are on sale at 30c Monday and Tuesday only.

All Day Two Days Smyrna Rugs
Regular $1.75 Values at 80c
Excellent reversible patterns, 30x60 inches, heavy quality, closely woven, floral and Oriental designs. We'll put about 100 on sale tomorrow. Your choice at 80c, as long as they last.

Special All Day Two Days These 30c House Brooms 15c
This is one of the best Specials at Brent's tomorrow—regular 30c well made Brooms at exactly half price. Of course, we cannot deliver these Brooms except with other purchases. You'll undoubtedly want to get several at this Special Price. They're the regular size House Broom, strongly made for long, hard service. No restrictions on these—buy as many as you wish.

See Examiner for Other Specials
Our advertisement in today's Examiner is also brimful of specials—All different from these Bargains described here. Get the Examiner and turn to our big Advertisement. You're bound to find other Articles you need—at corresponding remarkable savings.

$75, 3-Room Outfit, $60
$5.00 Down, $1.25 Week. No Interest Charged.
1—Heavy STEEL SPRING. Heavy steel wire top; diamond weave; top elevated 3 inches above side rails, which are 1¼-inch steel tube construction. Fabric top attached to 1½-inch angle steel ends by 48 oil-tempered helical springs. Regular price $3.65.
1—Large ARM ROCKER in quarter-sawed golden oak; beautifully and smoothly finished. Large, comfortable saddle seat; arms just the right height; fitted with neat spindles and braced throughout with strong steel rods. Back is just high enough for comfort and is fitted with neatly patterned panel in quarter-sawed oak. This rocker sells regularly at $5.00.
4—DINING ROOM CHAIRS, in solid oak; cobbler seat; backs are fitted with five neatly turned spindles and well braced. Excellent chairs, worth at least, each, $1.65.
2—BOW BACK KITCHEN CHAIRS; guaranteed all hardwood; golden oak finish; strongly built and braced. Back fitted with four spindles; solid seat; good, serviceable chairs; worth each, 85c.
1—Combination KITCHEN TABLE; top 26x34; neatly rounded corners. White pine construction. Two large bins beneath; one large drawer and a mixing board 17x25 inches; regular price $4.25.
1—"A-B" New Idea GAS RANGE; top 18x24 inches, with three burners; large oven; 17x13x11 inches; fitted with oven shelves; height of stove 33 inches—just table height; built of tough blued steel; well finished; a wonderful little range for service; regular price $11.00.
Or this—
1—Splendid little COOK STOVE; top 19x28 inches; giving ample cooking space. Side draft and cleanout; small size firebox, assuring fuel economy. Oven door shelf cast in neat pattern; size of oven 14x14 inches, with extra shelf. Scraper and lifter, and one joint pipe included with this stove. Choice of this or Gas Range in three-room outfit.
1—Full size Excelsior Cotton Top MATTRESS; filled with cleanest of excelsior, with heavy layer cotton top; covered in good grade blue or brown striped ticking; well tufted and strongly tied. Edges neatly bound with good quality tape; regular price $3.75.
1—Solid Oak SEWING ROCKER; golden finish; high back; well braced; back fitted with four neatly turned spindles; well finished. Regular price $2.50.
2—Solid Oak CHAIRS; golden finish, with neat cane seats; comfortable backs, with panels across top and base and fitted with five neatly and smoothly turned spindles. Regularly priced at $1.75 each.
1—EXTENSION TABLE; 42-inch top; square; 6-foot extension; golden oak finish; legs built of 4-inch stock, neatly and smoothly turned; well and solidly built and worth regularly $10.50.
1—Solid OAK DRESSER in the popular Golden finish. Pattern top measures 38x18 inches. Three large drawers fitted with neat wooden pulls. Large mirror with 1½-inch oak frame measuring 16¼x26½ inches and supported by neat standards. This Dresser is well made—there are no knotholes in the drawers and they fit well, sliding easily in their cases. Regular price $13.50.
1—IRON BED; continuous 1-inch posts; finished in the popular Vernis Martin. Has 5/8-inch fillers at head and foot, each fitted with smoothly cast chills; solidly built and braced at head and foot with 1¼-inch angle steel braces. A bed that sells usually at $9.00.
Absolutely FREE with this $60 outfit—your choice of four patterns—a handsome 42-piece Dinner Set—guaranteed semi-porcelain china and value $7.50.

Light Weight Comforts for Summer Use
Covered in latest patterns of good grade Silkoline. Good, light, desirable Colors.
Regular $1.50 Comforts, now.... $1.05
Regular $1.85 Comforts, now.... $1.20
Regular $2.00 Comforts, now $1.35

Coal and Wood Ranges—Big Reductions

No. 8-14 "Value" Coal and Wood Range. Regular $24.00. Now	$26.85	No. 8-14 "Mars" Coal and Wood Range. Regular $36.00. Now	$29.00
No. 8-16 "Value" Coal and Wood Range. Regular $34.50. Now	$29.00	No. 8-16 "Mars" Coal and Wood Range. Regular $42.00. Now	$30.95
No. 8-18 "Value" Coal and Wood Range. Regular $40.00. Now	$30.00	No. 8-18 "Mars" Coal and Wood Range. Regular $44.00. Now	$32.85

These prices include Warming Closets.

Special 12 to 2 P.M. Two Days These Excellent $1.65 Dining Chairs



We shall put just 3 dozen on sale each day—between the hours of 12 and 2 p. m. only. These excellent Diners are in Golden Oak Finish, Top Panel in neat design, Back fitted with 5 neatly turned Spindles, Cobbler Seat. These Chairs are well made and braced—they'll give you good service. If you want one at 95c, come between 12 and 2 o'clock. Not more than 6 to a customer. 95c

Extra Dividend Coupon
Good Only on July 21 and 22
Beautiful Premiums Free!
Every purchaser of $5.00 worth of Merchandise at Brent's on Monday or Tuesday will be given a splendid Silver-Plated Sugar Shell or Butter Knife, FREE—each valued at 50 cents.
All purchasers of $10.00 worth of Merchandise Monday or Tuesday at Brent's will be given both these useful Articles, FREE—total value, $1.
Remember, this offer is for Monday and Tuesday only—July 21 and July 22.
Be Sure to bring this Coupon with you.



Special All Day Two Days 40c Garden Hoes



Reduced to .. 20c

The "Stiletto" Weeding Garden Hoe—highest grade double steel blade; finely sharpened; extra strength of handle, riveted shank and black Japanned shank; polished steel blade. Fully worth a regular 40c hoe.

BRENT'S—712, 714, 716, 718 South Main Street—BRENT'S

	Page.	Col.
[illegible] NOTICES	1	1
[illegible] NOTICES	1	2
[illegible] AND MEMORIES	1	3
[illegible]	1	3-4
[illegible] MEETINGS	1	4
[illegible] NOTICES	1	4
[illegible] Help, Male	1-2	4-7, 1-2
[illegible] Help, Male and Female	2	2-3
[illegible] Wanted	2	3-4
[illegible] Help, Female	2	5-6
[illegible] Help, Male and Female	2	6
[illegible] Trade	2	6
[illegible] Male and Female	2	6
[illegible] Canvassers	2-3	6-7, 1
[illegible] Agents, Solicitors	3	1-4
[illegible] Agents, Male	3	4
[illegible] ADVICE	3	4
[illegible] Situations, Female	3	4-5
[illegible] Situations, Male and Female	3	5
[illegible] Carpentering, etc.	3	6
[illegible] Work by the Day	3	6
[illegible] Portrait	3	6-7
[illegible] To Rent	4	1
[illegible] Rooms	4	1
[illegible] Rooms and Board	4	1-2
[illegible] Rooms	4	2
[illegible] To Purchase, Real Estate	4	2-3
[illegible] To Purchase, Miscellaneous	4	3
[illegible] Furniture	4	6-7
[illegible] Furnished Rooms	4-5	7, 1-2
[illegible] Furnished Rooms	5	2
[illegible] Furnished and Unfurnished	5	2
[illegible] Unfurnished Flats	5	3-4
[illegible] Furnished Flats	5	4
[illegible] Furnished and Unfurnished Houses	5	4-7
[illegible] Rooms and Board	5-6	7, 1
[illegible] Unfurnished Houses	6	1-4
[illegible] Furnished Houses	6	4-7
[illegible] Stores, Offices, Business Property	6-7	7, 1-3
[illegible] Property	7	3
[illegible] Small Ranches	7	3
[illegible] Farming Lands	7	3-5
[illegible] Country Homes	7	5
[illegible] Poultry Ranches	7	5
[illegible] Poultry	7	5
[illegible] Exchange	7	5-6
[illegible] Wheels	7-8	4-7, 1-7
[illegible] For Sale	8-9	7, 1-4
[illegible] Wanted	9	4
[illegible]	9	4
[illegible]	9	4
[illegible]	9	4
[illegible]	9	4
[illegible]	9	4
[illegible]	9	4
[illegible]	9	4
[illegible]	9	5
[illegible]	9	5
[illegible] Found	9	5
[illegible]	9	5
[illegible]	9	5-6
[illegible]	9	6-7
[illegible]	9	7
[illegible] Instruction	9-10	7, 1
[illegible] Instruments	10	1
[illegible]	10	1
[illegible]	10	1
[illegible]	10	1
[illegible]	10	1
[illegible] Lessons	10	1
[illegible] Lessons	10	1
[illegible] Lessons

General Classified and "Liner" Section.

Los Angeles Sunday Times

Part IV: 12 Pages
COVERING THE COUNTRY.

SUNDAY MORNING, JULY 20, 1913.

ON 'CHANGE: { Where Men Meet For Barter, And Where Things Are Doing.

CLASSIFIED INDEX.

MISCELLANEOUS SECTION.

	Page.	Col.
	1	1
	1	2
	1	3
	1	3-4
	1	4
	1-2	4-7, 1-2
	2	2-3
	2	3-6
	2	6
	2	6
	2-3	6-7, 1
	3	1-4
	3	4
	3	4-6
	3	6
	3	6
	3	6-7
	4	1
	4	1
	4	1-2
	4	2
	4	2-5
	4	6
	4	6
	4	6-7
	4-5	7, 1-2
	5	2
	5	2
	5	2-4
	5	4
	5	4
	5	4-7
	5-6	7, 1
	6	1-4
	6	4-7
	6-7	7, 1-2
	7	2
	7	2
	7	2-3
	7	3
	7	3
	7	3-4
	7-8	4-7, 1-7
	8-9	7, 1-4
	9	4
	9	4
	9

Classified Liners.

WANTED— Help, Male.

WANTED—BARITONE SINGER FOR TRIO, SINGLE man; expect to get busy in two weeks. Call Monday between 9 and 12. Take West Second car, car and get off at Witmer, first house south.

WANTED — FREE FARE, ENGINEERS GANG, three fare. Winslow, Arizona, and Gallup, N. M. 60 teamsters, $2.25 day. McDOWALL & CO., 113 S. 2nd st.

WANTED — MAN IN PICTURE THEATER TO relieve operator, do porter work and take tickets. Must be experienced and salary wanted. Address J, box 1280, TIMES OFFICE.

WANTED—HIGH-CLASS REAL ESTATE SALESman, for new close-in subdivision, best proposition in the city for right person. Referonce required. Address EE, box 312, TIMES BRANCH OFFICE.

WANTED—BY LARGE CORPORATION, RESIDENT representative in every town in Southern California can make $100 to $500 per month; previous experience unnecessary. Address K, box 318, TIMES OFFICE.

WANTED — FIRST-CLASS CITY SALESMAN, TO sell on the best city trade. Can offer attractive position to right party. Must be but first-class salesman. Address Y, box 515, TIMES BRANCH OFFICE.

WANTED—A DEPENDABLE, STEADY WORKING man; state salesman who has made a success in Los Angeles. Big, successful firm handling building subdivision proposition. Call or address, Address R., box 350, TIMES BRANCH OFFICE.

WANTED—A YOUNG MAN WHO IS WELL ACquainted to handle downtown lease and run errands; must be trustworthy; with the best of references. Address X, box 320, TIMES OFFICE.

WANTED—FIRST-CLASS DRAUGHTSMAN, EXPERIenced in concrete and structural iron work. Large concern and good salary. Don't apply unless you are competent. LYONS, BEAVIS & GRIGGS, EMPLOYMENT SPECIALISTS, 516 California Bldg.

WANTED — BARBER FOR COUNTRY, $20 PER week guaranteed; exceptional opportunity for good steady man; also have a six-chair shop, owner leaving; give liberal terms to responsible party. Require 180 N. MAIN ST.

WANTED—MAN ON SMALL RANCH, PREFER man with knowledge of chickens and seeds to start with; we will sell chickens and divide seed profits. Bear farms. Give phone number. MRS. K. BUCK, San Bernardino, Cal.

WANTED—EXPERIENCED TEACHER, COLLEGE graduate preferred, for boys' private school, Los Angeles; apply CALIFORNIA TEACHERS' BUREAU, 444 I. W. Helman Bldg.

WANTED—$18 BOY FOR GENERAL WORK IN office. Call Monday forenoon, 609 South Hill st. MR. DUNN.

WANTED—A MAN ACQUAINTED WITH THE piano business to operate on West Washington st. Must live through car office. See MR. MAYOR, 1st floor.

WANTED—ASSISTANT CREDIT MAN, LIVE WIRE, dry goods department store, local experience, reference. Address A, box 389, TIMES BRANCH OFFICE.

WANTED — DIAMOND COAL CO. WANTS TWO salesmen; if all coal at summer prices; good position if you make good. Call 312 PYRENE BLDG.

WANTED—A YOUNG MAN TO HELP AROUND THE office; will teach him shorthand writing; exchange, COAST COLLEGE OF LETTERING, 224 S. Spring st., room 619.

WANTED—EXPERIENCED OPERATOR FOR ELECtric elevator; must be thoroughly familiar with elevator service. Address H, box 218, TIMES OFFICE.

WANTED — FIRST-CLASS CITY SALESMAN, TO sell on the best city trade. Can offer attractive position to right party. Must be but first-class salesman. Address Y, box 515, TIMES BRANCH OFFICE.

WANTED—A DEPENDABLE, STEADY WORKING man; state salesman who has made a success in Los Angeles. Big, successful firm handling building subdivision proposition. Call or address, Address R., box 350, TIMES BRANCH OFFICE.

WANTED—A YOUNG MAN WHO IS WELL ACquainted to handle downtown lease and run errands; must be trustworthy; with the best of references. Address X, box 320, TIMES OFFICE.

WANTED—FIRST-CLASS DRAUGHTSMAN, EXPERIenced in concrete and structural iron work. Large concern and good salary. Don't apply unless you are competent. LYONS, BEAVIS & GRIGGS, EMPLOYMENT SPECIALISTS, 516 California Bldg.

WANTED — BARBER FOR COUNTRY, $20 PER week guaranteed; exceptional opportunity for good steady man; also have a six-chair shop, owner leaving; give liberal terms to responsible party. Require 180 N. MAIN ST.

WANTED—MAN ON SMALL RANCH, PREFER man with knowledge of chickens and seeds to start with; we will sell chickens and divide seed profits. Bear farms. Give phone number. MRS. K. BUCK, San Bernardino, Cal.

WANTED—EXPERIENCED TEACHER, COLLEGE graduate preferred, for boys' private school, Los Angeles; apply CALIFORNIA TEACHERS' BUREAU, 444 I. W. Helman Bldg.

WANTED—$18 BOY FOR GENERAL WORK IN office. Call Monday forenoon, 609 South Hill st. MR. DUNN.

WANTED—A MAN ACQUAINTED WITH THE piano business to operate on West Washington st. Must live through car office. See MR. MAYOR, 1st floor.

WANTED—ASSISTANT CREDIT MAN, LIVE WIRE, dry goods department store, local experience, reference. Address A, box 389, TIMES BRANCH OFFICE.

WANTED — DIAMOND COAL CO. WANTS TWO salesmen; if all coal at summer prices; good position if you make good. Call 312 PYRENE BLDG.

WANTED—A YOUNG MAN TO HELP AROUND THE office; will teach him shorthand writing; exchange, COAST COLLEGE OF LETTERING, 224 S. Spring st., room 619.

WANTED—EXPERIENCED OPERATOR FOR ELECtric elevator; must be thoroughly familiar with elevator service. Address H, box 218, TIMES OFFICE.

WANTED—SALESMAN, MAN ACQUAINTED WITH the grading contractor, able to sell machinery and handle crew; state salary expected and reference. Address R, box 320, TIMES OFFICE.

WANTED—A FEW GOOD SALESMEN TO SELL new subdivision proposition in downtown office;

...ted Liners.

...SALESMEN—
...solicitors.

...SALE OR FEMALE, GET IN ...selling the most salable ...ember. M. J. BROWN, ...

...TO SELL OUR RAIN- ...ts profits. For particu- ...SPECIALTY CO., 459 ...

...SALESMAN TO SELL AUTO- ...Good proposition for ...South 241 for appointment.

...AND SALESWOMEN. ...SALARY PROPOSI- ...APPLY TO MR. ...419 SO. MAIN ST.

...TIMATE SUBSTITUTE ...fields on staff; for ...Anderson, Ind.

...DRY GOODS. OUR ...bargain prices are best ...and storekeepers. ...Cincinnati, O.

...CLASS EXPERIENCED SALES- ...in Los Angeles; good ...have 3 years' reference. ...BRANCH OFFICE.

...GHT EDGED PROPOSI- ...section with real estate firm. Publicity ...LOAN COMPANY.

...MAKE SELLING LOTS ...LOT WORTH $100. Write ...LAND CO., 1706 Chi ...

...ACT NOW, ARTI- ...$1,250 to $1,500 ...Gardena ave., ...

...SIMPLE ARTICLE, SELLS ...100 for ...NOVELTY ...Cal. Dept. B.

...$10 DAILY, WITH OUR ...SYSTEM. ...BLOCK.

...VER HAD EXPERIENCE ...SALESMAN ...ANTED. Call or write ...ance, make an ...

...W. McIntire.

...OPERATORS, AND ...ed, $2 per cent. ...Call 811 S. 3rd st.

...EXPERIENCED SALESMEN ...ANTED. ...ANTED—MEN WHO NEED AN ...ANCE. ...ANCH OFFICE.

...TIME TO BUILD ...ANCH OFFICE.

...EASY-SELLING HOME ...Special opportunities ex- ...Special opportunities EX- ...

...SALESMEN ...ANTED. ...ANTED—SALESMEN ...ANTED. ...ANTED—SALESMEN ...ANTED. ...ANTED—

Classified Liners.

WANTED—
To Rent.

FURNISHED AND UNFURNISHED

BUNGALOWS, HOUSES AND FLATS

Let your property with us for quick returns. We always supply the demand.

RENTAL DEPARTMENT,
CALIFORNIA REALTY CORPORATION.
C. E. Parish, Prop.
S. 2nd & Hill st. 60288

WANTED—UNFURNISHED HOUSE OF 8 OR 9 rooms; one year from September 1. Rent about $75 per month. Strictly modern. Two garages. Location west part of city. Family of adults. Reference given. Address H, box 215, TIMES OFFICE.

WANTED—TO RENT, FURNISHED HOUSES. 5, 6 or 7-room bungalow with garage, 2 or 3 bedrooms; must have nice yard. 2 adults in family. Rent about $40 to $45. LOS ANGELES INVESTMENT COMPANY. Rental Department, Broadway at Eighth. 60127. Main 8047.

WANTED—RESPONSIBLE BUSINESS MAN WISHES to rent 6 or 7-room bungalow, well furnished; must have yard; prefer in Hollywood. West Adams district considered. Please give full description of house and price in answer; nothing over $50 considered. Address A, box 414, TIMES BRANCH OFFICE.

WANTED—FURNISHED COTTAGE OR BUNGALOW of five rooms, west or southwest; no small children; want by month, optional to January 1st. Strictly unobjectionable, completely but not extravagantly furnished; best references; rental liberal. Full particulars, Address HARRY H. COCKERILL, Hermosa Beach.

WANTED—FURNISHED RESIDENCE IN THE WILshire district, containing not less than four bedrooms and two bathrooms; lease desired for one or two years; rentals must be in thoroughly first class condition. Address, stating location, G, box 800, TIMES OFFICE.

WANTED—BY LOS ANGELES BUSINESS MAN AND wife, an 8 to 10-room furnished or unfurnished home, from 6 months to 1 year. Must be within one-half hour's convenience and be located in the west residence district. Call after 5:30 during the week. HOME PHONE 27388.

WANTED—PARTY OWNING BUNGALOW OR CHA-let home, leaving city for some months or year, desires same furnished; home occupied and property will be handled by full description, cash basis, rental or lease. Address Y, box 4, TIMES OFFICE.

WANTED—FIVE OR SIX-ROOM BUNGALOW, OR modern shelet with sleeping porch; well furnished; Hollywood or higher parts of city. Address Y, box 208, TIMES BRANCH OFFICE.

WANTED—Your property for rent with us. We have many calls for homes in all parts of the city. SECURITY HOME BUILDERS, 506-7-8 Union Oil Bldg. Sdwy. 3072.

WANTED—TO LEASE, UNFURNISHED 5 OR 6-room modern, up-to-the-minute bungalow with garage, in the Wilshire district only. Must be for one year, privilege one more. By two adults. Address G, box 208, TIMES OFFICE. Also BOX 748, Ocean Park.

WANTED—TO RENT, UNFURNISHED HOUSE, about seven rooms, south or west section. Hollywood preferred. Will lease for one year, with renewal privilege, but $500 a year. Mail offers to C. R. PRENTISS, 707 Stim st.

WANTED—TO RENT A FLAT OF FROM 1 TO 3 rooms with small house and outbuildings, suitable for small family; ranch and dairy. Would like stocked up for $1000. Address 1416 FAIR OAKS AVE., S. Pasadena.

WANTED—TO LEASE FOR 3 OR MORE years, house and 2 to 5 acres within 10 miles of P. O. Must be cheap. Address Y, box 4, TIMES BRANCH OFFICE.

WANTED—TO LEASE FOR 3 OR 5 YEARS, 5 OR 6-room house and 2 to 5 acres within 10 miles of P. O. Must be cheap. Address Y, box 4, TIMES BRANCH OFFICE.

WANTED—TO RENT, 6 OR 7-ROOM BUNGALOW, or modern house, in Hollywood district; must be cheap for cash. Address G, box 208, TIMES OFFICE.

WANTED—TO RENT A RANCH, LARGE OR small, with early land to put in crop; will buy stock and tools if satisfactory. Address J, box 19, TIMES OFFICE.

WANTED—FURNISHED BUNGALOW FOR 6 OR 7 months; must be modern; will pay $50 per month. FURNISHED PIANO, ETC., 6 OR 8 ROOMS, ATWOOD OR PASADENA PREFERRED. ADDRESS BOX 448, TIMES BRANCH OFFICE.

WANTED—A WELL FURNISHED HOUSE, FOUR rooms, furnace, garage, high ground; will lease one year. Rent to be about $60 per month. Address H, box 232, TIMES OFFICE.

WANTED—TO RENT, PART OF OFFICE IN ONE of the best office buildings; preferably with use of telephone. Prefer to rent where furnished would make any satisfactory arrangement. Address H, box 278, TIMES OFFICE.

WANTED — TO RENT FURNISHED MODERN bungalow, 4 or 5 rooms, within twenty minutes' ride from Broadway. No children. Address G, box 106, TIMES OFFICE.

WANTED—TO RENT, FURNISHED HOUSE FOR social club of eight members, all responsible citizens, anywhere out of this city, location on west or southwest side. Address A, box 570, TIMES BRANCH OFFICE.

WANTED—BY SMALL FAMILY, MODERN, 5-room cottage between Figueroa and Main, 38 and 50; moderate rent; steady tenants. PHONE 10127.

WANTED—UNFURNISHED UPPER FLAT OF 4 or 5 rooms, preferring bed room, bath-room, gas or fuel in southwest, not later than Aug. 1. PHONE F5879.

WANTED—TO LEASE BY YEAR, MODERN 6 OR 7-room bungalow, unfurnished; family of three, adults; must be south, Send full details. Adams, Hoover and Jefferson. Call WILSHIRE 1508.

WANTED—TO RENT, WITH POSSIBILITY OF BUYing, 5-room house or bungalow, furnished or unfurnished; must be reasonably priced; three adults. Address X, box 417, TIMES BRANCH OFFICE.

WANTED — WE WANT YOUR VACANT BUNGAlow to rent quick, our demand is beyond our supply. Let us have it, party is ready to move in. C. CRIBB CO., 707 S. Hill. Main 8211. Ask for Clark.

WANTED—TO RENT, IMMEDIATELY, ATTRACtively furnished bungalow. Must have 3 bedrooms, sleeping porch; sleeping porch desired. PHONE 10127.

WANTED—TO RENT, UNFURNISHED HOUSE of 5 or 6 rooms. Modern apartment-house, close-in, preferred. 40 to 50 tenants. Must be clean and reliable party that knows how to run it. Apply for particulars to 1417 SANTEE ST. Owners.

WANTED—TO RENT, FURNISHED OR PARTLY furnished 5-room bungalow in Los Angeles or suburban town, close to car line. Must be reasonable. Rent for permanent tenant. 1028 CENTRAL BLDG.

WANTED—TO RENT BY ADULTS, FURNISHED, 5 or 6-room cottage or lower bungalow apartment; must be $25. Phone Monday or evening. 10078 Main 8401.

WANTED—TO RENT SMALL SUBURBAN PUBlic cottage. State rent. Address J, box 106, TIMES OFFICE.

WANTED—TO RENT, SMALL COTTAGE, PARTLY furnished, stable, some shrubbery, and reasonable. Address, stating price, Los Angeles, P. O. BOX 502, Los Angeles.

WANTED—THREE LADIES, ACCUSTOMED TO OWN home, wish 6-room upper flat (unfurnished.) in perfect condition and good location. Will take best of care of such a place. Rent not to exceed $30. Address G, box 422, TIMES OFFICE.

WANTED—A MODERN 5 OR 7-ROOM BUNGALOW on north or northwest part of city. Must have yard. Owner to consent as invalid. Address Y, box 277, TIMES BRANCH OFFICE.

WANTED—WOULD LIKE TO RENT FROM FIFTY to five hundred acres of land, will pay cash or share what have you? Flat 3, 829 PINE AVE., Long Beach.

WANTED—TO LEASE, LARGE HOUSE OR SEVERAL smaller buildings with some ground in suburbs. Must be cheap. Address A, box 402, TIMES BRANCH OFFICE.

WANTED—SUBSTANTIAL ACCOMMODATION FOR EDucational institution. Must have at least 2000 feet floor space, light, airy upper floor preferred. Phone [illegible]

WANTED—COUPLE WANTS 6-ROOM BUNGALOW, south side, will lease, good references. PHONE morning or evening, WEST 2717.

WANTED—BY PERMANENT TENANTS 6-ROOM bungalow, near Bimini or in Hollywood. Address H, box 98, TIMES OFFICE.

WANTED—ROOM IN QUIET HOUSE FOR CONfinement, one block from 7th and Francisco. 427 GRAND VIEW.

WANTED—TO LEASE NEW OR NEARLY NEW, unfurnished house of 7 rooms in good location. Address H, box 111, TIMES OFFICE.

WANTED—TO RENT ARTIST STUDIO; WOULD buy location if must, or northwest section. Address H, box 132, TIMES OFFICE.

WANTED—MODERATE PRICE ROOM IN SEPTEMber, near Westlake, by lady employed. Permanent. Address H, box 47, TIMES OFFICE.

WANTED—GROCERY STORE WITH FIXTURES. Address Y, box 4, TIMES BRANCH OFFICE.

WANTED—AM WILLING TO PAY A PREMIUM for location, anywhere on a first-class chiropractic local practitioner; DOCTOR, 1337 Fourth st., Santa Monica, Cal.

WANTED—BY AUGUST 15: MODERN 7 OR 8-room bungalow with rent with option to buy. Location, 740 CARONDELET. 51378.

WANTED—FLAT, 5 TO 7 ROOMS, CLOSE IN; must be modern and cheap; reasonable late hall; rent must be reasonable. Address Y, box 4, TIMES BRANCH OFFICE.

WANTED—TO RENT, GRAY MARKET. FULLY equipped. Phone VERMONT 200.

WANTED—HOUSE OR BUNGALOW SUITABLE FOR two families; high location. TELEPHONE 20328.

WANTED—TO RENT STORE WITH LIVING-ROOMS Phone SOUTH 2124. Rent must be reasonable.

WANTED—
Rooms.

WANTED — LIST YOUR VACANT ROOMS AND flats with us. We have no fees. 604 Consolidated Realty Bldg.

WANTED — A GENTLEMAN WANTS [illegible] for two weeks; light housekeeping; with [illegible] Address G, box 199, TIMES OFFICE.

WANTED—2 UNFURNISHED ROOMS, $10 TO $12. for duplex, across [illegible] immediately. Address H, box 8, TIMES OFFICE.

WANTED—
Rooms and Board.

WANTED — BOARD IN PRIVATE FAMILY FOR [illegible] mother's care; state price. Address J, box 200, TIMES OFFICE.

WANTED—BY AN ELDERLY COUPLE, 2 CONnecting rooms, with good plain board; furnace heat, private bath and toilet; not above second floor, Westlake district, well furnished. Address with terms, G, box 228, TIMES OFFICE.

WANTED — GENTLEMAN WISHES QUIET, PLEASant place, upstairs room (board optional,) of one block near park, cheap, but comfortable. Address Y, G, box 782, TIMES BRANCH OFFICE.

WANTED — ROOM AND BOARD FOR 3 ADULTS, and one 6-year-old child, will give first class tailoring order for men or women. Address H, box 115, TIMES OFFICE.

WANTED—QUIET STUDENT WISHES ROOM, BOARD and small compensation, in return for work outside of school hours. Address H, box 153, TIMES OFFICE.

WANTED—GOOD BOARD FOR MAN AND WIFE with sleeping porch and garage, private home, Washington-street cars preferred. PHONE Monday, A2712, MAIN 8260.

WANTED—GENTLEMAN WISHES ROOM AND board (three meals) in private family. State terms. Address AH, box 82, TIMES OFFICE.

WANTED — HOME FOR 5-YEAR-OLD GIRL where she will get mother's care. Address A, box 475, TIMES BRANCH OFFICE.

WANTED—ROOM AND BOARD, CATHOLIC FAMily preferred; state particulars. Address A, box 487, TIMES BRANCH OFFICE.

WANTED—BOARD AND ROOM BY YOUNG MAN in exchange for services before and after school hours. MAIN 6042 or 60310.

WANTED—
Houses.

WANTED—BUNGALOW, WANT GOOD HOUSE IN best part of city, must be cheap. Price not over $4000. Will give fine ten acres of land even for same, location Buena Park. This is a snap and worth it. A good ranch. CHAS. G. BARNES, Vermont 44.

WANTED—I HAVE SOME CHEAP LOTS, CLEAR, and cash for equity in 5 or 6-room bungalow, value to $4000. Don't answer unless you are willing to make bargain price. Address H, box 2853, TIMES OFFICE.

WANTED—IN LOS ANGELES OR SUBURBAN TOWN for one year unfurnished house, 7 to 10 rooms, with servants' cottage, 3 or 4 rooms, in rear. Answer giving location and rent. Address G, box 235, TIMES OFFICE.

WANTED—TO CLIENT WANTS A NICE HOME, will trade finest alfalfa land, San Joaquin Valley, clear for clear, or assume some. ABRAHAM MINGER, 926 Title Insurance Bldg. A2960, Main 2909.

WANTED—BUNGALOW, 6 OR 7 ROOMS, ANY GOOD location, $5500 to $5000, for 40 acres fine alfalfa or fruit land. GREEN, 1004 Trust and Savings Bldg. F4511. BROADWAY 1266.

WANTED—TO RENT HOUSE OF 9 TO 14 ROOMS, furnished or unfurnished; prefer Westlake district. Must be reasonable; will lease. MRS. L. P. HART, 620 S. Alvarado. Westlake 2006.

WANTED—BY CATHOLIC FAMILY OF FIVE adults, furnished or partly furnished house within walking distance of a Catholic church. Rent must be reasonable. Address G, box 207, TIMES OFFICE.

WANTED—WELL LOCATED RESIDENCE, 6 TO 8 rooms to $7500. As part payment on high class Hollywood apartment building, 3 and 4-room apartments, completely furnished; all rented. Price $16,000. See GREEN, 1004 Trust & Savings Bldg.

WANTED—IN NORTHWEST, A BARGAIN IN 6 OR 7-room house or bungalow, and improved lot, 100x135, on high ground; terms must be easy. Address G, box 208, TIMES OFFICE.

WANTED—PARTLY FURNISHED COTTAGE BY Aug. 1, family 3 adults. Have own linen, dishes, carpets and bedding. High location preferred. Permanent. Rent $15. Address H, box 126, TIMES OFFICE.

WANTED—TO RENT, BY MONTH, A FURNISHED house of 5 to 9 rooms, not too far out and reasonable rent. A. PRATT, 1 Story Bldg. Main 30. TIMES OFFICE.

WANTED—
To Purchase Real Estate.

WANTED — APARTMENT BUILDING. WILL PAY $10,000 to $25,000 cash, or anything and give choice orange grove, highly improved, 12-room house, fine location, electric lights, bath, etc., suitable for subdivision, value, $20,000, clear, located in city of Riverside.
LINDEEN COMPANY,
Suite 200 to 234 Central Bldg. 6th and Main sts.

WANTED—FROM OWNERS ONLY—
Have cash; buyer for 10 to 20 acre Duarte foothills; consider unimproved with water, or partly improved.
Mr. Bonner, with
SHARER INVESTMENT COMPANY,
Main 8226. Home 10824. 220 W. Seventh st.

WANTED—
6 or 7-room modern bungalow on high ground; will pay cash payment down, and $100 per month, some months more.
R. A. COLLINS,
1928. 544-45 Douglas Bldg.

WANTED—A SMALL CHICKEN RANCH OR ORchard or olive grove, close to town, small payment down, balance like rent. BOX 1469 OCEAN PARK.

WANTED—TO PURCHASE, 2 TO 10 ACRES OF hillside or canyon land with shade and water. Must be cheap. Address A, box 327, TIMES BRANCH OFFICE.

WANTED—TO PURCHASE, LONG BEACH IMproved, not over $5000; west of Pine street. Will give Los Angeles property and acreage and some cash. 1040 VAN NUYS BLDG. Main 7780.

WANTED—I WILL BUY A SECTION OR LESS OF cheap land in the San Joaquin Valley if the price and terms are right. Address X, box 306, TIMES BRANCH OFFICE.

WANTED—A REAL BARGAIN IN N.W. LOT, close in, pay $600 cash and assume. Full particulars please. Address X, box 418, TIMES BRANCH OFFICE.

WANTED—CITY PROPERTY, SOUTH OF SEVenth, to $100,000. Pay $40,000 cash, $60,000 clear country. BERNARD VOLLMER, 306 Trust and Savings Bldg.

WANTED—TWO OR THREE LOTS TOGETHER, Hollywood or Glendale, for good parties to build. Cash payment down, balance trust deed. PHONE WEST 2919.

WANTED—LONG BEACH LOT, OCEAN FRONT; location and terms; lot otherwise no attention paid. Address H, box 151, TIMES OFFICE.

WANTED—MODERN BUNGALOW WEST OF VERmont, $1400 equity in two acres near Harbor boulevard and cash; will assume. $300 SOUTH HOOVER.

WANTED—FOR CASH, THE BEST LOT THAT $15,000 or $15,000 will buy; owners or agents. Address A, box 474, TIMES BRANCH OFFICE.

WANTED — LOT FOR CASH ON MONETA OR Main between Florence and Manchester. Address A, box 478, TIMES BRANCH OFFICE.

WANTED—FIRST-CLASS LOTS IN OR NEAR SANTA Monica, on electric line, 5 to $6000; do not submit anything except a decided bargain. Address H, box 280, TIMES OFFICE.

I AM MAKING UP A CARLOAD SHIPMENT OF furniture and will pay best cash price for second-hand household goods; write or phone MR. KAUFMAN, 1866 S. Main st. Main 7848.

WANTED — RENT CITY INCOME PROPERTY OR apartment site to $50,000 cash will pay. Must be bargain. Give location, size and price. Address Y, box 334, TIMES BRANCH OFFICE.

WANTED—BEST LOT $600 TO $3000 CASH WILL buy. Must be bargain. Give location, size and price. Owners only. Address X, box 404, TIMES BRANCH OFFICE.

WANTED — NICE RESIDENCE LOT, WEST OR northwest. Cash and exchange. Address A, box 371, TIMES BRANCH OFFICE.

WANTED—BUY BUNGALOW ON LOT. GIVE 10 ACRES with 10 SHARES WATER, close-in, city limits Riverside and CASH. Address A, box 422, TIMES BRANCH OFFICE.

WANTED—TO BUY A CORNER LOT, IMPROVED or unimproved, near Westlake Park, or close in. Must be a snap. Address G, box 176, TIMES OFFICE.

WANTED—HOUSES AND LOTS FOR COLORED people for sale and to rent. SAXTON, 1418 E. 9th street. Main 1044; A4512.

WANTED—FOR QUICK RESULTS LIST YOUR store, apartment house, ranch, picture theater with the KING REALTY CO. We find buyers. 519 Grant Bldg. Phone A1522.

WANTED—OWNERS OF INCOME PROPERTY ought to sell at the right price see BRANDES, 618 Chamber of Commerce.

WANTED — 5-ROOM BUNGALOW ANYWHERE Southwest, with small payment down. Have customer. Call F2620, MAIN 7115.

WANTED — CASH! CLIENT WANTS ONE ACRE foothill villa site, with shade and fruit; no buildings; owners immediately see or write IRVINE W. BIGGAR, 427 Union Oil Bldg.

WANTED—5-ROOM COTTAGE, MODERN, SIGHTLY lot, preferably north city, Hollywood way or northwest on payments. Only real service need be offered. A. E. SHAW, 321 S. Hill st.

WANTED — CHEAP BUNGALOW, NORTHWEST, about $1800, first payment $50 cash, and $1000 equity, 2 city lots, value $1500. Address Y, box 2558, TIMES BRANCH OFFICE.

WANTED—TO HEAR FROM PARTIES HAVING Western Canada land for sale, or parties going there. References required and given. Call or write, 1240 S. Hope st.

WANTED—FOR $1500 CASH—THE BEST 50-FOOT lot west or southwest; good restricted district, will build $3000 bungalow. Address A, box 432, TIMES BRANCH OFFICE.

WANTED TO PURCHASE MORTGAGES, CONtracts for sale of real estate and trust deeds. CHARLES LANTZ, Attorney, Room 408 Bullard Block.

WANTED—FOR CLIENTS—THE BEST HIGH CLASS residence lot in Wilshire district from $8000 to $10,000. I want the best buy. Give full description. Address G, box 91, TIMES OFFICE.

WANTED—ACREAGE WITHIN SHORT DISTANCE of Los Angeles. KYLIUS & GRUBER REALTY CO., 605 Story Bldg.

WANTED—SMALL RANCH NEAR LOS ANGELES, 2 to 5 acres, write full particulars from owners only. Address Y, box 627, TIMES BRANCH OFFICE.

WANTED—5-ROOM BUNGALOW TO $2850, MUST be within 20 minutes of city, Hollywood way or south. $100 cash. $25 per month. Address SILVER, X, box 431, TIMES BRANCH OFFICE.

WANTED—ABOUT FOUR ACRES, NEAR CITY AND electric station, improved or unimproved; sandy soil preferred. Address H, box 191, TIMES OFFICE.

WANTED—
Close in cottage to $2300, will pay $1500 cash, balance; must be real bargain.
E. J. LA FON CO. F2202.

WANTED — INCOME BUSINESS PROPERTY NOT over $12,000. Pay all cash. Address X, box 460, TIMES BRANCH OFFICE.

WANTED—LOTS FOR NEW, MODERN, 8-ROOM bungalow, $2500; would pay to $500 difference. OWNER, 125 So. Grand ave.

WANTED—LOT AND SMALL HOUSE, WALKING distance of 5th and Spring, southwest; $3000, or under. State exact location, price, terms. Address A, box 401, TIMES BRANC HOFFICE.

WANTED — VACANT OR IMPROVED CITY TO $200,000. Pay cash and 8 clear improved country, $150,000. Will divide. BERNARD VOLLMER, 306 Trust and Savings Bldg.

WANTED—
To Purchase Real Estate.

WANTED—WE WANT GOOD LOW-PRICED FARM LAND IN SOUTHERN CALIFORNIA, SAN JOAQUIN VALLEY PREFERRED, RANGING IN PRICE FROM $10 TO $60 PER ACRE, WE WANT LAND THAT WILL PROVE ATTRACTIVE TO INCOMING SETTLERS. WE WANT LAND THAT TALKS FOR ITSELF, AND NOT LAND THAT REQUIRES OUR TALKING FOR IT.

If you have land to sell at a reasonable figure and on attractive terms, write to us today describing your property fully, and stating all details. Please make your statements in the following order.
1. Number of acres.
2. Distance from nearest railroad point.
3. Legal description.
4. Character of soil.
5. What is best crop to raise?
6. Amount of land that can be irrigated.
7. Any water developed on this land?
8. Probable depth to surface water.
9. Probable depth to sufficient water for irrigating purposes.
10. Any other description of developed properties near your land, stating distance, crop raised, number of acres under cultivation, depth, size, and lift of well, and number of inches pumped and size of pump.
11. State lowest price for your land.
12. Give your best terms.
13. Remarks.
14. Name and address.

All propositions must be submitted in writing. No other will be considered. Do not phone. Address all communications to FARM LANDS PURCHASING CO., 525 VAN NUYS BLDG., Los Angeles, Cal.

WANTED—REAL ESTATE—

WE WANT FROM 1000 TO 5000 ACRES OF ALFALFA LAND, WHERE WATER CAN BE DEVELOPED. MUST BE VERY CHEAP AND NEAR SOME WELL-KNOWN CALIFORNIA CITY. THIS INQUIRY IS ABSOLUTELY BONA FIDE AND IS NOT INSERTED FOR THE PURPOSE OF LISTING LANDS.

TURNER BROS. & WEST,
Associated with
CALIFORNIA REAL ESTATE & BUILDING CO.,
Realty Board Building, Fifth Floor.

WANTED—FROM OWNERS—
LAND.
We have buyers for several tracts, 80 to 1000 acres, cheap land, within 70 miles of Los Angeles. Owners submit, what you have.
UMSTEAD & ROBINSON,
O. T. Johnson Bldg.

WANTED—WE HAVE CASH CLIENT FOR LOT on Hill, Hope, Figueroa or Grand streets, which can be purchased right, or might consider long term lease.
See MR. HALSEY,
A. E. HALSEY COMPANY,
232-234 Consolidated Realty Bldg.

WANTED—I WANT TO BUY A STRICTLY MODern bungalow, 6 or 7 rooms, want large living room. Must be near school and car, west part of city, south of Third st., north of Washington, east of Western ave. Will pay up to $6000. $1000 cash, balance $40 per month. Want quick deal. Owners only.
C. A. SCOTT,
With
AMBROSE L. HAMELL COMPANY,
629 Story Bldg. Main 5567.

WANTED—TO PURCHASE
FOR $15,000 CASH
a first-class bearing walnut grove with improvements, within 10 miles of city. Do not answer unless you are willing to act at sacrifice.
A. G. Westphal, with
VICTOR G. KLEINBERGER,
H. EVARDS,
Subdividers,
200 H. W. Hellman Bldg. 10521, M. 9122.

WANTED—TO PURCHASE,
Fruit ranch of alfalfa land in county to $50,000; will pay $15,000 in cash, for balance offer equity in handsome new 60-room strictly modern Westlake apartment, subject to $15,000; income $4800; 10-year secured lease. See
Gaussoin & Dunn, with
KOSTER & PARKER,
234 H. W. Hellman Bldg. A3462, M. 4440.

WANTED—FOR SPOT CASH, A LOT SUITABLE for flats. Our client will consider west of Main, north of 28th, east of Hoover. Would go a little further out on one of the through business streets. Submit at once.
F. J. KING, with
THE CHAS. A. MASH CO.
618 Citizens' National Bank Bldg.

WANTED—TO PURCHASE
Apartment-house in Westlake district, not less than 50 feet frontage. Must be a bargain.
SECURITY HOME BUILDERS,
506-7-8 Union Oil Bldg.
F5383, Broadway 2672.

WANTED—I WANT A BUSINESS INCOME PROperty of $250,000 to $350,000; will give clear land at actual value of $225,000 and assume $100,000, some cash.
F. W. CONVERSE, with
CHAS. F. HALFHILL,
A2128. 512 Trust & Savings Bldg. Sdwy. 220.

WANTED—I WANT TO BUY A LOT FOR A HOME IN THE WEST PART OF THE CITY, WEST OF UNION, NORTH OF FOURTH STREET, SOUTH OF HOBART BLVD., AND NINTH STREET; PREFER A CORNER BUT DO NOT WANT ANY FANCY PRICED PROPERTY. I MUST CONSIDER LOT WITH BUNGALOW. ADDRESS H, BOX 280, TIMES OFFICE.

WANTED—HAVE $10,000 TO $15,000 FOR IMmediate investment in good property near Los Angeles. Quick deal at right price. Submit proposition with details.
REALTY INVESTORS' COMPANY OF SOUTHERN CALIFORNIA,
917-923 Union Oil Bldg.

WANTED—$10,000 WILSHIRE RESIDENCE CLEAR for $10,000 equity in fine 10-room, improved, between 6th and 7th streets, in business property that is increasing rapidly. New 8-P. depot a block away. Must add some cash.
C. M. CALDWELL CO.,
518 Trust & Savings Bldg. Main 1107, F6525.

WANTED — IMMEDIATELY FOR INVESTMENT, 5 to 10 acres of land, close in, not over $1000 per acre. Must be within ¼ mile of electric car line, fire or 10c fare, level and good water right and terms must be right. Owner can make quick deal with undersigned for $1000 to $1500 per acre. Address Z, box 426, TIMES BRANCH OFFICE.

WANTED—
We have a client who wishes to purchase a lot not over $1200. Must be real bargain for cash. South or southwest. No building restrictions. Close to car line.
MR. LOUGHEED,
INDUSTRIAL INVESTMENT CO.,
A3223. 504 S. Hill st. 9011.

WANTED—MADE SPRING, BROADWAY, HILL OR Figueroa st., vacant or nominally improved property for client who will give clear improved land in Pearl Valley, $10,000 to $20,000 cash and assume. Please submit proposition from $100,000 to $200,000, genuine value.
THOS. C. BUNDY & CO. 60005; Main 4203. 405 S. Hill st.

WANTED—
BUNGALOW OR LOTS TO $3000
for $10000 cash and $2000 high grade furniture and furnishings of private Wilshire residence. 906 Van Nuys Bldg.
F2202. E. J. LA FON COMPANY. Main 2202.

WANTED—BUSINESS, INCOME PROPERTY OR citrus grove, city or suburban; will pay cash and assume and for difference offer choice Idaho property, $12,000; mortgages $2200. Owners only. J. R. LOCKWOOD, 834 Title Ins. Bldg.

WANTED—SUBURBAN ACREAGE OR SUBURBAN home place, will give some cash and a beautiful Santa Monica property with a $7000 cash equity for 10 acres or $1200 per year. THOMAS DUGAN, owner. Agent 708 San Fernando Bldg. A4598.

WANTED—WELL LOCATED LOT IN WEST OR southwest, suitable for flat, bungalow. Will give new bungalow, just finished in the foothills. Beautiful view, valued at $2950. Equity $1550 and cash. Owner only.
222 LAUGHLIN BLDG. A5795.

WANTED—A TRACT OF LAND IN MEXICO; MUST be good agricultural land, with facilities for irrigation, and terms suitable for colonists. Address box A, TIMES OFFICE, 742 Market st., San Francisco.

WANTED—TO PURCHASE, LOS ANGELES BUSIness property, lots or income to $150,000 cash; owners only.
W. WARD,
327 Consolidated Realty Bldg.
A4378. Broadway 1780.

WANTED—HOUSES AND LOTS, MUST BE WELL located, have ranches and cash near city to exchange for same.
CHAS. GLOVER,
Main 2790. 217 Wright & Callender Bldg. F2790.

WANTED—TO PURCHASE, WE HAVE A CLIENT with $75,000 cash wants vacant business to purchase or trade. Give full description and price or nothing. Owners only.
SORENSEN INVESTMENT COMPANY.
F7195. 615 L. A. Inv. Bldg. Main 3785.

WANTED—WILSHIRE HOUSE TO $20,000. MUST have mahogany finish. Pay $7000 cash, $13,000 clear city. BERNARD VOLLMER, 306 Trust and Savings Bldg.

WANTED—GOOD ORANGE GROVE, TEN, FIFTEEN or twenty acres, will give good property, cash and mortgage. Address Y, box 335, TIMES BRANCH OFFICE.

WANTED—I WANT A 6 OR 7-ROOM MODERN bungalow, about $4500, not too far out. Must be good value. Prefer owners. Address X, box 461, TIMES BRANCH OFFICE.

WANTED—LIST YOUR BARGAINS, LOTS, BUNGAlows, small acreage, with us. Have ready money and constant inquiry for snaps. Call Mr. Florcken, EDWARD C. CRIBB CO., 709 S. Hill.

WANTED — TO PURCHASE FOR CASH MODERN house of eight rooms, situated on high ground preferred. Apply in own description and price. Address G, box 193, TIMES OFFICE.

WANTED—SHOW ME A GENUINE BARGAIN IN 6 to 8-room chalet, or 1½-story bungalow, north Wilshire district, on terms like rent, and I'll buy. Address Bib, box 813, TIMES BRANCH OFFICE.

WANTED—ABOUT 5-ROOM HOUSE AND LOT, $100 cash, $25 monthly, near Griffin, Moneta, or Hollywood cars. Address Y, box 537, TIMES BRANCH OFFICE.

WANTED—MODERN APARTMENT HOUSE, WITH or without furniture; up to $50,000; will give cash and close property; no agents. Address Z, box 571, TIMES BRANCH OFFICE.

WANTED—BY AUGUST 15: MODERN 7 OR 8-ROOM bungalow will rent with option to buy. Particulars 740 CARONDELET. 51378.

WANTED—TO PURCHASE A CLOSE-IN PROPERTY on a good business street, from $3000 to $15,000. Address J, box 90, TIMES OFFICE.

WANTED—TO PURCHASE LOTS. TRADE CONtract payable monthly and cash. Address A, box 416, TIMES BRANCH OFFICE.

WANTED—I WANT A LOT ON S. BROADWAY OR Hill, would prefer to deal with owner. Address Y, box 570, TIMES BRANCH OFFICE.

WANTED—MODERN 5 OR 6-ROOM CLEAR BUNgalow for clear 4-acre San Gabriel improved ranch and a little cash. Phone 60127; MAIN 8047.

WANTED—
To Purchase Real Estate.

WANTED—
A small home on high ground, Eagle Rock preferred. Have assignment for 200 acres on Mokelumne River, 50 acres fenced, small house and improvements, abundance of water 10 to 20 feet, between Victorville and Barstow on Santa Fe, 80 acre bottom land. Price $15 per acre, some cash.
J. F. PARKER,
414 W. 22nd st., city.

WANTED TO PURCHASE.
Nice small dairy ranch within 20 miles of Los Angeles. Must have alfalfa and buildings suitable for dairy purposes and capable of taking care of from 25 to 30 cows. Price and terms must be right.
H. C. PARRETT,
With
THOMAS D. CAMPBELL & COMPANY.
Phone 10127. Main 8047. 60 North Hill st.

WANTED — APARTMENT OR FIRST CLASS CITY property to $25,000 or $30,000. Will pay some cash and assume and for difference offer 25 acres located near Victoria avenue, Riverside, 10 acres vacant, balance in oranges with cement flumes and plenty of water for irrigation, value, $15,000, clear.
K. LUNDEEN COMPANY.
Suite 200 to 234 Central Bldg. 6th and Main sts.

WANTED—
I have $15,000 (OR MORE IF NECESSARY) TO buy, as attractive modern residence, preferable West Adams, or would consider other first-class residence section. Owner desiring quick sale for cash, submit giving lowest price; no fancy inflation. Address Z, box 505, TIMES BRANCH OFFICE.

WANTED—TO PURCHASE ACREAGE FOR SUBDIvision. We handle to want acreage for subdivision. Can handle to $150,000 cash. Give description, location, price and terms, or receive no attention.
SORENSEN INVESTMENT COMPANY.
F7195. 615 L. A. Inv. Bldg. Main 3785.

WANTED—MODERN HOME, WILSHIRE DISTRICT, Hollywood or Pasadena, up to $25,000. Have 1255 acres Coachella Valley, $19,000; will pay difference in cash.
AUGUSTUS V. CURBY CO.,
F2545; Main 5016. Sixth and Hill sts.

WANTED—BRAND NEW, 6-ROOM BUNGALOW IN southwest or west. Will give CLEAR OCEAN FRONT lot at REDONDO and pay cash difference. Let's suitable for BUSINESS or APARTMENTS, cash price $2000. This is an excellent LOT. No agents.
225 LAUGHLIN BLDG. A5795.

WANTED—TO PURCHASE—
Flat site to $3750, have $2700 equity in dandy new Wilshire home, mortgage $1800. Will pay balance in cash.
CHASE & COOK
With TATUM-WINSTANLEY COMPANY,
621 H. W. Hellman Bldg., Fourth and Spring.
Phones: Home 10647. Sunset Main 2393.

WANTED—SEMI-BUSINESS PROPERTY TO $150,000. Will give clear alfalfa ranch, $75,000, near Baldwin Park, balance cash and mortgage. Will give clear ranch, $45,000, near Downey, balance cash and mortgage. W. J. KELLY, 353 I. W. Hellman, G3100, Main 6771.

WANTED — APARTMENT-HOUSE, FIRST CLASS, well leased, to $30,000; will give choice property, house, bungalow, lots, in part of Pasadena 1½ hours' ride from Los Angeles, value $27,000, mortgage $9000. Assume and pay cash difference. Owners submit. Address Z, box 374, TIMES BRANCH OFFICE.

WANTED—TO PURCHASE 7 TO 8-ROOM BUNGAlow or house in good district. Will pay for same with part cash, balance in first mortgages, trust deeds, clear lots or equity in 6 or 7-room bungalow in Pasadena. Submit in detail what you have. Address VJ, box 115, TIMES OFFICE.

WANTED—TO PURCHASE. IF YOU DESIRE TO sell your 7 or 9-room residence at a sacrifice will pay you cash for same immediately if it is what I am looking for for a home. I know what I so don't waste my time with imaginary bargains. Address, submitting details, or no attention paid. Address J, box 208, TIMES OFFICE.

WANTED—
WANT BUNGALOW TO $4000
for 4 elegant beach lots, near water, at beautiful Manhattan Beach, value $3000, clear, balance cash. 906 Van Nuys Bldg.
F2202. E. J. LA FON COMPANY. Main 2202.

WANTED—
Bungalow of 5 to 6 rooms up to $4000. North of Slauson and east of Normandie. Small equity. Might pay as high as $1000 cash.
SECURITY HOME BUILDERS,
506-7-8 Union Oil Bldg.
F5383, Broadway 2672.

WANTED TO PURCHASE FOR CASH.
1st—Lots in southwest for building.
2nd—Lots in Glendale for building.
3rd—city land for subdivision.
MATTHEWS & MATTHEWS,
329 Douglas Bldg., corner Third and Spring sts.

WANTED—CLEAR RANCH OR ACREAGE OR bunch of lots, will pay some cash and give $18,500 equity in Hill-st. flats, mortgage $6500; $14,000 close-in property; will give $8700 equity and cash for property up to $16,000. MRS. F. 305 Severance Bldg. F4193. Main 137.

WANTED — APARTMENT BUILDING CITY OR suburban. Will pay some cash or assume liberally, and give difference orange grove, Redlands, valued at $25,000.
K. LUNDEEN COMPANY.
Suite 200 to 234 Central Bldg. 6th and Main sts.

WANTED—
For cash, tract of land in industrial district, on lines of Santa Fe, Salt Lake or S.P., where switch privilege may be had. Address, giving full particulars, location and lowest cash price. P. O. box 1106, OCEAN PARK, Cal.

WANTED—I WANT TO BUY A HOME BETWEEN THIRD AND EIGHTH STS., WITHIN 3 BLOCKS OF WESTERN AVE., AND PRICED BETWEEN $5000 AND $6000. MUST BE 5 ROOMS AND 2 FULL STORIES. ADDRESS Z, BOX 854, TIMES BRANCH OFFICE.

WANTED—AM IN MARKET FOR 7 OR 8-ROOM, modern house, on high ground, north of West Adams and west to Crenshaw, will pay $1000 to $4000 cash. Must be great bargain. Will deal with owners only. Address Z, box

Classified Liners.

TO LET— Furnished Rooms.

TO LET — 3 NICELY FURNISHED ROOMS FOR housekeeping. 1721 S. MAIN. Call Monday.

TO LET—TO COUPLE OF NICE MEN FOR ROOM and board. Wilshire district. Call 54480.

TO LET—FURNISHED ROOMS, SINGLE OR FOR housekeeping. 1081½ S. FLOWER.

TO LET—LARGE ROOM ON THE HILL, CLOSE IN. 119 S. GRAND AVE. Phone F2611.

TO LET—92 WEEK, EACH, 27 MONTH, FURnished housekeeping rooms, baths. 548 E. PICO.

TO LET— Unfurnished Rooms.

TO LET—2 UNFURNISHED ROOMS AND BATH, also one furnished room for gentleman. PHONE 56879.

TO LET—COTTAGE, MODERN, 3 ROOMS AND small kitchen. Rear of 420 N. BROADWAY. Above tunnel.

TO LET — LARGE UNFURNISHED FRONT ROOM with alcove, bath, telephone and porches; adults. 620 WEST 10TH ST.

TO LET— NICELY FURNISHED ROOMS, ALL convenience, walking distance. 1526 ORANGE ST. 55424.

TO LET — 2 FRONT ROOMS, $12. PHONE OR call evenings, 2962 MAGNOLIA, West 1489.

TO LET— ROOMS OR APARTMENTS, FURnished or unfurnished, in foothills, large porches, 5-cent car fare, call GARVANZA 772.

TO LET—THREE ROOMS AND KITCHEN SECOND floor; private home; $12. 219 E. 30TH ST.

TO LET—2 SLEEPING ROOMS, UNFURNISHED. South Pasadena car to 121 E. AVE. 55.

TO LET— Furnished and Unfurnished.

TO LET—FURNISHED OR UNFURNISHED, AT THE Rogers, corner of Union and Temple st. Bedroom, $1.50 per week up. Inquire MRS. DAVIES, 345 S. Union. Wilshire 2785.

TO LET—TO 2 LADIES, 1 ROOM, FURNISHED or unfurnished, with use of kitchen and dining-room. 1010 W. 58TH ST. 28847 upstairs.

TO LET—3 UNFURNISHED ROOMS, $10. 1427 PALOMA AVE. Ring ernelings, South 6509.

TO LET— Unfurnished Flats.

TO LET — PRETTY 5-ROOM FLAT, SECOND floor, front and back porch, in University section. Take Main and West Jefferson car. Call today. 2826 Key West st. See FRED HUTTENLOCKER. 29718.

TO LET—$30, SOUTHWEST, 4-ROOM UPPER AND lower bungalow flats, 2 disappearing beds, hot and cold water, adults. West 39th, University car to 3000 DALTON AVE. Vermont 1727.

TO LET—$35, MODERN FLAT, 7 LARGE ROOMS, good condition, Westlake district, walking distance. PHONE MAIN 2977. F9008. 54103.

TO LET—MODERN SUNNY FLAT OF 5 ROOMS, bloomers, kitchen and bath, beautiful yard and veranda. PHONE WEST 5110.

TO LET—UNFURNISHED UPPER THREE-ROOM, bath and sleeping porch flat, new and modern, hardwood floors, 2 disappearing beds, gas range, linoleum on kitchen and bath floors, $30, water paid. See FLAT, 901 WEST VERNON.

TO LET—FOUR-ROOM FLAT, NEW, STRICTLY UPto-date. Corner Jefferson and Hoover. Two car lines.

TO LET—CLEAN, COSY 3-ROOM FLAT, $18.50. 5364½ SOUTH DALY, East Los Angeles. Adults only.

TO LET — $17.50; 4-ROOM, MODERN, LOWER flat, 1154½ WEST 8TH ST. Newly tinted, walking distance; save car fare.

TO LET—MODERN, 4-ROOM FLAT. 622½ EAST 12TH ST. Broadway 6870.

TO LET—UNFURNISHED MODERN FLAT. FIVE rooms and large reception-room. Walking distance to heart of city. Three car lines, choice location. $30. 1035 S. FLOWER ST.

TO LET—3-ROOM FLAT, ENTIRE SECOND FLOOR. Corner Modern. Fine residence location. 2143 THOMPSON ST. Telephone 60333. West 1078.

TO LET—FIVE-ROOM LIGHT FLAT, ALL MODern improvements, $12 WEST 22ND., near Grand ave.

TO LET—THREE-ROOM COMPLETELY FURnished apartment, gas, electric lights, bath, phone. Near in. Apply 553 SOUTH HOPE ST.

TO LET—UNFURNISHED FLAT, 3 ROOMS, HARDwood floors, disappearing beds, gas range. $610 S. NORMANDIE AVE.

TO LET—MODERN, PRACTICALLY NEW, 4-ROOM upper flat, gas range, sleeping porch, in good neighborhood; adults. Inquire 945 W. 21ST ST.

TO LET—5-ROOM, MODERN FLAT, NEAR WALKing distance; rent $22, water paid. 1290 WEST NINTH. ANGELUS 6708.

TO LET—THREE-ROOM BUNGALOW, FURNISHED, $11. clean. Call 2307 TRINITY ST., east of Maple ave.

TO LET — 4-ROOM LOWER FLAT, PORCHES, lawn, all conveniences; garage; walking distance. $20. 412 LUCAS AVE.

TO LET—ALMOST NEW 5-ROOM COTTAGE FLAT, all modern conveniences. 148 W. 22ND ST. Inquire 150 W. 29TH ST. Adults only.

TO LET—ATTRACTIVE COTTAGE FLAT, COMpletely furnished, 3 rooms, bath and close in. 132 WITMER. Broadway 4606.

TO LET—4-ROOM MODERN AERY FLAT, NEARLY new. Apply next door. 1141½ S. VERMONT (near Pico.) Phone West 41000.

TO LET—NEW UPPER 5-ROOM FLAT, built-in sleeping porch, disappearing beds. 1414 MARIPOSA, Pasadena Heights.

TO LET—NEW 4-ROOM UPPER FLAT, SLEEPING porch, every convenience. 1451½ W. FIRST ST. near Lucas.

TO LET—NEW MODERN 4-ROOM FLAT, SOUTHwest. $12.50. PHONE 28019.

TO LET—TWO 5-ROOM FLATS, $17 AND $19; furnished $20. PHONE F2661.

TO LET—THREE-ROOM MODERN FLAT, ADULTS only. 1038 W. 17TH ST. Call 58181.

TO LET—4-ROOM FLAT. 1304 S. OLIVE. $20. 2 KLINE, 216 Douglas 2028 A2568.

TO LET—NEW AND UP-TO-DATE, 5-ROOM FLAT. 1502 MAGNOLIA AVE. Adults only.

TO LET—NEW 5-ROOM FLAT; KITCHEN, BATH. 1717 GROVER ST.

TO LET—NEW, TWO-TO-PLATE FLAT, WESTLAKE district, rent, room MAKE OFFER OF 25th st. car.

TO LET—BEAUTIFUL 5-ROOM FLAT, BRICK building; close in. 223 SOUTH GRAND AVE.

TO LET— Unfurnished Flats.

FOR RENT —

WEST ADAMS DISTRICT.

ONLY $25 A MONTH TO RESPONSIBLE PARTY.

On first floor of new four-flat building. 5 large bedrooms, besides screened porch. Every modern appointment, hardwood floors, throughout. All built-in features, including 2 disappearing beds, buffet, bookcases, kitchen cabinet.

Ideal location near electric cars.

1855 WEST 25TH STREET NEAR LA SALLE STREET. Get off West Adams car at La Salle then walk north on block to 25th. Water rent and care of lawn furnished by owner.

A. M. COOPER,
502 STORY BLDG.
Sixth and Broadway.
Broadway 379 Home A2783.

TO LET—OUT WILSHIRE WAY; NEW, VERY COMplete, thoroughly modern and exceptionally attractive; so arranged as to get full benefit of cool afternoon breeze; also morning sun; front and side shady porches; sleeping porch; two fine bedrooms, completely appointed; kitchen; tile bath, screen porch; dining-room containing buffet; large living-room, hardwood floors. The very best heating system, known; beautifully decorated walls; arrange d control. Rent $40. Call between 7 a.m. and 9 a.m. only. [illegible]

TO LET—ELEGANT FLAT. WRITING DESK, disappearing bed and bookcase in living room. Panelled dining room, beautiful buffet and disappearing bed; white enameled dressing room; two closets, bath, large kitchen, linoleum on floor, gas stove; laundry tray and broom closet on screen porch. In select neighborhood. Rent reasonable. Adults. Grand or Moneta avenue cars. 2834 SOUTH HILL ST.

TO LET—
JEFFERSON NEAR VERMONT.
New modern flats of 4 rooms each, all modern conveniences, built-in features, hardwood floors; cheap at $25.
WRIGHT-CALLENDER-ANDREWS CO.,
403 South Hill street.

TO LET—FIVE-ROOM MODERN FLAT. E. NO. 614 South Bonnie Brae, close in, select location, ½ block from 6th street car line. $27.50. Key on premises. Water free includes gas range and heater for bath and laundry, cool, spring covered porch. No children, dogs or cats. PHONE 54226.

TO LET—
NEAR WESTLAKE PARK.
Beautiful brand-new 4-room flat, every convenience, 2 built-in beds, one extra bedroom, spacious porches, etc.; only $25. 922 CATALINA ST. Take Ninth st. car. Key over door. OWNER, Main 176; F2185.

TO LET—2 UPPER FLATS, 850 NEW HAMPSHIRE street, new, just finished, 8 rooms, 2 disappearing wall beds, bath, 1st dressing room, large front porch and inside back screened porch, hardwood floors, mantels and fireplaces, all built-in features; absolutely modern, tenants within; one block of West 9th, West 11th and Vermont crosstown lines. See this at once. $30.

TO LET — BEAUTIFUL, NEW, 4-ROOM FLAT, in Wilshire district. Hardwood floors, fireplaces, disappearing beds, buffet, bookcases, writing desk and refrigerator, only 15 minutes from Broadway. See this at once. 921 St.-st., car. Call Monday, 8884½ S. BERENDO ST.

TO LET—WESTLAKE DISTRICT, UP-TO-DATE 5-room corner bungalow flat, finished like an elegant flower; all built-in and other features; large living and dining-rooms, exterior different from ordinary flat buildings. Adults. 902 PARK VIEW ST. — 7th st. car. Ninth st. car.

TO LET — GOOD 6-ROOM FLAT, LARGE rooms, clean, fine location. Washington star Figueroa street, rent, $30, cheap, considering size of rooms and location. W. O. GRIFFITH, 208 Cal. Bldg., 2nd. and Broadway, F1583 or Main 1238.

TO LET—THREE-ROOM FURNISHED BUNGALOW flat. Also two four-room, unfurnished flats, good location, southwest, new and modern; no objection to children; rent reasonable. One block from car line. University and West 29th st. car to 2947½ W. 29TH ST.

TO LET—WILSHIRE DISTRICT, HALF BLOCK from Westlake Park; 8-room upper bungalow flat, newly papered, large living-room, sun parlor, stairway to servants' quarters, bleeding mantels; open for inspection evenings, 6 to 7. 516 S. CARONDELET.

TO LET—NEW BUNGALOW FLATS, 2 ROOMS, bath, 4-room and laundry, 3 disappearing beds, gas and electric stove; garage if desired; 15 minutes out. 1722 NEW ENGLAND ST., between Washington and 18th sts.

TO LET—BEAUTIFUL, UNFURNISHED, 4-ROOM flat, oak floors, disappearing beds, gas range, etc. 4235 S. Grand ave. Take Moneta avenue car to third st. Walk 2 blocks west. SOUTH 2371, 29126.

TO LET — BEAUTIFUL NEW 4-ROOM LOWER flat, most conveniently arranged; individual porches, hot water, built-in effects, hardwood floors; close in; $22.50; adults. 139 EAST 31ST ST., near Main.

TO LET—LOWER 5-ROOM COTTAGE FLAT, ALL large, modern; $30. 1½ miles southwest from 23rd car, month, water free. Take Washington st. car, 1983 DARIEN PLACE. Phone 21677. West 4888.

TO LET—BEAUTIFUL MODERN SUNNY COTTAGE flat, 6 rooms and reception hall, hardwood floors, every convenience. Adults. Inquire 1402 SOUTH BURLINGTON.

TO LET—VERY DESIRABLE UNFURNISHED FLAT of 4 rooms and bath. Hot water, wash tray, linoleum, range, with or without garage, close in. 1040 S. BONNIE BRAE. 51945.

TO LET—3 ROOMS, DRESSING ROOM AND BATH, hardwood floors, 2 beds in the apartment, folding doors between rooms, $20. 1 block south of Pico. Key at 3004½ S. BEAUDRY. Phone East 1982.

TO LET — UNFURNISHED 6-ROOM FLAT FOR $22.50, including electricity and water. 133 W. 20TH ST.

TO LET—UPPER FLAT, 3 ROOMS, NEW AND modern, all built-in effect. 1334 DEWEY AVE.

TO LET — 3 NEW MODERN 4-ROOM FLATS, never have been occupied, all modern conveniences. Hardwood floors. 1253 EL MOLINO.

TO LET — NEW, MODERN, FOUR AND FIVE-room flats, sleeping porches, garages, etc. Washington car. Inquire 1519 NORMANDIE AVE.

TO LET—4-ROOM UNFURNISHED FLAT, NICE neighborhood, first-class in every respect, $25 per month. Inquire 1135 S. HOOVER.

TO LET—FOUR-ROOM FLAT, 1327 WEST SIXTH street, partly furnished if desired, wall bed, gas range, built-in effects, rent $27.50. Call today or Phone week days, MAIN 2559.

TO LET — NEW, 4-ROOM FLAT, JUST COMpleted, near three car lines on paved street. 1721 S. UNION AVE.

TO LET—UNFURNISHED, 6-ROOM MODERN UPper flat, $22 per month, 3-room modern upper flat $20 per month. 6-room house, $18. 1084 DENVER AVE.

TO LET — SIX LARGE ROOMS, COLONIAL FLAT, newly renovated, walking distance. 1420 W. 36th ST. owner, STROCK. 716 Figueroa.

TO LET — NEW 4-ROOM FLAT, EAST SIDE, hardwood floors, disappearing bed, gas range, strictly modern, near Echo Park. $20. 1622 MONTANA ST., Wilshire 2677.

TO LET — NEW 4-ROOM FLAT, ALL MODERN conveniences, $15, including water, 1028 E. 22ND ST. South 7875.

TO LET — 5-ROOM LOWER COTTAGE FLAT, porches, trees, lawn, $22.50. Phone West 2543. 1182 WEST 30TH DRIVE.

TO LET — WESTLAKE DISTRICT, 6-ROOM UPper flat, modern, rent $26, adults, 1612½ W. 11TH ST. Phone Vermont 2629. Open Sunday.

TO LET — NEW 4-ROOM BUNGALOW FLAT, strictly modern. 627 W. 41ST PLACE. 29239.

TO LET— Unfurnished Flats.

TO LET—UPPER 5-ROOM FLAT, SLEEPING porch. 718 KENSINGTON ROAD, Angelus Hts.

TO LET—4-ROOM NEW FLAT, STRICTLY MODern, clean rent, 4203 S. FLOWER. Phone 25008.

TO LET—TWO 5-ROOM FLATS, $17 AND $18; furnished, $20. PHONE F2661.

TO LET — $23, 5-ROOM FLAT, TWO WALL beds, walking distance. 461 LUCAS AVE.

TO LET — A MODERN SEVEN-ROOM UNFURnished flat, near Westlake Park; rent $17.50; water paid. A2035; BROADWAY 2205.

TO LET—NEW MODERN FOUR-ROOM FLAT. 1310 MIRTLE ST., near Pico and Maple ave.

TO LET—NICE 5-ROOM FLAT, GAS, ELECTRICITY, bath. Fine location. 1140 ARAPAHOE ST. 823.

TO LET — 4-ROOM FLAT, JUST COMPLETED, close in. Key 215 WEST 27TH ST.

TO LET—1211 KINGSLEY DRIVE. 4-ROOM FLAT; new; 2 beds, buffet, etc.; $20. MAIN 5020.

TO LET— Furnished Flats.

TO LET — $20 SOUTH CABONDELET ST., FIRST floor, 3 rooms, bath, screen porch, private entrance, front and rear; wall furnished, 2 first-class wall beds; summer rate, $40; gas, electricity, hot water included; an elegant little home for a particular couple; beautiful lawns, high ground; two blocks south of Westlake Park; to permanent tenant will include furnace heat during winter at same rent. W. Ninth st. car. Inspection invited. Come out today.

TO LET—UPPER AND LOWER 5-ROOM NEWLY furnished flats, papered and painted, airy and clean; wall beds, bath, toilet and laundry. 1414½ W. 18TH. Take Washington car, cut at Hoover, walk one block north, first door west. Summer rates. Phone 24200.

TO LET — COMPLETELY FURNISHED, 3 LARGE rooms, besides dressing-room and bath, hardwood floors, built-in features, hot water throughout, room for four. 981-83 WEST 42ND PLACE. Key 951½. Take Grand ave car, walk west $22.50

TO LET—5-ROOM, FIRST-FLOOR COTTAGE FLAT, new, clean; piano, upholstered furniture, brass beds, gas, electricity, fireplace, built-in heater, bath, 3 adults; $30 per month. 220 S. BUNKER HILL AVE.

TO LET — SOUTHWEST, $23, NEWLY FURnished bungalow flats, accommodations for 4 adults. Homelike and quiet. Large yard. West 30th-University car to 3908 DALTON AVE. Vermont 1727.

TO LET—WHY LIVE IN HOT, STUFFY FLATS when you can secure three clean, airy rooms with front and back porches, phone, bath, perfect ventilation? Five minutes' walk to Broadway and First. $20 monthly.

TO LET — NEAR WESTLAKE PARK, ON BONNIE Brae, handsomely furnished south upper flat, 6 rooms and den, absolutely modern. Steinway piano. To adults. Phone 52830 Sunday, or F2847 other days.

TO LET—6-ROOM LOWER FLAT, COMPLETELY furnished, 2 wall beds, all built-in features; large living and dining-rooms, exterior different from ordinary flat buildings. Adults. 902 PARK VIEW ST. — Ninth st. car.

TO LET — GOOD 6-ROOM FLAT, LARGE rooms, clean, fine location. Washington star Figueroa street, rent, $30, cheap, considering size of rooms and location. W. O. GRIFFITH, 208 Cal. Bldg., 2nd. and Broadway, F1583 or Main 1238.

TO LET—THREE-ROOM FURNISHED BUNGALOW flat. Also two four-room, unfurnished flats, good location, southwest, new and modern; no objection to children; rent reasonable. One block from car line. University and West 29th st. car to 2947½ W. 29TH ST.

TO LET—WILSHIRE DISTRICT, HALF BLOCK from Westlake Park; 8-room upper bungalow flat, newly papered, large living-room, sun parlor, stairway to servants' quarters, bleeding mantels; open for inspection evenings, 6 to 7. 516 S. CARONDELET.

TO LET—NEW BUNGALOW FLATS, 2 ROOMS, bath, 4-room and laundry, 3 disappearing beds, gas and electric stove; garage if desired; 15 minutes out. 1722 NEW ENGLAND ST., between Washington and 18th sts.

TO LET—BEAUTIFUL, UNFURNISHED, 4-ROOM flat, oak floors, disappearing beds, gas range, etc. 4235 S. Grand ave. Take Moneta avenue car to third st. Walk 2 blocks west. SOUTH 2371, 29126.

TO LET — BEAUTIFUL NEW 4-ROOM LOWER flat, most conveniently arranged; individual porches, hot water, built-in effects, hardwood floors; close in; $22.50; adults. 139 EAST 31ST ST., near Main.

TO LET—LOWER 5-ROOM COTTAGE FLAT, ALL large, modern; $30. 1½ miles southwest from 23rd car, month, water free. Take Washington st. car, 1983 DARIEN PLACE. Phone 21677. West 4888.

TO LET—BEAUTIFUL MODERN SUNNY COTTAGE flat, 6 rooms and reception hall, hardwood floors, every convenience. Adults. Inquire 1402 SOUTH BURLINGTON.

TO LET—VERY DESIRABLE UNFURNISHED FLAT of 4 rooms and bath. Hot water, wash tray, linoleum, range, with or without garage, close in. 1040 S. BONNIE BRAE. 51945.

TO LET—3 ROOMS, DRESSING ROOM AND BATH, hardwood floors, 2 beds in the apartment, folding doors between rooms, $20. 1 block south of Pico. Key at 3004½ S. BEAUDRY. Phone East 1982.

TO LET — UNFURNISHED 6-ROOM FLAT FOR $22.50, including electricity and water. 133 W. 20TH ST.

TO LET—UPPER FLAT, 3 ROOMS, NEW AND modern, all built-in effect. 1334 DEWEY AVE.

TO LET — 3 NEW MODERN 4-ROOM FLATS, never have been occupied, all modern conveniences. Hardwood floors. 1253 EL MOLINO.

TO LET — NEW, MODERN, FOUR AND FIVE-room flats, sleeping porches, garages, etc. Washington car. Inquire 1519 NORMANDIE AVE.

TO LET—4-ROOM UNFURNISHED FLAT, NICE neighborhood, first-class in every respect, $25 per month. Inquire 1135 S. HOOVER.

TO LET—FOUR-ROOM FLAT, 1327 WEST SIXTH street, partly furnished if desired, wall bed, gas range, built-in effects, rent $27.50. Call today or Phone week days, MAIN 2559.

TO LET — NEW, 4-ROOM FLAT, JUST COMpleted, near three car lines on paved street. 1721 S. UNION AVE.

TO LET—UNFURNISHED, 6-ROOM MODERN UPper flat, $22 per month, 3-room modern upper flat $20 per month. 6-room house, $18. 1084 DENVER AVE.

TO LET — SIX LARGE ROOMS, COLONIAL FLAT, newly renovated, walking distance. 1420 W. 36th ST. owner, STROCK. 716 Figueroa.

TO LET — NEW 4-ROOM FLAT, EAST SIDE, hardwood floors, disappearing bed, gas range, strictly modern, near Echo Park. $20. 1622 MONTANA ST., Wilshire 2677.

TO LET — NEW 4-ROOM FLAT, ALL MODERN conveniences, $15, including water, 1028 E. 22ND ST. South 7875.

TO LET — 5-ROOM LOWER COTTAGE FLAT, porches, trees, lawn, $22.50. Phone West 2543. 1182 WEST 30TH DRIVE.

TO LET — WESTLAKE DISTRICT, 6-ROOM UPper flat, modern, rent $26, adults, 1612½ W. 11TH ST. Phone Vermont 2629. Open Sunday.

TO LET — NEW 4-ROOM BUNGALOW FLAT, strictly modern. 627 W. 41ST PLACE. 29239.

TO LET— Apartments Furnished.

TO LET—

HOUSEKEEPING APARTMENTS.

You can save time and avoid hunting for the kind of apartments you want by inquiring at our bureau of information.

We own and operate thirty apartment houses in all parts of the city. They are completely furnished, near the business section, cool and homelike and delightful.

Prices range from $10 to $50 monthly.

THE CONSERVATIVE INVESTMENT COMPANY,
503 Citizens National Bank Bldg.
Third and Main.
Main 2948. Home A2043

TO LET—

HUNTLEY APARTMENTS.
1207 W. THIRD ST.
Housekeeping apartments, summer rates. New concrete building, cool porches and lobby. Tennis courts. Free garage. Two minutes' walk from Third and Broadway. PHONES 10108, or MAIN 594.

TO LET—

BURLINGTON APARTMENTS.
Ninth at Burlington ave.
High-class residential section, ten minutes from Broadway. Single apartments, $26 up; double apartments, $50 up. Summer rates May 15 to October.

TO LET—GREGORY APARTMENTS, 1037 SOUTH FLOWER STREET. LARGE, 2-ROOM APARTMENTS. LARGE DRESSING-ROOMS. PRIVATE BATH AND PHONE; NEW, FIREPROOF BUILDING; WALKING DISTANCE, AND THE COOLEST APARTMENTS IN THE CITY. SUMMER RATES. ASK ANY OF OUR GUESTS HOW THEY LIKE IT.

THE SINTON, 916 W. NINTH.
STRICTLY MODERN APTS.
2 AND 3 ROOMS, $25 AND UP.
BROADWAY 6942.

TO LET—

THE ENID APARTMENTS.
1354 Wright St.
Two blocks west of Figueroa, one-half block south of Pico, 2 and 3-room suites, opened July 1. Everything complete and modern. We are making special rates for July only, one week free rent. Our prices are right. Come and see for yourself. Pico or West Adams car.

TO LET—CRAWFORD APARTMENTS. A NICE, cosy apartment in a new house, large, airy rooms, cool, pleasant, beautifully furnished; ought to appeal to any one; come and see what you have been looking for; good neighborhood; especially suited to business people; beautiful carpets, linoleum and other modern features. Very low rates. Walking distance or W. Ninth car to Georgia. 941 GEORGIA ST.

TO LET—

SEMINOLE APTS.
620 S. FLOWER ST.
Special Summer Rates.
2 and 3-room apartments.
Single rooms with bath.
Phones: Main 6291.
Home 60222

TO LET—

THE LAURELHURST.
2750 W. Ninth st.
EVERY APARTMENT A BEAUTIFUL HOME.
Individual garage, private porches, separate bedrooms and dressing-rooms, the very best of service; including dishwashing. HOME 554655. WILSHIRE 3000. Summer rates now in effect.

TO LET—

THE WESTBROOK APTS.,
On Nob Hill, 310 S. Alvarado. Ocean and mountain view, a house of refinement, surrounded by magnificent homes. Take First and Sixth st. loop car to corner Ocean View and Alvarado sts. Phones 556179, Wilshire 3209.

TO LET—

DEW DROP APTS.,
124 N. BOLYSTON ST.
$20 TO $25 MONTHLY.
Elegantly furnished, 3-room suites and bath. Close in. First and Third st. Loop car to Boylston st., 1 block north. F4374.

TO LET—WESTONIA APTS. 623 WEST FIFTH. Lower than summer rates. We have a few apartments that we will rent until Oct. 1 at $30, $35, $40, $45 and $50. Stop and think. We are offering these apartments in one of Los Angeles' finest modern houses downtown at $15 per month reduction. In other words, at cost to us. Remember, only a limited supply at these prices.

TO LET—
AQUILLA APTS., 1939 ESTRELLA AVE. Just opened, modern in every way; each apt. consists of private vestibule entrance, living room, dressing room, bath and kitchen with latest built-in effects. Must be seen to be appreciated; $15-$27.50 month. University car to door. 21216. West 414.

TO LET—BRONX APARTMENTS, 624 WEST 4TH, 3 blocks west of Broadway, new, elegantly furnished, double apartments, 2 large living rooms, dressing room and kitchen, private bath, steam heat, private phone, $40, $45, $50 and $55, and single apartments $30.

TO LET—

LOWELL APARTMENTS.
Corner 21st and Park Grove ave.
Elegant 2 and 3-room apartments, new, every room outside and sunny, up to date in every respect; summer rates. Phone HOME 25852. WEST 2417.

TO LET—YOUNG APARTMENTS.
Grand ave. at 17th st.
Fireproof construction.
Furnished and conducted in a manner to appeal to people of refinement. Elevator, lobby, billiard-room and assembly-room.

TO LET—

SUNNY SLOPE APTS.
1180 MONMOUTH PL.
$20 TO $25 MONTHLY.
Elegantly furnished, 3-room suites and bath close in. First and Sixth st. Loop car to Boylston st., 1 block north. F4374.

TO LET—CHEROKEE APARTMENTS, 1249 SOUTH HOPE. MAIN 5072, 60252.

TO LET—

EDGERLY APARTMENTS.
1029 S. Hope st.
Strictly first-class. Special summer rates.
Main 1183. F3614.

TO LET—
The EDWARDS APARTMENTS, 1427 Griffith ave. Phone 25815. Well furnished 2-room housekeeping apartments, each with splendid private bath, only $18, $18 and $20. Come today.

TO LET—LOUVRE APARTMENTS, 605 S. WASHington, 2 and 3-room suites, private baths, hot water, private phone, garage, roof garden, all modern, but in the city for the money, $16 up. SOUTH 1254; 24742.

TO LET—

MATBELLE APARTMENTS.
Highest part of city. All outside rooms, every modern convenience. Walking distance. 1225 W. 57th, between Bolyston and Bixel.

TO LET—
FLORES APARTMENTS, 935 S. FLOWER.
NEW, MODERN, SPECIAL SUMMER RATES.

TO LET — TARTAGLIA APARTMENTS, BEAUTIfully furnished, 2-room apartments; new house, all outside rooms, no hill to climb, but high enough to make the apartment airy and cool; strictly modern, including fire and burglar-proof vault; safes in every apartment; rate $20 to $30; walking distance PHONE A1456 345 S. Fremont.

TO LET — BEAUTIFULLY FURNISHED APARTments for light housekeeping, with private family; large, airy rooms, sleeping porch, phone and bath; take car W. 7th st. car to 700 S. Burlington; summer rates.

TO LET—ELEGANT 5-ROOM APARTMENT, FINEly furnished; also has a piano; has just been completed; rent reasonable for a permanent party. Address 2644 HALLDALE AVE. Take West Adams street car. Home Sunday.

TO LET—MINNEWASKA APARTMENTS, 201 S. Grand ave., one, two, three four-room furnished suites; all modern; outside rooms; telephone in every room, elevator, coolest and highest building in city. Summer rates.

TO LET—THE MAY APARTMENTS, NEW BRICK building, beautifully furnished; private baths, phones and dressing-room in every apartment, must be seen to be appreciated; 12th and Burlington ave. Phones: 59067, Ex. 2. HOME 61940.

TO LET — BUNGALOW APARTMENTS, SANTA Barbara Court, 1075 W. Santa Barbara ave. Adults, 3 rooms and bath; $35 up. Large grounds. Ideal summer location.
JAQUITH, 1026 Story Bldg.

TO LET — ELMORE APARTMENTS, 1319 S. Hoover. Front double and single, beautiful outlook; finely furnished, low rates; must be seen to be appreciated. Pico car to Hoover.

TO LET—NICELY FURNISHED 3-ROOM APARTment; piano, hot water, 2 built-in beds, every convenience, close in, very reasonable. 1136 COURT ST. Phone Broadway 4342.

TO LET—

THE WETGAND APARTMENTS.
206 S. Figueroa.
Elegantly furnished, sunny front apartment, four large, airy rooms, private bath, five minutes' walk from Broadway. $30.

TO LET—GIBSON APARTMENTS, NEWLY FURnished apartments. All outside. Rent reasonable. Rooms specially adapted for bachelors. 625 W. 4TH.

TO LET—WILDRED APARTMENT, 1019 W. 11TH St. Lovely front two-room apartments at $16 per month. Others from $10 up. Hot and cold running water in all rooms. Walking distance. PHONE 52871.

TO LET — 1329 BOND STREET, NICELY FURnished, modern 3-room apartment, built-in bed, private bath, sleeping porch, fine location. Must be seen to be appreciated. PHONE 21818.

TO LET — PAVINGTON APARTMENTS, 229 N. Grand, new house, three blocks from Broadway, large airy rooms, splendidly furnished, modern, high elevation, refined, homelike, $20 and up.

TO LET—3-ROOM APARTMENTS, PHONE, HOT water, service; $18. THE MAGNOLIA, 1238 West 23rd st.

TO LET—3-ROOM FURNISHED APARTMENT, $12, including electricity, water. Crown Hill or Loop car. 1527 COUNCIL ST.

TO LET—DOUGLAS APARTMENTS, 624 W. 10TH STREET. Apartments from $15 to $30.

TO LET— Apartments Furnished.

TO LET—

RUTLAND APARTMENTS.
Washington and Main streets.
Brand new apartments, strictly modern and absolutely fireproof. Best telephone and elevator service, all conveniences, beautifully furnished, 2 and 3-room suites at $28 per month and up. Just ten minutes from 6th and Main sts. All yellow cars transfer to the
RUTLAND APARTMENTS.
South 1064. Home 80261.

TO LET—THE CAMBRIDGE APARTMENTS—
626 S. BONNIE BRAE ST.
TWO AND THREE-ROOM APARTMENTS, NEW AND ELEGANTLY FURNISHED. SPECIAL SUMMER RATES. TWO BLOCKS FROM WESTLAKE PARK, HEART OF SERVICE, FREE GARAGE AND SWINGING DOOR. 10051. AND QUIET. 8886 THR. SURF. WILSHIRE 4240. 557151. TAKE SIXTH ST. LOOP OR SEVENTH ST. CAR.

TO LET—

THE ARAGON APARTMENTS.
334 S. WESTLAKE AVE.
Beautiful 2, 3, 4-room new apartment house, just opened; subscribers of Westlake district; beautiful surroundings; elevator, lobby, amusement hall. First and Ninth-st. Loop car. NASH & BEHLEY, proprietors, formerly hotel people, Reno, Nev. Wilshire 4400. Home 53029.

TO LET—

"ENGADINE" APARTMENTS.
Westlake and 7th, between two car lines; most desirable, pleasant, homelike location in the city; apartments are all corners, large and roomy, plenty of air and sunshine; large reception-room and amusement hall, pool table, etc.; all elegantly furnished, private phone and bath, janitor service; hot water. WILSHIRE 3150.

TO LET—

SHARON APARTMENTS.
788 South Cascades st.
One block from Westlake Park; two and three-room suites in brand new brick building, elegantly furnished and all modern up-to-date features; cool and homelike; extremely low rates for summer months. Phone WILSHIRE 4700.

TO LET—HOLLYWOOD; BELGRAVIA APARTMENTS, next to Mountain View Inn; elegant 5-room apartment, ground floor, very large living room, beautiful grounds, use of garage. $60 per month. Also upstairs 4-room apartment, 3 beds; for August only, $45. 5086 HOLLYWOOD BLVD. Phone 59075, Ex. rings.

TO LET—

GRANADA HOTEL AND APARTMENTS.
413 SOUTH GRAND AVENUE.
Under new management, entirely renovated. Spotlessly clean. Single rooms, $16 to $20. Single apartments, $20 to $25. Double apartments, $40 to $50. Five minutes' walk from Fourth and Broadway. Beautiful summer location.

TO LET—CAMBRIA UNION APARTMENTS.
WESTLAKE DISTRICT.
720 S. UNION AVE.
BETWEEN SEVENTH AND EIGHTH STS.
HOUSE WELL BOOKED NOW. MAKE RESERVATIONS FOR WINTER. SPECIAL RATES FOR SUMMER. HAVE VACANT ONE SINGLE AND ONE DOUBLE APARTMENT.

TO LET—

HEIDT APARTMENTS.
1700 SANTEE ST.
Just opened, apartments of 2 and 3-room suites, with private bath, phone, electric lights, hot water, tiled sanitary kitchen, gas range, linoleum floors, Murphy wall beds, large closets, screened sleeping porch, hardwood floors throughout, beautiful mantels and fireplaces, all built-in features, large living and dining-rooms, exterior different from ordinary flat buildings. Adults. 902 PARK VIEW ST. — Ninth st. car. Ninth st. car.

TO LET — GOOD 6-ROOM FLAT, LARGE rooms, clean, fine location. Washington star Figueroa street, rent, $30, cheap, considering size of rooms and location. W. O. GRIFFITH, 208 Cal. Bldg., 2nd. and Broadway, F1583 or Main 1238.

TO LET—THREE-ROOM FURNISHED BUNGALOW flat. Also two four-room, unfurnished flats, good location, southwest, new and modern; no objection to children; rent reasonable. One block from car line. University and West 29th st. car to 2947½ W. 29TH ST.

TO LET—WILSHIRE DISTRICT, HALF BLOCK from Westlake Park; 8-room upper bungalow flat, newly papered, large living-room, sun parlor, stairway to servants' quarters, bleeding mantels; open for inspection evenings, 6 to 7. 516 S. CARONDELET.

TO LET—NEW BUNGALOW FLATS, 2 ROOMS, bath, 4-room and laundry, 3 disappearing beds, gas and electric stove; garage if desired; 15 minutes out. 1722 NEW ENGLAND ST., between Washington and 18th sts.

TO LET—BEAUTIFUL, UNFURNISHED, 4-ROOM flat, oak floors, disappearing beds, gas range, etc. 4235 S. Grand ave. Take Moneta avenue car to third st. Walk 2 blocks west. SOUTH 2371, 29126.

TO LET — BEAUTIFUL NEW 4-ROOM LOWER flat, most conveniently arranged; individual porches, hot water, built-in effects, hardwood floors; close in; $22.50; adults. 139 EAST 31ST ST., near Main.

TO LET—LOWER 5-ROOM COTTAGE FLAT, ALL large, modern; $30. 1½ miles southwest from 23rd car, month, water free. Take Washington st. car, 1983 DARIEN PLACE. Phone 21677. West 4888.

TO LET—BEAUTIFUL MODERN SUNNY COTTAGE flat, 6 rooms and reception hall, hardwood floors, every convenience. Adults. Inquire 1402 SOUTH BURLINGTON.

TO LET—VERY DESIRABLE UNFURNISHED FLAT of 4 rooms and bath. Hot water, wash tray, linoleum, range, with or without garage, close in. 1040 S. BONNIE BRAE. 51945.

TO LET—3 ROOMS, DRESSING ROOM AND BATH, hardwood floors, 2 beds in the apartment, folding doors between rooms, $20. 1 block south of Pico. Key at 3004½ S. BEAUDRY. Phone East 1982.

TO LET — UNFURNISHED 6-ROOM FLAT FOR $22.50, including electricity and water. 133 W. 20TH ST.

TO LET—UPPER FLAT, 3 ROOMS, NEW AND modern, all built-in effect. 1334 DEWEY AVE.

TO LET — 3 NEW MODERN 4-ROOM FLATS, never have been occupied, all modern conveniences. Hardwood floors. 1253 EL MOLINO.

TO LET — NEW, MODERN, FOUR AND FIVE-room flats, sleeping porches, garages, etc. Washington car. Inquire 1519 NORMANDIE AVE.

TO LET—4-ROOM UNFURNISHED FLAT, NICE neighborhood, first-class in every respect, $25 per month. Inquire 1135 S. HOOVER.

TO LET—FOUR-ROOM FLAT, 1327 WEST SIXTH street, partly furnished if desired, wall bed, gas range, built-in effects, rent $27.50. Call today or Phone week days, MAIN 2559.

TO LET — NEW, 4-ROOM FLAT, JUST COMpleted, near three car l

Classified Liners.

TO LET—
Rooms and Board.

TO LET—MT. WASHINGTON HOTEL AFFORDS the only opportunity to attend to daily business while living in the refreshing coolness and quietude of the mountains, within the city. In twenty minutes one reaches an elevation of 1 thousand feet, sweet, by refreshing breezes, and adorned upon an expanse of nature's wonders, along the mountains; across the valleys, to the ocean, that defies description; an attractive mission hotel where a restful welcome and unless the appetite changed by the mountain air, with an excellent table in the large, cool dining-room. Mt. Washington drive is a superior auto road direct to the hotel, or one can take a Garvanza or South Pasadena car to Avenue 43. Escape the heat and dust; they only add to the fatigue of the day, by advantage of this restful offer. Spring chicken up to dinner, and then you will come to it, grown on you. Excellent tennis courts and pasturage for guests. Summer rates, $12.50 a week. Dinner from 6 to 8 at $1. Tel. 31227.

TO LET—WOULD LIKE CONGENIAL COUPLES OR gentlemen to room and board in lovely modern Westlake home. Rooms beautifully furnished, single or en suite. Private tub and shower baths. Table unsurpassed; cuisine fine; table d'hote or address 201 S. BONNIE BRAE STREET, and Sixth Loop car.

TO LET—BELLEVUE TERRACE HOTEL, 6TH AND Bellevue; only one block from car; excellent room and board, $36 per month up; excellent table; handsome and social features; fine grounds; 5 minutes' walk to business district. MAIN 4467. MRS. H. T. BARNETT.

TO LET—THE ESTERBROOK, 816 BEACON ST. Quietly located in beautiful Westlake district; delightful place to spend summer or fall; with or without bath; high and cool, hot and cold running water; excellent table; special rates to permanent guests; parties of two or more.

TO LET—A PARTY WITH A NICE HOME, with sleeping porch, a garage, located in Hollywood, would like an elderly man or woman to room and board who would appreciate nice home. No other boarders. Address H. box 230, this office.

TO LET — WILSHIRE HOTEL, 671 CORONADO. AMERICAN PLAN.
Comfortable family hotel, Westlake district, single or en suite; private baths, room phones; excellent table; $10 per week up. WILSHIRE 1084.

TO LET—AN EXCLUSIVE PRIVATE HOME FOR refined ladies, nurses and delicate people; special attention to diet. MRS. MILLER and MISS WHITE, Pasadena Farm, 104 E. Ninth st., Glendale. Home 710. Home 822.

TO LET—LIGHT, LARGE ROOM WITH 2 BEDS, in quiet, family cool house, near Westlake Park, use of home cooking; 2 car lines. 628 WESTLAKE AVE., near 6th st. loop car. Wilshire 1084.

TO LET—HIGH-CLASS ROOMS AND BOARD IN unobstructive view home; excellent cooking; select neighborhood, beautiful grounds; private entrance; porches; garage; splendid car service. 1246 S. HOOVER.

TO LET—NICE ROOM AND GOOD BOARD, $6 per week. 1028 SANTEE.

TO LET—SMALL ROOM WITH BOARD, CHEAP. 1044 E. FIGUEROA.

TO LET—
Rooms and Board for Children.

TO LET—YOUNG COUPLE WOULD LIKE TO TAKE care of a baby for a few months; age, between 12 to 24 months. Call at 1120 OXFORD AVE. any time excepting Monday. Sunday preferred.

TO LET—WANT ONE OR TWO CHILDREN TO care for in private family. 4400 CROCKER STREET.

TO LET—LADY LIVING IN GOOD SUBURBAN home would like small girl to care for. Phone 2043.

TO LET—BOARD AND ROOM FOR CHILDREN. Private family. South 904. 1180 E. 53RD ST.

TO LET—
Unfurnished Houses.

TO LET—$30 BOARD COTTAGE, 627 SANOMA ST. 5-room cottage, 1440 E. 17th, $25. HURD BROS CO., 407 Central Bldg.

TO LET—COTTAGE, LEXINGTON AVENUE NEAR Western, Hollywood car; very reasonable rent. 7 rooms. $30. MRS. M. L. LEONARD, Hotel Apartments. Home 60350.

TO LET—$20 PER MONTH. NICE NEW MODern cottage, 7 rooms, bath; Western avenue car; a very low rent. HENRY S. HOOKER, 220 story bldg.

TO LET—TWO UNFURNISHED FOUR-ROOM BUNgalows; modern; sun furnished. One unfurnished price $15 per month, and furnished $20 per month. At 2115 EAST FIRST ST.

TO LET—FOUR-ROOM COTTAGE, 511, BATH, Pasadena or Garvanza car. Pasadena or Garvanza car, 134 EAST AVE. 37.

TO LET—1060 W. 21ST ST. BUNGALOW FLAT, built-in features, dressing closets, disappearing beds, 2 rooms, porches, furnace, garage.

TO LET—UNFURNISHED, $30; MODERN 7-ROOM flat; good condition. 1260 W. 20TH ST. Phone 71117.

TO LET—UNFURNISHED 5-ROOM HOUSE, BATH, electricity, fronting boulevard near Dalton avenue. MRS. RYAN, Main 8953, 57040.

TO LET—ONE 3-ROOM COTTAGE, BARN AND chicken yard. Located at 008 EAST 28TH. Inquire OWNER, 249 E. 30TH.

TO LET—MODERN, 8-ROOM HOUSE, SLEEPING porch, garage and yard, fenced between Grand and Figueroa. Key at 217 WEST 31ST.

TO LET—748 IROLO ST., 7 ROOMS, NEW HOUSE, hot water heat, $50. C. E. RICH, 500 Security Bldg. F2295.

TO LET—3 NEW MODERN BUNGALOWS, 3 ROOMS and bath, adults. Call 1000 EAST 18TH. South 9064.

TO LET—$25 MONTHLY; MODERN 5-ROOM cottage; bath and gas. Five lawn, fruit trees. Key at 200 S. CHICAGO ST., Boyle Heights.

TO LET — SIX-ROOM MODERN BUNGALOW, hardwood floors and light ground, near three car lines. Phone BROADWAY 3529.

TO LET—HOLLYWOOD, NEW HOUSE, 5 ROOMS, strictly modern, $25 month. 1316 N. KINGSLEY (corner of Fountain). Garage painted.

TO LET—6-ROOM MODERN HOUSE, TWO BATHS, all modern conveniences, $30 per month. Take Bath car, 200 S. VENDOME.

TO LET—MODERN 5-ROOM COTTAGE, 146 W. 36TH ST. Key at 169 W. 21ST ST. Phone Sherwood, 27029 or 10977.

TO LET — WILSHIRE DISTRICT, 5-ROOM HOUSE. Large garage, sleeping balcony. 108 S. ARDMORE AVE. Broadway 6712.

TO LET—MODERN, 5-ROOM BUNGALOW, FRONT and rear lawns, fruit trees, for $22 EAST 28TH ST. Phone 2850.

TO LET—6-ROOM LITTLE HOUSE, 204 SOUTH GRAND. Phone Broadway 3429. Rent $15, with water.

TO LET—SMALL NEAT PLACE, NICE FRONTAGE for business, modern conveniences, best car service. 1268 MAPLE. $15.

TO LET—MODERN 5-ROOM BUNGALOW, FRUIT trees, etc. 1246 W. 30TH ST.; $35, water paid.

TO LET—$30, REDUCED FROM $75, 11-ROOM house for parties of position. 1 ELLENDALE PLACE. For particulars phone 54626.

TO LET—SIX-ROOM HOUSE, CORNER LOT; 3 car lines are in. 10 minutes to center of city. 7th car line.

TO LET—6-ROOM MODERN BUNGALOW, 1760 Wall st., near 24th. Key 5410 Monets.

TO LET—6-ROOM HOUSE, GOOD LOCATION, ALL improvements; rent $30. Call at house, 1626 E. 20TH ST.

TO LET—MODERN 5-ROOM SWISS CHALET ON Moss court in city. Elevated location and superb view, 20 minutes from business center, yellow or red cars. Inquire at 3580 N. GRIFFITH AVE.

TO LET—NICE 5-ROOM COTTAGE, CLOSE IN, GAS, electricity, bath. 716, W. FIRST ST. $15.

TO LET—1215 E. 21ST ST., STRICTLY MODERN, 5-room flats, 2 on lot, free of conditions.

TO LET—MODERN, NEW, 6-ROOM BUNGALOW. Inquire 906 PACIFIC BLVD., Huntington Park.

TO LET—MODERN COTTAGE FLAT, 4 ROOMS, hardwood floors, sleeping porch, yard and garage, double location. PHONE 61561.

TO LET—AT 881 EAST 41TH ST., 5-ROOM COTtage, bath, electricity, gas, good fireplace, lawn and flowers, large lot, $18.

TO LET—UNFURNISHED, 5-ROOM MODERN bungalow; call 539 WEST 51TH ST., or phone 484.

TO LET—UNFURNISHED 5-ROOM MODERN BUNgalow, $18, half block from car. 2820 BIRNIE, Eagle Rock Valley car. Home 2.

TO LET—BEAUTIFUL BUNGALOW, 7 ROOMS, CEment, gas furnace. 2190 WEST 20TH PLACE.

TO LET—UNFURNISHED OR FURNISHED ONE-story double bungalow, sleeping porch, $25 or $30. 2547 Orchard.

TO LET—WESTLAKE DISTRICT, MODERN 8-ROOM cut stone, recessed ceilings, furnace, laundry, hot and cold water. Phone WEST 810.

TO LET—7-ROOM HOUSE, GUITARIST FOR TWO families, two bathrooms, opposite Exposition park. F2849.

TO LET — UNFURNISHED, THOROUGHLY MODern 5-room bungalow, $20 30th st. OWNER, 6963 st. Phone South 5242; no children.

TO LET—WESTLAKE DISTRICT, 1907 GRANGE near Seventh, furnace, garage, rent $55; will lease. Key at 1917 WEST 7TH. Main 7645, 10175.

TO LET—SIX-ROOM COTTAGE AND TWO ACRES in corner lot and Granada, Glendale, $12.50. I. BLINE, 216 Douglas Bldg. A2548.

TO LET—UNFURNISHED, FOUR ROOMS, MODERN conveniences, lawn, large back yard, fruit trees, grapes and chickens. 1034 EAST 51ST ST.

TO LET—5-ROOM, NEAR HOUSE AND SCREENED veranda; gas and electric lights, good plumbing; $15 month only. 4270 EAST 52ND.

TO LET—MODERN, 4-ROOM HOUSE, $12. A moderate rent paid. 780 E. 47TH ST. Phone Kimball 91.

TO LET—6-ROOM, MODERN BUNGALOW, $15; close location. 1858 E. 51st. Inquire 1858 SOUTH MAIN.

TO LET—SOUTH PASADENA, 7-ROOM, 2-STORY, modern house; two large fenced lots; oaks and fruit trees; $18. A1864.

TO LET—6-ROOM HOUSE AND GARAGE, CLOSE in, $22 So. Bonnie Brae. Key next door. Home Broadway 1162. OWNER, 628 Bixel.

TO LET—BEAUTIFUL NEW COTTAGE OF FOUR rooms, front and rear porch. All modern conveniences. Phone WEST 8177.

TO LET—MODERN 6-ROOM BUNGALOW WITH garage, beautiful location, adults only. 1620 ALPINE AVE. Phone West 8221.

TO LET—BEAUTIFUL 6-ROOM BUNGALOW AND garage, built together in rear, with nice yard, 1719 NORTH MARIPOSA.

TO LET—6-ROOM UNFURNISHED MODERN BUNgalow on 50th st. Call at 1297 W. JEFFERson. Phone 72675.

TO LET—SEVEN-ROOM BUNGALOW IN DEsirable neighborhood, 2005 W. 20TH PLACE. West 4918.

TO LET—GOOD HOUSES, CHEAP.
$15—2123 Upper Blvd., near end of Brooklyn-avenue car line. Fine little 5-room modern cottage, large lot, fenced, on high ground.
$21.50—142 W. 50th st., near Monets avenue car line. Splendid 5-room lower flat in first-class condition; fine place for the money.
$25—1543 N. Harvard Blvd., near Hollywood Blvd. New 7-room modern bungalow, all conveniences; fine place. See it.
$50—672 Benton Blvd., opposite Sunset Park. 8 rooms, modern, beautiful view, convenient to all car lines.
$60—2749 Raymond ave., near West Adams-street car line. Fine large 8-room residence, exceptionally well arranged and all conveniences. Must be seen to be appreciated.
CROAKE & McCANN, 229 Douglas Bldg. Phones: A1812; Main 8430.

TO LET—NEW 5-ROOM FLAT, $30.
Handsome stone front building, east front, containing large living-room and dining-room, buffet, kitchen with linoleum, range, refrigerator. Beautiful breakfast-room in white enamel. Large bedroom, concealed bed in living-room, handsomely decorated throughout. Very large porches, furnace heat, lawn front and rear; garage if desired. 3025 VAN BUREN PLACE.
Jefferson st. car. Phone Owner 29126, South 3371.

TO LET—
DESIRABLE AND CLOSE-IN FLATS
FURNISHED AND UNFURNISHED
COME DIRECT
TO A RENTAL FIRM.
SECURE JUST WHAT YOU WANT
WITH LEAST TROUBLE AND DELAY.
FREE LIST AND MAP OF CITY.
"MAKE HOUSE HUNTING EASIER."
WRIGHT-CALLENDER-ANDREWS CO.,
MGRS. RENTAL PROPERTIES,
GROUND FLOOR. 403 SOUTH HILL ST.

TO LET—
FURNISHED AND UNFURNISHED
HOUSES, BUNGALOWS, FLATS,
APARTMENTS.
Oldest Rental Department in the City.
EDWARD D. SILENT & CO.,
409-410 South Hill st.
Home 10695. Main 695.

TO LET—NEW WEST ADAMS FLAT, $30. LARGE living-room, dining-room, 2 bedrooms, screen sleeping porch, kitchen in white enamel, with range, woodstone sink, hardwood floors, garage with cement drive and floor. Paved street.
1700 W. 25TH ST.
West Adams car to 25th and Normandie.
Phones 29126, South 3371.

TO LET—UNFURNISHED.
West Adams district, high ground, 8-room house, furnace, hardwood floors, double garage, first-class condition, $40 per month.
Nine-room house, Oxford, near Washington, hardwood floors, furnace, garage; $65 per month.
RENTAL DEPARTMENT OF
CALIFORNIA REALTY CORPORATION,
O. E. Farish, President,
353 South Hill street.
Phones: Home 60286; Main 2888.

TO LET—A SNAP, 8 ROOM HOUSE, ALL CONveniences, new and neat large lot, 100x150, all kinds of choice fruits and berries in bearing, lawn, garden, shade trees, hen house and yard, 2-room house, garage, tool house, delightful view, central with suburban advantages, school, churches, 2 car lines; only one block, $30 a month. Phone SOUTH 5021.

TO LET—5 AND 6-ROOM BUNGALOWS, MAKE first month's payment, and move in. All payments will be applied on the purchase of the house. They are artistic bungalows of the highest grade; $2700 to $3500. The opportunity of your life to own a home without making a payment down. Ring up for machine appointment. COAST HOMES CO., 1020 Trust and Savings Bldg., Sixth and Hill. Phone A10626.

TO LET—UNFURNISHED, MOST BEAUTIFUL LOcation, Arlington Heights, near Washington, 4-room bungalow, cost, all new effects, 2 disappearing beds, breakfast room, dressing room, gas range, park like grounds, adapted for two only; $25.50. DAVID FULKS, Washington and Arlington. 719527.

TO LET — UNFURNISHED HOLLYWOOD HOMES. $20 rents 11 rooms, 2 baths, 6 bed chambers, furnace, garage; 2 car lines.
$40 rents 8 rooms, 4 bedrooms, half block from car line; near castles.
$30 rents 6 rooms, 3 bedrooms.
Key at office, 1901 Gower st.

TO LET—10-ROOM, 2-STORY HOUSE, FIVE BEDrooms and a finished home in rear for garage if desired, 3 beautiful lawns and select neighborhood. 1192 Leighton ave., 2 blocks from Exposition Park. Manual Arts School. Will give lease. (Key by appointment.) Owner. MAIN 4466, A4807.

TO LET—FOUR SPLENDID ROOMS, NEW, CLEAN, sweet; every convenience. Nice location, between car lines. 10 minutes to Main st. Outside flats, $20. Cement porch and steps. Just right for two people. 217 Call N. W. Cor. 3rd and Pickel st. BOYLE 827.

TO LET—$33, A BEAUTIFUL UP-TO-DATE SWISS chalet bungalow, 7 rooms, cement cellar, large garage, beautiful lawn, flowers, all conveniences; finish furnish. Take Santa Barbara and Arlington car on Hill st., or Hawthorne on Spring to 2962 SECOND AVE., corner of Santa Barbara.

TO LET—7-ROOM HOUSE, 5 BLOCKS FROM Pacific Electric line, 5-cent fare, 10 minutes from 6th and Main. Always has rented for $16 per month. Will rent clean to party who will take good property. ANGELUS EXCHANGE CO., 512 Delta Bldg. Phone F7345.

FOR RENT —
$40 per month, August 1, good 8-room two-story house, well located on South Figueroa street car every minute. Phone owner or call 1106 STORY BLDG. A5115.

TO LET — O. W. WEIDLER. Bdwy 4115.
TO LET — IF YOU ARE WANTING TO RENT a home, or flat, furnished or unfurnished, in any part of the city, come in and see our list, we can please you. Have some fine ones.
ROBERT YOUNG, with
Western Realty and Investment Co. 323 S. Hill st.

TO LET — BEAUTIFUL, 6-ROOM BUNGALOW, located two short blocks, from public library in center of square, on a choice corner. This bungalow is modern in every way. Rent very reasonable. Call at 1256 WEST 49th ST.

TO LET—MODERN, 8-ROOM BUNGALOW, FRONT and rear lawns, fruit trees, for rent EAST 28TH ST. Phone 2850.

TO LET—6-ROOM LITTLE HOUSE, 204 SOUTH GRAND. Phone Broadway 3429. Rent $15, with water.

TO LET—6-ROOM MODERN BUNGALOW, STRICTLY modern, large rooms, built-in conveniences, best car service. 1246 W. 30TH ST.; $35, water paid.

TO LET—$30, REDUCED FROM $75, 11-ROOM house for parties of position. 1 ELLENDALE PLACE. For particulars phone 54626.

TO LET—SIX-ROOM HOUSE, CORNER LOT; 3 car lines are in. 10 minutes to center of city. 7th car line.

TO LET—6-ROOM MODERN BUNGALOW, 1760 Wall st., near 24th. Key 5410 Monets.

TO LET—6-ROOM HOUSE, GOOD LOCATION, ALL improvements; rent $30. Call at house, 1626 E. 20TH ST.

TO LET—MODERN 5-ROOM SWISS CHALET ON Moss court in city. Elevated location and superb view, 20 minutes from business center, yellow or red cars. Inquire at 3580 N. GRIFFITH AVE.

TO LET—NICE 5-ROOM COTTAGE, CLOSE IN, GAS, electricity, bath. 716, W. FIRST ST. $15.

TO LET—1215 E. 21ST ST., STRICTLY MODERN, 5-room flats, 2 on lot, free of conditions.

TO LET—MODERN, NEW, 6-ROOM BUNGALOW. Inquire 906 PACIFIC BLVD., Huntington Park.

TO LET—MODERN COTTAGE FLAT, 4 ROOMS, hardwood floors, sleeping porch, yard and garage, double location. PHONE 61561.

TO LET—AT 881 EAST 41TH ST., 5-ROOM COTtage, bath, electricity, gas, good fireplace, lawn and flowers, large lot, $18.

TO LET—UNFURNISHED, 5-ROOM MODERN bungalow; call 539 WEST 51TH ST., or phone 484.

TO LET—UNFURNISHED 5-ROOM MODERN BUNgalow, $18, half block from car. 2820 BIRNIE, Eagle Rock Valley car. Home 2.

TO LET—BEAUTIFUL BUNGALOW, 7 ROOMS, CEment, gas furnace. 2190 WEST 20TH PLACE.

TO LET—UNFURNISHED OR FURNISHED ONE-story double bungalow, sleeping porch, $25 or $30. 2547 Orchard.

TO LET—WESTLAKE DISTRICT, MODERN 8-ROOM cut stone, recessed ceilings, furnace, laundry, hot and cold water. Phone WEST 810.

TO LET—7-ROOM HOUSE, GUITARIST FOR TWO families, two bathrooms, opposite Exposition park. F2849.

TO LET — UNFURNISHED, THOROUGHLY MODern 5-room bungalow, $20 30th st. OWNER, 6963 st. Phone South 5242; no children.

TO LET—WESTLAKE DISTRICT, 1907 GRANGE near Seventh, furnace, garage, rent $55; will lease. Key at 1917 WEST 7TH. Main 7645, 10175.

TO LET—SIX-ROOM COTTAGE AND TWO ACRES in corner lot and Granada, Glendale, $12.50. I. BLINE, 216 Douglas Bldg. A2548.

TO LET—UNFURNISHED, FOUR ROOMS, MODERN conveniences, lawn, large back yard, fruit trees, grapes and chickens. 1034 EAST 51ST ST.

TO LET—5-ROOM, NEAR HOUSE AND SCREENED veranda; gas and electric lights, good plumbing; $15 month only. 4270 EAST 52ND.

TO LET—MODERN, 4-ROOM HOUSE, $12. A moderate rent paid. 780 E. 47TH ST. Phone Kimball 91.

TO LET—6-ROOM, MODERN BUNGALOW, $15; close location. 1858 E. 51st. Inquire 1858 SOUTH MAIN.

TO LET—SOUTH PASADENA, 7-ROOM, 2-STORY, modern house; two large fenced lots; oaks and fruit trees; $18. A1864.

TO LET—6-ROOM HOUSE AND GARAGE, CLOSE in, $22 So. Bonnie Brae. Key next door. Home Broadway 1162. OWNER, 628 Bixel.

TO LET—BEAUTIFUL NEW COTTAGE OF FOUR rooms, front and rear porch. All modern conveniences. Phone WEST 8177.

TO LET—MODERN 6-ROOM BUNGALOW WITH garage, beautiful location, adults only. 1620 ALPINE AVE. Phone West 8221.

TO LET—BEAUTIFUL 6-ROOM BUNGALOW AND garage, built together in rear, with nice yard, 1719 NORTH MARIPOSA.

TO LET—6-ROOM UNFURNISHED MODERN BUNgalow on 50th st. Call at 1297 W. JEFFERson. Phone 72675.

TO LET—SEVEN-ROOM BUNGALOW IN DEsirable neighborhood, 2005 W. 20TH PLACE. West 4918.

TO LET—
Unfurnished Houses.

TO LET—A BEAUTIFUL NEW COUNTRY HOME, 9 rooms, sleeping porch, furnace, circulating water system, large lawn, second house east of Fourth st., Ramona Blvd., Ramona Park, or TELEPHONE 21053.

TO LET — IN NORTH WILSHIRE; HANDSOME, modern, 6-room bungalow, furnace, fireplace, hardwood floors, fine fixtures. Artistic built-in effects. Two car lines, 12 minutes to Broadway. Want six months in advance, $35 per month. WILSHIRE 1440, 54552.

TO LET—PART OF HOUSE, THREE LARGE rooms. You can rent one, live in other; two; only 4 blocks from Sixth and Main. Parties desiring to locate close in, call upon landlady at 704 EAST PICO. Plain respectable working people desired. $17 monthly.

TO LET—ON THE ARROYO SECO, 5-ROOM BUNgalow, 2 sleeping porches, screened dining-room porch, 2 baths, built-in features, pergolas, large yard, flowers and sycamores, garage. 324 E. Avenue 60. Telephone 20140.

TO LET—NICE 5-ROOM BUNGALOW, ALL MODern conveniences; newly painted and papered; centrally located, walking distance. Rear 1522 Winfield st. Will take $15 if taken this week. SECURITIES INSURANCE CO., 331 L. A. Investment Bldg.

TO LET—5-ROOM BUNGALOW WITH PLENTY OF ground for a vegetable garden, good place for children, $11 per month, no water bills. Call Home phone 26901, or Pasadena, Fair Oaks 949, or address 1813 GARFIELD AVE., South Pasadena.

TO LET—BEAUTIFUL MODERN 6-ROOM HOUSE. Hardwood floors. Nursery and garden. Fine store house in rear, shade trees and lawn. Close to car. $20 per month. 215 PALMER AVE., Tropico. Phone Glendale 2178.

TO LET—AT HIGHLAND PARK, A TYPICAL CALIfornia bungalow, 5 rooms, modern, two porches, nice lawn and shade in back yard; owner care for lawn and pays for water. Inquire E. M. SPRAGUE, 127 West Avenue 53. 30026.

TO LET — A FINE, 8-ROOM HOUSE, 4 SLEEPING rooms, good furnace, large lot and garage, for 2 machines. 2708 Riendale place. See FRANK RAYMONDS, 228 California Bldg.

TO LET—NICE 4-ROOM COTTAGE, BATH, TOILET and gas, nearly an acre of land; fine for chickens or for garden; close to car; $12.50 per month. See G. W. GRAHAM, 8563 Monets ave. South 583-3

TO LET—$10—COTTAGE 3 ROOMS, 9224½ TEMple st. (in rear.) No small children unless very small. Sunny close in. BROCKMEIER, 221 N. Broadway, Room 21. Main 8141.

TO LET — NEW, MODERN, DOUBLE BUNGALOW, 4 rooms, to the side, $21. Adults, 238 W. 47TH ST.

TO LET—UNFURNISHED, NEARLY NEW MODERN 5 room bungalow, high, slightly restricted district. $25. Adults. 3200 SAN MARINO, W. Ninth car to Irola. Home 52355.

TO LET—HOUSE AT BOYLE HEIGHTS. A POSlife small, brand new Swiss chalet bungalow. 5 rooms, thoroughly modern, to desirable tenants, only $16. 222 N. DITMAN. East First st. car. Phone Boyle 2552.

TO LET—UNFURNISHED 5-ROOM COTTAGE AND garage in rear at 411 Bixel street. Walking distance. DYER, owner, 905 Higgins Bldg., 2nd and Main. Home 1514; Main 1514.

TO LET—6-ROOM BUNGALOW ON W. 26TH ST., near Arlington, West Adams section. Possession given August 15. TELEPHONE 73400 mornings.

TO LET — 6-ROOM COTTAGE, MODERN, ALSO, 5-room bungalow, rents $15 and $25. Call 212 MERCANTILE PLACE. Phone Main 1058 or Main 7039.

TO LET—2926 LA SALLE AVE., 8-ROOM MODERN home, garage and furnace, $35 a month. CHAS. PECKHAM, 208 Hibernian Bldg. F5392 Main 8574.

TO LET—EIGHT-ROOM MODERN HOME, CORNER, large yard and flowers, facing park, two car lines; rent $45; will lease. J. T. LAMBERT, 411 H. W. Hellman Bldg.

TO LET—BOYLE HEIGHTS PRETTY HOME OF 5 large rooms, reception hall, ball-room, cellar, fruit trees and flowers, corner 47TH and DECOTAH. East 6th car passes the door.

TO LET—5 GOATS, CHICKENS, FIG TREES, GRAPEvines and large chicken corral; the house has been refinished throughout. 1414 Winfield, rent $30. Phone owner, call 1001 E. UNION AVE.

TO LET—8 ROOM BUNGALOW, BATH, LAWN flowers, fine condition, close in, good service. 1022 W. 37TH ST. University car. Also 3 rooms at 111015 W. 25th st. Cheap rent.

TO LET—$20, MODERN 5 ROOM BUNGALOW, front porch, lawn and shade, 2 blocks from car. 1456 W. 57TH ST. 54th st. car to Normandie ave. Main 4908.

TO LET—7-ROOM BUNGALOW, STRICTLY MODern and up-to-date, 1990 Arlington ave., $40 per month. IRODE, 517 C. T. Johnson Bldg. Phone Broadway 5115, Home 73008.

TO LET—5 ROOM COTTAGE, BATH, TOILET, GAS, electricity, buffet, tubs, fine room, $15. Key next House 1203 E 47TH ST. Owner 1201 E. 47th st.

TO LET—$25, 6-ROOM TASTY MODERN BUNGAlow, desirable situation, on 24th st., west of Figueroa. WOLCOTT, Owner, 123 S. Broadway. Main 8491. Main 9104.

TO LET—6-ROOM BUNGALOW WITH LARGE sleeping porch; new and modern throughout; near car lines. 455 W. 42nd Place. $25. Inquire 4179 S. FIGUEROA. Tel. Vermont 157.

TO LET—NEW AND STRICTLY MODERN SEVEN room bungalow, located 1440 S. 30TH ST., one block from 48th st. car line. One year lease required, can be seen Saturday and Sunday.

TO LET — 9-ROOM HOUSE WEST ADAMS Heights, hardwood floors, newly decorated throughout, fine rent from garage, $45. 2080 OXFORD AVE. Wilshire 1094.

TO LET—TRINITY COURT, ONE 4-ROOM HOUSE for rent; modern in every way; no children; must furnish references. Call evenings, 986 PEDORA ST. Take 11th st. car. 73578.

TO LET—MODERN 2-STORY 7-ROOM HOUSE, with furnace, automatic water heater, garage, lot 50x150. 1858 CYRON ST. Owner at 708 Garland place. Phone F3710.

TO LET—8-ROOM HOUSE IN FIRST CLASS CONdition and neighborhood, 2280 Thompson, near Adams and Hoover; University car; rent $40. Phone 25256.

TO LET—NEW FIVE-ROOM COTTAGE, HARDwood floors, gas and electricity, large front yard. 2450 WEST WASHINGTON. Rent $15.50. Phone 74490, West 4449.

TO LET—FIVE-ROOM MODERN HOUSE, HIGHland Park, Avenue 57, two blocks north of car line, Pike York boulevard car, get off at Avenue 57 and go north.

TO LET — UNFURNISHED, DESIRABLE COTtage, close in, 1423 De Long street, between 9th and 10th, $20, water paid. (Adults.) Key next door.

TO LET—FIVE-ROOM CALIFORNIA BUNGALOW, 1315 Manitou avenue, Eagle Rock Valley, $13, water paid. Take Eagle Rock avenue car to 5c limit, or phone EAST 2614.

TO LET — MODERN, 7-ROOM BUNGALOW WITH sleeping porch and furnace, completely equiped, garage, $50 per month. 2310 S. FLOWER. Key at premises.

TO LET — HOUSE, 6 ROOMS, BATH, GAS, ELECtricity, $20; 1514 W. Pico. $ living rooms and store. 2021 E. Seventh. $25; same 1816 E. First. $18. OWNER, 207 Bixel. 71271.

TO LET — FOUR-ROOM HOUSE, TOILET AND bath. 3105 HUMBOLDT ST., cheap rent, full particulars. A8099.

TO LET — GARVANZA, SEVEN-ROOM MODERN house, all conveniences, sleeping plazas. 20 minutes from center. Assembly car. 6021 BOWDOIN ST. Phone Garvanza 674. M. H. WHEELER.

TO LET — 5-ROOM BUNGALOW, HARDWOOD floors, modern, 660 Austin street, San Pedro street car, $17 a month, water paid. Call C. L. KILDORE, Vermont 1891.

TO LET—WESTLAKE DISTRICT, 8-ROOM MODern house, 4 bedrooms furnace and all conveniences; one-year lease, $60 per month. 730 Westlake ave. For particulars call A1158 or Main 8098, and ask for HAMMELL or WADHAMS.

TO LET—NORTH WILSHIRE DISTRICT, MODern six-room bungalow, built-in features; cabinet kitchen, garage, good lawn. Improved street. Rent $32.50. Owner. PHONE HOLLY 1481; A2242.

TO LET—SEVEN-ROOM MODERN HOUSE, walking distance, well arranged for renting rooms. Phone EAST 1350, 702 South Spring; room 227.

TO LET—SWELL SIX-ROOM BUNGALOW, 1716 E. 21st street, only $18; pay rent to lady in rear; she has charge, or call for MR. LYNCH, 609 Van Nuys Bldg., Seventh and Spring.

TO LET—GOOD 2-STORY, 8-ROOM HOUSE, CORner Pico and Elden. Key next door. Phone KEARNEY, Lankershim Hotel, afternoons.

TO LET—COTTAGE OF 5 ROOMS, BESIDES BATH. Front and back porches, $20 per month; near in. 949 S. BUNKER HILL AVE., 4 blocks from Broadway and Fourth.

TO LET—6-ROOM COTTAGE AND 3 SLEEPING porches. Close in. Car line. $20. Only adults. Inquire 717 TEMPLE ST.

TO LET—FOUR-ROOM COTTAGE IN GOOD REpair, five minutes' walk to Sixth and Broadway; rent $17. 520 S. FLOWER.

TO LET—STRICTLY MODERN 3-ROOM BUNGAlow, built-in bed, buffet, etc. $15. 2019 N. MAIN.

TO LET—MODERN NEW FOUR-ROOM BUNGAlow, hardwood floors, all modern conveniences. Cosy home. Take Echo Park car on Hill street to 1035 MORTON AVE.

TO LET—ATTRACTIVE COTTAGE, 320 W. 31ST st. between Grand and Figueroa. Inquire 331 W. 31st.

TO LET—6-ROOM UP-TO-DATE SWISS CHALEt at Alhambra, with garage, a modern home, $30 per month. Main 8497; ask for MR. CLARK.

TO LET—UNFURNISHED, MODERN FIVE-ROOM bungalow, rent reasonable, to steady tenant; near car line. 634 WEST 41ST ST.

TO LET—$25, 8-ROOM MODERN HOUSE, BARN, lawn and flowers, 31st., between Orchard and Hoover ave. Apply 1524 WEST 29TH ST.

TO LET — WESTLAKE DISTRICT, JUST COMpleted, 2-room strictly modern. 147 S. VENDOME. Call mornings.

TO LET—
Railroad men take notice, 5-room new bungalow. Call distance, Solano avenue, price $20 per month. O. F. SCHERER, 501 California Bldg.

TO LET—MODERN TWO-STORY 7-ROOM UNfurnished house, every convenience, 3731 SOUTH MAIN. South 7562.

TO LET—$12.50, ONE-HALF OF COTTAGE, 3 rooms. Call 1400 EAST 22ND PT. Phone 21749; South 2873.

TO LET—$10, FINE FOR CHICKENS, RABBITS or garden, three large lots in fruit trees, 3-room house, gas, sink; one block Stephenson ave. car. THOMPSON, Boyle 118.

TO LET—2 UNFURNISHED BUNGALOWS, FOUR rooms each; just finished. Rent $18. 1477 E. 25TH ST. Hooper ave. car.

TO LET—IN LOS ANGELES, MODERN HOUSE, 13 rooms in fine condition. Furnace, automatic water heater, 2 baths, hardwood floors throughout. Home Phone PAIR OAKS 1295, Pasadena.

TO LET—FINE 5-ROOM COTTAGE WITH ALL CONveniences and accommodations. Large lot, fruit trees, close in, cheap, $14 month. Key at 1531 E. 22ND ST. Hooper ave. car.

TO LET—COTTAGE, WALKING DISTANCE, REAR 1012 W. Second. Five rooms, bath, kitchen; only $25. Telephone MR. BLINGS, Broadway 480, A1028.

TO LET—
Furnished Houses.

TO LET—BEAUTIFUL 8-ROOM BUNGALOW HOME in Wilshire district. East frontage with a cool, comfortable porch, garage, grapevine, piano, pretty furniture. Rent reduced from $125 to $75 for summer. PHONE 58173.

TO LET — 2-ROOM, FURNISHED HOUSE, WITH ½ acre ground, $10 month for one year, water paid, gas, light, fuel. Also garage in Heights car, get off at 94th st., walk west to 1040.

TO LET—FURNISHED 10-ROOM MODERN HOUSE, large sleeping porch, verandas, furnace, fireplace, all modern conveniences. Exceptional opportunity to right party. 125 VERMONT. 981 ARAPAHOE.

TO LET—$40.00; NICELY FURNISHED MODERN attractive bungalow, in choice southwest section, 5 olive; also 5-room bungalow, west of Figueroa on 45th st. WOLCOTT, Owner, A3421, Main 2194.

TO LET — COMPLETELY FURNISHED, 7-ROOM, new bungalow. Bath, gas and electricity, 3 beds, large back yard, 1516 W. 51st st. Key next door. Phones Vermont 092, A4453.

TO LET—IN BEAUTIFUL HOLLYWOOD, NEXT to Hotel Hollywood, 9-room bungalow large sleeping porch, two baths, rent reasonable. Manager, HOTEL HOLLYWOOD.

TO LET—BEAUTIFULLY FURNISHED, LARGE 5-room bungalow, Wilshire district, with fine rent. Hissini or Heliotrope cars. Piano, garage. Call after Sunday, 54876.

TO LET—A FURNISHED BUNGALOW, WATER AND telephone paid. Call at 1626 PENNSYLVANIA AVE. for information regarding bungalow. No objection to small child or baby.

TO LET—FURNISHED BUNGALOW, 4 ROOMS AND bath, $20 month. Also new and modern, for two adults; W. Adams, 1940 CORDOVA ST. La Salle ave. car to Cordova.

TO LET — 4-ROOM COTTAGE, PARTLY FURnished, $12. Also 3 housekeeping rooms, furnished, $14. 1413 S. UNION AVE.

TO LET—FIVE-ROOM BUNGALOW AT GARVANZA, corner Avenue 63 and Ruby street, modern, completely furnished, piano. OWNER, there Sunday.

TO LET—NICELY FURNISHED BUNGALOW, among orange trees in Alhambra, $25 month. Fine location. 512 N. WILSON AVE., Alhambra.

TO LET—4-ROOM FURNISHED HOUSE $20 PER month. 2102 Glendale ave. Call HOME Phone 89285.

TO LET—5 AND 6-ROOM FURNISHED BUNGAlow, Oak terrace on the Arroyo, beautiful trees, every convenience, good neighborhood. Phone OWNER week days, 29484.

TO LET—3 CLEAN, PLEASANT ROOMS, COMplete, gas range, refrigerator, porcelain bath. Nice green lawn. Desirable. $15. 1415 E. 23RD STREET.

TO LET—6-ROOM MODERN BUNGALOW, FURnished, 3 bedrooms, garage. Take 48th st.-Grand ave. car to 4901 CRAMERCY PLACE. Rent $35. Vermont 2114.

TO LET—4-ROOM CLEAN FURNISHED HOUSE, 5c car fare, good neighborhood. $15 month. PHONE

Liners.

TO LET—
Stores, Offices, Business Sites.

TO LET—OR LEASE—
ATTENTION.
ATTENTION.

STORES,
OFFICES,
GROUND LEASES,
GARAGES,
HOTELS,
APARTMENT HOUSES.

OUR RENTAL DEPT. MAKES A SPECIALTY OF THIS ABOVE.
INDUSTRIAL SITES.
W. I. HOLLINGSWORTH & CO.,
FOURTH FLOOR, W. I. HOLLINGSWORTH BLDG.
SIXTH AND HILL STS.
19771. MAIN 6760.

TO LET—
STORES.
LOFTS.
OFFICES,
HOTELS.
APARTMENT HOUSES.
ROOMING HOUSES.
WAREHOUSES.
GARAGES.
GARAGE SITES.
INDUSTRIAL AND FACTORY SITES.
GROUND LEASES.
RENTAL DEPARTMENT,
R. A. ROWAN & COMPANY,
200 TITLE INSURANCE BLDG.

TO LET—
GROUND LEASE,
NINTH STREET,
NEAR
BROADWAY.
WILL FINANCE BUILDING.

RENTAL DEPARTMENT,
BOY C. BEELEY COMPANY,
454 PACIFIC ELECTRIC BLDG.

TO LET—FOR LEASE—FOURTH FLOOR, ABOUT 8000 SQUARE FEET, FIREPROOF BUILDING, WEST BLOCK ON BROADWAY. WILL GIVE FIVE-YEAR LEASE AT VERY REASONABLE RATE. APPLY OFFICE, FORRESTER BLDG., 640 S. BROADWAY.

TO LET—
WAREHOUSE—FACTORY
9000 SQ. FEET FLOOR SPACE.
Facing two paved streets. Two-story brick and frame building; close-in; elevator.
Land Department,
GERMAIN SEED AND PLANT CO.,
326-328-330 South Main st.

TO LET—LEASE. LOFT IN THE WHOLESALE district; plenty of light, large elevator, low rental. Just the place for light manufacturing business.
LOS ANGELES INVESTMENT COMPANY,
Leasing Department,
Broadway at Eighth.
60127; Main 5647.

TO LET—FOR DOCTOR'S OFFICE, TWO LARGE light corner rooms in Wilshire district; these rooms have been used by a doctor, but he has made other arrangements. Good district. Rent is right. Drug store in building. On car line. Apply at 527 N. WESTERN AVE., or A. BRAUN, Third and Western ave. Tel. 54150, 56135.

TO LET—
DRUGGIST ATTENTION
Corner store never occupied, marble trimmed, in first-class residence neighborhood. Double track car line. Rent will be, so you can make money from the start. This is exceptional. Investigate. CARTWRIGHT INVESTMENT CO., Agents, 913 Am. Nat. Bank Bldg., San Diego, Cal.

TO LET—LEASE. WILL BUILD ONE STORY MANufacturing building close to Seventh and Central; 10,000 square feet. Ten-year lease. This can be leased for a very low average rent.
LOS ANGELES INVESTMENT COMPANY,
Leasing Department,
Broadway at Eighth.
60127; Main 5647.

TO LET—200, STORE, GOOD CORNER, 32x54 with 3 living rooms in rear, fine for grocery, boarding-house, also 11 rooms above, $15, will take $30 for all, 300x150, with trees, will give long lease if wanted.
OSCAR LEUBCHNER, 826 S. Spring st.

TO LET—ELEGANT CLOSE-IN BUSINESS CORNER on W. Seventh st., 100x200 feet; can give 15-year lease on valuation of $125,000 for entire term at 6 per cent. net. This property is now ripe for improvements, and by enhancement in value should make a fortune for lessee. See MR. BOWEN, Providence Realty & Investment Co., 617 S. Hill st. Main 201, 60129.

TO LET—STORE ROOMS IN NEW FIREPROOF brick building, corner N. Broadway and Grimm, suitable for grocery, hardware, dry goods, or department store. Rent reasonable. Phone: MAIN 1125, or 10128.

TO LET—
Close-in store, 4626 W. Sixth st., ground floor. Consolidated Realty Bldg., opposite Central Park. Inquire Room 614, CONSOLIDATED REALTY BLDG.

TO LET—WANTED, OFFICE PARTNER TO share nice large office, including stenographer. Party handling merchandise preferred. Expense reasonable. Apply 424 HIGGINS BLDG. Phone A3160.

TO LEASE—
Some large stores, suitable for manufacturing purposes or warehouses on Alameda st., close in. See Mr. W. L. BROCK, with M. R. O'FARRELL COMPANY, 217 Black Bldg.

TO LET—STORE WITH THREE LIVING ROOMS, $25. 2061 East 7th. Same 1916 E. First, $18. 67374.

TO LET—
Storage.

TO LET—DUNTON'S MOTOR TRUCKS AND VANS for moving furniture, pianos, safes and machinery to and from any part of city and country; separately locked from rooms for storing, $12, 824 and 816 LINDEN ST., near Ninth st. and Central ave. Main 175; F4078.

TO LET—ON SPUR TRACK, CLOSE IN CENTER whatever district; reasonable, private party. 443 E. 3RD ST. F5279.

TO LET—DESIRABLE WAREHOUSE SPACE IN class, cement basement. 605 E. WASHINGTON. Main 1294, 24762.

TO LET—
Beach Property.

TO LET — TENT HOUSES AND COTTAGES AT LONG BEACH.
Furnished complete for housekeeping; electric lights, gas for cooking, running water in tents, ocean front; large tents, 12x20; two rooms, prices $5 to $9 per week. DE TAR TENT CITY, Seaside Blvd. and Morgan.

TO LET—TWO AND THREE-ROOM APARTMENTS. Hot water, shower bath, wall beds; new and modern. Ocean front. THE HERMOSA, 2624 Ocean Front, Hermosa Beach.

TO LET—FURNISHED PRIVATE HOME WITH cook for month or six weeks beginning first week in August. References exchanged. $200 per month. 8 rooms, bath and shower. Ocean front, half block west of Virginia Hotel. Address 524 W. SEASIDE BLVD., Long Beach.

TO LET—MODERN FURNISHED HOUSE, ONE block from ocean, Hermosa Beach, $30 per month. Key at 1040 VAN NUYS BLDG., A1569; Main 7700.

TO LET OR LEASE—AT NEWPORT BEACH. Five room furnished cottage, all modern conveniences, ideal location, facing bay. Ready August 1. R. J. SIMPSON, 625 Security Bldg. Phones: A2022, Main 4827.

TO LET—FREMONT APTS., SANTA MONICA, will be ready for occupants July 15, every room outside, newly constructed in view of ocean; modern, reasonable rates; Mrs. M. COMSTOCK, 2nd Fremont ave., between Trolley and ocean; Phone 508.

TO LET—AT HERMOSA BEACH, AUGUST AND September, to private family, one bedroom and use of dining room and kitchen, $7 per week; one minute from ocean; no children. Address G, box 81, TIMES OFFICE.

TO LET—ONE FURNISHED AND ONE UNFURnished apartment, all new, close-in, Santa Monica; reasonable rent. T. E. DARING, 426 H. W. Hellman Bldg. F6376; Main 3443.

TO LET — UNFURNISHED ROOMS, ALMOST new, 3 rooms, cellar and sewerage; quarters for small family. Ocean Park, 51 Paloma avenue. F2321, 72182. MAIN 540.

TO LET — 5-ROOM RESIDENCE, SERVANTS' quarters, and automobile space. Completely furnished, 51 Paloma avenue, Ocean Park, F2321, 72182, MAIN 540.

TO LET—HERMOSA BEACH, 2-ROOM NEW BUNgalow, all modern, electric; two minutes Postoffice, 208 Pier ave. $9.00 week. PHONE 72422, Los Angeles.

TO LET—NEW, MODERN 2-ROOM APARTMENTS; half-block from ocean and car. MISSION APARTMENTS, 1850 st., Hermosa Beach. P. O. Box 152. Phone Sunset 57-J.

TO LET—$12, TWO-ROOM FURNISHED BUNGAlow at Ocean Park, on Goldsmith near Marine. Call today. OWNER at premises.

TO LET—COTTAGE WITH ROWBOAT ON BALBOA Island; will accomodate four people; all conveniences. E. A. THEAL, 2884 Leeward ave. Wilshire 1912.

TO LET—BEACH HOUSE, BY WEEK OR MONTH, at Manhattan Beach, furnished. F2592. MAIN 540.

TO LET — AT BALBOA ISLAND — WELL FURnished 6-room bungalow, reasonable for season, or by the week. A2054, 44022, MAIN 4368.

TO LET—FURNISHED 3 AND 5-ROOM BUNGAlows on ocean front, 60 to $12 per week, apply to JOHN DEVENNEY, Bar City. Phone 925 W. FOURTH, Long Beach. Sunset.

TO LET—3-ROOM FURNISHED BUNGALOW AND garage at Manhattan Beach, Phone West 2110.

TO LET—
Farming Lands.

TO LET—WILL LEASE OVER 2000 ACRES OF very fine grain land, all fenced and near a Sacramento Valley, near Stockton, a fine railroad town, rent $1.00 per acre per year. Address S, box 422, TIMES BRANCH OFFICE.

TO LET—FIVE ACRES, SANDY LOAM, SAN GAbriel, five-room plastered house, fruit, 2½ acres alfalfa; for truck, etc., on boulevard. See Cook, FATMAN-HUNTSANLEY CO., 621 H. W. Hellman Bldg. 10947.

TO LET—40 ACRES CLOSE TO LOS ANGELES. Fine condition, level, cheap water, on railroad; subdividing, 5c car fare. Fairly good building. Will fertilize. Fine for vegetables, 2778 South Long, Call 548 TITLE INSURANCE BLDG.

TO LET — FOR LEASE, WALNUT GROVE, IMproved, cheap; water party must have $1200 to buy outfit, cheap rent. Address, owner, box 22, Silver, Cal.

TO LET—LEASE—TRACTS OF 5 TO 100 ACRES to parties that will improve land. LAWRENCE, Lancaster, Calif.

TO LET—TO LEASE—5 ACRES CUDAHY RANCH, barn, chicken-house, water. BARGAIN. MERRILL Home phone F1038.

TO LET—70 ACRES FEED AND ALFALFA LAND, large rear orchard, good house and barn, plenty water, 2 miles from Compton, 1731 HARVARD BLVD. MRS. E. A. WOLFE.

TO LET—
Farming Lands.

TO LET—5 OR 10 ACRES NEAR CITY, PLENTY water; attractive propositions. POTTER & TUNGATE, 425 S. Hill st.

TO LET—WANT MAN, MARRIED OR SINGLE, TO lease small ranch planted to garden and fruits. Write for information. K. MUNGER, Myford, Cal.

TO LET—
Country and Suburban Homes.

TO LET—NICE HOUSE, 4 ROOMS AND BATH, with two lots right on Santa Ana electric car line, 21 minutes run; $10 month, or will sell on long time. Also nice new 6-room house at Eagle Rock. Rent or sell on easy terms.
ROBERT HENRY BROWN,
Eagle Rock Bank, or
620 Citizens National Bank Bldg.
Phone Main 466 or F4587.

TO LET—OR FOR LEASE, A REAL NICE LITTLE country home, with all the modern conveniences, fine plumbing, gas, electric car service. The rooms are large, fine large porches, good barn. It's just what you want.
EDWARD C. CRIBB CO.,
709 South Hill street.

TO LET—AT FOOTHILLS, LA CANADA, 6-ROOM bungalow, garage, mountain water, for 1 or 2 months. Restful place for one in ill health. $50 month. R.F.D. No. 13, BOX 208, Los Angeles.

TO LET—IN BEAUTIFUL SAN GABRIEL VALLEY, comfortable 8-room furnished house, large verandas, shade and family orchard, water piped to grounds and house; 2 miles from El Monte electric cars. Pine roads and near San Gabriel Blvd., rent $35. Inquire 1607 W. 24TH. Flat D. Phone 74574 mornings.

TO LET—SIX-ROOM MODERN BUNGALOW, ON corner, garage in rear, in Alhambra. Call at 400 WEST MAIN ST., Alhambra. Rent $25.

TO LET—
Poultry Ranches.

TO LET—DANDY CHICKEN RANCH AND GARDEN plot, three acres, near Bairdstown, Pasadena Short Line, fare 5c. Chicken incubator and brooder house, water piped over place, six room house quarter mile to red car, 20 minutes from Los Angeles. Located corner Farmdale ave., and Wesman street, Bairdstown. Rent reasonable. Apply on place or 6261 MERIDIAN ST., corner Avenue 24.

TO LET—WILL LEASE, FURNISHED, ONE-ACRE chicken ranch, improved with 6-room house, certain rabbit hutches, barn and chicken houses, variety of fruits and vegetables, $18 per month. JOHN SHIER, Inglewood, Cal.

TO LET—FOR LEASE, 2-ACRE CHICKEN RANCH, southwest, near car line, new 4-room house, $12 per month. GARTON & TORIAN, 211 Laughlin Bldg. Broadway 3443.

TO LET—OR WILL SELL ON EASY TERMS, 1¼ acre chicken ranch, fully equipped, 4-room modern house, Rancho Station, Hawthorne line. See E. B. KING, 420 W. 6th st.

TO LET — POULTRY RANCH, 8-ROOM HOUSE, barn, yards, shade, fruit, etc. $12 a month; will sell cheap; also piano. FLORENCE, 9030 ALAMEDA ST.

TO LET—FOR LEASE OR SALE—3 ACRES AND house, $20 a month, or will sell ¼ acre and house or exchange for horses at sacrifice. Call MR. WINCHESTER, Broadway 24; Home 60055.

TO LET—10 OR 20 ACRES, BUILDINGS, PUMPING plant, lots of cheap water, 3 or 5-year lease. BOX 80, Hynes, Cal.

TO LET—
Miscellaneous.

TO LET—8-ROOM CALIFORNIA HOUSE, $6 A month. Stable for span of horses, $2 a month. Inquire at 501 S. PICKETT ST.

TO LET—FOR HIRE, 12-TON ROLLER, DO ANY kind of rolling. For particulars HOLLYWOOD 1605.

SWAPS—
All Sorts.

FOR EXCHANGE — I HAVE AN EQUITY IN AN 8-room, 1½-story bungalow, well located and a beautiful home. I want lots or auto up to $1500. C. C. KITCHEN, 605 Hollingsworth Bldg. F7350; Broadway 1296.

FOR EXCHANGE—MY CLEAR LOT WORTH $400 for light automobile. Will pay difference in cash for a late model. PHONE F5078.

FOR EXCHANGE—HAVE A 1913 REGAL TOURING car and dry goods, notions and stationery store, located at 1414 W. 10th st., to trade on clear lot or apply on bungalow. The store will invoice about $600. Phone WEST 5843.

FOR EXCHANGE—I HAVE A COLLECTION OF valuable paintings, exhibited in famous galleries, submit lots, diamonds, auto, furniture, piano; Victrola, what? 6122 SALEM PLACE, Hollywood.

FOR EXCHANGE—$25 AUTO CLOCK, WILL SWAP for 30-30 or 303 Savage rifle or shot gun, good gun. No junk. Home evenings. ANDERSON, 7112 Colfax st.

FOR EXCHANGE—THREE CORNISH HENS, ONE cock, 15 chicks 2 months, 7x9 wall tent, No. 6 hunting boots, shotgun. What have you? 633 W. JEFFERSON. Broadway 1515.

FOR EXCHANGE—HAVE TYPEWRITER. WANT ½-h.p. alternating motor, 110 volts. No other proposition. Address A, box 316, TIMES BRANCH OFFICE.

FOR EXCHANGE—CUT-UNDER CARRIAGE, POLE, and shafts, for runabout, cumbrella ten. What have you? TAYLOR, 704 Hollingsworth Bldg.

FOR EXCHANGE—WILL EXCHANGE GAS HEATER, nearly new, for good wood and coal range. Address S, box 471, TIMES BRANCH OFFICE.

FOR EXCHANGE — HAVE 500 SHARES LOCAL building company, paying 12 per cent. dividends. Cheap for cash or diamond. P.O. BOX 986.

FOR EXCHANGE — DRESSMAKING OR LADIES' tailoring for 3 yards of Irish crochet insertion and motifs to match. Phone BOYLE 2925.

FOR EXCHANGE—WILL GIVE TAILORING FOR building material, rabbits, poultry, furniture or anything I can use. Address A, box 407, TIMES BRANCH OFFICE.

FOR EXCHANGE—OR SALE—CURTIS TYPE 51-plane, complete with motor, etc., in perfect condition. What have you? Address A, box 404, TIMES BRANCH OFFICE.

FOR EXCHANGE—MY $500 CASH EQUITY IN new, modern, 6-room, swiss chalet, in the fast growing southwest, for lot, auto, motorcycle, diamonds or what have you? Call and see it or address OWNER, 1621 W. 58TH ST.

FOR EXCHANGE—SEVERAL CLEAR LOTS AT LA Grande Beach, $150 each. Want equities, houses, lots, acreage, what? Address H, box 13, TIMES OFFICE.

FOR EXCHANGE — TAILORING FOR MEN OR women to order or cloth, any amount. Want lawn mower, furniture, diamonds, table ware, what? Address H, box 22, TIMES OFFICE.

FOR EXCHANGE—WANT ROOM AND BOARD FOR 2 adults and one 6-year-old child. Will give first-class tailoring to order for men or women. Address H, box 118, TIMES OFFICE.

FOR EXCHANGE—$0 NUT VENDING MACHINES requiring about two hours attention weekly, from 50 to 70 per cent. profit monthly. What have you? Address J, box 127, TIMES OFFICE.

FOR EXCHANGE—STANDARD KEY BLICK TYPEwriter, in case; also Colt repeating rifle; both like new; want paintings or oak furniture; no rubbish; no dealers. Upper flat, 1872 S. FLOWER ST.

FOR EXCHANGE — 6-ROOM COTTAGE, PRICE $3000; incumbrance $1270; want auto for equity. R. O. GARDNER, 823 Central Bldg. A4939, Bdwy. 2581.

FOR EXCHANGE—FOUR-ROOM BUNGALOW, PRICE $1650, mortgage $650. Also 500 shares Homebuilders, 2 clear lots, $150 for cash. Address S, box 449, TIMES BRANCH OFFICE.

FOR EXCHANGE—HAVE FINE LITTLE BUNGAlow and lot, completely furnished, will exchange or we want cash offer. MR. NAPP, F5467. Main 1066.

FOR EXCHANGE—WANTED TO EXCHANGE TYPEwriter for good shotgun. BAKER, 760 South Spring st.

FOR EXCHANGE—PLANER AND STICKER FOR Ford car or most anything. Box 96, Station E.

FOR EXCHANGE—CLEAR LOT AT 8TH ST., LONG Beach, 120x100 on car line, $1650. Want diamonds, house, auto or what? 930 SECURITY BLDG. 15240.

FOR EXCHANGE—40 ACRES OF GOOD LAND, 1¼ mile from San Luis Obispo. What have you? 181¾¼ STANFORD AVE. 81203.

FOR EXCHANGE—SEWING MACHINES, 100-LB. refrigerator, gas range, bath cabinet, writing-desk for rug, dining table, chairs or dresser. 1947 ESTRELLA.

FOR EXCHANGE—FINE LOT, REDLANDS, 60x162, $1200, mortgage $600. Also 500 shares Homebuilders, 2 clear lots, $150 for cash. Address S, box 449, TIMES BRANCH OFFICE.

FOR EXCHANGE—EASTMAN 3¼x3¼ FOLDING pocket, good lenses, photo length attachment, leather case and tripod, for what? Address S, box 564, TIMES BRANCH OFFICE.

FOR EXCHANGE — MY EQUITY ($100) IN MAGnificent player piano, for first payment on home, or what have you? Address MRS. DEE, Station M, city.

FOR EXCHANGE—$1250 EQUITY IN NEW $3000 bungalow. What have you? Address H, box 147, TIMES OFFICE.

FOR EXCHANGE—RESIDENCE LOT IN CLEVEland, Ohio. Want home here or beach. Will assume. 8206 S. HOOVER.

FOR EXCHANGE—SANITARY COUCH FOR SCIence and Health. It needs be in late edition, cosmo print. 810 S. FREMONT AVE. F4142.

FOR EXCHANGE — CONTRACTS FOR SOME OF best residence lots in and around Los Angeles. ADAM LATER. 610 Pay Bldg. A2172. Main 9275.

FOR EXCHANGE—$100 EQUITY IN SPLENDID 1st street, Glendale, lot; balance $10 month, for piano, typewriter or what have you? Phone 20484, SOUTH 2488.

FOR EXCHANGE—THREE CLEAR BEACH LOTS for pianos or what have you? 1118 VIRGIL AVENUE.

FOR EXCHANGE—NEW FOUR-INCH ESSENEAY range filler for two wheels. Cheap or will trade. What have you? 108 S. GLASSELL, Orange, Cal.

FOR EXCHANGE—FOUR FINE QUARTERED GOLDen oak office chairs, one swivel and sectional bookcase for a fine kodak. Address S, box 472, TIMES BRANCH OFFICE.

FOR EXCHANGE—VALUABLE OIL AND WATER color paintings by celebrated artists. Call 428 COFFE BLDG. 218 S. Broadway.

FOR EXCHANGE—FINE PORTABLE AVIARY, value $20, what have you? 627 W. 46TH ST. Grand ave. cars.

FOR EXCHANGE—CHEAP LOTS, $175 AND UP, close-in, want auto, merchandise, grand piano or player or what? Phone NAPP, F5467.

FOR EXCHANGE—A NEW SURREY, COST $125, for A-1 fresh cow. Address R. F. D., No. 3, box 126.

FOR EXCHANGE—7-PASSENGER REGAL, $1000 equity in improved real estate. Will assume $1000 or $1500. 06890.

FOR EXCHANGE—GOOD SECOND-HAND GAS range, 4 burner and lawn mower for what? HOME Phone 41418.

FOR EXCHANGE—ONE 2¾ carat diamond ring and large brooch for clear real estate. 416 LAUGHLIN BLDG. A1045. Bdway 4175.

FOR EXCHANGE—WE WILL DO BRICK WORK in exchange for good acreage or Harbor lots. Call EAST 4141.

SWAPS—
All Sorts.

FOR EXCHANGE—

SACRIFICE.

Will sacrifice $200 equity in ¼ acre near steel plant, Lawndale, balance $10 a month. Will trade for money, chair or marbles. Address S, box 382, TIMES BRANCH OFFICE.

FOR EXCHANGE—SEVERAL ARTICLES FOR ANYthing we can use. Must have the room. Two old wagons, two old spring wagons, two surries, three hinders, three haiers, three headers, ten sets harness, ranch tools. We are quitting this line. Want pumps, pipe, engine, auto, horses, anything. What have you? Write 816 YALE ST.

FOR EXCHANGE—SMALL ORANGE RANCHES, 10 acres in alfalfa, abundance of water, also thirty acres peaches and grapes; all close to good towns and railroad; new 6 A. ROBERTS, at Hotel Alco, 16th and Figueroa, the corner, for further information: want Los Angeles improved or vacant.

FOR EXCHANGE — A VERY HANDSOME DARK bay horse, 3 years old, but I refused $1000 cash at 2 years old; highly bred animal. Also have racing cart and road buggy, also $75 set of harness. Will exchange for what have you? PHONE 77174.

FOR EXCHANGE—IF YOU HAVE AN AUTOMObile that you have no special use for and wish to exchange same for an interest in a business of merit that will appeal to any business man, see JOHNSON, 602 Pantages Bldg.

FOR EXCHANGE — CHAMOIS SKINS, WHEEL pullers, jacks, set of No. 5 dies and taps, trunk 2x27x19 drawing set, unicum camera and outfit. What have you? Home after 6. ANDERSON, 1112 Colton st.

FOR EXCHANGE — MAXWELL, LIGHT, FAMILY touring car, can detach tonneau and make truck, perfect condition, value $2000. Want motor boat or make offer for trade. Address H, box 288, TIMES OFFICE.

FOR EXCHANGE—WHAT HAVE YOU AS FIRST payment, modern 7-room bungalow, all the latest built-in features, lot 50x150, 700 feet elevation, 5c car fare. Price $4000. Call 1036 VAN NUYS BLDG. Main 4028. F1388.

FOR EXCHANGE — CLEAR, $3000, 5-ROOM house and 2 3-room cottages, on the town of Delaware, Shasta county, Cal. Prefer beach or what have you? See WHIPPLE, 310 Van Nuys Bldg.

FOR EXCHANGE—NICE BUSINESS SUIT, TAILOR made, never worn, size 38, blue, black stripe. Want automatic shotgun or rifle, rifle preferred, or what? Address S, box 458, TIMES BRANCH OFFICE.

FOR EXCHANGE—OR SALE—2¼ ACRES UNIMproved land, for $100, show certificate, guarantee deed. Can use house, furnishings. Address S, box 382, TIMES BRANCH OFFICE.

FOR EXCHANGE—SIX RESIDENCE LOTS, CLEAR, near San Antonio, Tex., for equity in suburban residence. 5401 SANTA MONICA BLVD.

FOR EXCHANGE — EMBROIDERED LINENS, scarfs, pillows, pictures and craftsman's jewelry for furniture or what? 5401 SANTA MONICA BLVD.

FOR EXCHANGE—OR SALE—GOOD RUBBER-TIRE buggy and dandy set of harness; also X-ray and high-frequency apparatus; reason for selling, want larger machine. Call 1546½ W. 7TH ST.

FOR EXCHANGE—BAKER ELECTRIC RUNABOUT (nearly new.) only been run few hundred miles; $000. Want lot or diamonds. Address S, box 408, TIMES BRANCH OFFICE.

FOR EXCHANGE—BEVERLY GLEN LOT ON HILL, dental outfit, pump gun, bicycle. What? Phone BOYLE 2110.

FOR EXCHANGE—FINE STUDEBAKER BUGGY, cultivator; 2000, foot good lumber. What? 655 S. GRIFFIN AVE.

FOR EXCHANGE—WHAT HAVE YOU TO TRADE for 40 acres of unimproved land in Los Angeles county? Want small business, auto, small rooming house, or what. Call at 102 S. SPRING ST., Room 205.

FOR EXCHANGE—VICTOR PHONOGRAPH AND records for rough carpenter work; also ladies' wheel. PHONE 5576W.

FOR EXCHANGE—WANTED SET OF E.M.F. wrenches. Have several things to trade for them. 1052 TROLA.

FOR EXCHANGE—$1000 TO $10,000, NEW STOCK groceries and dry goods at invoice for acreage, California eastern or what have you? BOYLE 1200. 500 S. Rowan ave., Los Angeles.

FOR EXCHANGE — MOTORCYCLE ENGINE AND complete frame for presto or what? 4112 NORMANDIE. 20416.

FOR SALE — OR EXCHANGE — 5-PASSENGER Mitchell and 2-passenger Maxwell runabout. Want lots. Address corner 88th and Central.

FOR EXCHANGE—5-PASSENGER AUTO IN GOOD condition and 60 acres of clear land and 10-room house in Los Angeles. Want a foothill ranch in Northern California. Address 3728 CENTRAL AVE., Los Angeles, Cal.

FOR EXCHANGE—GOOD SEWING MACHINE; WANT furniture, carpet, what? We rent better machines than others do. SINGER, 929 Hill. F2906. Main 6917.

FOR EXCHANGE — 3¼x3¼ CAMERA WITH leather carrying case, for baby cab. Phone HOLLY. 1458.

FOR EXCHANGE — WILL TRADE NEW MOTORcycle for small truck. PHONE F1878, WEST 23.

THINGS ON WHEELS—
All Sorts.

Automobiles.

FOR SALE—WE OFFER FOR SALE THE FOLLOWing second-hand cars:
1 1911 Cartercar, 30 h.p., 5-passenger.
1 1912 Cartercar, 40 h.p., 5 passenger.
1 1913 Cartercar roadster, 40 h.p.
1 1911 Elmore, 50 h.p. 7-passenger. Above cars have been thoroughly overhauled and are in perfect mechanical condition; we will sell cheap for cash, come in and make offers. VANCE CANAVAN MOTOR CO., 1122-26 S. Olive. A2031; Broadway 2910.

AUTO TIRES. AUTO TIRES AUTO TIRES.
Large clean stock of slightly used auto tires in all sizes. Reliable goods.
CHEAPEST IN TOWN.
Also spark coils, spark plugs, 25 cents. Carbonite, $1 gallon. Crack electric horns, $1.50. Magnetos, $10. Cement, ¼ pint, 20 cents, etc., etc.
RELIABLE TIRE CO.
828 S. Spring. Broadway 6219.

BIG REMOVAL SALE ON AUTO TIRES. 200 auto tires must be sold at once, large and small sizes. Our lease runs out on August 1, so we are cutting prices in half to get rid of stock. Good serviceable tires, $5, $6 and $8.
AUTO TIRE STORE, 705 S. Olive st. Main 5314.

CHEAP AUTOS. THOMAS, $100. FRENCH AUTO, $75; Maxwell, $135; Franklin, $300; Silent Northern, $250. Cash or terms, or exchange for automobile, building material, furniture, diamonds or what? SMITH WRECKING CO. 1450 Central ave. South 278.

FOR SALE—LATE 12-30 STUDEBAKER, RUN LESS than 5000 miles; this car is a bargain at $700, fully equipped; extra rim and tire. Call 4000 S. FIGUEROA or phone Vermont 1952.

FOR SALE—AUTOMOBILE REPAIR PARTS. WE carry a full line of extra parts for the following cars: Reo, Hallader, Pratt, Ohio, Lexington, Buick, Stever, Chicago. VANCE CANAVAN MOTOR CO., 1122-26 S. Olive. A2031; Broadway 2910.

FOR EXCHANGE—A FIRST-CLASS INTEREST IN paying subdivision and cash for the best and cheapest five-passenger lightweight auto. Address H, box 99, TIMES OFFICE.

FOR SALE—LATE MODEL 5-PASSENGER TOURing car, has new tires, and full equipment; in excellent condition; will sacrifice for cash; easy payments; if you are looking for something good for the money, telephone VERMONT 1910.

FOR SALE — EXPRESS, LAUNDRY, FRUIT WAGon, Concord buggy, cart, farm wagon, 210 SAN PEDRO ST.

FOR SALE — ELECTRIC COUPE, HIGHEST price, practically new, great bargain, 432 W. PICO ST.

FOR SALE—LATE MODEL STUDEBAKER DELIVery car, 20-h.p., will sacrifice for a quick deal; dandy car for grocer. Will sell on easy terms. Phone VERMONT 1910.

LOCOMOBILE ROADSTER, 40-H.P., CHAIN guards, Bosch magneto, new bearings throughout; will give some one a bargain; make offer. ARLINGTON GARAGE, 2828 W. Washington st.

FOR SALE—OR EXCHANGE, THREE TWO-CYLINder Knox one-ton trucks, freight truck and two passenger buses; want new two-ton truck. Telephone COLO. 5800, Pasadena, Cal.

MAXWELL RUNABOUT FOR SALE CHEAP. 2707 HOBART BLVD.

WANTED—1913, 5-PASSENGER FORD; MUST BE in perfect condition; will give cash and stock in good company for bargain. PHONE BROADWAY 1452.

FOR SALE—STANLEY STEAMER, 30-H.P., GOOD condition. MAIN 1075 between 8 and 9, week days.

SMALL VULCANIZER, CUT, $8 CENTS; LARGE foot pumps, $1.50; supplies, 50 cents; Royer-backer engine pump, $12; Warner speedometer, cheap. VANDERPOOL'S new store, 1044 S. MAIN.

WANTED—A LIGHT ROADSTER OR RENABOUT for cash; must be a bargain, in good order. WEST 4622.

FOR SALE—TWO-SEATED, FOUR-CYLINDER ROADster, in first-class condition; $375. 900 WEST WASHINGTON. London Garage.

FOR SALE—1911 FOUR-PASSENGER BUICK, 30, completely equipped, $500; $150 down, $25 per month. 1349 MYRTLE. 21222.

$150—MUST RAISE CASH. WILL SELL BEFORE Tuesday fine 4-cylinder light touring car, worth $1000. JENNINGS, 1124 S. Main. 60 Main.

$115 BUYS 5WELL 5-PASSENGER, REO MOTOR car, top, and everything, worth $500. JENNINGS, F2495. 1124 S. Main st.

FOR SALE — 1911 WINTON 6, 7-PASSENGER, FORE-door fully equipped, will sacrifice for quick buy. TALLY-HO GARAGE, 1st and Broadway.

FOR SALE — WILL SACRIFICE 1911 STUDEbaker, 4-passenger. TUNNEL GARAGE, 922 W. 2nd st.

FOR SALE — MODEL T, FORD, 5-PASSENGER, also roadster body, 1912. $450, 121 W. 15TH ST.

WANTED — A 7-PASSENGER, 6-CYLINDER, 1910 or 11 model Franklin, automobile in exchange for my equity of $1200 in a 6-room modern bungalow. Address C. H. SMITH, 229 E. 60th st.

WANTED — TO PURCHASE LATE MODEL AUtomobile, will give in exchange lot or mortgage and cash. Phone 52901, mornings.

LEAKY RADIATORS, PUT SEMENTOL IN WATER, self acting, guaranteed to fix. 75 cents car. VANDERPOOL'S new store, 1044 S. Main.

FOR SALE—A BARGAIN, TWO FURNITURE VANS, two and four tons, also wood saw and gasoline engine. T. H. F. Address No. 4500 COMPTON AVE.

WANTED—LATE MODEL FORD, $50 DOWN. 1881 N. BROADWAY.

WANTED—TIRES TO BE VULCANIZED, DAVIS TIRE SHOP. 1381 N. Broadway.

FOR SALE—1912 STUDEBAKER AT A BARGAIN. Perfect condition. 749 E. 20TH ST.

FOR SALE—GARAGE, DOING GOOD BUSINESS. APPLY AT 916 S. LOS ANGELES ST.

THINGS ON WHEELS—
All Sorts.

Automobiles.

FOR SALE—

W. F. PIPHER & CO.,
Pioneer Motor Car Brokers.
1218-1220 South Main Street.
F5388. Main 6551.

1911 PACKARD "30," PHAETON, 5-PASsenger.
1912 Chalmers, "36," torpedo, 4-passenger.
1912 Cadillac "30," 5-passenger.
1912 Hudson "33," torpedo type.
1911 Kissel Car, "40," 5-passenger.
1912 Kissel car, "40," roadster.
1912 Mercer, 4-passenger.
1912 Studebaker, "30," 5-passenger.
1912 Studebaker, "20," 5-passenger.
1910 Velie "40," 5-passenger.
1910 Sterling, 7-passenger.
1910 Packard, 7-passenger.
1910 Palmer Six, 4-passenger.
$3500 Monday, Regal "30," 5-passenger, fully equipped.
$450 Monday, Regal "20," foredoor, 5-passenger, fully equipped, act quick.
$275 GOOD 2-cylinder, 2-passenger fourtel.
$150 FORD, 2-cylinder roadster.
$350 BUICK "20," 2-passenger roadster.
MANY OTHERS.

W. F. PIPHER & CO.,
Pioneer Motor Car Brokers.
1218-1220 South Main Street.
F5388. Main 6551.

REBUILT CADILLAC CARS ARE BETTER FOR actual service than any car you can buy now for $1000 or $500 more money than we are asking for these rebuilt cars. We guarantee them. Ask anybody what our guarantee means.

DON LEE, 12th and Main.

FOR SALE—HERE'S AN EXCEPTIONAL OPPORtunity to get a late model, five-passenger, Sedan. This car is of a standard make and especially built to order, having all late equipment; been run approximately 4000 miles; originally cost $6000. The lines are beautiful, low-cut and stylish; looks the part of a new car. Should you be in the market for an enclosed car, don't fail to look this up as it will be sold at a bargain.

GRUNDY MOTOR SALES COMPANY,
842 S. Olive st.
Telephones:
10027 or Main 2191.

FIPHER BROS. & AUSTIN,
1150-1156 South Main Street.
Broadway 1512. Home F5982.

SPECIAL BARGAINS THIS WEEK.
1913 Detroiter, 5-passenger.
1913 Hudson, 5-passenger.
1913 Regal "25," 5-passenger.
1913 Auburn roadster, equipped.
1912 Oldsmobile, 7-passenger.
1912 Chalmers "40," 4-passenger, torpedo.
1912 Buick "25," 5-passenger.
Chalmers "30" roadster.
Cadillac "30," 4-passenger.
Studebaker "20" runabout.
Stoddard-Dayton, "60," 5-passenger.
American Traveler, 7-passenger. Special bargain.
Stearns "60," 7-passenger.
Welch 6H, roadster.
Two-cylinder Maxwell runabout.
And many others.

FIPHER BROS. & AUSTIN,
1150-1156 South Main Street.
Broadway 1512. Home F5982.

FOR SALE—FOR SALE—WE MUST CLEAN OUT ALL OUR SECOND-HAND CARS IN STOCK AT ONCE. HAVE CUT PRICES TO ACCOMPLISH THIS. SEE THESE BARGAINS. PRICES $250 TO $1500.

PREMIER MOTOR CAR CO.,
MAIN 670. F2604. 1137 S. OLIVE ST.

FOR EXCHANGE—
A LIST OF SPLENDID LOTS OWNERS WILL EXCHANGE FOR AUTOMOBILES:
$1000—Holmes avenue, Huntington Park, 50x150.
1250—54th street, near Normandie, 41x132.
1850—Hobart, near Oakwood, 40x186.
1500—Oxford, near Melrose, 50x135.
1800—Palms, Venice Short Line, 100x180.
1800—San Pedro, near 40th, 45x100.
1525—27th street, near Arlington, 80x160.
2000—Kingsley Drive, near Pico, 46x132.
2500—Western ave., near Santa Monica Blvd.
2000—Oxford, near Pico, 50x150.
3500—Vermont drive, near Pico, 60x150.
3500—First st. near Bonnie Brae, 45x136.
Owners want automobiles.
SEE MR. BURROUGHS.
HARRY B. GOODMAN CO.,
808 L. A. Investment Bldg.

FOR SALE—
Hupmobile engine, 4-cylinder, in A-1 condition, $75.
Auto Exhibit and Supply Co.
AUTOMOBILE WRECKING HOUSE,
1130 South Main street.
F2852, Main 7135.

WANTED—THIS WEEK, 50 LIGHT TOURING cars and roadster, for cash or will handle on commission.
W. F. PIPHER & CO.,
Pioneer Motor Car Brokers.
1218-1220 South Main Street.
F5388. Main 6551.

1913 STUDEBAKER 20, TOURING C

Classified Liners.

THINGS ON WHEELS— All Sorts.

Automobiles.

FIAT—

THE WORLD'S BEST.

We have on hand a few used Fiats of various models, ranging in price from $700 up. These cars have been thoroughly overhauled in our own shop and we personal guarantee applies to all.

If you would like a high class roadster we will make an attractive proposition.

PACIFIC COAST MOTOR CAR CO.,
1144 S. Hope.
Main 8492. F5067.

FOR SALE— —FOR SALE
AUTOMOBILES.

Studebaker 30-H.P., fine running order, 5-passenger, newly painted, new tires, $600 for quick sale.

Jackson 5-passenger in fine running order, 30-35 H.P. type, A machine well worth $750, but will take $1 for a quick sale.

Chalmers 30-H.P., 5-passenger, new tires, will exceed every way, self starter, best class machine, 1913 model, $1150; part cash, balance on time, or Studebaker, 30-H.P., 5-passenger, fine running order, good tires and 4 new tires, worth $1350, will exchange car or rent car. Price $1150.

Oldsmobile, 30-35 H.P., 5-passenger, 7-passenger, nice car every way, fine tires, worth $1350, for $800 cash or $1 per day. Call at
FIFTH-ST. GARAGE.

FIAT—

Will sell for $700 cash my 16-20 Fiat. Exceptionally fine mechanical condition. Must buy in a high class car in town.

72914 S. FIGUEROA ST.

Main 8492. F5067.

FOR EXCHANGE—4 NEW 5-PASSENGER, 30-H.P., 4-cylinder touring car, 1913 model, in EXCELLENT CONDITION; will take entire or part payment in real estate, or will rent, or will sell on easy terms; will consider Hudson Six or Hupmobile; run only 2000 miles; has a new casing and two new inner tubes; will have power tire pump and tire chains. Trunk rack and a complete set of tools. Will exchange for vacant lots up to $1,500 or will accept part cash and first mortgage or trust deed. Please don't bother unless you want to demonstrate any time. Address F, 1462 Riverdale Drive, Glendale. Home 968.

FOR SALE—
Two utility storage batteries, 6 volts, 80 amperes. Price $40 each. Will sell for less than half. They are practically new. Also one electric horn, good tone.
1144 SOUTH HOPE.

WANTED—
Lots 1912 or 1913 Roadster, one of the standard makes, new or slightly used, in exchange for clear, well located lots, either in city or Long Beach.
F4530—116 WINSTON ST.

STANLEY STEAMERS—
Good one $150.
Better one $250.
Latest model 5-passenger, nearly new, $1350.
New cars, all models, immediate delivery.
H. CARSON GILBERT,
700 West 7th st.

1913 WINTON SIX.

A high-grade car in perfect mechanical condition, fully equipped with everything at the price of a good Ford. If you are looking for a bargain, look this up.
Main 8488. 1144 SOUTH HOPE. F5067.

STUDEBAKER "20," PANEL BODY DELIVERY car, in best of shape. Run less than 2000 miles. This car has been used as a demonstrator and looks like new. Must sell at once.
PARK VIEW GARAGE,
2419 W. 7th st.

WANT AUTO—LIGHT, FIVE-PASSENGER AUTOmobile, value $1200; will pay for same with modern, 5-room bungalow, Glendale, subject to $1200 first mortgage. JOHN G. STAUB, 10647.

WANTED—LOTS. WE HAVE LISTED A LARGE number of automobiles in first-class condition for lots, for sale or trade. See MR. FLEMING, with H. M. G'FARRELL COMPANY, 215 Black Bldg. F7261, Main 6663.

FOR SALE—OR EXCHANGE—HERES VICTORIA; 4-passenger coupe; almost new. Wants clear lot, horse-piano or something I can use. OWNER, 1040 Van Nuys Bldg. A1380, Main 7196.

FOR EXCHANGE—SEE OR LOT IN THE PALISADES FOR LATE MODEL RUNABOUT OR STUTZ RACING CAR. SEE JAMES M. HARDMAN, NO. 4 TROLLEYWAY, OCEAN PARK. TELEPHONE 2.

WANTED —AN AUTOMOBILE. HAVE GOOD land to exchange for it.
FRED C. KUELER,
1017 Trust and Savings.

FOR SALE—WHITE STEAMER IN GOOD RUNning order, 1909 model, five-passenger; no top; needs some other repairs. Can be seen Sunday at stable, 324 Ivy st. After that address J. W. SIMMONS, Palms, Cal.

FOR SALE—BEST FOUR-CYLINDER ROADSTER or delivery car in city for $225. Fully equipped. SEE BROCKER ST.

FOR SALE—35-H.P., 1909 ROADSTER, GOOD FOR light delivery. Other today taken it. 1054 SO. LOS ANGELES ST.

WANTED—TO PURCHASE FOR CASH 1913 CHALmers, Hudson, Stutz or Cadillac 5-passenger car. Must be in first-class condition. Automobile must be in inspection and demonstration. Address F, box 828, TIMES BRANCH OFFICE.

FOR SALE—STODDARD-DAYTON 4-CYL., 30-H.P., touring car, 1911 model; good tires; run 10,000 miles; cost new $1800; fully equipped; $600 takes it. Call up MR. MORRIS at, F2606, 210 San Fernando Bldg.

FOR SALE—CADILLAC, 5-CYLINDER, WITH DEmountable tonneau and open delivery body. Good condition. No junk. Bargain. 197 EAST 30TH PLACE, corner Grape. A good buy.

PACKARD AUTOMOBILE FOR RENT, $15 PER day; 1913, 20. GRAND AVE. Phone Broadway 8122.

WANTED—GOOD LIVE RESPONSIBLE AGENT TO handle the Regal 30-H.P. 5-passenger car; a popular and low-priced line of pleasure and commercial automobiles. Address X, box 838, TIMES BRANCH OFFICE.

SEE AT FIRST PAYMENT BUYS BY NEW 30-H.P. 5-passenger touring car; balance payable your own time. See MR. PALMER, 1312 So. Grand ave.

FOR SALE—20 ACRES ALFALFA LAND, good water right; located in Kern county; would want good auto to exchange; address W. FULTON & ELLIOTT, 522 Story Bldg. A2145.

FOR SALE—FIVE-PASSENGER MARSON TOURing car, fully equipped, 1913 model, 2000 miles, is in fine mechanical condition and is being sold to close an estate. Inquire 926 LAKE STREET. Phone Home 51104.

AUTOMOBILE WANTED IN EXCHANGE FOR lots; will pay cash difference, or assume. See MR. FLEMING, with H. M. G'FARRELL COMPANY, 215 Black Bldg. F7261, Main 6663.

FOR SALE—FORD RUNABOUT, FINE CONDITION, just overhauled; demonstrate anywhere; climb any hill; only $265. Call 1054 S. HOPE, or 1054 SO. LOS ANGELES ST.

FOR SALE—LIGHT FAMILY TOURING CAR, MAKE well in fine running order, $150 cash or take this car. Call Monday or Tuesday, 2110 NORTH BROADWAY.

FOR SALE—WE CAN SELL YOU A STEARNS, Knight, cadillac, Loster, Mitchell or R.C.H. Five to choose from; good or new; bargains. 227 STORY BLDG. F3746. Main 4021.

FOR SALE—30 BOSSE-POWER STODDARD-DAYton, and cash for good city lot. Address A, box 820, TIMES BRANCH OFFICE.

WANTED—GOOD STANDARD 5-PASSENGER AUTO for $1500 equity in fine building lot, only $700 interest; positively DUDLEY, 260 Story Bldg.

FOR SALE — OR EXCHANGE—30-H.P. PIERCE-Arrow in good condition and fully equipped. Can be seen at REX ARMS GARAGE, 945 Orange st. $2,000 PAPERS IN WHOLE OR PART FOR AUTOmobile. Double fully fixed lotter. Must be real near street. Address A, box 830, TIMES BRANCH OFFICE.

TAKE A JOY RIDE TODAY. WHY GO BY TROLley when you can rent either one or two seated automobiles or car at $1 per hour straight? Call early for appointment. HOME PHONE 56701. Will go anywhere anytime.

FOR SALE—1913 5-PASSENGER 30-H.P. FORDson, in good order and runs like new. Will sell very cheap or trade for roadster. 1015 WEST 7TH. Broadway 1835.

LOSTER 1911, HANDSOME 4-DOOR BRIERCLIFF, 5-passenger, condition fully equipped, new tires, cheap for cash. Call forenoons at 810 S. ALVARADO.

FOR SALE—5-PASSENGER AUTO, A1 CONDITION; will trade with cash difference. Make offer. CAMPBELL, 205 I. W. Hellman Bldg. F4000.

WANTED—TO EXCHANGE, CHOICE OF SEVERAL lots for automobile at right price. Ford or Studebaker preferred. DENGLER, F2417.

FOR SALE — MERCER, 4-PASSENGER, EQUIPPED with everything; looks as good as new. 1912 model; $1250 cash; $10 W. PICO.

WANT SECOND-HAND FORD RUNABOUT. AUTOMOBILE must be a great bargain. Call forenoon. Address H, box 847, TIMES OFFICE.

WANTED—AUTOMOBILE, WILL GIVE GROCERY or dry goods stock, fixtures for same. 549 SOUTH MAIN ST. Phone Main 8009.

STUDEBAKER "20" ROADSTER IN BEST OF shape. Run 2000 miles. $650. 3416 W. 7TH ST.

FINE CLASSY ROADSTER, A-1 SHAPE, $550 SPOT cash. 4113 NORMANDIE. 26416.

FOR SALE—2 NEW TIRES AND TUBE, 32-3½. PHONE 26317.

FOR SALE—8 CYLINDER WAYNE, GOOD CONdition, clean. 929 WALL ST.

FOR SALE—MY REO DELIVERY CAR, ONLY $150. 3148 WABASH AVE. Phone, 41694; Boyle 1351.

FOR SALE—1913 FORD, 5-PASSENGER, FULLY equipped, only used short time. Good as new. Terms. Address J, box 827, TIMES BRANCH OFFICE.

FOR SALE—OLDSMOBILE LIMITED— 6-cylinder, 7-passenger car, looks and runs like new; cost $4000 new, will exchange for clear lots or take small car in trade. Address H, box 825, TIMES OFFICE. Call 1154 S. MAIN ST. or phone F3497.

FOR SALE—NEW OVERLAND TOURING CAR, 1913 model, electric lights and starter. Can be seen at 935 WEST 48TH ST., Sunday and Monday.

AUTOMOBILES EXCHANGED FOR CLEAR REAL estate, city or beach; state, trade with full particulars. E. BRILLIN, 647 Grant ave.

THINGS ON WHEELS— All Sorts.

Automobiles.

FOR SALE—
Lexington, 1912, 35-H.P., 5-pass., fore-door, equipped with everything; excellent condition; $800 takes it.

Chalmers, 1912, 36-H.P., 5-pass., fore-door, A1 condition, snap, $1000 cash.

Cadillac, 1911, 30-H.P., 5-passenger, 2 extra tires, machine in best condition; not another car in town like it for $900.

Phillips, 1913, 60-H.P., six-cylinder, 7-pass., electric starter, car run very little, and is in fine shape; $2000; good rent car.

Pope-Hartford, 1911, 7-pass., full equipment; mighty good buy, but speak quick. $1250.

1913 5-passenger Marmon, fully equipped, splendid condition, $2000.

These people have all bought McFARLAN SIX cars.

LOUIS F. BENTON CO.,
1242 S. Flower st.
Main 3282. F4902.

FOR SALE—ONE LATE MODEL, FOUR-CYLINDER, five-passenger, 40 H. P. Cole; fully equipped and in best of condition, being newly varnished—looks part of new car. If you are in the market for a good, reliable, serviceable family touring car, look this up; price is right.

842 S. OLIVE STREET.

WILL SELL MY 50-70 SIMPLEX, 5 PASSENGER with foreboard and very complete equipment, for $2000 cash. Car is last year's model and has been overhauled. Will guarantee to condition. Cost over $6000 new, and my price is less than for any other daughter of the model. Should be seen and will. Address X, box 806, TIMES BRANCH OFFICE.

FOR EXCHANGE — I HAVE CLEAR LAND IN Antelope Valley, also San Joaquin, want car from $1000 to $1500.
Have a clear lot worth $400. Will take a Ford car or a vacant car that can be built into a runabout.
Have a classy Roadster in A-1 condition. Will take a Ford car, 1913 or 1912 model on this car.
WM. T. M. MILLER CO.,
205 Mercantile Place.
F4978. Broadway 1190.

CLOSING-OUT SALE—

Four machines, must be sold this week; one Overland, 5-passenger; one Warren-Detroit, torpedo roadster; one Little Six light 7-passenger Thomas; one practically new 1912 Kissel Kar.
ALLEN & BOWLES,
1135 S. Main st.
Phone 22884.

FOR SALE—TWO-CYLINDER BUICK DELIVERY 2-cylinder, two 4-cylinder 40 h.p., touring car, $350; 4-cylinder Cadillac, 30 h.p., $500. Might consider clear real estate, auto parts, engines, generators, magnetos, etc.; also have tires, pumps, gears. We buy, sell and exchange autos and parts of all kinds. 857 SOUTH SPRING ST. Auto Spring and Wrecking Plant.

LOSIER, 1911, FOUR-CYLINDER, 45-H.P., Briarcliff model, completely overhauled and repainted, Electric lights and full equipment. Price $1,000. Will take Ford or Maxwell car. Can be seen at 1054 S. MAIN ST. or phone F3497.

WANTED—THIS WEEK, 50 LIGHT TOURING cars and roadster, for cash or will handle on commission.
W. F. PIPHER & CO.,
Pioneer Motor Car Brokers.
1218-1220 South Main Street.
F5355. Main 6531.

FOR SALE—
1910 Chalmers "30" Four Tonneau, in perfect condition, a dandy car for those who want something nice.

CHALMERS-LOS ANGELES CO.,
727 S. Olive st.

WE HAVE FOR SALE THE FOLLOWING USED cars:
1912 Winton, $1000.
One Rambler, $600.
One Impenhig, $250.
DON LEE CADILLAC MOTOR CAR,
13th and Main sts.,
Los Angeles, Cal.

FOR SALE—3-CYLINDER, 7-PASSENGER, LATE Kyle air-cooled Franklin touring car. I know of one that they are asking $1500 for which is exactly like mine. Car is 1912 model, is new and has never been repainted. I will take $750 cash. This is fully equipped and has $125 extra tires and tubes. Car is very good. Address Owner, left with GILDNER at 1154 S. Main st. Home phone F2485. Car will be in morning 10 to 12.

1912 "BABY BIT" MITCHELL, FULLY equipped, 5-passenger, model; certificate car that is a new 5-per-cent car. It will pay you to have a demonstration. Phone us to bring the car to your office. Low price, easy terms.

GREER-ROBBINS CO.
Mitchell Distributors.
A1197. 12th and Flower. Bdway. 5410.

BARGAIN—1913 WINTON SIX, HAS BEEN USED but one month, is in the prime of condition, paint and mechanically, Carries factory guarantee for one year; to be sold at big discount.

WINTON AGENCY,
1226 S. Flower st.

FOR SALE—OR EXCHANGE, PIERCE-ARROW, model 66; 7-passenger automobile; just thoroughly overhauled and painted; price $3500; will accept Ford car as part trade; all cash transactions will consider a lower price. Address F. B. S., 1120 Trust Savings Bldg., Sixth and Spring. A3014. Main 1480.

WANTED—AN EXPERT MECHANIC WITH EXCELlent all around education and long experience, who thoroughly understands all parts of the automobile game, desires situation as superintendent of service station; can make good and pay for investigation and demonstration. Address X, box 838, TIMES BRANCH OFFICE.

FOR SALE—STODDARD-DAYTON 4-CYL., 30-H.P., touring car, 1911 model; good tires; run 10,000 miles; cost new $1800; fully equipped; $600 takes it. Call up MR. MORRIS at, F2606, 210 San Fernando Bldg.

FOR SALE—CADILLAC, 5-CYLINDER, WITH DEmountable tonneau and open delivery body. Good condition. No junk. Bargain. 197 EAST 30TH PLACE, corner Grape. A good buy.

PACKARD AUTOMOBILE FOR RENT, $15 PER day; 1913, 20. GRAND AVE. Phone Broadway 8122.

WANTED—GOOD LIVE RESPONSIBLE AGENT TO handle the Regal 30-H.P. 5-passenger car; a popular and low-priced line of pleasure and commercial automobiles. Address X, box 838, TIMES BRANCH OFFICE.

SEE AT FIRST PAYMENT BUYS BY NEW 30-H.P. 5-passenger touring car; balance payable your own time. See MR. PALMER, 1312 So. Grand ave.

FOR SALE—20 ACRES ALFALFA LAND, good water right; located in Kern county; would want good auto to exchange; address W. FULTON & ELLIOTT, 522 Story Bldg. A2145.

FOR SALE—FIVE-PASSENGER MARSON TOURing car, fully equipped, 1913 model, 2000 miles, is in fine mechanical condition and is being sold to close an estate. Inquire 926 LAKE STREET. Phone Home 51104.

AUTOMOBILE WANTED IN EXCHANGE FOR lots; will pay cash difference, or assume. See MR. FLEMING, with H. M. G'FARRELL COMPANY, 215 Black Bldg. F7261, Main 6663.

FOR SALE—FORD RUNABOUT, FINE CONDITION, just overhauled; demonstrate anywhere; climb any hill; only $265. Call 1054 S. HOPE, or 1054 SO. LOS ANGELES ST.

FOR SALE—LIGHT FAMILY TOURING CAR, MAKE well in fine running order, $150 cash or take this car. Call Monday or Tuesday, 2110 NORTH BROADWAY.

FOR SALE—WE CAN SELL YOU A STEARNS, Knight, cadillac, Loster, Mitchell or R.C.H. Five to choose from; good or new; bargains. 227 STORY BLDG. F3746. Main 4021.

FOR SALE—30 BOSSE-POWER STODDARD-DAYton, and cash for good city lot. Address A, box 820, TIMES BRANCH OFFICE.

WANTED—GOOD STANDARD 5-PASSENGER AUTO for $1500 equity in fine building lot, only $700 interest; positively DUDLEY, 260 Story Bldg.

FOR SALE — OR EXCHANGE—30-H.P. PIERCE-Arrow in good condition and fully equipped. Can be seen at REX ARMS GARAGE, 945 Orange st. $2,000 PAPERS IN WHOLE OR PART FOR AUTOmobile. Double fully fixed lotter. Must be real near street. Address A, box 830, TIMES BRANCH OFFICE.

TAKE A JOY RIDE TODAY. WHY GO BY TROLley when you can rent either one or two seated automobiles or car at $1 per hour straight? Call early for appointment. HOME PHONE 56701. Will go anywhere anytime.

FOR SALE—1913 5-PASSENGER 30-H.P. FORDson, in good order and runs like new. Will sell very cheap or trade for roadster. 1015 WEST 7TH. Broadway 1835.

LOSIER 1911, HANDSOME 4-DOOR BRIERCLIFF, 5-passenger, condition fully equipped, new tires, cheap for cash. Call forenoons at 810 S. ALVARADO.

FOR SALE—5-PASSENGER AUTO, A1 CONDITION; will trade with cash difference. Make offer. CAMPBELL, 205 I. W. Hellman Bldg. F4000.

WANTED—TO EXCHANGE, CHOICE OF SEVERAL lots for automobile at right price. Ford or Studebaker preferred. DENGLER, F2417.

FOR SALE — MERCER, 4-PASSENGER, EQUIPPED with everything; looks as good as new. 1912 model; $1250 cash; $10 W. PICO.

WANT SECOND-HAND FORD RUNABOUT. AUTOMOBILE must be a great bargain. Call forenoon. Address H, box 847, TIMES OFFICE.

WANTED—AUTOMOBILE, WILL GIVE GROCERY or dry goods stock, fixtures for same. 549 SOUTH MAIN ST. Phone Main 8009.

STUDEBAKER "20" ROADSTER IN BEST OF shape. Run 2000 miles. $650. 3416 W. 7TH ST.

FINE CLASSY ROADSTER, A-1 SHAPE, $550 SPOT cash. 4113 NORMANDIE. 26416.

FOR SALE—2 NEW TIRES AND TUBE, 32-3½. PHONE 26317.

FOR SALE—8 CYLINDER WAYNE, GOOD CONdition, clean. 929 WALL ST.

FOR SALE—MY REO DELIVERY CAR, ONLY $150. 3148 WABASH AVE. Phone, 41694; Boyle 1351.

FOR SALE—1913 FORD, 5-PASSENGER, FULLY equipped, only used short time. Good as new. Terms. Address J, box 827, TIMES BRANCH OFFICE.

FOR SALE—OLDSMOBILE LIMITED— 6-cylinder, 7-passenger car, looks and runs like new; cost $4000 new, will exchange for clear lots or take small car in trade. Address H, box 825, TIMES OFFICE. Call 1154 S. MAIN ST. or phone F3497.

FOR SALE—NEW OVERLAND TOURING CAR, 1913 model, electric lights and starter. Can be seen at 935 WEST 48TH ST., Sunday and Monday.

AUTOMOBILES EXCHANGED FOR CLEAR REAL estate, city or beach; state, trade with full particulars. E. BRILLIN, 647 Grant ave.

THINGS ON WHEELS— All Sorts.

Automobiles.

FOR SALE—1912 THOMAS, 6-40, SEVEN-PASsenger, touring car. This car is in excellent shape, having been run less than 6000 miles, and I will give my personal guarantee as to the mechanical condition. Car cost $4150 new and I will sacrifice for $2000. I might consider an exchange on a smaller car. This is an exceptionally good buy for anyone who is looking for a high-grade car. Car can be seen at my residence, 1634 WESTMORELAND, Sunday morning, or at 1052S South Flower during the week.

FOR SALE—1913 CHALMERS SIX.
Seven-passenger, cost as it now stands with extra equipment, $3000. Oversize tires, in good shape all around; extra covers; insurance policy etc. Elegant car, fine condition. Exceptional bargain for some one. See BARKER, owner,
ARTHUR W. KINNEY CO.,
A5245. 60297 Main 3283.
508 Trust and Savings Bldg.

FOR SALE—OWING TO THE STRESS OF MY financial circumstances I am compelled to sacrifice my $2900, 50 horse power touring car. This car has recently been overhauled from stern to stern, and is in a peace of a condition. It would be good for a couple of years of hard service. Call Monday; if you mean business bring along your checkbook. DR. CHESTER, 1114 W. 17th st.

FOR SALE—ENGINES, TRANSMISSION GEARS, lamps, radiators, oilers, wheels, magnetos, tires, seats, reliners, lamps, bearings, automobiles and parts of all kinds bought, sold and exchanged. See us for bargains. 837 S. SPRING ST. Auto supply and Wrecking Plant.

1911 MIDLAND 40, FORE DOOR, EVERY EQUIPment. This is an exceptionally powerful car for hard work. If we gave the price you would think it was junk. It is fully guaranteed. AUTOMOBILE CLEARING HOUSE ASSOCIATION, 1039 S. Broadway.

FOR SALE—
1913—6-cylinder, 7-passenger Chalmers any one wanting something very fine, see this.

CHALMERS-LOS ANGELES CO.,
727 S. Olive st.

$950—WILL BUY BAKER ELECTRIC COUPE, 4-passenger, leather trimmed, shaft drive, perfect condition, guaranteed, only $950. Absolutely a snap buy.

H. O. HARRISON CO.,
1323 S. Flower st. Home 60301.
Ask for Mr. Wood. Broadway 4262.

1912 5-PASSENGER, 45-H.P., LEFT HAND DRIVE, central control, thoroughly overhauled and repainted, fully equipped, car guaranteed. Will sacrifice this car for cash. Come and make me an offer.
LLOYD MOTOR SALES CO., 1246 S. Flower st.
Main 3072. F2087.

FOR SALE—
1913 Detroiter 5 passenger, run 2500 miles, good as new, this is a bargain at $675.

CHALMERS-LOS ANGELES CO.,
727 S. Olive st.

FOR SALE — 40-H. P., 7-PASSENGER, FULLY equipped, state license; cost $4500; will sell for about $1850; Franklin, 5-passenger, fine condition, to exchange for runabout, new and used tires cheap for cash. Magnetos, windshields and tires. If you may not just suit me, you may suit
STREET AUTO BROKERS, 807 S. Olive.

WANTED—A GOOD MACHINE, STANDARD MAKE, 4 or 5 passenger, have an equity of $1000 on fine lot on Central avenue, between 40th and 41st. Have a fine corner at Eagle Rock, mortgage $4500, equity, $1000; will take machine for equity. Address H, box 837, TIMES OFFICE.

WANTED—LATE MODEL 5 PASSENGER CAR, fully equipped, will pay for same with three lots in Redlands, or 320 acres of oil claims, or 160 acres of school land in Kramer district, in oil district. Address H, box 135, TIMES OFFICE.

FOR SALE—PACKARD, 1910, 5-PASSENGER, FULly equipped, newly painted, motor overhauled; guaranteed, tires in fine condition, cheap for cash. 1245 S. Flower. Main 3072. F2087. ALCO MOTOR SALES CO.

FOR SALE—MOON 35, FOUR-PASSENGER, 1913 model, electric lights and starter, equipped with everything, only run 800 miles, cannot be told from a new car. See AMERICAN AGENCY, 310 W. First. F6351. Main 4.

THREE TRUCKS—1913 REO, 1500 POUNDS; Mitchell, 2000 pounds; Locomobile. Choice $500 buy terms.

GREER-ROBBINS CO.,
Mitchell Distributors.
A1197. 12th and Flower. Bdway 5410.

FOR SALE—1-LATE MODEL 1910 OAKLAND roadster, fully equipped, looks just like new and as good as new. I must leave town by the 1st and will take $450 cash. This is a big bargain. Have left with GILDNER at 1154 S. Main st. Home phone F2485.

FOR SALE—
1913 Ford touring car, fully equipped, 2000 miles. Gray and Davis electric lights and self starter. Like new.

CHALMERS-LOS ANGELES CO.,
727 S. Olive st.

I AM FORCED TO SACRIFICE MY $6200, 1913, 7-passenger car, it is in perfect condition and looks new; run less than 5000 miles; I need cash; if you are of the finest class, built on a low price car; MAIN 7543 and ask for Mr. Ayres.

SEVEN-PASSENGER, 1913 RAMBLER (METROpolitan,) self-starter, electric lights, gradometer, electric horn, Rambler speedometer, Nickel trimmings. Run only about 6000 miles. AUTOMOBILE CLEARING HOUSE ASSOCIATION, 1039 S. Broadway.

CASH FOR AUTOMOBILE.
I will buy the best car I can get this week on the following terms: $250 cash, balance $500 on the 1st of each month with 8 per cent interest for security. Address H, box 269, TIMES OFFICE.

FOR SALE—LEAVING CITY, HAVE 1913 MICHIgan, run less than 7000 miles, looks and runs like new, no reasonable offer refused. Address Y, box 558, TIMES BRANCH OFFICE.

AUTOMOBILISTS, ATTENTION! DON'T EXPERIment. Take your broken parts to the KEYSTONE WELDING CO., 715 S. Hope. Main st. THE WELD THAT HELD. Expert aluminum welding.

FOR SALE—1 "EMPIRE" MACHINE ON WHICH the writer has made a deposit, owing to change of circumstances, is unable to accept delivery. Will make a substantial discount and give terms on a part. Address Y, box 227, TIMES OFFICE.

SELLING OUT. LEASE SOLD. FOUR 28x3 FISK bolted tires, also set solid tires; Ford bodies, seats, tops, storage battery, Bosh magneto, prestolite tank, 1250 LOS ANGELES ST.

FOR SALE—AUTO TRUCK, FLAT BODY, 6X8, 4-foot sides, "Reo," single cylinder engine, only used short time. Cost $1000. Will sell it right. Call 3825 VERMONT, Monday.

FORD SEAT COVERS FOR CUSHIONS. DOUBLE make your car look elegant. Master vibrators put on for $2.50; Ford water pumps, heavy motor cool; 30x3 tires, $11; 30x3½, $14.50, first quality. VANDERPOOL'S new store, 1044 S. Main.

FOR SALE—TRADE, OR RENT, 2 PERSON FASsenger touring cars, 1911 fore-door; 2 new inner tubes, for rent or sign. Three cars cost $3000 each, have been used but little and are in fine condition. 1415 E. NINTH ST. Main 7468.

FOR SALE—OR EXCHANGE—HIGH GRADE 7-PASsenger auto nearly new. Cost $4250; worth $3000 today. Want cash offer or sell on terms, or exchange for clear realty, stocks or good securities. Address H, box 838, TIMES BRANCH OFFICE.

FOR SALE—DUROCAR, 3-CYLINDER, MAGNETO model, 5-pass, detachable tonneau; this is a snap at $200. See it today, 2009 HILL REPAIR SHOP, 1007 Huntington Drive. H. Mollne car to Turquoise st.

FOR SALE—A 2-CYLINDER 24-H.P. WATERcooled light delivery truck; in good condition; will sell cheap. W. H. SMITH, 113 S. Olive st. Phone Sunday, Vermont 3293.

WANTED—BUICK WHITE STREAK, OR RED BIRD, body no object, for $255 equity in $750 lot; balance $15 month. Write A.W.P., 1044 E. Washington.

FOR SALE—STEAM VULCANIZER FOR SECTION from 2½ to 5-inch. Dunlon and clincher, $100 cash. ROSE HILL REPAIR SHOP. Take El Molino car to Turnverein st.

FOR SALE — BRUSH 1912 RUNABOUT, TOP, speedometer, 5 lamps; all in A1 condition. 758 E. 42ND ST., rear.

WANTED—FOUR-PASSENGER LOZIER OR STUTZ, in machine must be in good condition. Must be made. Can pay $500 cash, balance good land in Kings county. Address A, box 303, TIMES BRANCH OFFICE.

40-HORSE-POWER, 1913, 5-PASSENGER GRAY & Davis, electric lights, looks and runs like new. This car is large enough for a 7-passenger. Cost $5500. See this car and make cash offer. AUTO MART, ORDER GARAGE, 4306 Pasadena ave. Home 31049.

FOR EXCHANGE—OCEAN FRONT LOT, SEASHORE colony, Newport, value $1000, clear; 5 acres orange land, house, barn, value $4000; $2500; mortgage $500; auto for either. 221 W. CYPRESS AVE., Redlands.

WANTED—1912 OR 1913 AUTO.
Have two clear lots, 50x150 each, Edendale, $1,000, or strictly choice lot, 82x300, Edendale, equity $1000, and one clear Edendale lot. See E. I. PIERCE, 415 S. Hill st.

WANTED — GOOD LATE MODEL AUTOMOBILE, any size or price will do. Will give exchange equities in choice of 8 lots and three new 6-room bungalows on Hobart blvd. Will give some cash difference if necessary. R. C. MOORES, 206 Severance Bldg. A2609.

FOR SALE — RUNABOUT BODY WITH RUMBLE seat, good condition, cheap. 3202 CASTRO ST. West 808.

FOR EXCHANGE — A CLEAR LOT IN BOYLE Heights, on Spence and Garnet, for auto roadster, late model. Apply STANDARD AUTO BODY WKS., 1501 Central ave.

MUST SELL MY 7-PASSENGER, 1911 STODDARD-Dayton, practically good as new. Fully equipped. One original tire still on car. Call before 8 a.m., or after 6 p.m., or PHONE 74707.

CHAPEL TO RIDE THAT WALK. MAXWELL, $165; Ford, $115, and Cadillac, $95. Hurry! Hurry! Hurry! W. R. PRICE, 1219 S. Flower. Phone 60151. Main 8090.

ABSOLUTELY NEW, $400 PIANO AND CASH, FOR good auto, roster light, 4 or 5-passenger. Phone 60151, or MAIN 8090.

WANT AUTOMOBILE, WISH TO EXCHANGE $800 note, clear lots or Angeles Hospital stock. Give or take cash difference. W. R. PRICE, 1219 S. Flower. Phone 60151. Main 8090.

FOR SALE—YOUR CHANCE—A PAIR OF CHAIRmare, one 4-passenger and one 3-passenger, both in first-class condition. Must sell. Your choice $375. W. R. PRICE, 1219 S. Flower. Phone 60151. Main 8090.

FOR SALE—LATE 1912 4-CYLINDER MAXWELL roadster, control, left-hand drive, completely equipped, $625, terms. 1146-50 S. OLIVE.

WANT TO EXCHANGE—35 H. P. DIFFERENTIAL engine for 5-passenger automobile. PHONE A14427, or Main 1427.

WANTED—WILL PAY UP TO $600 CASH FOR good second hand machine, any kind, but no junk. NORTH BROADWAY GARAGE, 2213 NORTH Broadway, E1328.

FOR SALE—LATE MODEL, FIVE PASSENGER AUtomobile, fully equipped for Los Angeles Investment or City Builders Stock. MUSSELMEN, 308 Title Insurance Bldg.

WANTED—TO BUY SECOND HAND FORD, 1911 or 1912 model. Must be in first-class condition and cheap. PHONE F5409. RUDOLPH.

FOR SALE—1913 OAKLAND, 4-CYLINDER, 42-horse-power, Delco lighting, starting and ignition system. Almost new. Will sell very low. Might consider small car. Home 569081. 723 ST. ANDREWS PLACE.

GARAGE AND ACCESSORIES.—
Just opened and ready for business.
We invite autos for keep or store.
We handle all accessories.
Conditions make this garage accessible to any place in Los Angeles, Pasadena and near places.
Garage at 4306 PASADENA AVE.

1913 CHALMERS "30" 4-PASSENGER, TORPEDO body, fully equipped and in exceptionally fine condition. Special bargain for quick sale.
PIPHER BROS. & AUSTIN,
1150-1156 South Main Street.

I AM AUTHORIZED BY EASTERN FACTORY TO dispose of two 1914 series, high-grade 6-cylinder cars; equipped Gray & Davis electric lights and starter, beautiful designs, deep, luxurious upholstery, and will be sold away below manufacturers' cost. See me at 620 S. HILL ST., or phone Home, Main 2212.

I WILL EXCHANGE—MY NEW 1914 SIX-CYLINder car with electric lights and starter for roadster of good make; must be in A1 condition and of high grade car. Address BH, box 810, TIMES BRANCH OFFICE.

FOR SALE—OR EXCHANGE—SPLENDID 6-CYLINder touring car, fully equipped, cost originally $6000, will take $1200, or trade. Look it over at Pacific Supply Co., 458 N. Broadway, and then call up GRAHAM, Main 60 or 10535.

FINE SANTA MONICA LOT, SIDEWALK, CURB and all high grade improvements in; will trade for 1912 foredoor touring car. Lots selling in near-by vicinity for $1000. Address L, box 437, TIMES BRANCH OFFICE.

FOR SALE—A GOOD THREE-TON TRUCK, EEEN used 5 months. It is as good as new and will sell for 50 per cent of cost price. Any kind of investigation. AUTO MAIL-ORDER HOUSE, 4306 Pasadena ave.

WANTED—BUICK ROADSTER, MODEL 30, 1913.

Must be less than 1 year old and in first-class condition. Give full particulars and best cash price. 4452 TURQUOISE ST., Rose Hill. Phone $1230.

FOR EXCHANGE—CLEAR BUSINESS LOT WITH good brick building, rented in thrifty Kansas town; rent pays interest on $1000 investment. Want light, late-model automobile. C. A. PONTIUS, Ottawa, Col.

WANTED—WILL PAY CASH FOR LATE MODEL light touring cars, roadsters and runabouts. If you have a car in good condition and want to sell, bring it to us and we will try and get the cash.
PIPHER BROS. & AUSTIN,
1150-1156 South Main Street.

FOR SALE — 1913 1-TON TRUCK, EXPRESS body, Have owned it but short time. Will sell cash offer, regardless of value. MR. LA FON, Broadway 4091, 127 W. 17th st.

WANTED — A GOOD 4 OR 5-PASSENGER AUtomobile, second hand, in good condition for which I will give stock in Glendale Light and Power Company, value $500. Address J, box 164, TIMES OFFICE.

FOR SALE—OR TRADE —1911 LOZIER PERFECT condition, extra tires, full equipment, high grade car. PHONE EAST 1566, or BOYLE 6467.

WANTED—WE CAN SELL YOUR AUTOMOBILE or trade it for clear property or genuine equities. Customers waiting. Come in and see us. 227 STORY BLDG. F3746. Main 4021.

PACKARD "THIRTY," SEVEN-PASSENGER, WILL give terms to right party. JOE TOPLITZKY, Wilshire 140.

NEW LITTLE SIX LOZIER, RUN 700 MILES; MUST sacrifice immediately. WILSHIRE 140.

FOR SALE—1 PAIGE-DETROIT ROADSTER IN pink of condition. 121 W. 47TH PLACE.

THINGS ON WHEELS— All Sorts.

Automobiles.

REGAL BARGAINS. DEMONSTRATING CARS THAT carry the same guarantee as new cars and are just as good, selling at big reduction according to the use they have had. See them before you buy. Also several good buys in used cars of various lines and makes. C. S. ANTHONY, Regal Distributors, 1047 S. Olive. F2535; Broadway 952.

FOR SALE—YOU CAN'T BEAT IT FOR A GOOD buy. A 1910, 6-CYLINDER, 5-PASSENGER PEERless in excellent condition and fully equipped, subject to approval after demonstration. Make an offer. THE PIERCE-ARROW AGENCY, 1701 S. Grand.

FOR SALE—I HAVE LEFT WITH ME ON SALE A 1911, 50-horse-power, 7-passenger; Studdard-Dayton, newly painted, tires are all in fine condition; car in excellent shape. Come in and make an offer. PIERCE-ARROW AGENCY, 1701 S. Grand.

FOR SALE—McFARLAN SIX, 1913 MODEL, MAchine, almost new, only used three months, self-starter, electric light system, and all accessories up to date. Price $2250 cash if sold quickly. See owner at 604 I. W. A. INVESTMENT BLDG. A3703, or 5th and Olive.

WANTED—TO BUY A GOOD AUTOMOBILE UP TO $2500; MUST BE LATE MODEL AND WORTH THE PRICE ASKED; WILL PAY FOR SAME WITH DIVIDEND-BEARING STOCK IN OLD CALIFORNIA COMPANY.
GREGG-MILLER CO., 405 PAY BLDG.
F6200. M. 2113.

MITCHELL ROADSTER, 35-H.P., late style motors, easy terms.

GREER-ROBBINS CO.
A1197. 12th and Flower. Bdway. 5410.

GOOD STANDARD MAKE 2-TON TRUCK IN perfect cond

...1913.—[PART ...

...ssified Liners.

...K FOR SALE—
...Horses, Mules, Cattle, etc.

...ON WHEELS—
...All Kinds.

...Motorcycles.

...MOTORCYCLE, ...

...Musical Instruments.

...PIANO, ...

...Pianos, Phonographs, Etc.

...PIANO, ...

...Poultry, Poultry Supplies—
...For Sale, Exchange or Wanted.

...FOR SALE—

...Real Estate.

...FOR SALE—

...Rooms and Board.

...FOR SALE—

...Rooms Without Board.

...FOR SALE—

...Seeds, Plants, Trees, Etc.

...FOR SALE—

...Typewriters.

...FOR SALE—

...Wagons and Carts.

...FOR SALE—

...Coaches, Carriages, Vehicles—

...FOR SALE—

...Harness and Saddlery.

...FOR SALE—

...Automobiles.

...FOR SALE—

...Automobile Accessories.

...FOR SALE—

...Automobile Repairing.

...FOR SALE—

...Boats and Launches.

...FOR SALE—

...Bicycles.

...FOR SALE—

...Business Opportunities.

...FOR SALE—

...Business Chances.

...WANTED—

...Partners.

...WANTED—

...Miscellaneous.

...FOR SALE—

...Lost and Found.

...LOST—

...Personal.

...WANTED—

...Help Wanted—Male.

...WANTED—

...Help Wanted—Female.

...WANTED—

...Agents and Canvassers.

...WANTED—

...Situations Wanted—Male.

...WANTED—

...Situations Wanted—Female.

...WANTED—

...Lodges and Societies.

...Meetings.

...Professional Cards.

...Dancing.

...Dancing Academies.

...Dancing Classes.

...Private Dancing Lessons.

...Dancing Parties.

...Miscellaneous.

...Personal.

...Lost and Found.

...Lost.

...Found.

...Boarding and Lodging.

...Rooms and Board.

...Rooms Without Board.

...Houses.

...Flats.

...Apartments.

...Furnished Rooms.

...Unfurnished Rooms.

...Offices and Desks.

...Stores and Business Places.

...Business Opportunities.

...Business Chances.

...Partners Wanted.

...Money to Loan.

...Money Wanted.

...Mortgages and Deeds of Trust.

...Real Estate.

...Houses for Sale.

...Houses to Let.

...Flats for Sale.

...Flats to Let.

...Apartments for Sale.

...Apartments to Let.

...Furnished Rooms for Sale.

...Furnished Rooms to Let.

...Unfurnished Rooms for Sale.

...Unfurnished Rooms to Let.

...Offices and Desks for Sale.

...Offices and Desks to Let.

...Stores and Business Places for Sale.

...Stores and Business Places to Let.

...Lots for Sale.

...Lots to Let.

...Ranches for Sale.

...Ranches to Let.

...Country Property for Sale.

...Country Property to Let.

...Live Stock for Sale—
...Horses, Mules, Cattle, etc.

FOR SALE—TEAM MULES, WEIGHT 2000 POUNDS; good for camping or ranch work; gentle to handle, good wagon and double harness. Price $125. 1030 S. MAIN ST.

FOR SALE—BAY GELDING, 8 YEARS OLD, PERfectly sound, weight 1125 lbs., works single, double and is good saddle horse. Price $125. 731 SAN PEDRO STREET.

FOR SALE—TEAM OF HORSES, FARM WAGON, harness, $110; good sorrel mare, $35. 547 CENTRAL AVE.

FOR SALE—FINE SWISS GOAT AND KID. 2217 N. MAIN. Phone East 2610.

FOR SALE—PONY HARNESS AND BUGGY; MUST sell or exchange for chicken or grocery. 3047 SAN PEDRO.

FOR SALE — SPLENDID JERSEY DURHAM COW, Registry FOLEY'S ICE CREAM PARLOR, Van Nuys, Cal.

FOR SALE—FINE YOUNG FOUR GALLON JERSEY cow. Gentle for family use, rich milk. Call Monday, 2801 N. JOHNSTON ST., East Side.

FOR SALE—GRAY MARE, WAGON AND HARNESS, $50. Apply 1411 East 52nd st.

FOR SALE—SPAN BLACK MARES, SOUND AND gentle; single, double and saddle. Call or address 1112 N. SARATOGA ST., City.

FOR SALE—SIX LARGE WORK HORSES AT 414 South Daly st.; no better work horses, also wagon and harness. Call Sunday or evening.

FOR SALE — 3 JERSEY COWS AND 2 HOLstein heifers. WEST SIDE.

FOR SALE—JERSEY FAMILY COW, RICH MILKER; will let go reasonable. Call 1214 E. 54TH ST.

FOR SALE—3-YEAR-OLD JERSEY COW, BE fresh August. See her, 1032 W. 32ND ST.

FOR SALE—FRESH JERSEY COW, BIG MILKER. 1038 EAST 48RD.

FOR SALE—GOOD WORK HORSE, WAGON AND harness; price $50. Call at 558 CENTRAL AVE.

FOR SALE—ONE PINE JERSEY COW. 3818 HOOPER AVE.

FOR SALE—CHEAP, LARGE WORK MULE. TAKE W. 11th st. car 1024 FEDORA ST.

POULTRY, POULTRY SUPPLIES—
For Sale, Exchange or Wanted.

FOR SALE—

OCCULUM.

A remedy and preventive for cholera, roup, white diarrhoea and sore head. Inoculate your breeding birds and note the result. Two sizes, $1 and 50c. Pacific Coast Agents,

GERMAIN SEED AND PLANT CO.,
326-328 South Main St.

FOR SALE—
We sell all kinds of poultry, but we wish to buy White, Brown, Leghorns, White Orpingtons, Black Minorcas, Rhode Island Reds, laying hens; also White Orpingtons cock, all kinds pullets.
PIONEER HATCHERY CO.,
Main 5681. 112 E. 8th St. F1623.

FOR SALE—STANDARD BRED POULTRY, ANcona hens, $1.25. Brown Leghorns and Black Minorcas, cocks, pullets and hens, $1 each; 2 for $1.50. White Leghorn and Barred Rock cocks, $1.50 to $3.00. BROWN POULTRY YARDS, 1431 Sycamore ave., Glendale. 1075

FOR SALE—POULTRY BREEDERS' UTILITY EGG Mash is a properly balanced food that prevents disease, shortens the moult and makes eggs. $2.10 per 96-pound sack; $1.50 in 5 sack lots.
POULTRY BREEDERS' SUPPLY HOUSE,
A2184. 845 S. Spring st. 3dwy. 3568.

FOR SALE—BROILERS, BROILERS, BROILERS, 8 to 1 pound. Spring chickens delivered. Cheapest meat you can buy. Fatten them up for your own use in the yard at home. Either Phone, PASADENA COLONY 1406.

FOR SALE—AVENARIUS CARBOLINEUM, A RADical remedy against vermin in poultry houses; when used according to directions is guaranteed to prevent mites and lice in poultry houses for a whole year with one application. Send for circular.
GERMAIN SEED AND PLANT CO.,
326-328 South Main St.
Los Angeles, Cal.

FOR SALE — MARSHALL'S SILVER CAMPINES, some of my best birds were hatched last summer, as am continuing my finest matings, and will have a limited number of vitality tested eggs for sale at half price, $2.50 per 15. Also a few show pen abilities in cockerels for sale $2.00 up. H. T. MARSHALL, Arlington, Cal.

FOR SALE—FIVE HENS, ONE ROOSTER, 18 TO 21 lbs., $12.50 for the lot; 2 hens, 10 lbs., $3; 1 hen, 6 lbs., $1.50; strain, six 12 weeks, at 50 cents; eight 8 weeks at 40 cents. Hens all day laying. 1726 KENSINGTON ROAD, Angeleno Heights. Phone Main 8264.

FOR SALE — FRENCH'S POULTRY MUSTARD. The use of mustard has been an effective INCREASE IN BOTH STAMINA AND FERTILITY. A teaspoonful for every six hens mixed with the wet or dry mash; ready to feed each morning; in this way one fowl will consume one-half pound of mustard in about six months.
GERMAIN SEED AND PLANT CO.,
326-328 South Main St.

FOR SALE—FINE LAYING STOCK. 10 WHITE ORpington hens for $12 delivered. Pure White Rock hens at $1.50. Sitting hens White Rocks at $1.50. Several broods with mothers at very cheap prices. Rumford White Rock chicks, finest birds on market. Phone COLORADO PASADENA 1406.

FOR SALE — R. I. R. SCRATCH FOOD IS THE cleanest mixed grain ration possible to make. It contains pure seed grain, sunflower, bone and beef scraps; no grit or shell.
POULTRY BREEDERS' SUPPLY HOUSE,
A2184. 845 S. Spring st. 3dwy. 3568.

FOR SALE —
200 white and brown leghorn young laying hens, $6 dozen, delivered, and guaranteed. 13 silver-laced wyandottes and barred rocks 9 months old, dozen white leghorn pullets, 6 and 7 months old, $10 dozen. 1224 W. 20TH ST. Vermont 1554, also brollers.

FOR SALE — HAND SPRAYERS AND BUCKET spray pumps, a strong line of these goods.
GERMAIN SEED AND PLANT CO.,
326-328 S. Main st.

FOR SALE—FIVE HUNDRED MAC FARLAND White Leghorn hens and pullets; the very best stock. Address ACACIA PARK EGG RANCH, Bell, Cal., or J. H. Keefer & Son, Box 545, R.F.D. No. 2, L. A. Phone Boyle 8288.

FOR SALE—WE CARRY EVERYTHING IN FEED and supplies for poultry at the right prices and the best quality. Free delivery.
POULTRY BREEDERS' SUPPLY HOUSE,
A2184. 845 S. Spring st. 3dwy. 3568.

FOR SALE—50 BREEDING GEESE, ALL MATED up, including our prize winners, $2.50 each or $100 for the lot. LONG BEACH POULTRY RANCH, Long Beach, Cal.

FOR SALE — EXTRA PLYMOUTH ROCK HOMER pigeons, one dollar per pair, young mated birds only. HARRIE E. VINCENT, 1750 Elisa ave., Ocean Park, Cal. Inquire phone 5372.

FOR SALE—2 HUNDRED ONE YEAR OLD LAYING hens, White Leghorns, also White Pekin Ducks, also Belgian hares, and New Zealands, will let in reasonable quantity. Call at 1214 E. 56TH ST.

FOR SALE—5 HENS, 1 COCK, BARRED ROCKS, 10 hens, 1 cock, White Leghorns, 5 hens, 1 cock, $ 1 Each. Cheap. 1 CRAIG, Russell and Newman aves., Glendale Annex.

FOR SALE—50 HENS, 1 AND 2 YEARS OLD. Phone Wilshire 953 or call 932 N. WESTMORELAND AVE.

FOR SALE—CHICKEN COOPS, INCUBATOR AND brooder. 1423 W. 20TH ST. West 4042.

FOR SALE — DUCKS AND CHICKENS, ALL SEEK, apply Sunday or later, SAUNDERS GROCERY, 7200 Monets ave.

FOR SALE—28 BARRED PLYMOUTH ROCK LAYing pullets. 752 E. 42ND, rear.

FOR SALE—TEN THOROUGHBRED WHITE LEGhorn chickens, 75c each. 1426 W. 48TH ST.

FOR SALE—DUCKS AND R. I. REDS, FINE WHITE Muscovy ducks and pen of Rhode Island Reds. Good birds, reasonable. PHONE 52625.

WANTED—INDIAN RUNNER DUCKS, YOUNG OR old. HANIMAN FISH CO., 129 S. Main st.

FOR SALE—14 HENS, 1 ROOSTER, SOME COMmon, others thoroughbred, Black Minorca's, cheap, 60 Spanish coch. 2583 WEST 30TH ST.

FOR SALE—CANARY BIRD CAGES AND SUPplies. Inquire at the poultry supply department.
GERMAIN SEED AND PLANT CO.,
326-328 South Main St.

FOR EXCHANGE—I WANT 6 THOROUGHBRED Rhode Island Red pullets, or yearling hens; will give them "Non Sorbo-Lime" thru farm oil range, grand user. Address H, box 74, TIMES OFFICE.

FOR SALE—A TABLESPOONFUL OF DR. REES Poultry Pan-a-ce-a fed in the mash for 20 hens for a day will prevent disease, shorten the moult and make eggs.
POULTRY BREEDERS' SUPPLY HOUSE,
A2184. 845 S. Spring st. 3dwy. 3568.

FOR SALE—WANTED—15 WHITE LEGHORN PULlets 4 to 5 months old in exchange for new INTERNATIONAL SANITARY HOVERS. Here is your chance. Hovers sell at $8.50 everywhere. Phone Agent, PASADENA COLORADO 1406.

FOR SALE — PEN OF WHITE ORPINGTONS, AND pen of buffs, all laying. C. PUDGHAM, 3843 S. Hill st. 21016.

FOR SALE — ANCONA HENS, WHITE LEGHORN cockerels, Ancona cockerels, 10 weeks; homers, fantails, tumbler pigeons; cheap this week. Morning Monday. 1284 SAN FERNANDO ROAD, or Broadway 6678.

FOR SALE—MATED PIGEONS, HOMERS AND Runts, choice young Buff Orpingtons, White Leghorns and R. I. Red hens. 521 W. 42ND ST. Home 20117.

FOR SALE—OYRATT'S COMPLETE LINE OF DOG and cat foods and remedies; dog collars and leads, both large and small size.
GERMAIN SEED AND PLANT CO.,
326-328 South Main St.

FOR SALE — PHEASANTS, EIGHT VARIETIES, eggs for setting, $2.50 up per dozen. Birds, $5 up, etc. AVIARY, opposite Eastlake Park.

FOR SALE—BARGAIN, 8 DOZEN LAYING YOUNG McFarland Leghorns, only $7 dozen. 3517 ECHO PARK AVE.

FOR SALE—LAST WEEK THIS SEASON, BUFF Orpington young hens and cock; eggs for setting; fine stock. 1011 UNION AVE.

FOR SALE—TWELVE BRAHMA HENS, YOUNG healthy and most of them laying; also one rooster; will sell reasonable. Call 1352 MYRTLE ST.

FOR SALE — THOROUGHBRED KELLERSTRASS White Orpington cockerels, $2.50. After Sunday, Sept 1912. 220 W. AVE. 43.

FOR SALE—PEN OF DARK BRAHMAS. PRIZE winners. Will trade for common chickens. 3420 SEDWICK. Boyle 7046.

FOR SALE—CHICKENS, RABBITS AND FOX TERrier. Moving and must sell. 5010 CENTRAL AVE.

FOR SALE—FINE WHITE ORPINGTON ROOSTERS and two hens. Phone Wilshire 4098. 1012 N. COLORADO ST.

FOR SALE—PEN OF EIGHT FINE RHODE ISLAND Red hens and rooster, $10. 719 EAST 14TH. Broadway 4226.

FOR SALE—FINE BARRED ROCK PULLETS, MUST sell. 4421 STANFORD AVE.

FOR SALE—GAME WYDLE 5 HENS AND 1 bird. 146 W. 79TH ST.

FOR SALE—BRONZE TURKEYS, ONE WEEK OLD to 8 months. 1129 WEST 17TH. West 1462.

FOR SALE—A FEW CHOICE BLACK MINORCA hens. 121 E. ADAMS. SOUTH 7256.

FOR SALE—BEAUTIFUL WHITE LEGHORN cockerels, 10 weeks; hens, pullets, Indian runner ducks and pigeons. Morning Monday. 1284 SAN FERNANDO ROAD, or Broadway 6678.

FOR SALE—MATED PIGEONS, HOMERS AND Runts, choice young Buff Orpingtons, White Leghorns and R. I. Red hens. 521 W. 42ND ST. Home 20117.

FOR SALE—OYRATT'S COMPLETE LINE OF DOG and cat foods and remedies; dog collars and leads, both large and small size.
GERMAIN SEED AND PLANT CO.,
326-328 South Main St.

FOR SALE — PHEASANTS, EIGHT VARIETIES, eggs for setting, $2.50 up per dozen. Birds, $5 up, etc. AVIARY, opposite Eastlake Park.

FOR SALE—BARGAIN, 8 DOZEN LAYING YOUNG McFarland Leghorns, only $7 dozen. 3517 ECHO PARK AVE.

FOR SALE—LAST WEEK THIS SEASON, BUFF Orpington young hens and cock; eggs for setting; fine stock. 1011 UNION AVE.

FOR SALE—TWELVE BRAHMA HENS, YOUNG healthy and most of them laying; also one rooster; will sell reasonable. Call 1352 MYRTLE ST.

FOR SALE — THOROUGHBRED KELLERSTRASS White Orpington cockerels, $2.50. After Sunday, Sept 1912. 220 W. AVE. 43.

FOR SALE—PEN OF DARK BRAHMAS. PRIZE winners. Will trade for common chickens. 3420 SEDWICK. Boyle 7046.

FOR SALE—CHICKENS, RABBITS AND FOX TERrier. Moving and must sell. 5010 CENTRAL AVE.

FOR SALE—FINE WHITE ORPINGTON ROOSTERS and two hens. Phone Wilshire 4098. 1012 N. COLORADO ST.

FOR SALE—PEN OF EIGHT FINE RHODE ISLAND Red hens and rooster, $10. 719 EAST 14TH. Broadway 4226.

FOR SALE—FINE BARRED ROCK PULLETS, MUST sell. 4421 STANFORD AVE.

FOR SALE—GAME WYDLE 5 HENS AND 1 bird. 146 W. 79TH ST.

FOR SALE—BRONZE TURKEYS, ONE WEEK OLD to 8 months. 1129 WEST 17TH. West 1462.

FOR SALE—A FEW CHOICE BLACK MINORCA hens. 121 E. ADAMS. SOUTH 7256.

POULTRY, POULTRY SUPPLIES—
For Sale, Exchange or Wanted.

FOR SALE—

Dogs and Dogs at Stud.

FOR SALE—WHEREVER YOU GO, TO THE beach or to the mountains, let the dog follow you; guest for the night; all of our dogs are kept to protect life and property. This week we offer the following assortment: Airedale Terrier pups, mates only; Boston Terrier pup, 10 weeks, female; Boston Terrier pup, 10 weeks, brindle; dark brindle Boston bull; female, heavy-set Boston terrier, 15 months; Spaniel pups, red and white Collie; black and white Spaniel, spaniel and setter; 2 male bull terrier pups; 4 months old black and white Collie; white toy Poodles, 2 months; Maltese Poodles, 4 months; white spaniel, brown markings; and watchful; large, beautiful sable Collie, trained; 200 canaries, choice; the best parrots, Guinea pigs, rabbits, Billy goats, white rats, long-haired raw cats, cream, black, white, colors; seeds and cages; agents for Conkey's, Clayton's and Dent's dog and cat remedies. PUPPYLAND PET SHOP, Mill: 424 Spring st. Open all Sunday. Best appointed dog store on the Pacific Coast.
SHAW'S DOG AND CAT HOSPITAL—
1230 West Washington st.

The most modern hospital on the Pacific Coast. Steamheat, electric lights, inspector.

DR. BYLES, Home 51138; Broadway 3042.

FOR SALE—FIVE EXTRA FINE BOSTON TERriers. Nicely marked, and of registered stock. They are now four months old.
Rose Cliff Kennels, Arroyo Seco, Pasadena, Cal.

AT STUD—ALTURA PETER NEECO, THE BEST little Boston Terrier on the Coast, five litters sired by him, some of the get now on sale; also some puppies, and only eight were females. Several beautiful puppies for sale. ALTURA KENNELS, 128 S. Rose.

FOR SALE—RED COCKER SPANIEL PUPS, ALSO Scotch Boydlet, the finest Airedale on the Coast. Also the finest bulldog ever offered for sale. All pet breeds at stud. Pets for sale, all breeds and boarding and training kennels in the West. Office, 1709 W. WASHINGTON ST. 71190, West 4162.

FOR SALE—THREE COCKER SPANIEL PUPS, stunning beauties, 10 weeks old; brindle bull pups, Brindle bull auto dog, grown white bull, Irish Terrier, 1 year old. 1274 SAN PEDRO ST. Main 5681.

FOR SALE—
MORE EGGS. LARGER FOWLS.
BY USING
DARLING'S HIGH PROTEIN BEEF SCRAPS.
These beef scraps are actually made from fresh beef trimmings direct from meat markets, and are warranted sweet and free from taint. Can be fed either dry or mixed with mash.
ASK YOUR DEALER, OR
GERMAIN SEED AND PLANT CO.,
326-328 South Main St.

FOR SALE—THIS IS THE MONEY-MAKING YEAR for poultry; White Leghorn bullets, almost months old, 400 each, others 4½ months old, 150 each; Barred Rocks, 40, 50 and 60 cents each; 20 White Minorcas, 60 cents each; 2 months, 75 cents each; 20 Black Minorcas, $6; 12 Buff Orpingtons, $10; 3 very fine young White Leghorn hens, McFarlane strain, $2.50 each; others at $1.50 etc.; Rocks, Reds, Black Minorcas, etc.; $12 to $15 per dozen. Ship everywhere. Send for catalogue. O. COOK, Mammoth Hatchery, 2017 S. Main st. Tel. South 11052. Home 22993. Open Sunday, 8-6 p.m.

FOR SALE—BELGIAN AND NEW SEALAND DOES with and without young. Also all kinds of pigeons. C. L. DRYDEN, 560 Los Angeles st.

Dogs and Dogs at Stud.

FOR SALE—WHEREVER YOU GO, TO THE beach or to the mountains, let the dog follow you; guest for the night; all of our dogs are kept to protect life and property. This week we offer the following assortment: Airedale Terrier pups, mates only; Boston Terrier pup, 10 weeks, female; Boston Terrier pup, 10 weeks, brindle; dark brindle Boston bull; female, heavy-set Boston terrier, 15 months; Spaniel pups, red and white Collie; black and white Spaniel, spaniel and setter; 2 male bull terrier pups; 4 months old black and white Collie; white toy Poodles, 2 months; Maltese Poodles, 4 months; white spaniel, brown markings; and watchful; large, beautiful sable Collie, trained; 200 canaries, choice; the best parrots, Guinea pigs, rabbits, Billy goats, white rats, long-haired raw cats, cream, black, white, colors; seeds and cages; agents for Conkey's, Clayton's and Dent's dog and cat remedies. PUPPYLAND PET SHOP, Mill: 424 Spring st. Open all Sunday. Best appointed dog store on the Pacific Coast.
SHAW'S DOG AND CAT HOSPITAL—
1230 West Washington st.

The most modern hospital on the Pacific Coast. Steamheat, electric lights, inspector.

DR. BYLES, Home 51138; Broadway 3042.

FOR SALE—FIVE EXTRA FINE BOSTON TERriers. Nicely marked, and of registered stock. They are now four months old.
Rose Cliff Kennels, Arroyo Seco, Pasadena, Cal.

AT STUD—ALTURA PETER NEECO, THE BEST little Boston Terrier on the Coast, five litters sired by him, some of the get now on sale; also some puppies, and only eight were females. Send for beautiful puppies for sale. ALTURA KENNELS, 128 S. Rose.

FOR SALE—RED COCKER SPANIEL PUPS, ALSO Scotch Boydlet, the finest Airedale on the Coast. Also the finest bulldog ever offered for sale. All pet breeds at stud. Pets for sale, all breeds and boarding and training kennels in the West. Office, 1709 W. WASHINGTON ST. 71190, West 4162.

FOR SALE—THREE COCKER SPANIEL PUPS, stunning beauties, 10 weeks old; brindle bull pups, Brindle bull auto dog, grown white bull, Irish Terrier, 1 year old. 1274 SAN PEDRO ST. Main 5681.

FOR SALE—
MORE EGGS. LARGER FOWLS.
BY USING
DARLING'S HIGH PROTEIN BEEF SCRAPS.
These beef scraps are actually made from fresh beef trimmings direct from meat markets, and are warranted sweet and free from taint. Can be fed either dry or mixed with mash.
ASK YOUR DEALER, OR
GERMAIN SEED AND PLANT CO.,
326-328 South Main St.

FOR SALE—ENGLISH BULLDOGS AND FRENCH poodle puppies; for terriers, also Pomeranians, collies and Angora kittens. ITT KENNELS, 524 W. Washington st.

FOR SALE—THOROUGHBRED COCKEREL SPANIEL pups, 6 weeks old, male $7, female $3. Also 2-year-old female, $15. Take Hooper ave. car to 47TH ST. 50TH house east of car line. 4604

FOR SALE—SCOTCH COLLIE PUPPIES, 5 MONTHS. Must be sold, $5 each. Home Phone 72070. F. J. MELLINGER, 1007 S. Mariposa, City.

FOR SALE—ENGLISH BUTTS, BULL TERRIERS about one year old, cheap, price reasonable. Call Monday, 1620 S. BURLINGTON.

WANTED — DOGS TO BOARD AND TRAIN; 20 years' experience, East and West. VERMONT 2791.

FOR SALE—CHEAP, 5 BEAUTIFUL BULL TERRIER pups. No reasonable offer refused. 194 WEST 42ND ST. 39513.

FOR SALE—PERFECTLY MARKED, PEDIGREED BOSTON BULL PUPPIES. WILSHIRE 2283. 3462 WINDSOR DRIVE.

FOR SALE—THREE BEAUTIFUL BULL TERRIER puppies, two months old. 627 ROSEMONT AVE. Phone 58504.

FOR SALE—SIX 6-WEEKS-OLD MOHAMMED BRINdle bull puppies, all dogs, at 133 Central ave. EAGLE ROCK KENNEL CO., Cal.

FOR SALE—A PRETTY BRINDLE SCREW-TAILED English bull, 9 months old. Will make a good pet or brood dog. Phone WEST 1977 after 9 Sunday.

FOR SALE—CHEAP, FRENCH POODLE PUPPIES, sired by Tiny Jack, 153127. Also Chihuahuas. 1874 EAST 41ST ST.

FOR SALE—FINE WATCH DOG, BRINDLE BULL must have good home; will sell reasonable, leaving city. 1607 MAPLE AVE.

FOR SALE—SCOTCH COLLIE PUPS, 4 MONTHS old, well bred. 4029 OAKWOOD AVE. Take Hollotrope car, walk one block east.

FOR SALE—FINE PEDIGREED BOSTON TERRIER puppies, high class stock, 4 months' old. Very cheap. At 802 MATEO.

FOR SALE — THOROUGHBRED POINTER, 1551 WEST 36th PLACE.

Birds.

FOR SALE—ABOUT THIRTY FINE LARGE MALtese hen pigeons, mated and singles, at three for $1; young pigeons, mated and singles, at 50c per pair. Phone 40641. 607 N. MARGUERITA AVE., Alhambra.

FOR SALE—AT STUD, BOSTON TERRIER, POMeranians, toy, black and tan, and other dogs. Dogs boarded. SUBURBAN KENNELS, 5045 Huntington Drive. 31181. East 218. El Molino car.

FOR SALE — REASONABLE, THE SMALLEST and handsomest perfectly-built toy fox terrier, 3½ pounds, male, services $10. Phone SOUTH 5602

Classified Liners.

MUSICAL INSTRUMENTS—For Sale, Exchange, Wanted.

"JUST REMEMBER PLEASE."

We are the largest exclusive piano house in Los Angeles owned and controlled by a single individual. No watered stocks or bonds nor partners to divide the profits with. Just you and me, and we will divide with you. Nothing but pianos is our line. Now and then we exchange for other instruments, but always sacrifice them for the pianos. This week we are offering all our new pianos $100 to $200 less. New pianos from $167, $178, $187. 1 used upright piano, good shape, $145, $165. 1 baby grand piano, when new, $750, for $425. 88 note player piano, new, $950. 1 good square piano, $85. 1 fine organ, used, $10. 1 phonograph, new Edison, 16 records, $12.50. We can do you good this week. Be sure to come and see. McInall piano (Boston) is ours. 105 N. Broadway N. W. FISHER, cp. TIMES BLDG.

PIANO BUYERS, ATTENTION! IF YOU ARE thinking of buying a piano or player piano within the next three months we will ask you come now and start your payments in three months, and you get the use of the piano immediately and start your payments when you receive them. This will not work any hardship on you during the summer months and we must have the room that the piano is occupying. Easy terms to suit the customer. See our goods to be convinced. We have such a line of pianos as the Knabe, Bush & Gerts, Emerson, Hallett & Davis, Wheelock piano, Smith & Nelsing, Chickering, Mason & Hamlin, Weber and numerous others at prices ranging from $165 to $1000. Those goods must be seen to be appreciated, so come in and look them over. PLATT MUSIC CO., 310 West 7th st., and 929 S. Broadway.

FOR SALE—AT ONCE—

VICTROLA (IN MAHOGANY.)

On account of sudden sickness in family, parties have to leave for their home in Canada, and are forced to sell their beautiful Victrola and records at a sacrifice sooner than pay freight and duty. If anyone wishes to buy, please answer at once. We are open for price. Address A. B. Jake, and will be considered. Address S, box 445, TIMES BRANCH OFFICE.

FOR SALE—

A new talking machine given free with every piano sold this week.

Extraordinary Bargains.

Chickering $65, cost $750, good condition.
Haller A. Davis, $115, cost $700, excellent.
Player piano, 88-note, $495, worth $550.
Bargains in every piano in the store and a free talking machine with each piano sold this week, something never before offered in the city. Remember, this week only.

BOSTON PIANO CO.,
700 W. 7th st., corner Hope.

FOR SALE — MY CHICKERING PIANO, IN FINE condition, $65 cash, or will give terms to responsible parties; must be sold immediately to stop storage expenses; ask for Mrs. Sneller's piano. Call at office WESTERN STORAGE AND TRANSFER CO., 942 S. HILL ST.

FOR SALE—COME AND SEE THE PIANOS WE are offering this week at $187, on terms of $5 cash and $1.50 per week. Your choice of quartered oak or fancy mahogany. These are regular $200 value.

REABEN & POWELL, 328 S. Main st.

FOR SALE — BARGAINS IN VIOLINS, CORNETS and all kinds of wind and string instruments; get them now and save money while we are disposing of our large stock. RECORD EXCHANGE & MUSIC CO., 213 Mercantile Place.

WANTED—YOU TO KNOW THAT WE ARE SELLing out our entire stock of musical instruments, including phonographs and records. If you need anything in the music line now is the time to get it and get it cheap. RECORD EXCHANGE & MUSIC CO., 213 Mercantile Place.

FOR SALE—MR. PIANO BUYER, ATTENTION. IF it's a slightly used standard make piano you are looking for see our piano department at once for best bargains, lowest prices, your own terms. We both lose if you don't pay us a visit. SMITH MUSIC CO., 600 Wilcox building.

A FINE 88-NOTE PLAYER PIANO, GUARANTEED to be the 1913 model, with 15 rolls of music, bench and scarf and free tuning the first year, for $275. Come in and see it and see if you can beat it in the city, as you know "seeing is believing." CATT MUSIC CO., 929 S. Broadway.

PHONOGRAPHS, NEW AND SECOND-HAND, EDIsons, Victors, Victrolas and Graphonolas at very low prices.

LINDBERG MUSIC CO.,
210 West Second street.

WANTED—YOU TO KNOW THAT WE EXCHANGE phonograph records, time pianos, and repair all kinds of musical instruments. RECORD EXCHANGE AND MUSIC CO., 213 Mercantile Place. Phone Main 9058, 63341.

FOR SALE — FINE STEINWAY PIANO, CONCERT grand square, good tone, good for hall, clubrooms, music studio. Cost $850 when new. Owner must go East, will accept reasonable offer. Apply 613 S. HOPE ST.

FOR SALE—MY COMPARATIVELY NEW UPRIGHT piano of standard make and splendid tone, pretty case design, cost $300, will take $105 in order to sell quick. Stored at 928 S. MAIN ST.

FOR SALE — A VERY FINE YORK SILVER AND gold-plated mandolene, complete with case as big as sacrifice. Given as present and never used. Price $40 or what have you? Address B, box 87, TIMES OFFICE.

FOR SALE — A STANDARD MAKE UPRIGHT PIano for $100; must have cash. Call after Sunday. Stored at 942 S. HILL ST. Ask for Mrs. Hirschfeld's piano.

FOR SALE—LOOK! POSITIVELY UNTIL TUESday only, we will offer at $262, beautiful Circassian walnut player piano, full 88-note, art finish, plenty of music. Regular $500 style; terms. 705 SOUTH HILL.

FOR SALE—IF YOU WANT A GREAT BARGAIN, new high grade mahogany player, also mission drop head sewing machine. Call all week, 6122 SALEM PLACE, Hollywood.

FOR SALE—ELEGANT ALMOST NEW HIGHgrade piano for $260 cash, need money, or will give as best payment on good bungalow. PHONE 58008.

FOR SALE — PIANO FOR $100 IF TAKEN AT ONCE. 942 S. HILL ST.

WANTED—EXPERT PIANO TUNING $2. CALL A8907 or BROADWAY 115 and leave order.

MODELS—and Model-makers.

MODELS, GRABS, DIES, NOVELTIES, AND SPECial Machinery, made to order. NATIONAL MACHINE WORKS, 614 N. Main st.

NURSES—With Experience.

ALICE VON RIESENAU, GRADUATE GERMAN MIDwife and nurse, receives ladies at her home; strictly sanitary methods. 1115 GEORGIA ST. Phone 61222. Take W. 11th car (broadway.) get off at 11th and Georgia.

WANTED—MAN NURSE WOULD TRAVEL WITH invalid party for summer months, graduate Medicine-Therapist. Address J, box 104, TIMES OFFICE.

AN IDEAL HOME AND CLIMATE IN THE COUNtry for ladies before and during confinement. Reasonable. One hour's ride on P. E. MRS. NORDOCK, R.F.D. No. 72, Azusa, Cal. Home 7069.

WANTED—POSITION IN PRIVATE FAMILY BY yng. woman performer. Address A, box 439, TIMES BRANCH OFFICE.

COMPETENT GERMAN MIDWIFE, TAKES CONfinement cases in her home, two months. 2820 ADAIR ST. Home 28260. Maple avenue car to Wall st.

A STRICTLY SANITARY PRIVATE HOSPITAL FOR ladies during confinement; rates reasonable. MRS. M. A. McKENZIE, 414 E. 87th st. Phone South 4146.

WANTED—BY RELIABLE PRACTICAL NURSE NURse where a trained nurse is not required. PHONE 24267.

WANTED — BY A COMPETENT WOMAN, WOULD like practical nursing. PHONE MAIN 7930.

PRACTICAL NURSE WISHES CONFINEMENT OR invalid cases by day or week. PHONE WEST 2250.

PATENTS—and Patent Agents.

PATENTS THAT PROTECT AND PAY. ADVICE and book free. Highest references. Best results. Promptness assured. Send sketch or model for free search. WATSON E. COLEMAN, Patent Lawyer, 624 F street, Washington, D. C.

H. GEARING, PATENT DRAWINGS, MACHINERY, engines, pumps, electrical apparatus designed. 507 SAN PEDRO ST., Los Angeles. 14248.

TOWNSEND & GRAHAM—
PATENTS AND TRADE MARKS.
1029 HIGGINS BLDG., LOS ANGELES.

PIONEER PATENT AGENCY. HAZARD AND STRACHE. Established 1878. Citizens Bank Bldg. Printed book free.

CARROLL SEVERANCE, PATENT LAWYER AND solicitor, nine experience at Washington, D. C. 508 SECURITY BLDG. A4052 Main 160.

NO PATENT, NO PAY. RATES REDUCED. KEMER & WILLE, Annex, 1223 S. Main. 47052. Open night and day.

E. G. HARPHAM GETS PATENTS THAT PROTECT. 20 years experience. Inventions financed. 1001 WASHINGTON 10546.

PATENTS, ALL COUNTRIES, ALEX. H. LIBBEY, suite 326 Story Bldg. Sixth and Broadway.

TAXICABS—and Auto Livery.

PARTIES OR FAMILIES OF FOUR, SIX OR EIGHT taken to the beaches or mountains, Sunday for picnic in touring car, made for the purpose. Phone for appointment this evening for TOMORROW or next Sunday. WEST 1045.

SEWING MACHINES—Old and New.

GET A SEWING MACHINE AT SMALL COST—

You undoubtedly need a sewing machine in your home. You will never have a better chance to secure a good make machine at practically wholesale cost, than NOW. We offer you this unusual opportunity, because we were able to purchase the entire stock of a sewing machine jobber at actual factory cost. We had to take the entire lot in order to get them at a price.

We have to sell them of them as low as $2 apiece we must do so in order to get our money back at once. There is no excuse for you being without a sewing machine now. You can make no mistake by seeing these wonderful bargains. Come soon, come early.

White $4, Singer $7, New Home $4, Household $2, Domestic $5, Wheeler & Wilson $4, Standard $4.50, Singer $4.50 and many other makes from $2 up to $25.

Brand new Singer and Wheeler & Wilson sewing machines sold on payments of 25 cents per week. New machines rented. Repairing 50 cents and up.

Remember, that every machine you buy during this sale is fully guaranteed or money refunded if not satisfactory.

SINGER AND WHEELER & WILSON
SEWING MACHINE OFFICE,
H. PLATT & CO.,
316 West Seventh street, near Broadway.
Home P6816. Main 1150.

SEWING MACHINES ARE THE LINE WE HANdle and we handle the best of second-hand machines in the city. Just to get you to come and see our stock, we will place any box top in our store on sale for $5, some as low as $2 and $3. Cabinets, $6 and $8. Drophead, dark wood, Wheeler & Wilsons No. 9, only $18.50. White drophead rotary or long shuttles for $15. Just think of prices like these. Then we have other drophead and high arm, $8 and $10. A fine line of almost new Singers for less than one-half. These are very fast. Shopworn Whites, good as new, very cheap. Then we have two almost new ones which we had to take back, and you can have them for balance due on payments. We want all makes. WHITE SEWING MACHINE CO., 714 S. Broadway.

WE RENT THE VERY BEST UP-TO-DATE NEW drophead machines at $1.50 per month. Sell them at $1 down and 50 cents per week. We positively will not rent second hand machines of any kind. NEW METHOD SEWING MACHINE CO., 2 stores, one on W. 9th st., Phone A1415, Main 1718 and 908 S. Grand ave.

FOR SALE — $8, GOOD SINGER SEWING MAchine, Tailor, $25. Automatic, $10. White, Standard, Wheeler, $100 for bargains. We rent better machines than others do. SINGER, 929 S. Hill. F2300, Main 5017.

STANDARD AND DOMESTIC
sewing machine agency for Southern California. All makes rented, repaired; second-hand machines of all makes from $5 up. Open evenings.
LOS ANGELES SEWING MACHINE CO.,
F2252. 248 S. Broadway. Main 4980.

FOR SALE—SINGER, NEW HOME, WHITE, HOUGHton, Wilcox & Gibbs, Davis and Domestic, $3, $4, $5, $7, $8, $10, $15 each. 317 E. NINTH.

TYPEWRITERS—of Various Makes.

TYPEWRITERS RENTED—
3 MONTHS FOR $5 AND UP.
Initial Rental Applies If You Purchase.
AMERICAN FACTORY REBUILT TYPEWRITERS
are known the world over for excellence of construction, durability and service. Built in our OWN FACTORY in this city, by typewriter experts, under the most favorable conditions, they combine ECONOMY with EFFICIENCY. Patronize home industry and purchase an American-Los Angeles rebuilt typewriter.
Prices range from $22 to $75. Guaranteed for one year. Illustrated catalogue free. Call, write or phone us.
AMERICAN WRITING MACHINE CO., Inc.,
716 S. SPRING ST.
A5912—Phones—Main 3069.

TYPEWRITERS RENTED—
5 MONTHS FOR $5.00.
Machines in first-class condition, and we take care of them during the rental period furnishing ribbons, etc. THOROUGHLY REBUILT TYPEWRITERS of all makes at LESS THAN HALF OF ORIGINAL PRICE. Every machine guaranteed for five years. Five months' rental will apply on purchase price.
ALL KINDS OF SUPPLIES FOR ALL KINDS OF MACHINES.
AMERICAN TYPEWRITING AGENCY,
648 S. Spring st. A5482.

TYPEWRITERS RENTED—
4 MONTHS FOR $5 AND UP.
Initial rental applies if you purchase.
AMERICAN FACTORY REBUILT TYPEWRITERS.
Prices range $23 to $75.
Illustrated catalogue free.
AMERICAN WRITING MACHINE CO.,
716 S. SPRING ST.
A5915—Phones—Main 3069.

RENT—A TYPEWRITER FROM THE MANUFACturers. $5 for three months Remington No. 6 or No. 7; Smith Premier, No. 2 or No. 4. Visible Remington, Monarch, Smith Premier, $3 per month. Rebuilt machines sold on easy payments.
REMINGTON TYPEWRITER CO.,
637 S. Olive st.

RENT FROM THE MANUFACTURERS—NO. 3 OLIvers, 6 months for $4. No. 5 Olivers for $3 per month. THE OLIVER TYPEWRITER AGENCY, 509 W. Fifth. F8334 or Main 9087.

TYPEWRITERS OF ALL MAKES SOLD, RENTED and exchanged. Machines sold on small monthly payments. RICHARD HOFFMAN CO., 826 South Hill st. Main 5858. F1906.

FOR SALE—AN OLIVER TYPEWRITER, IN GOOD condition, suitable for home or office work. I need the money. $20 will buy it. F. L. WAGNER, 819 N. Hill st., or Phone Broadway 1810.

FOR SALE—LATE MODEL REMINGTON TYPEwriter, in good condition. Taken in on a debt. Will sell for $50. PHONE F1062.

FOR SALE—NEW MODEL 5 OLIVER TYPEWRITer, $60. Phone HOLLYWOOD 475.

TOO LATE TO CLASSIFY—

WANTED — TO PURCHASE UNDERGROUND gasoline tank and pump. Phone A4676, MAIN 6065.

FOR SALE—BARGAIN IN 25-ROOM APARTMENT-house. Price only $1350. 5-year lease. Clearing $65 above all expenses now. Has never been below. Call Monday after 9 a.m. 941 TOWNE ST. No agents.

40x250, 10,000 SQUARE FEET FRONTING ON three streets, right at the HARBOR. Must be sold. Liberal arrangements and terms. Address Owner, 1715 ROOSEVELT AVE.

FOR SALE—OR EXCHANGE — FURNITURE 7 rooms in good condition; party leaving city; on attractive corner. 1003 MAPLE AVE.

FOR SALE—CHEAP, GOOD ROW BOAT WITH sail, large ageline sales and set lines. Call 859 FRANCISCO ST., Le A.

FOR SALE—DINING-ROOM TABLE, RUGS, SEWing machine, parlor tables, beds, springs, mattresses, mission buffet, pictures, lady's bicycle, Victor phonograph and cabinet with 24 records, and upright piano; must be sold to pay storage charges. Call at office, WESTERN STORAGE & TRANSFER CO., 942 S. Hill st.

FOR SALE—3-CYLINDER KELLOGG PUMP and 40-gallon distillate tank used for cleaning auto engine. A4676, Main 6065.

FOR SALE—PORTABLE MOTOR FOR ROW BOAT. River Rude pattern, little used; in fine condition. Very cheap. EARL OWNER 59434.

HOAGLAND-HULAN ELECTRIC CO.,
1707 Naud st.
P5607. East 1811.
Motors repairing, bought, sold and rented. High-grade machine work.

FOR EXCHANGE—A MODERN, 6-ROOM COTTAGE, good location. Price $2600, clear. For about 5 acres improved land, close to Los Angeles. Will assume. BLANEY, 430 W. SIXTH ST. Main 2802.

FOR SALE — AN APARTMENT HOUSE SITE AT Exposition Park, worth $2500. Owner needs money. Price $2000 cash. BLANEY, 430 W. Sixth st. F4141.

COME TODAY TO GLENEDEN AND EAT FRUIT; costs you nothing. Take Glendale car and get off at Glendale Park. Walk south one block. Do not miss this. All the fruit you want free.

FOR SALE — SCHELL DRESS-FORMS, MEDIUM size, both forms, $15. PHONE 71588.

FOR EXCHANGE—SWELL BUNGALOW LOT SIZE 100, located at 423 Ulysses street. Will take lot as first payment or sell on easy terms. Phone EAST 81781.

FOR SALE—ONE OF THE BEST EQUIPPED GARages in Los Angeles. In a fine locality. Business increasing. Receipts $800 per month. The best reasons for selling. Will bear the closest inspection. Two rent cars. Address M, box 61, TIMES OFFICE.

FOR SALE—I HAVE ONE-THIRD INTEREST IN a business valued at $10,000, located in the heart of the city which pays a good salary and yields a good profit on the investment. Am compelled to sell on account of domestic affairs. Investigate this. Address A. R., box 502, TIMES BRANCH OFFICE.

WANTED—$2500 ON FIRST-CLASS COLLATERAL valued at $6000. Will pay 1 per cent. Address A. B., box 400, TIMES BRANCH OFFICE.

FOR EXCHANGE—WANTED, MODERN BUNGAlow for 2 Long Beach lots and 6 Denver lots worth $2000 as first payment, all clear. Call MAIN 10606.

FOR SALE—MY PRETTY 7-ROOM BUNGALOW at a sacrifice. Easy terms. Come and see it and make owner offer Sunday at 5162 ST. ANDREWS PLACE. Phone West 4508.

FOR EXCHANGE—LOS ANGELES RESIDENTIAL Canada land. Want Willamette, Sacramento, Rogue River Valley equipped ranch. B. MONROE, Westgate, Cal.

MARKET FOR MARKETERS—

Reducing the High Cost of Living by Bringing Producer and Consumer Into Direct Communication.

The purpose of this classification is to bring buyer and seller together by making it possible for merchants and persons in occupations which they carry on at home, to offer, first-hand, and at a low advertising cost to them, the various products of farm, dairy, and orchard—eggs, poultry, pigeons, rabbits, hares, home-made articles such as needlework, handicraft, and other things that can be delivered by parcels post.

The offers here made may include the very things you have wanted and looked for in vain.

FRESH PICKED FRUIT FOR THE CONSUMER. White or red cherry, plums and Moorpark apricots, 5c per pound. W. F. ALLEN, R.D. 1, Ventura, Cal.

IMPERIAL VALLEY HAY DIRECT FROM PRODucer; alfalfa, clean, cheap; ship anywhere. MILLCREST CO., San Diego.

FOR SALE—A FEW VERY FINE NAVAJO INDIAN rugs, very cheap. E. W. KIMBALL, 2295 W. 28TH.

TOO LATE TO CLASSIFY—

The hour for closing many of the ads appearing in The Times "Liner" section Saturday night is 5 o'clock. Subsequent to this hour, developments often occur in commercial and domestic affairs which make it necessary to meet quick and effective publicity. Therefore, this "Too Late to Classify" column often offers greater bargains and more money-making opportunities than any other section of The Times.

EXPERT ADVICE, LEGAL, MENTAL OR PHYSICAL. Why paying for fakes, facts or truth hugs when you can get knowledge honestly and safely from an expert. Scientific analysis of your problems. Are your troubles legal, physical, spiritual or financial, doubts dispelled. Everything confidential. Learned in law, the health sciences and spiritual philosophy. Consultation $2. ADAH EDLER, 3716 S. Main st.

TO LET—HOTEL BUILDING IN SAN DIEGO IN PARTIAL CONSTRUCTION, 4 STORIES HIGH, CONTAINING 102 ROOMS, WITH BATHS, STRICTLY FIREPROOF, MODERN AND WITH ALL CONVENIENCES, LONG LEASE; WILL BE READY IN 3 MONTHS. APPLY TO L. GOLDWATER, 216 S. LOS ANGELES ST.

FOR SALE—2 ALMOST NEW B. B. CARPETS and 1 rug and 1 feather bed. Call forenoon Monday, 903 GRAMERCY PLACE.

FOR SALE—ON ACCOUNT OF LEAVING THE city, good paying lunch counter, cheap, part cash, with terms. Address H, box 66, TIMES OFFICE.

FOR SALE—EQUITY IN 8-ROOM MODERN HOUSE, southwest; will trade for clear lots. Inquire A. C. ALM, 1120 Washington Bldg. F7092.

FOR SALE—ONE OF THE BEST CONCESSIONS on the Venice Pier for $150. Good, year-round proposition, money-maker for a hustler. Address J, box 118, TIMES OFFICE.

WILL EXCHANGE—SUBURBAN HOME FOR UNrestricted lot, suitable for flats. Owner, address J, box 118, TIMES OFFICE.

FOR EXCHANGE — THREE WELL IMPROVED lots in South Hollywood, worth $6500. Want good land with water, near Lancaster. Address 5220 SANTA MONICA BLVD.

FOR SALE—1000 GALLONS, 8-16 IRON DRUM, cost $65, for $35. DEMMITT, 120 N. Main st.

TO LOAN—IN SUMS OF $2000, $2500, $3000. Phone A4576 and MAIN 6065.

TO LET — BEAUTIFULLY FURNISHED 8-ROOM modern bungalow, ½ block from High School; lawn, flowers, sleeping porch; $50 per month. 1430 HIGHLAND AVE. Phone Holly 1128.

TO LEASE—FOR TERM OF YEARS, UP-TO-DATE, new brick apartment-house, 70 rooms; all modern in every detail, steam heat, electric elevator; something entirely new and unique; porches; an ideal location, southwest. Will be completed by September 1st. Apply owner, PRUNTON CO., 514 Union Oil Bldg. Telephone A6947, Broadway 2446.

FOR SALE—FRUIT STAND, BEST LOCATION IN the city; center of business district. Price $225. Phone MAIN 3806.

FOR SALE—160 ACRES, RIVERSIDE COUNTY, $80 per acre; dirt cheap; need the money. Address G, box 278, TIMES OFFICE.

FOR SALE—OR EXCHANGE—FINE, CLOSE-IN rooming-house of 20 rooms; hot and cold running water; good lease at reasonable rent. Will furnished. Will sell cheap or exchange for Los Angeles real estate. THE GRAY GABLE HOTEL, 216 W. 10th. Phone 2105, Broadway 6849.

WANTED—FROM PRIVATE PARTY $700, 1 YEAR, 7 per cent. on $4000 home. Address J, box 104, TIMES OFFICE.

FOR SALE—A LOT 100x200 ON COMPTON NEAR short ave., street all finished, make offer. MAIN 7214. After Sunday.

TO LEASE — APARTMENT-HOUSE, JUST COMpleted; 72 rooms, strictly modern; Hoge st.; close in; terms reasonable. 1121 SO. HOPE. Broadway 4511.

FOR SALE—OR EXCHANGE—ICE CREAM AND soda water factory. Phone VERMONT 15.

FOR SALE—OR EXCHANGE—14 ACRES ON MAIN boulevard not far from city. Price reasonable. Want city property. Owner. Address H, box 9, TIMES OFFICE.

FOR SALE — ALLIGATOR PEAR TREES, SEEDlings, budded stock and buds. PHONE HOLLYWOOD 1284.

FOR SALE—ELEGANT 56-INCH ROLL-TOP SANitary desk in golden oak, chair; cost $75; is new; will sell cheap. See 1708 S. FIGUEROA. HILL REPAIR SHOP. Take El Molino car to Turquoise street.

FOR SALE—HARDWARE, FEED AND FUEL business located near Riverside, doing a business of $75 per day. Two good buildings and yard. Rent $25 per month. Stock will invoice $5500 and will stand the closest investigation. If you want something good this is your chance. Have large land holdings to care for and must dispose of my business. Address A, box 394, TIMES BRANCH OFFICE.

Refutation.

DENY TROUBLE WITH SEAMEN.

PACIFIC COAST SHIP OWNERS GIVE LIE TO LOBBYIST.

Andrew Furuseth in His Eagerness to Pass La Follette's Bill Predicts Strike—Tells Congress that Industrial Workers of the World Threaten to Split Union.

[BY DIRECT WIRE TO THE TIMES.]

WASHINGTON BUREAU OF THE TIMES, July 19.—[Exclusive Dispatch.] Telegrams received here today from ship owners at San Francisco declared that relations of seamen and the owners are not in a strained condition, nor is a strike likely, as reported recently from Washington in an interview with Andrew Furuseth, who has been here all session lobbying for the La Follette bill.

Furuseth gave out a statement that unless the International Seamen's Union receives assurances soon that the Senate Commerce Commission will take action on the La Follette bill there might be a strike at all Pacific ports. Furuseth declared his organization is tired of waiting for action on the La Follette bill and asserted that Industrial Workers of the World are endeavoring to foment trouble in the Seamen's Union with a view to disrupting the organization and capturing the members for the Workers. Furuseth said today his organization does not want a strike, and if a strike occurs it will be caused by activities of the Industrial Workers.

The Workers, he asserted, are telling the seamen that the La Follette bill will never get out of the committee, that there will never be any legislation that seamen want and that the way to get action from Congress is to tie up all shipping on the west coast.

The telegrams from the ship owners declared emphatically that there is no trouble between the owners and men.

MRS. VANDERBILT ARRIVES.

She Takes Care of Her Own Baby but He Also Has a Nurse and Governess.

[BY DIRECT WIRE TO THE TIMES.]

NEW YORK BUREAU OF THE TIMES, July 19.—[Exclusive Dispatch.] La Savoie, in port this afternoon from Havre, brought Mr. and Mrs. Alfred Gwynne Vanderbilt and their 10-months-old son, Alfred Gwynne Vanderbilt, who fairly radiates good health and good nature.

Mrs. Vanderbilt, who is the daughter of Capt. Isaac Emerson of Baltimore, and was at one time the wife of Smith Hollins McKim, takes care of her own baby, although the little fellow is also looked after by a nurse and governess. The mother says that her boy will be educated in this country and will be brought up a good American citizen, while Vanderbilt says he hopes to make his son not only an American citizen, but the best judge of horses and the best whip in the United States.

They will leave tomorrow morning for Oakland Farm, near Newport, where a glass-inclosed nursery has been installed for the baby, and the finest cow procurable is in readiness to supply the infant with his regular rations of milk.

***Machinery of Enormous Size** *or of the smallest dimensions can be purchased at very reasonable prices from the many companies who are represented in the "Machinery and Mechanical Arts" column of The Times "Liner" section.—[Advertisement.*

Step by Step.

UNCLE SAM TO TIGHTEN HIS GRIP ON RAILROADS.

Administration Will Urge the Next Congress to Extend Control by Interstate Commerce Commission to Prevent Mergers Such as Is Said to Have Made the New Haven System Top-heavy and Inefficient.

[BY DIRECT WIRE TO THE TIMES.]

WASHINGTON BUREAU OF THE TIMES, July 19.—[Exclusive Dispatch.] Legislation extending government control over interstate railroads will be urged in Congress, based upon the results of recent investigations made by the Interstate Commerce Commission. It is the view of the commission that many of the railroad systems are top-heavy and that this top-heaviness is responsible for uneconomical, inefficient and unsafe service.

The situation was cogently stated by Commissioner John H. Marble in a report he presented on the New England railroad situation.

"If it were properly to be considered here," said Mr. Marble, "we would give weight to the suggestion that the merger has so overloaded the executive heads of the entire aggregation as to impair not only correct and economical financial administration, but also efficiency and safety of operation."

The view of Mr. Marble was not based upon a consideration of mileage but of the complexity of the New England railroads and of the necessity of these railroads for close and even tensive superintendence. The New York, New Haven and Hartford and the Boston and Maine were not one system, but in reality two systems under one management.

TOO GREAT RESPONSIBILITY.

What is true of the New England situation is, in the opinion of members of the commission, true of railroad systems in the Middle West and other parts of the United States. Railroad heads have gone on acquiring railroads and their securities for the purpose of securing monopoly of a territory and paying comparatively little interest to the enormous load of executive responsibility they are taking upon their own shoulders and that of their subordinates.

As pointed out by Mr. Marble, no competition between carriers is unimportant. The fact that a line carries little tonnage does not prove that it is valueless to the public. Its potential competition serves always to insure better service and fairer treatment by the other lines. Occasionally, it has an influence upon rates. Moreover, any suppression of competition involves larger issues, including the injurious effect of private monopoly upon the competitive society which tolerates it. It is the desire of the commission, and in this President Wilson is said to agree, to prevent railroad managers from engaging in enterprises outside the legitimate operation of their railroads. This can be accomplished by legislation:

Prohibiting interstate railroads from expending money or incurring liability or acquiring property not in the operation of its railroad or in the legitimate improvement, extension or development of the road.

Prohibiting any railroad to lease, or purchase any other railroad, to acquire the stocks or securities of any other railroad, to guarantee the same, directly or indirectly, without the approval of the Federal government.

WANT BOND ISSUE REVISED.

The big railroad systems have about came to the conclusion that it would be to their advantage to have the Interstate Commerce Commission vise future issues of stocks and bonds since such action would tend to increase the value of outstanding issues. But they are unwilling to abandon the practice of extending their properties in any way they see fit and for this reason undoubtedly will oppose the proposition to prohibit them from acquiring lines which may prove useful in the way of facilitating business, which, in other hands, might develop into troublesome competitors. In short, they would want legislation under which the Federal government would approve any bond issue they might desire to make, irrespective of the purpose to which it was to be applied.

There is no likelihood of the wish of the railroads in this respect being heeded by the President or by Congress. It is undoubtedly true that a prolific source of financial disaster and complication to railroads in the past has been the desire and ability of railroad managers to engage in enterprises outside the legitimate operation of their railroads. This includes the acquisition of other railroads and their securities.

With a free hand, the evils of the present condition would be continued and the public would be compelled to pay higher rates in order to enable the railroads to meet the interest charges on their securities floated.

There is no chance of any amendment to the railroad rate law being considered during the present session, but at the regular session which begins in December this subject will be taken up.

It is the expectation of the President that the tariff and the currency will be out of the way before Congress adjourns. This will leave for its consideration when it reassembles the more effective treatment of trusts and another attempt satisfactorily to deal the railroads.

Air to Water.

PARACHUTE MAN KILLED BY FALL IN SEATTLE.

[BY A. P. NIGHT WIRE TO THE TIMES.]

SEATTLE (Wash.) July 19.—Francis L. Thayer, aged 47 years, a parachute jumper, known all over the West, was drowned today while making a parachute descent from an aeroplane as part of the Potlatch air sports. He went up in an aeroplane with Johnny Bryant. At a height of 600 feet he dropped from the aeroplane and his parachute spread above him and the descent began. At a height of 500 feet he broke loose from the parachute and fell into the water.

Thayer did not rise to the surface after going into the water. He had been giving parachute exhibitions twenty-five years.

Thayer called Chicago his home. He leaves a wife who is in Seattle.

Bryan, with Thayer hanging to his parachute beneath the aeroplane, made a pretty flight of ten minutes over the bay, circling above the warships until the aeroplane had reached a height of 750 feet. Bryant then signaled that he was ready for Thayer to jump. Thayer did not signal that he was ready to let go until the machine had settled fifty feet. Then he cut loose from the aeroplane.

The parachute, with Thayer hanging to the iron ring at the end of the ropes, opened prettily, and for a minute it looked as if the drop was to be a perfect exhibition. Then, to the horror of the great crowd of people who lined the water front and held points of vantage on craft about the harbor, Thayer was seen to fall, turning over as he left the parachute. He was fully 600 feet above the water when he fell. The man seemed to realize his danger, for he rolled himself into a compact ball as he approached the water, striking on his face and left shoulder.

Mrs. Thayer, Mrs. Frank Bennett, wife of the manager of the aeroplane exhibition, and Alys McKay, an aviator, were in a launch which was to pick Thayer up, and they made with all speed toward the spot where he went down, but were unable to find any trace of the body.

Johnny Bryant, circling 500 feet above the bay, saw Thayer fall from the parachute, and watched him as he struck the water. Bryant circled four minutes around above the place where Thayer disappeared, watching for the jumper to come to the surface. At the end of that time he realized that Thayer was dead and flew his aeroplane back to the hangar on Harbor Island.

Several small boats from the warships, near which Thayer disappeared, put out to search for the body, but after cruising about for half an hour the search was abandoned by all but a police launch.

The women in the launch said that the breakaway from the aeroplane appeared to be perfect, and Bryant held to the same opinion. They attributed the accident to the too sudden opening of the parachute. Thayer rode the parachute with one leg through a loose rope and one wrist fastened with a strong strap and iron snap to the parachute ring. Examination of the parachute after the accident showed that this snap had broken when the parachute jerked as it opened.

Deadlock.

JAPANESE DISAPPOINTED WITH BRYAN'S LAST WORD.

[BY CABLE AND A. P. TO THE TIMES.]

TOKIO, July 19.—Considerable disappointment is felt in Japan in connection with the American reply to the last two Japanese notes on the subject of the California land legislation which does not accept any of the Japanese contentions that the bill violates the Japanese-American treaty, and does not offer any suggestion for the solution of the difficulty.

The situation here has reached a deadlock. Japan has not yet decided on her next step, but is so desirous of maintaining friendly relations that it is believed she will not adopt retaliatory measures, such as the denunciation of the treaty on the ground that it is useless, or the reduction of the rights of American citizens in Japan.

The Japanese public has been led by the press to the belief that Washington would afford some relief to the situation, and therefore the government's task has been made more difficult. The public generally, however, is absorbed in the development of the Chinese situation in regard to which official advices show that the rebellion in Southern China has become grave.

ANOTHER WEEK OF MULHALL...

Lobbyist and Inquisitors Take Two Days' Rest Before Resuming Identification of Letters.

[BY A. P. NIGHT WIRE TO THE TIMES.]

WASHINGTON, July 19.—The Senate Lobby Committee rested today with less than one-third of Martin M. Mulhall's correspondence thus far identified. Mulhall left the city to return for the reopening of the hearings Monday.

Chairman Overman will endeavor to push the work of identifying letters next week, but it will be at least a week before the routine examination of Mulhall is concluded. Officers of the National Association of Manufacturers meantime are waiting with more than 100,000 letters to start their defense against Mulhall's wholesale accusations of lobbying and campaign work on their part. On direct examination of Mulhall, on the various charges that he had helped elect and defeat candidates for Congress and had engaged generally in influencing legislation and political affairs, probably will not start for two weeks.

ON UNION LABOR.

PHILADELPHIA, July 19.—Martin M. Mulhall, the former agent of the National Association of Manufacturers, is expected to come to this city next week to testify in the investigation instituted by the Philadelphia Central Labor Union regarding some of the charges Mulhall has made at the Senatorial inquiry at Washington against local labor leaders affiliated with the Central Labor Union. One of the local labor leaders under investigation is Frank Feeney, a former presidentof the Central Labor Union. The principal allegation against him is a statement by Mulhall that Feeney was on his pay roll helping the manufacturers to defeat William Hughes of Paterson, N. J., for Congress. Statements made by Mulhall reflecting on Michael Collins, another local labor leader, also will be investigated.

Apologetic.

SIMMONS ALIBIS FOR FREE LIST.

DECLARES IT IS FOR ESPECIAL BENEFIT OF THE FARMER.

Tries to Prove that Taking Duty Off Wheat, Flour, Cattle, Sheep, Swine, Sugar, Wool, Eggs and Potatoes Would Cut Prices and Enrich Husbandman at Same Time.

[BY A. P. NIGHT WIRE TO THE TIMES.]

WASHINGTON, July 19.—Debate on the tariff in the Senate began in earnest today, with Chairman Simmons of the Finance Committee proclaiming the new bill a satisfactory answer to the demand of the country for downward revision, and Senator Cummins, speaking from a Progressive Republican standpoint, predicting that it would carry the Democratic party to defeat.

Senator Simmons replied to contentions that the bill discriminated against the farmer. Senator Cummins asserted that the Democratic party had treated the farmer as an outlaw, and vigorously assailed President Wilson for his participation in framing the bill, characterizing it as "coercive."

Senator Simmons recounted the farm products the measure would place on the free list, such as wheat, flour, cattle, sheep, swine, sugar, wool, eggs and potatoes, and said:

"Every man, whatever his occupation, will be the beneficiary in some direction, to a greater or lesser degree, of this general system of reduction. In this respect the farmer has been shown special consideration. Practically everything he buys has been put on the free list, or the duties have been greatly reduced.

"For his special benefit," he continued, "cotton bagging and ties and the materials out of which sacks for grain, wool, fertilizer, etc., are made, wire for fencing and baling purposes and similar articles of farm consumption have been put upon the free list. For his special benefit plows, shovels, hoes, rakes, mowers, reapers, planters and agricultural implements of every description have been put upon the free list. He will be in a large degree the beneficiary of free listing building materials of various kinds, materials used in the construction of roads, text-books for schools, etc., boots and shoes, low-grade blankets, harness, saddles and saddlery, wagons, carts, sewing machines and other like products.

"He will share general benefits from the reduction of sugar and its ultimate abolition, and finally, he will share benefits of the heavy reductions this bill makes on wearing apparel of every description, crockery, hardware, household and kitchen furnishings and utensils."

FREE LIST AND PROTECTION.

Chairman Simmons declared that the free list under the present Payne-Aldrich law was in the interest of the protected manufacturers.

"The free list in this bill is a free list in the interest of the consumer as well as the manufacturer," he said. "Under the Payne-Aldrich law more than half of all importations to this country are on the free list. More than 50 per cent. of these free imports are the raw materials or semi-raw materials of the manufacturer.

"Undoubtedly there will be increased importations under this bill," Senator Simmons declared. "That was intended and provided for in the reductions in rates it makes. You cannot revise the tariff so as to give rel

Every One of 'Em Has a Spoon In It.



Some of the melting pot backers.

The big bazaar led off yesterday afternoon with a gorgeous parade through the streets.

of the city congregated at the Pioneer booth, which is in charge of Mrs. Stephen A. Randall and Mrs. Mary Banning, two of the city's best-known women pioneers. At this booth were seen the costumes which were familiar in Los Angeles half a century. Some of the other interesting features were the Colonial tea booth, managed by Mrs. Harrington W. Hyde and Mrs. G. R. Briggs; the country store, in charge of Mrs. W. C. Tyler, and the fish pond, under the management of Mrs. J. M. Hutchinson. Several refreshment booths were well patronized, especially the candy and ice cream stall. The pet bears were loaned by Robert I. Pierce of Pasadena.

This is the programme for tomorrow afternoon: "Grasshopper Dance," by Jessie Kweram, aged 8 years, pupil of Mrs. Abbott; "The Fountain," piano solo by Thelma Harrison, aged 9 years, pupil of Mrs. Hughes; "Moon Winks," whistling solo by Gladys Harrison, 6 years old, pupil of Miss Jessie Stafford; "Gee, I'm Scared," comic song by Kenneth and Irwin Mitchell, aged 5 and 8 years, pupils of Mrs. Winchell; lullaby song by Mrs. Frank Evans; song, "Sense Me, Teacher," by Herta Hof, aged 9 years.

Following is the attractive programme for tomorrow evening: Italian dialect, Miss Isabel Smith; "Song of the Soul," Mme. Nerdi, with Lewis F. Curtis as accompanist; Spanish dance by Adelaide le Bion.

SURPRISING SHOWER.

Rain Sends Downtown Crowds Scurrying for Cover and Boosters Throw Out Their Chests.

Rain at 10 o'clock last night set the gravbeards to pulling their whiskers and comparing reminiscences but, b' swan, they couldn't think back far enough to remember when Southern California's last July shower occurred.

The rain, which sent the Saturday night downtown crowd scurrying for cover in surprise, continued in alternating showers for half an hour.

Cloudbursts in the mountains back of San Bernardino, on the Sierra Madre range, are responsible for the precipitation here and for a radius of twenty-five miles around the city.

The shower was not heavy enough anywhere in this district to effect the crops—even to wash the dust away.

Southern California boosters who were assembled in the lobby of the Alexandria Hotel termed it a divine gift to a salubrious climate.

"An equable all-year temperature—with rains in January and rains in July. What more can we ask of providence?" asked one booster.

"Nothing—unless it be the decorative scheme of Paradise, itself," came an answer.

"We've got that already," said another. It must have been Frank Wiggins.

ONTARIO'S FIRST LICENSE.

ONTARIO, July 19.—The first marriage license ever to be issued in Ontario went to a spry couple of sixty odd summers. Yesterday, Attorney Archie D. Mitchell received the appointment of marriage license clerk for Ontario and this morning he issued the first license to Albert Watenpaugh, age 67, a resident of Glendale, and Mrs. Sarah N. Robinson, a resident of this city and in her 60th year. The license secured, the couple stepped into the office of Judge J. R. Pollock, adjoining, and had the knot tied. Bride and groom both declared they felt as chipper as on the days when they launched on their first sea of matrimony.

Much interest is taken in the case by the sea faring men of the South Coast as it arouses a question of maritime jurisdiction between Federal and city governments.

That it is within the jurisdiction of the Secretary of War and not the municipality to fix the rules and speed regulations of navigation has long been the contention of master mariners here, who complain that the ordinance adopted by the Harbor Commission is too stringent.

Capt. O. Rankin, master of the steamer Rose City, is one of those who make this contention. On his arrival here Wednesday he produced quotations purporting to show that not only does the Secretary make rules and regulations within municipal boundaries, but that he is empowered by Congress to do so. In the supervision of navigable water the Secretary of War does not necessarily recognize municipal boundaries.

HARBOR ACT.

The Rivers and Harbors Act of August 18, 1891, Sec. 4, was amended to read as follows, June 13, 1902:

"It shall be the duty of the Secretary of War to prescribe such rules and regulations for the use, administration and navigation of any and all canals, and similar works of navigation that now are, or that hereafter may be, owned, operated or maintained by the United States as in his judgment the public necessity may require; and he is also authorized to prescribe regulations to govern the speed and movement of vessels and other water craft in any public navigable channel which has been improved under authority of Congress, whenever, in his judgment, such regulations are necessary to protect such improved channels from injury, or to prevent interference with the operations of the United States in improving navigable waters or injury to any plant that may be employed in such operations."

SIX-MILE LIMIT.

Under this act the Secretary of War ruled that any vessel passing within 600 feet of a floating plant of any character employed by the government "shall slow down to six miles an hour and shall give the craft as wide a berth as practicable and not less than 100 feet."

Another rule reads: "Every steam vessel passing a dredger or other plant that may be employed in river improvement or at anchor shall be navigated under slow bell at a speed of not more than six statute miles per hour."

Damage to dredgers has been the principal cause for complaint here and master mariners contend that the Harbor Commission should have demanded of the Secretary of War that he fix the speed limit here instead of tinkering with the question through city ordinance.

It is pointed out that neither at Portland or New York has a speed of less than six miles an hour been fixed.

The question of jurisdiction will be raised, it is said, by attorneys for the Banning Company, who have appealed the case against Alex Smith, master of the steamer Hermosa, who was recently fined $500 for violation of the speed ordinance.

It is said that the Jason case will also be appealed in case the captain is convicted and the question of jurisdiction will be carried to the United States Courts.

The Test.

QUESTION OF JURISDICTION.

Deny City's Right to Set Harbor Speed Limit.

Navigators Protest Four-Mile Restriction.

Federal Government Makes Rule, They Say.

The trial of Capt. Rasmus Jepsen, master of the Pacific Navigation Company's steamer Harvard, charged with having exceeded the four-mile an hour speed limit in the inner harbor, is set for tomorrow, before Justice Chesebro at the water front.

LETTERS TO "THE TIMES."

[The Times invites strong, clear, bright expression of opinion on current subjects, timely, pertinent and popular. Brevity should be kept in sight. Essays eschewed. Religious and personal controversies are tabu. Value is added to such letters by the signing of the writer's true name, which will be either published or withheld, at the owner's sequest. All letters offered for publication should be in parliamentary language, and are subject to editorial supervision.]

From a Survivor.

LOS ANGELES, July 19.—[To the Editor of The Times:] As one of the survivors of the Venice railroad wreck some of the things that occur to me may be of interest. I was on the train that was standing. The conductor came back and was just opposite my open window. He was shouting something to the man back, who did not seem to be doing or acting satisfactorily. He repeated his warning, his tone and manner attracting my attention, and I knew something was not exactly right after an interval. His next words were "Oh, God!" And then he called to those in our car a warning. Then came the crash. I took occasion to go back the next morning to see how far back the motorman could have been to have seen the lights of our train. (By the way, these lights did not go out till after the crash.) I, with several others who were there, decided that the motorman could have had clear view of the hind end of the train from almost a half-mile back. The Coroner's inquiry should have investigated where the motorman spent the time while in Venice and his condition when taking charge of the car.

Who is to blame? I would say first the State Railroad Commission. There have lately been too many accidents, and there is no need. Only a few weeks ago a similar case (only worse, as more lives were lost,) occurred near Vallejo. Then but a few days ago a whole family was wiped out by a car going over an automobile. I say again that there is no need.

I have argued with Railroad Commissioners Gordon and Eshelman over and over again that they were attempting too much when they were assuming to regulate every utility in the State. I have made the point with them that the transportation business alone would be as much as any one commission could handle properly. As it is now they may be investigating whether some water or lighting company in some little town is collecting from some customer 10 cents per month more than it should. Instead of serving warning on every company in the State that something must be done, they have had this power for two years and have done little or nothing.

Then referring to the electric company. Their trains will stop almost anywhere to collect a 5-cent fare, but if some one's auto goes dead on the right of way their cars can never be stopped in time to prevent an accident. Have they any drills of their employees as to how quickly a train can be brought to a standstill; for instance, to prevent going over a child? Tests as to whether the motorman can see ahead where there are curves and the headlight is shining miles away out into the country? Why not one that can be turned around when it is needed? How about emergency drills for the men at intervals, etc.? Must the motorman depend entirely upon signals?

HARRY POLSLEY.

TRASK APPOINTED.

ESCONDIDO, July 19.—Anticipating the sale of the bonds the City Trustees have arranged with F. E. Trask, an engineer of Los Angeles, to have charge of the installation of the $100,000 municipal water supply, doing the consulting and directing work. Mr. Trask has been in the city several times and has been of assistance to the Trustees in launching the bonding scheme. He has had wide experience in the installation of water plants in Southern California. The field work will be in charge of Civil Engineer N. K. Carpenter. The necessary formal steps for the issue of the bonds are being taken as fast as possible by the City Trustees.

LA CRESCENTA LINE.

GLENDALE, July 19.—The work of extending the Glendale-Montrose electric line to La Crescenta, a small place a mile and a half beyond Montrose, has just been completed and cars are being run on the new extension at intervals of one hour. Manager Burton of the system states that a half-hour schedule will be started the first of August. It is the intention of the company to standardize all of its tracks and just as soon as this is effected the line will be extended on to Sunland, Monte Vista, and will connect with the line running to Los Angeles, via Pasadena. Traffic over this line has been growing at a wonderful rate. This line is opening up a country that for years has been waiting for railway facilities and which is extremely valuable. At Montrose the Holmes-Walton Company is erecting eight excellent homes. Five of these are costing $3500 each, while the other three have contract prices of $4000, $3500 and $7200 each, respectively. A $15,000 business block will be started at that place in the near future by the company. Also, J. W. M. Burton, manager of the Glendale-Montrose Railway, is putting up a seven-room house which is costing $3500.

TO KILL PRAIRIE DOGS.

PRESCOTT, July 17. — Prairie dogs are to be destroyed in Arizona, if the United States government can do it. Dr. A. K. Fisher, in charge of economic investigations for the biological survey, has just paid another visit to Prescott and announced that in the fall he will send an expert to Yavapai county, to try to kill the prairie dogs by means of poisoned grain.

Vast amounts of range forage are eaten by the prairie dogs, which are cordially hated by the stockmen and farmers. Already the government has done much to eradicate the rodents. At least 95 per cent. of those living on 100,000 acres of the Coconino forest have been poisoned.

A lively scramble is on for the position of City Attorney of Prescott. F. L. Haworth has resigned because of his health and will step out August 1. H. M. Linney, R. P. Talbot, J. E. Mitchell and J. E. Russell have applied to the Council for the office.

Juan Olea, a cowboy of Skull Valley, had the right side of his face torn away by the hoof of a horse. The horse stumbled, throwing its rider underneath.

Real Estate Directory.

HARBOR INDUSTRIAL TRACT
And Other Good Harbor Properties.
CAMPBELL & BENTLEY,
Selling Agents C. F. W. Palmer Synd. Owner.
320-321 Story Bldg.

The activity of business in our Industrial Property Department only bespeaks the sentiment of wise investors as to just values. For big profit and low priced factory sites, buy East Side—But buy now. See us for industrial leases, owner to build.
ROBERT MARSH & CO.,
215-224 Trust & Savings Bldg.
Sixth and Spring Sts.
10175 Main 8048

YUCAIPA VALLEY
"Red Apple" Land
Deep, rich soil; plenty of pure mountain water. Cool, dry air. Grand scenery.
REDLANDS and YUCAIPA LAND CO.,
Dike & Logie, Redlands, Cal.
CLAUSSEN BROS.,
823 S. Spring St., Los Angeles, Cal.

PALM PLACE
The New Aristocratic Suburb.
GEORGE J. COTE, Sales Manager,
725 H. W. Hellman Bldg.

Buy Our Stock Now-75¢ Per Share
MONARCH INVESTMENT CO.
336-340 SECURITY BLDG.

LA FORTUNA FARMS
Cream of the "Lucky" Baldwin Land.
S. P. ROWLAND,
With Aronson-Gale Co.
805 H. W. Hellman Bldg.

Montrose
Exclusive Agents:
THE HOLMES-WALTON CO.,
507-8-9 Grant Bldg.

Lots $100 Cash, $15 Per Month
McCARTHY
$1800 to $2000 in the Wilshire district. Very high class improvements.
Phones: Main 1202; 60685

Olive Orchard Bargain
$85 Per Acre.
160 acre full bearing Olive Grove and 225 acre stock PROSTLESS citrus land with fine well water in abundance. Near town and railroad. Fully improved: house, barn, 2 wells and pumping plant, stock and implements with the place. Will make elegant subdivision. Can get another 400 acres with this. See Mr. STEVENS.
CALIFORNIA FARM & HOME BUILDERS
60339. 308 Van Nuys Bldg. Bdwy. 972.

THE TIMES CIRCULATION FOR JUNE, 1913.

STATE OF CALIFORNIA, COUNTY OF LOS ANGELES, ss.:
Harry Chandler, Assistant General Manager of the Los Angeles Times, being duly sworn, declares upon his oath that the following is a true and correct statement of the daily circulation of said newspaper for the month of June, 1913.

JUNE, 1913.		Copies.
June 1	(Sunday)	50,130
June 2		58,790
June 3		58,970
June 4		58,562
June 5		59,353
June 6		58,330
June 7		58,200
June 8	(Sunday)	50,170
June 9		58,370
June 10		58,180
June 11		58,210
June 12		58,570
June 13		58,180
June 14		58,020
June 15		58,000
June 16	(Sunday)	50,000
June 17		58,140
June 18		58,075
June 19		58,220
June 20		58,090
June 21		58,500
June 22		58,000
June 23	(Sunday)	50,000
June 24		58,000
June 25		58,000
June 26		58,100
June 27		58,004
June 28		57,915
June 29		58,000
June 30	(Sunday)	58,220

Daily average for every day of June..... 63,472
Sunday only, average for June..... 50,324

HARRY CHANDLER,
Assistant General Manager, The Times.
Subscribed and sworn to before me this 30th day of June, 1913.
[Seal] T. L. CHAPIN,
Notary Public in and for the County of Los Angeles, State of California.

A. L. BONNIS,
Superintendent of Circulation, The Times.
Subscribed and sworn to before me this 30th day of June, 1913.
[Seal] T. L. CHAPIN,
Notary Public in and for the County of Los Angeles, State of California.

The Times is the only newspaper in Los Angeles that does not make a practice of paying agents, newsboys and dealers to return unsold copies of its issues. Neither does it rebate nor predate its editions, or falsify its circulation by printing more copies than are actually necessary to supply its patrons.

The Times' entire circulation is practically net, and it is more genuine and superior in every respect to that of any other newspaper in Southern California.

Legal.

LOS ANGELES PACIFIC COMPANY FIRST REFUNDING MORTGAGE GOLD BONDS.

Notice is hereby given that, pursuant to the provisions of Section 9, Article Fourth, of the Mortgage from this Company to the Union Trust Company of San Francisco, Trustee, dated January 3, 1910, this Company has set apart out of the net income derived by it from the lines of railroad therein mortgaged, the sum of $15,000.00, to be used to redeem said bonds, and that bonds issued under the said mortgage will be redeemed therewith. Bids are hereby invited for the surrender of said bonds at prices to be named by the bidders, to the amount of $15,000.00 in the Sinking Fund.

Such bids should be presented to this Company at its office in the City of Los Angeles, California, on or before the ninth day of August, 1913, at 12 o'clock noon, and should be endorsed "Bids for surrender of Los Angeles Pacific Company First Refunding Mortgage Gold Bonds."

PACIFIC ELECTRIC RAILWAY COMPANY,
By PAUL SHOUP,
President.
Los Angeles, Cal., July 8, 1913.

NOTICE OF STOCKHOLDERS MEETING

The Stockholders of The Phalanx Company are hereby notified that the Annual Stockholders Meeting of the Company will be held at the Company's office at Phoenix, Arizona, on Monday, July 28th, 1913, at 11 o'clock a.m., in the offices of the Southwestern Securities and Investment Company, Room 2, Monthon Building, Phoenix, Arizona; for the purpose of electing directors and such other business as may be brought before said meeting.

COMLY SHOEMAKER, President.
HARRY A. JAMISON, Secretary.

Western Improvement Co.
510 Van Nuys Bldg.
Harbor Property
Main 1823. Home F4876.

Hundreds of Bungalow Plans
$5.00 a Set.
The Original Home Builders of Los Angeles,
211-214 Van Nuys Bldg.
Cor. Seventh and Spring Sts.

San Luis Obispo County
LAND
High Class at Very Low Prices.
JOHN F. SULLIVAN,
812 Van Nuys Bldg.
Main 667.

El Segundo
The Standard Oil Pay Roll City

FAIRVIEW FARMS.
Near Newport Harbor.
For Sale in Five and Ten-Acre Parcels.
MODERATE PRICES—EASY TERMS.
Abundance of Cheap Water Delivered to Each Parcel.
BRYAN & BRADFORD
OWNERS,
201 Trust and Savings Bldg.

305 Ft. Above the Santa Monica Palisades.
Brentwood Place
Where the Mountains Meet the Sea.
Restricted Residence Lots. Easy Terms.
The JAMES R. H. WAGNER CO.,
521 South Spring Street.

RICHLAND FARMS
Westview Heights
Domingues Harbor Property.
CHARLES O. MIDDLETON,
203-204 Story Bldg.
Home 60491. Main 2784.

WINDSOR SQUARE
'The Residential Masterpiece'
R. A. ROWAN & CO.,
200 Title Insurance Bldg.

Los Angeles Harbor Property.
Business, residence, industrial lots, near deep water; easy terms; splendid investments; special car and boat excursions 50c.
Secure Tickets
F. P. NEWPORT CO., 208 Central Bldg

HARBOR EXCURSION
For Particulars See
J. W. YOUNG & CO.,
314 Central Building
Long Beach Office, 33 Pine St.

ROOFING
Call Contract Dept.,
PIONEER PAPER CO.,
for an estimate on your work.
247-49 S. Los Angeles St.
Main 8080. Home 19288

ZELZAH ACRES
Cream of the San Fernando Valley
Auto Excursions Daily
E. O. HANSON & SONS
341 So. Hill St.
F3004 Main 1472

VAN NUYS POULTRY RANCHES
Follow Petaluma Experts
See
W. P. WHITSETT,
WHOLESALE SALES MANAGER.
319 So. Hill St.

Vista Citrus, Olive, Walnut Lands, $200 per acre and up. Free water delivered to each tract.
Vista TOWN LOTS, ideal home sites, $100 up. Very easy terms. Perfect location and climate, and water conditions.
VISTA LAND COMPANY,
603 Security Bldg.

Glendale Heights
Large lots among beautiful trees and brooks. Easy terms. Office, 828 Van Nuys Bldg. F6643.

Build your Summer Bungalow among the "Big Pines," within sight of the Office Buildings of Los Angeles. One-half acre lots, $300 and up, at "Big Pines," 600 acres. Highest and coolest mountain home sites in Southern California.
CALIF. PAC. INVEST. CO.,
Suite 707 Higgins Bldg. Both Phones.

SAN FERNANDO MISSION LANDS.
ANGELUS MESA LAND CO.
Owners and Selling Agents.
For industrial sites with trackage, for buildings erected to suit tenants, for lease,
Call on
SHARER INVESTMENT COMPANY
229 West Seventh Street

McKnight's Subdivision
LAGUNA CLIFFS
Large Lots $250 and Up.
H. G. HEISLER CO.,
204 L. A. Invest. Bldg.
Eighth and Broadway.
A4739. Main 1788.

Gillette's Regent Square
The Gem of San Vicente-Santa Monica.
L. D. LOOMIS CO.,
421 Wright & Callender Building.
Main 1474. Home 60239.

BALBOA ISLAND
Mail Coupon for Free Literature.
Name .....
Address .....
CYRUS H. COLLINS,
306-7-8 Columbia Trust Bldg.

NORTH WHITTIER HEIGHTS
Orange and Lemon Lands.
Young Planted Groves.
Tracts of 5 to 80 Acres.
EDWIN G. HART,
General Sales Agent,
915-17-23 Union Oil Bldg., Los Angeles.

Long Drawn Out.

PHILLIES BEAT CINCY IN SIXTEEN INNINGS.

[BY A. P. NIGHT WIRE TO THE TIMES.]

STANDING OF THE CLUBS.

Club—	W.	L.	Pct.
New York	57	26	.687
Philadelphia	47	32	.595
Pittsburgh	44	39	.530
Chicago	44	41	.518
Brooklyn	37	42	.465
Boston	36	46	.439
St. Louis	34	52	.395
Cincinnati	33	54	.379

PHILADELPHIA, July 19.—In the longest championship game here this season Philadelphia defeated Cincinnati today in the sixteenth inning by 3 to 2. With one out in the sixteenth, Doolan received a base on balls and scored on Killifer's two-bagger to right field.

Brilliant fielding marked the contest. Brennan outwirled both Johnson and Ames and did not issue a pass during the contest. Score:

CINCINNATI.

	A.B.	R.	H.	P.O.	A.	E.
Dexter, cf	7	0	0	1	0	
Rath, 2b	7	0	1	2	6	
Hartley, rf	6	0	0	1	0	
Gilhooley, rf	1	0	0	2	0	
Beckendorf, lf	1	0	0	0	0	
Dooin, c	6	0	1	11	1	
Doolan, 2b	6	0	1	3	4	
Mitchell, 1b	6	0	1	22	1	
Thoney, ss	6	0	1	1	4	
Crook, 3b	6	0	1	1	3	
Kling, c	6	0	0	8	0	
Packard, lf	6	0	0	2	0	
Ames, p	6	0	0	0	3	
Clarke, x	1	0	0	1	0	
Wingo, xx	1	0	0	0	0	
Rauch, xxx	1	0	0	0	0	
Totals	54	2	5	*16	25	

x—Batted for Dexter in ninth.
xx—Ran for Mitchell in ninth.
xxx—Batted for Johnson in tenth.
*—One out when winning run scored.

PHILADELPHIA.

	A.B.	R.	H.	P.O.	A.	E.
Becker, lf, cf	6	0	0	4	0	
Bradley, 2b	7	0	0	3	4	
Dolan, 2b	1	1	0	0	0	
Paskert, cf	7	0	2	2	0	
Luderus, 1b	7	0	2	20	1	
Niehoff, rf	7	0	1	1	0	
Dooin, c	7	0	2	7	1	
Whaling, ss	6	0	1	4	6	
Bancroft, ss	1	0	0	1	0	
Brennan, p	6	1	1	1	4	
Miller, x	1	0	0	1	0	
Totals	56	2	13	48	16	

x—Batted for Knabe in thirteenth.

SCORE BY INNINGS.

Cincinnati	0	0	0	0	0	0	0	1	0	0	0	0	0	0	0	1	—3
Philadelphia	0	0	0	0	0	0	0	1	0	0	0	0	0	0	0	1	—3

SUMMARY.

Errors—Tinker, Groh, Becker, Paskert, Cravath. Two-base hits—Groh, Kling, Brennan, Luderus, Killifer. Stolen bases—Dexter, Murray. Double play—Fisher to Luderus. Left on bases—Cincinnati, 9; Philadelphia, 13. First base on called balls—Off Johnson, 1; off Ames, 2. First base on errors—Cincinnati, 1; Philadelphia, 2. Struck out—By Johnson, 3; by Ames, 3; by Brennan, 5. Time of game—2h. 55m. Umpires—Rigler and Byron.

RUBE WINS ONE.

NEW YORK, July 19.—[By A. P. Night Wire.] New York defeated St. Louis 6 to 3 in the fifth game of the series. Marquard and Griner had a pitcher's battle for four innings after which the champions began to hit the St. Louis pitcher hard. They scored two runs in the fifth, two in the sixth and two in the seventh. Score:

ST. LOUIS.

	A.B.	R.	H.	P.O.	A.	E.
Hagen, 2b	4	0	2	1	0	0
Cathey, lf	4	0	1	1	0	0
O'Leary, ss	3	1	1	2	3	0
Whitted, cf	3	1	1	3	0	0
Konetchy, 1b	3	0	0	9	1	0
Severoid, rf	4	0	0	1	0	0
Stewart, c	4	0	1	4	0	0
Mowrey, 3b	3	0	0	1	2	0
Griner, p	3	0	0	0	4	0
Totals	30	2	6	24	13	1

NEW YORK.

	A.B.	R.	H.	P.O.	A.	E.
Burns, lf	4	0	2	2	0	0
Shafer, 2b	3	1	1	3	3	0
Fletcher, ss	3	1	2	1	2	0
Doyle, 3b	4	0	1	1	3	0
Merkle, 1b	4	0	0	11	0	0
Murray, rf	3	2	2	2	0	0
Meyers, c	4	1	2	8	2	0
Devore, cf	3	1	1	3	0	0
Marquard, p	3	0	1	0	3	0
Totals	31	6	12	27	10	0

SCORE BY INNINGS.

St. Louis	1	2	3	4	5	6	7	8	9								
New York	0	0	0	0	0	2	2	2	0	—6							

SUMMARY.

Two-base hits—Fletcher, Burns, Shafer, Konetchy. Stolen bases—Whitted, Murray, 2; Snodgrass. Left on bases—New York, 7; St. Louis, 4. Bases on balls—Off Marquard, 3; off Griner, 2. Struck out—By Marquard, 7; by Griner, 4. Hit by pitcher—Fletcher by Griner. Passed balls—Meyers. Time of game—2h. 10m. Umpires—Brennan and Eason.

CUBS DROP ANOTHER.

BOSTON, July 19.—[By A. P. Night Wire.] After a home run into the outfield bleachers by Schulte had given Chicago a lead in the sixth inning, Lord of Boston duplicated the feat in the seventh, tying the score and the locals won in the eighth on Mann's double and a squeeze play worked by Mann and Myers. The score was 5 to 4. Score:

CHICAGO.

	A.B.	R.	H.	P.O.	A.	E.
Leach, cf	4	2	2	2	0	0
Saier, 2b	2	1	0	2	2	0
Schulte, rf	4	1	1	2	0	0
Pecinich, lf	4	1	2	1	0	0
Saier, 1b	4	0	0	12	1	0
Miller, ss	3	0	0	2	3	0
Wilson, c	3	0	0	5	0	0
Needham, c	0	0	0	0	0	0
Cheney, p	3	0	0	0	5	0
Totals	29	4	5	24	10	0

BOSTON.

	A.B.	R.	H.	P.O.	A.	E.
Maranville, ss	3	0	1	2	5	0
Lord, lf	4	1	1	0	0	0
Deininger, lf	0	0	0	1	0	0
Mann, cf	3	1	2	2	0	0
Wagner, 2b	3	1	2	3	4	0
Myers, 3b	3	0	1	1	3	0
Smith, 2b	3	0	0	14	1	0
Whaling, c	1	0	0	3	1	0
Hartley, c	1	0	0	2	1	0
Tyler, p	0	0	0	0	0	0
McDonald, p	1	0	0	0	4	0
Totals	27	3	7	27	17	0

x—Batted for Whaling in sixth.

SCORE BY INNINGS.

Chicago	0	0	0	0	0	0	0	1	0	0	0	0	0	0	0	0	—4
Boston	0	0	0	0	0	0	0	2	0	0	0	1	1	1	0	0	—5

SUMMARY.

Two-base hits—Leach, Connolly, Mann, Schulte. Home runs—Schulte, Lord. Sacrifice hits—Evans, Deininger. Double plays—Corridon to Evans to Saier; Maranville to Deininger to Myers; Needham to Evans; Needham to Fletcher. Left on bases—Chicago, 11; Boston, 7. First base on balls—Off Cheney, 3; off Tyler, 2; off McDonald, 4; by Cheney, 4; by Tyler, 2. Passed ball—Needham. Wild pitch—Dickson. Time of game—1h. 45m. Umpires—O'Day and Rudolph.

JIGGS STRIKES OUT.

Noted Ball Player of Chicago White Sox Dies in Asylum After One Year's Confinement.

[BY A. P. NIGHT WIRE TO THE TIMES.]

COLUMBUS (O.) July 19.—"Jiggs" Donahue, star first baseman for the Chicago Americans in 1906, when they defeated the Chicago Cubs in the world's series, died today at the Columbus State Hospital. The direct cause of death was paresis. Burial will be at Springfield, O., his home.

Donahue began his baseball career with the St. Louis Nationals as a catcher. From St. Louis he went to Milwaukee, where he played first base, and later to the Chicagos. His wonderful fielding is said to have enabled the Sox to win the world championship series in 1906. He was sold to Washington several years later but failed to make good there. He returned to Chicago, where he ran bowling alleys. He was sent to the State Hospital in this city a year ago. Domestic trouble is said to have undermined his health.

Donahue has been reported dead several times since he was confined in the asylum here.

RUCKER LOSING GRIP.

BROOKLYN, July 19.—[By A. P. Night Wire.] Rucker was hit hard in two innings today, Pittsburgh getting enough runs to make it three straight from Brooklyn, 6 to 2. Brooklyn signed Pitcher Fred Walker of Baltimore today. Score:

PITTSBURGH.

	A.B.	R.	H.	P.O.	A.	E.
Byrne, 2b	5	0	1	2	2	0
Carey, lf	5	1	2	4	1	0
Cameron, cf	5	0	0	1	0	0
Butler, as	3	2	1	1	1	1
J. Miller, 1b	4	1	2	6	0	0
Wilson, rf	4	1	1	1	0	0
Viox, 2b	4	1	2	2	3	0
Simon, c	3	0	1	4	1	0
McQuillan, p	3	0	1	0	4	0
Totals	36	6	11	27	9	1

BROOKLYN.

	A.B.	R.	H.	P.O.	A.	E.
Moran, rf	4	0	1	2	0	0
Callahan, rf	1	0	0	0	0	0
Cutshaw, 2b	4	0	2	2	3	0
Meyer, cf	4	0	0	3	0	0
Wheat, lf	4	1	2	0	0	0
Daubert, 1b	4	1	0	9	0	0
Smith, 3b	4	0	1	1	2	1
Hummel, ss	4	0	1	1	4	0
Fisher, ss	0	0	0	1	0	0
O. Miller, c	3	0	0	1	3	1
Stengel, x	1	0	0	0	0	0
Rucker, p	2	0	0	0	2	0
Fischer, xx	0	0	0	0	0	0
Mack, p	0	0	0	0	0	0
Phelps, xxx	1	0	0	0	0	0
Totals	36	3	10	27	13	3

x—Batted for O. Miller in ninth.
xx—Batted for Rucker in eighth.
xxx—Batted for Mack in ninth.

SCORE BY INNINGS.

Pittsburgh	1	2	3	4	5	6	7	8	9	
Brooklyn	0	1	0	0	0	0	0	0	2	—3

SUMMARY.

Left on bases—Pittsburgh, 6; Brooklyn, 6. Two-base hits—Byrne, J. Miller, Viox, Wheat, Smith. Three-base hits—Butler, Wilson. Stolen bases—Carey, Butler, J. Miller, Hummel. Double plays—Simon to Butler to Byrne. Base on balls—Off Rucker, 1; off Mack, 1. Struck out—By Rucker, 2; by McQuillan, 2. Hits—Off Rucker, 11; in 8 innings; off Mack, none in 1 inning. Time of game—1h. 55m. Umpires—Klem and Orth.

WITH THE MINORS.

NORTHWESTERN LEAGUE.

	R	H	E
Vancouver	16	23	1
Victoria	7	11	3

Batteries — Hall and Lewis; Fitzgerald and Brotten.

	R	H	E
Spokane	7	13	1
Tacoma	3	11	0

Batteries — Covaleskie and Grindell; Belford, Boice, Girot, Kurfuss and Crisp.

	R	H	E
Portland	7	11	2
Seattle	6	13	1

Batteries — Stanley and Williams; Meikle, McIvor and Cadman.

SOUTHERN ASSOCIATION.

Mobile, 3-7; Birmingham, 5-2.
Montgomery, 6; Nashville, 0.
Memphis, 2; Chattanooga, 1.
New Orleans, 2; Atlanta, 6.

INTERNATIONAL LEAGUE.

Jersey City, 4; Baltimore, 6.
Montreal, 1; Buffalo, 3.
Newark, 3; Providence, 2.
Toronto, 3-1; Rochester, 6-13.

AMERICAN ASSOCIATION.

Milwaukee, 3; Louisville, 8. (Six innings; rain.)
Kansas City, 10; Toledo, 1.
Minneapolis, 9-8; Columbus, 2-3.
St. Paul, 3-2; Indianapolis, 2-6. (First game twelve innings.)

WESTERN LEAGUE.

Lincoln, 5; Wichita, 4.
Omaha, 6; Des Moines, 5. (Fifteen innings.)
Denver, 2; Topeka, 8.
Sioux City, 14; St. Joseph, 5.

COULD NOT RESIST.

Although not intending to risk the trip to San Diego by yacht, Mrs. Hubbell, wife of Commodore C. E. W. Hubbell, changed her mind yesterday and when the Mischief sailed she was aboard with her daughter, Miss Lila Hubbell, and Mrs. H. L. Rhoades. The other members of the crew, besides the commodore, were Rex C. Hubbell, R. T. Smith, H. L. Rhoades, Fred Brainard and J. Jones.

MORMONS TAKE ONE.

SAN BERNARDINO, July 19.—[Exclusive Dispatch.] The Mormons today won from the Santa Barbara in the resumption of the Southern California League schedule, by a 5-to-4 score. The spectacular fielding by both teams was easily the feature of the contest, which was a good one. The new Santa Barbara team is made up largely of the members of the old Visalia team in the San Joaquin Valley League. The Santa Barbara franchise will probably be transferred elsewhere in a few days.

MITCHELD NOT IN IT.

Commodore Hubbell received a letter yesterday from Commodore A. J. Mitchell of the Sunset Yacht Club at Long Beach in which Commodore Mitchell expressed his regrets that he could not join the South Coast fleet at the San Diego regatta. All preparations had been made to take the flagship, Yankee Girl, over the course with the racers yesterday, but a telegram from Colorado upset Commodore Mitchell's plans and instead of the cruise south he will go East this week on business.

SHOOT AT EASTLAKE.

Seventh Regimenters to Pump Lead Into Targets Today—Camp of Instructions.

Today at Eastlake Park rifle range fifty members of the Seventh Regiment, N.G.C., enter a camp of instruction for rifle practice, where during three days they are to compete for the privilege of representing the regiment in the State contests next August, wherein the membership of the California State rifle team of 1913 will be determined, as it will compete in the national matches at Camp Perry, O.

Col. W. G. Schreiber is in command of the camp, and acts as range officer. The best fifteen marksmen of the regiment, chosen from their scores this week, will go to the State shoot at the expense of the Federal government, and as many as qualify for the team will enjoy the eastern trip in addition.

Three trials are included in the range competition, at slow fire, surprise fire, and skirmish fire of two runs. Slow fire is conducted at the distances of 600 and 1000 yards, the surprise fire at 200 yards.

Firing is to begin today as soon as all outside competitors have arrived, this will probably be about noon. All the tests should be finished by Tuesday evening.

Try Murine Remedy for Red, Weak, Watery Eyes and Granulated Eyelids.

American League.

CHAPPELLE SHOWS WELL FOR CHICAGO WHITE SOX.

[BY A. P. NIGHT WIRE TO THE TIMES.]

STANDING OF THE CLUBS.

Club—	W.	D.	Pct.
Philadelphia	60	27	.690
Cleveland	52	36	.591
Washington	49	38	.563
Chicago	51	41	.554
Boston	41	43	.488
Detroit	37	56	.398
St. Louis	37	56	.398
New York	27	57	.321

CHICAGO, July 19.—A twelfth-inning rally by Connie Mack's league leaders enabled them to leave Chicago today with an even break on the series by winning the second game, 3 to 1, while the local club took the first, 4 to 3.

J. Collins's misjudging of Baker's hit, which went for three bases, paved the way for the victory of the Philadelphians in the last inning. E. Collins had walked, and Baker's double put him on third. Both Collins and Baker scored on a double to center and gave the visitors the runs which clinched the game.

C. Brown, the collegian, who was hit hard in the opener and taken out, asked Mack for another opportunity to face the locals, and his request was granted. He retrieved himself by holding the locals to six hits in the twelve innings.

Chicago's one run resulted from singles by Weaver and Bodie, who batted for Walsh, an error by Barry and a wild pitch.

Chappelle, Comiskey's high-priced fielder, upset Brown in the opening game by cracking out a triple. Rath followed with a double and after Lord had sacrificed and Brown threw wild, the locals had counted two runs. Hits by Lord and Schalk with a stolen base, netted another and the winning run came when Cicotte drew a pass from Houck, who had replaced Brown. Chappelle's single and Lord's sacrifice fly. Scores:

PHILADELPHIA.

	A.B.	R.	H.	P.O.	A.	E.
E. Murphy, rf	4	0	0	4	0	
Oldring, lf	4	1	1	1	0	
E. Collins, 2b	4	1	1	1	4	
Baker, 3b	4	1	2	1	2	
McInnis, 1b	4	0	1	11	0	
Strunk, cf	4	0	1	2	0	
Barry, ss	4	0	0	2	4	
Lapp, c	4	0	0	6	0	
Brown, p	3	0	0	0	2	
Houck, p	0	0	0	0	0	
D. Murphy, x	1	0	0	0	0	
Totals	35	3	7	24	7	

x—D. Murphy batted for Brown in second.

CHICAGO.

	A.B.	R.	H.	P.O.	A.	E.
Chappelle, cf	3	1	1	2	0	
Rath, 2b	4	1	2	2	3	
Lord, lf	3	1	0	2	0	
Chase, 1b	3	0	0	9	0	
Schalk, c	3	0	1	6	3	
J. Collins, rf	3	0	0	1	0	
Fournier, lf	3	0	0	1	0	
Weaver, ss	4	0	1	1	3	
E. Walsh, p	1	0	0	0	1	
Bodie, x	1	0	1	0	0	
Mullin, xx	1	0	0	0	0	
Benz, p	0	0	0	0	0	
Scott, p	2	0	0	0	1	
Totals	34	4	6	27	11	

x—Batted for E. Walsh in fifth.
xx—Ran for Bodie in ninth.

SCORE BY INNINGS.

Philadelphia	0	1	0	0	0	0	0	0	2	—3
Chicago	0	0	0	0	1	0	0	0	0	—1

SUMMARY.

Errors—Barry, Lapp, Rath. Two-base hits—Fournier, Baker, McInnis. Three-base hit—Strunk. Stolen bases—Lord, Barry. Double play—Rath to Weaver to Chase. Left on bases—Philadelphia, 14; Chicago, 4. First base on called balls—Off Walsh, 2; off Brown, 2; off Benz, 1; off Scott, 4. Hit by pitched ball—E. Murphy by E. Walsh. Struck out—By Scott, 4; by Brown, 2. Wild pitch—Brown. Time of game—2h. 35m. Umpires—Dineen and Egan.

RALLY FOR BOTH.

CLEVELAND, July 19.—[By A. P. Night Wire.] Both Cleveland and New York made a stirring ninth-inning finish in today's game, but Keating weakened and Cleveland scored two runs in the last round while New York could get but one, and Cleveland took two out of five in the series. Score:

CLEVELAND.

	A.B.	R.	H.	P.O.	A.	E.
Lobold, cf	4	0	1	1	1	
Chapman, ss	3	0	1	1	2	
Johnston, 1b	3	1	0	12	1	
Jackson, lf	3	0	0	2	0	
Lajoie, 2b	4	1	2	3	6	
Turner, 3b	4	0	1	0	3	
Gainer, rf	3	0	1	0	0	
Carisch, c	3	0	0	4	1	
Falkenberg, p	3	0	0	1	1	
Totals	30	2	5	27	15	

NEW YORK.

	A.B.	R.	H.	P.O.	A.	E.
Daniels, rf	3	0	0	2	1	
Walter, cf	3	0	0	1	0	
Cree, lf	4	0	1	1	0	
Knight, 1b	3	0	0	10	0	
Cunningham, ss	3	0	0	2	2	
Hartzell, 2b	3	0	0	2	3	
Middleton, 3b	3	0	0	1	2	
Gossett, c	3	0	1	7	0	
Keating, p	3	1	1	0	2	
Totals	29	1	3	*25	11	

*—Two out when winning run scored.

SCORE BY INNINGS.

Cleveland	0	0	0	0	0	0	0	0	2	—2
New York	0	0	0	0	0	0	0	0	1	—1

SUMMARY.

Error—Gossett. Two-base hit—Keating. Stolen base—Daniels. Double plays—Turner to Lajoie to Johnston; Peckinpaugh to Hartzell to Knight. First base on balls—Off Falkenberg, 2; off Keating, 4. Struck out—By Falkenberg, 6; Keating, 8. Wild pitch—Falkenberg. Left on bases—Cleveland, 6; New York, 2. Time of game—1h. 55m. Umpires—O'Loughlin and Hildebrand.

OFF TO CATALINA.

Although unable to make the San Diego cruise, Capt. Ellis Wing Taylor sailed his big yawl Trojan out of the harbor late Friday night bound for the isthmus of Catalina Island. A jolly party was aboard and some fine sport and incidentally some good fishing is contemplated. The return trip will be made Sunday. Those in the party were E. W. Taylor, skipper; Mrs. F. W. Taylor, chaperen; F. W. Howard Taylor, first mate; E. C. Taylor, second mate; Fred Taylor, steward; Miss Alma Taylor, musician; Dr. Eddie Eisen, chief cook; G. M. Robinson, mess boy; Misses C. Donley, A. Parson, Elizabeth Morrison and Louise Barclay, guests.

RACH GETS ONE.

DETROIT, July 19. —[By A. P. Night Wire.] Detroit and Boston divided today's doubleheader, the home team winning the first game by 3 to 1, and the visitors taking the second by 6 to 2.

The first game was featured by excellent fielding by both teams, Cobb's two catches in centerfield, which resulted in double plays, being particularly brilliant. Lewis secured three singles and a double in four times at bat, and made a running barehand catch of a long fly that brought the crowd to its feet with a cheer. The scores:

BOSTON.

	A.B.	R.	H.	P.O.	A.	E.
Engle, 1b	4	0	0	7	0	
Hooper, rf	3	0	2	2	0	
Speaker, cf	4	0	1	2	0	
Lewis, lf	4	0	1	1	0	
Gardner, 3b	4	0	1	1	3	
Yerkes, 2b	4	0	1	1	3	
Wagner, ss	3	0	0	1	1	
Carrigan, c	3	0	0	7	1	
Leonard, p	3	0	1	0	0	
Hall, p	0	0	0	0	0	
Janvrin, x	1	0	1	0	0	
Totals	33	1	8	24	10	

x—Janvrin batted for Leonard in eighth.

DETROIT.

	A.B.	R.	H.	P.O.	A.	E.
Bush, ss	4	0	1	0	3	
Vitt, 3b	4	0	0	1	1	
Crawford, rf	4	0	0	1	0	
Cobb, cf	3	1	1	2	0	
Veach, lf	4	0	2	1	0	
Gainer, 1b	3	0	2	9	1	
Stanage, c	3	0	0	5	0	
Moriarity, 2b	3	0	0	2	3	
Dubuc, p	3	0	1	0	3	
Totals	33	1	7	21	11	

SCORE BY INNINGS.

Boston	1	2	3	4	5	6	7	8	9	
Detroit	0	0	0	0	0	0	0	1	0	—1
	0	0	0	0	0	0	2	1	x	—3

SUMMARY.

Errors—Gardner, Dubuc. Two-base hits—Yerkes, Speaker, Cobb. Three-base hits—Veach, Moriarity. Double plays—Speaker to Carrigan; Wagner to Yerkes to Engle; Cobb to Gainer; Bush to Gainer. Left on bases—Boston, 6; Detroit, 6. First base on called balls—Off Dubuc, 2; Leonard, 1; Hall, 1. Hit by pitched ball—Hooper by Dubuc. Struck out—By Dubuc, 1; by Leonard, 4. Wild pitch—Leonard. Time of game—1h. 42m. Umpires—Ferguson and Connolly.

Second game:

BOSTON.

	A.B.	R.	H.	P.O.	A.	E.
Engle, 1b	3	1	1	7	1	0
Hooper, rf	3	0	1	1	0	0
Speaker, cf	3	0	1	3	0	0
Lewis, lf	4	0	1	4	0	0
Gardner, 3b	4	0	0	0	1	0
Yerkes, 2b	3	1	0	1	3	0
Wagner, ss	3	0	0	2	3	0
Thomas, c	3	0	0	4	0	0
Foster, p	1	0	0	0	1	0
Totals	26	2	4	22	9	0

DETROIT.

	A.B.	R.	H.	P.O.	A.	E.
Bush, ss	3	0	0	1	2	0
Vitt, 3b	3	0	0	0	3	0
Crawford, rf	3	0	0	1	0	0
Cobb, cf	3	0	1	3	0	0
Veach, lf	3	0	1	1	0	0
Gainer, 1b	3	0	0	9	1	0
McKee, c	3	1	1	3	1	0
Moriarity, 2b	3	0	0	2	3	0
Lake, p	1	0	0	0	0	0
Willett, p	0	0	0	0	0	0
High, x	1	0	0	0	0	0
Totals	32	2	3	27	11	0

x—High batted for Willett in ninth.

SCORE BY INNINGS.

Boston	1	2	3	4	5	6	7	8	9	
Detroit	0	0	0	0	0	0	0	0	2	—2
	0	0	0	0	0	2	0	0	0	—2

SUMMARY.

Error — Moriarity. Two-base hits — Crawford, Moriarity, Lewis. Three-base hits—McKee, Wagner. Stolen base—Cobb. Double plays—Lake to Gainer to McKee; Hooper to Engle. Left on bases—Boston, 9; Detroit, 9. Bases on balls—Off Lake, 4; off Foster, 3. Struck out—By Foster, 3. Time of game—1h. 52m. Umpires—Connolly and Ferguson.

ST. LOUIS IN NINTH.

ST. LOUIS, July 19.—[By A. P. Night Wire.] Pete Compton's ringing single in the ninth inning, after one was out and with the bases filled, drove in two runs, enough to win for St. Louis from Washington today, 4 to 3, and give Hamilton his sixth consecutive victory. Score:

WASHINGTON.

	A.B.	R.	H.	P.O.	A.	E.
Morgan, 2b	4	0	1	2	3	
Foster, 3b	4	0	0	0	1	
Milan, cf	3	0	0	3	0	
Gandil, 1b	4	0	1	12	1	
Moeller, rf	4	0	0	0	1	
Shanks, lf	3	0	0	1	0	
McBride, ss	3	0	0	0	0	
Henry, c	3	1	0	5	0	
Engle, p	3	0	0	0	0	
Hughes, p	1	0	0	0	0	
Totals	27	3	4	*25	13	

*—One out when winning run scored.

ST. LOUIS.

	A.B.	R.	H.	P.O.	A.	E.
Shotten, cf	3	0	1	1	0	
Stovall, 1b	4	0	1	7	0	
Pratt, 2b	4	0	1	1	2	
Williams, rf	3	0	1	2	0	
Brief, lf	3	1	1	2	0	
Austin, 3b	3	0	0	2	2	
Laran, ss	3	0	0	1	2	
Agnew, c	3	0	0	4	2	
Hamilton, p	3	1	0	0	2	
Compton, x	1	0	1	0	0	
Totals	33	4	5	27	13	

x—Compton batted for Laran in ninth.
Foster got his base when Agnew interferred with him.

SCORE BY INNINGS.

Washington	1	2	3	4	5	6	7	8	9	
St. Louis	0	0	0	2	0	0	0	0	2	—4
	0	0	0	0	0	0	0	3	0	—3

SUMMARY.

Errors—Engle, Hughes, Pratt, Brief, Agnew. Three-base hit—Shotten. Sacrifice hits—Austin, Engle. Double plays—McBride to Morgan to Gandil; Hamilton to Laran to Stovall. Left on bases—St. Louis, 5; Washington, 8. Bases on balls—Off Engle, 1; off Hughes, 3. First base on called balls—Of Engle, 2; off Hamilton, 5; by Hughes, 1. Struck out—By Hamilton, 8; by Hughes, 3. Time of game—2h. 15m. Umpires—Evans and Sheridan.

PURSE OF GEMS GONE.

Diamonds Valued at Four Thousand Dollars Disappear During Capitalist's Walk.

With $4000 in diamonds in his purse, William McDole, capitalist, went out to inspect the city last night. He had secured accommodations at First and Spring streets, in the Hotel Wilson. For some hours he continued his lonely festivities until he searched for his purse.

Real Estate and Development Section.

Realty Market
OUT OF THE BROAD FIELD

Los Angeles Sunday Times

Part V: 16 Pages
THE EVER-HIGH TIDE.

...TH YEAR. SUNDAY MORNING, JULY 20, 1913. THE MART: Transactions in Houses and Lots. Bargains in Blocks and Squares.

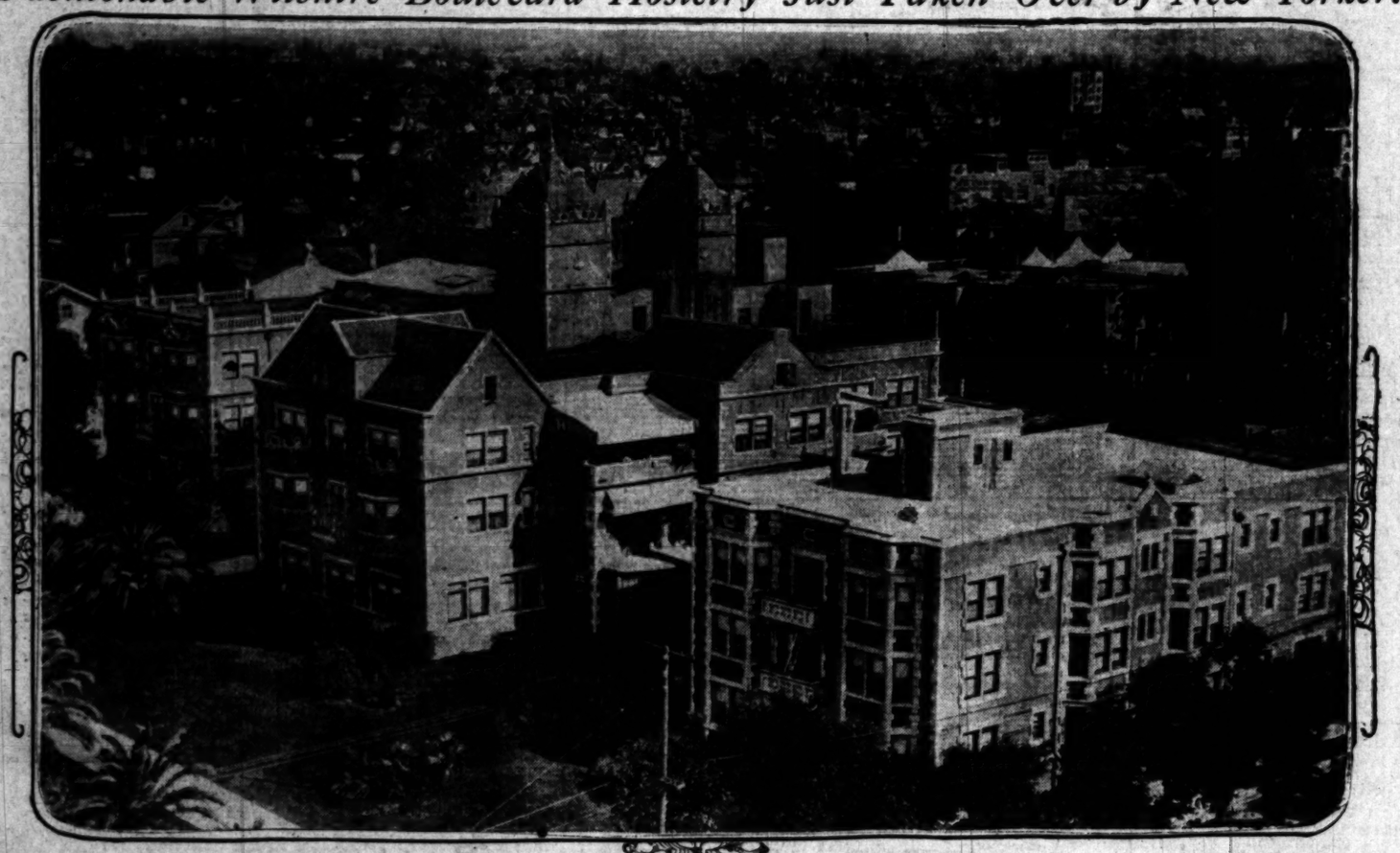
AND COMMENT.

...the best causes ever taken ... Fact and Comment de... ...nthus a property owner ...f Los Angeles, "is that ... with the present ...l methods of con... ...t improvements in this ...g the good work. You ...e sentiments of thous... ...ed taxpayers. It is ...dly a man want to pack ...m the city to be com... ...r a big assessment on a ...e sooner improved ...en up and ruined.

...of an instance where a ...e of costly pavement was ...ed to three times within ...e it had been accepted. ...n began the work of de... ...laying a sewer trench ...dle of the street. The ...ad been strung along ...for weeks before and ...ould have been laid be... ...ment was in. That, ...the Los Angeles way. ...contractor demanded ...owed to finish his part ...e that he could get the ...ands and secure his ...never men waited until ...e surfaced and then ...o wreck it. Then the ...ent dug a trench down ...e street and a gas cor... ...the other side and ...ontinue was complete. ...l repairs were made ...ystems were transferred ...ob. That expensive piece ...ut it today avoided by ...drawn on account of its ...ess. Those who paid for ...ething that I cannot un... ...the city's acceptance of ...at will not stand the ...ge of the traffic that is to ...It is probably true that ...streets are all right un... ...have been torn up and re... ...done by the utility man, ...ems that there are some ...are ruined in a short ...e traffic itself. Money ...e kind of street work in ...a short time ago I was as... ...ng sum for the improve... ...ts now west of Occi... ...ment. The street was ...ly been graded, ...ed and rolled, according ...specifications and to be ...ed, and more a running ...ent for property owners. ...ese heavy auto carts ...from some downtown ...to make the north side ...from Occidental to the ...ight enough look as if ...paved under. In places ...machines scooped out ...or more in depth. At ...I was given the com... ...that such things ...ked. That apparently ...the street department ...to ruts a few days ago ...ment, called it a day's ...Now all the automo... ...ing on one side of the ...other side is apparently

(Continued on Eighteenth Page.)

Fashionable Wilshire Boulevard Hostelry Just Taken Over by New Yorker.



Hershey Arms Hotel, lease and furnishings of which have been sold by Miss Helen Mathewson to Miss Ida F. Fay.

Notable Deal.

HERSHEY ARMS CHANGES HANDS.

WILSHIRE HOTEL TAKEN OVER BY NEW YORKER.

Unexpired Lease and Furnishings of Fashionable West Side Hotel Sold by Original Lessee—Place Is in Heart of Exclusive Residence District.

For a reported consideration of $75,000, Miss Helen Mathewson, proprietor for the past six years of the fashionable Hershey Arms Hotel at Wilshire boulevard and Coronado street, has sold the lease and furnishings of that property to Miss Ida F. Fay of New York City. The seller was represented in the deal by E. W. Cason & Co., and the buyer by Fay Roberts, of Frank D. Tatum & Co. The lease has nine years to run. Miss Fay has taken possession of the hostelry.

The Hershey Arms was built for Miss Mathewson by Myra Hershey in 1907, being taken over by the former under a fifteen-year lease. John C. Austin was the architect of the building.

The hotel is surrounded by ample and beautifully kept grounds, the site having a frontage of 250 feet on the south side of Wilshire by a depth of 150 feet on both Coronado and Rampart streets. It stands in the heart of the Wilshire-Westlake district.

The building contains 100 guest rooms, arranged both singly and en suite. The rooms are large and finished in hard woods. Each has a color scheme of its own. The furniture throughout is of mahogany. The baths are in tile.

The lobby and parlors are furnished for the most part with rare Japanese furniture, collected by Miss Mathewson piece by piece during the years she managed the place. This is mostly of teakwood and richly carved. The hangings are also for the most part of Japanese make. The unique effect of the appointments has contributed much to the fame of the place.

Miss Mathewson expects to live at the hotel for the next three months, following which she will spend a year or more traveling abroad.

APARTMENTS LEASED.

Mr. and Mrs. W. D. Church, proprietors of the Hotel Pepper, have purchased the ten-year lease and the furniture of the Howell Terrace apartments at No. 1122 West Seventh street. Mrs. Church will manage the Howell Terrace, while Mr. Church will continue in charge of the Hotel Pepper. The capacity of the Howell Terrace property is to be doubled next year by the duplication of the present building on the other side of its present court entrance.

FOR WEST TWELFTH.

Attractive Ninety-room Apartment-House to Follow Conservative Lines of Eastern Types.

Plans are being drawn by Oliver P. Dennis and Henry Harwood Hewitt, associated architects, for a handsome four-story apartment-house to be erected by Mary Newell at No. 1322 West Twelfth street. The structure will be 50x120 feet in size and will contain ninety rooms.

The building will be of brick construction and will be faced with ruffled and pressed brick. In design it will follow conservative lines, suggesting the quieter eastern types. Casement windows will be used. Ornamental iron balconies will constitute an attractive feature. The entrance will be in marble and tile.

The building will contain an amusement room in the basement. The lobby will be finished in mahogany, the rest of the interior being in birch and white enamel. Each apartment will include a dressing-room. The roof will be given over to a roof garden and sun parlor.

FORM PARTNERSHIP.

Oliver P. Dennis, one of the old-time architects of Los Angeles, has taken into partnership Harry Harwood Hewitt, recently of Denver and for years one of the leaders of his profession in the Colorado city. Hewitt has had a thorough training in architecture, being a graduate of the Massachusetts Institute of Technology and of the Ecole des Beaux Arts, in Paris. He has planned many important buildings in Colorado and other States, including several notably fine residences in Denver. His firm designed the famous group of structures comprising Clayton College, together with other noteworthy educational buildings. Dennis was formerly associated with Lyman Farwell under the firm name of Dennis & Farwell, but has maintained an office of his own for several months.

MANHATTAN BEACH.

Manhattan Beach sales are reported by the Cooper, Culler Company, represented by the C. A. Daugherty Real Estate Agency, as follows: Mrs. A. L. Mason, one lot, $1500; Willa Buck and Faye Barkelew, one lot, $625; F. H. Johnston, three lots, $1700; Dr. M. Jayne, two lots, $1100; Mrs. C. C. Newton, one lot, $550; Frances A. Barr, one lot, $550; W. W. Phelps, one lot, $600, and Grant Lincoln, G. S. Thatcher, Dr. W. A. Cundy and W. H. Reeves, one lot each.

...cate Your ...ffice in the ...vanced ...siness Center



...Building is located in what will ...by number, the business heart of Los ...Main and Spring pour their vol... ...together at Ninth street.

...present building activity in this ...many of the large buildings ...the immediate future are in the ...neighborhood.

...is finished exquisitely throughout— ...walls and corridors—offices finished ...

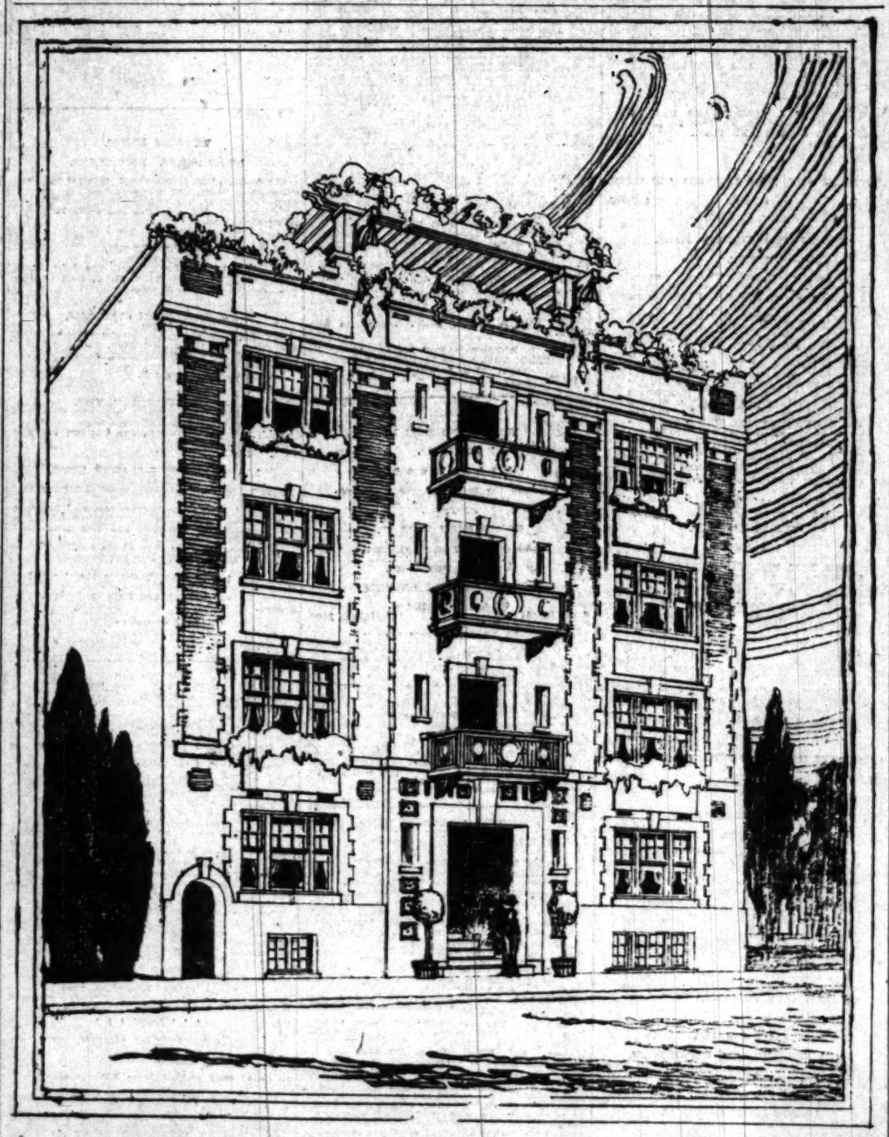
...of the building is designed and equipped ...for lawyers and dentists.

...office equipment and convenience. ...ly low.

...rooms while the picking is good. See

Robert Marsh & Co.,
Trust and Savings Bldg.,
Ninth and Spring Sts.
Phone—Main 5045.

Robert Marsh & Co. will be located ...Building.



Apartments for Mary Newell, Oliver P. Dennis and Henry H. Hewitt, architects.
Attractive ninety-room improvement now being planned for sightly location on West Twelfth street.

POINTS AND POINTERS.
Special Offerings.



WE ALSO BUILD APARTMENT-HOUSES—
BUNGALOW BOOK FREE.
If you contemplate building, call at our office with this advertisement, and get a complimentary copy of our Bungalow Book.
FREE AT OUR OFFICE—50c BY MAIL.
OUR idea of a home is one both PRACTICAL and ARTISTIC. By careful thought we manage to instil certain INDIVIDUALITY into each home.
It quite frequently happens that the PROGRESSIVE BUILDER'S IDEAS and PURSE do not correspond. In such cases our PRACTICAL knowledge comes to the rescue, and often where others have hopelessly FAILED, WE SUCCEED.
We build homes from the modern 3-room cottage, at $2000, to the most elaborate dwelling. It rests with the INDIVIDUAL entirely, what his home will cost. By concentrating our PURCHASING POWER, combined with our PRACTICAL knowledge, and being in a position to DISCOUNT our BILLS, we can, for a given quality of work, discount our competitors' prices.
We build either by contract on a fixed fee of 10 per cent. of estimated cost of work, or on our own lots in Los Angeles, Redondo and San Pedro, on easy terms.
We make no additional charge for our Architectural services, if we build, or if we fail to satisfy you both as to price and design.
Our REFERENCES are PEOPLE for whom we HAVE BUILT, who FREELY indorse us.
We make liberal building loans.
SPECIALS.
New 5-room Swiss chalet, within two blocks of Redondo Hotel. Easy monthly payments.
Just being completed on west side of Gerona, modern 4-room bungalow. Will sell on easy terms. A beauty. See it.
We have two high lots in Garvanza on which we will build to suit on easy terms.

M. S. YEAGER & CO.
ARCHITECTURAL DESIGNERS-CONTRACTORS
FIRST AND SAVINGS BLDG.
SIXTH AND SPRING.
MAIN 72. F4125.

SPECIAL BARGAIN
1335 WEST 42ND STREET—Just completed, fine three large bedrooms, beautiful living and dining-room, breakfast-room that can't be beat. All built-in features, linen ironing board, Sanitone drain board. All papering of the best quality. Woodwork finished with five coats. Only $450 as first payment.
SECURITY HOME BUILDERS
500-9 Union Oil Bldg.
F5385. Broadway 2872.

High-grade Building at Low Cost
APARTMENT-HOUSES,
FLATS,
LARGE RESIDENCES AND
BUNGALOWS.
Expert Architectural Designing. No charge for sketches and estimates. Our specifications are complete in every detail.
BUNGALOW PLANS—$5.00.
ORIGINAL HOME BUILDERS,
211-214 Van Nuys Bldg.
A2000. Main 2000.

$25 Monthly Like Rent
MOST ATTRACTIVE BUNGALOWS in the new residential section just opening up by the paving and the building of the new car line on Main street. This is going to be one of the most desirable sections of moderate-priced homes in the city.
It is in the direct line of the natural growth of the harbor, and with a 5-cent car line at each end of the block, is one of the surest locations for advancing values in the entire city.
Five and six rooms with bath; best material and workmanship; common sense and good taste in decorations and finish; excellent interior layout; in fact, everything that makes a real home place.
Eighty-third street, from Main street to Moneta avenue, is one of the prettiest streets in the city in the making. Wide, with good pavement, unspoiled by shabby neighbors, it is a choice location for those who want to get in just ahead of advancing prices.
Seven handsome bungalows just finished, prices from $2750 to $3200. Pay $25 monthly, which includes interest and taxes. Absolutely the best houses in the city for the money.
SEE THEM SUNDAY. TAKE HOMEWARD-AVE CAR. Get car on Spring street, between Fourth and Ninth, or on Main street from Ninth street-south (not "Vermont Heights" car.)
Agent on tract all day. Or, telephone us and we will be glad to take you out by automobile at any time.
SOUTHERN CAL. HOME BUILDERS,
410 WEST SIXTH STREET.
Home 60089. Main 8444.

Milwaukee Building Co.
ARCHITECTURAL ENGINEERS.
ARCHITECTURAL DESIGNERS.
CONTRACTORS.
WE DO ONLY HIGH-GRADE WORK.
REFERENCES:
ANY ONE OF HUNDREDS OF OUR CUSTOMERS FOR WHOM WE HAVE BUILT HOMES.
SUITE 309-314-315-316-317,
WRIGHT & CALLENDER BLDG.,
FOURTH AND HILL STS.
MAIN 3775—TELEPHONES—HOME 10751.

Fireproof Construction
WHY NOT BUILD YOUR HOME, GARAGE, APARTMENT-HOUSE OR WAREHOUSE FIREPROOF?
It is cheaper in the end, and costs but little more at first. I design and build them anywhere. Let me show you what can be done for the money you wish to spend. Best of references.
I CAN PLACE SOME GOOD LOANS AT 8 PER CENT.
F. A. NOYES, JR.,
Architect. Established 1897.
210-20 California Bldg.
Phone F1154. Main 1593.

CLASSIFIED INDEX.

REAL ESTATE SECTION—PART V.

	Page.	col.
FOR SALE—Houses	2-3	1-7, 1-7
CONTRACTORS, BUILDERS	3-4	7, 1
FOR SALE—City Lots, Lands	4	1-6
FOR SALE—Acreage for Subdivision	4	6-7
FOR SALE—Business Property	4-5	7, 1-3
FOR SALE—Income Property	5	3
FOR SALE—Industrial Property	5	3-4
FOR SALE—Real Estate, Miscellaneous	5	4-7
FOR SALE—Suburban Property	5	4-7
HOLLYWOOD	5-6	7, 1
PASADENA	6	1
BEACH PROPERTY	6	1-3
HARBOR PROPERTY	6	3
FOR SALE—Country Property	6-7	3-7, 1-4
FOR SALE — Northern California Property	7	4
SAN JOAQUIN VALLEY	7	4
COACHELLA VALLEY	7	4
IMPERIAL VALLEY	7	4-5
YUCAIPA VALLEY	7	5
PALO VERDE VALLEY	7	5
GOVERNMENT LANDS	7	5-6
OIL PROPERTY	7	6
FOR SALE—Lemon and Orange Groves	7	6-7
FOR SALE—Poultry Ranches	7-8	7, 1
FOR SALE—Timber Lands	8	1
HOTELS, LODGING-HOUSES	8	1-4
FOR SALE—Apartment-houses	8	4-7
FOR SALE—Apartment and Flat Property	8	7
FOR EXCHANGE—Real Estate	8-11	7, 1-7
		1-7, 1-7
BUSINESS INVESTMENTS	11-12	7, 1
BUSINESS CHANCES	12-13	1-7, 1
BUSINESS CHANCES—Wanted	13	1
MONEY TO LOAN	13	1-4
MONEY WANTED	13-14	4-7, 1-2
STOCKS AND BONDS	14	2-4
FOR SALE—Miscellaneous	14	4-6
FOR SALE—Furniture	14	6-7
OFFICE FIXTURES	14	7

Realty Liners.

FOR SALE—
Houses.

FOR SALE—

POSITIVELY GREATEST HOUSE SACRIFICE IN SOUTHWEST.

$4500 BUNGALOW FOR $3250.

I must have $1200 cash this week to prevent imminent loss of other valuable holdings. This six-room, modern bungalow, cost $4700 to build. Has every convenience. Lot 45x130. Only $1800. Located on W. 47th st., 2 paved cross with sewer, and only one block from Vermont. Garvanza Library and office park is next block. Manual Arts school four blocks. Handsome high-class, well-kept homes adjoining. Pay me $1,200 cash, assume $2000 at 6 per cent, and you secure $4500 real value for $3250. Come in Monday and let me prove every word of this advertisement. See my neighbor.

W. E. WARREN,
422 Van Nuys Bldg.,
Seventh and Spring sts.

60819. Main 5190.

FOR SALE—

Without a doubt the prettiest bungalow in the city, to be had for the money. Has 7 large rooms, is located in New Vermont Square, 1835 W. 42nd st., 2-block car service, paved streets, city sewer, beautiful living room, massive and exclusive fireplace, cove ceiling, large 6-foot buffet in dining-room, pilaster panels, dainty breakfast-room with beautiful wall paper, hardwood floors throughout. Bathroom has large pedestal basin, bevel plate mirror, medicine cabinet, 3 large bedrooms, beautiful paper in bedroom, full width clothes closet in bedroom door. All conveniences in the kitchen, hood for stove, built-in ironing board, bins for flour and sugar, large sanitary kalamein sink, etc. Has automatic instantaneous water heater. Double wash trays on back screen porch, large garage. If you want a real bargain you will not afford to lose this opportunity. This house is just finished, never been occupied, was recently sold and through misfortune party is obliged to sell. Will be pleased to request us to recall and he is willing to sacrifice for a quick sale. Phone for auto appointment.

SECURITY HOME BUILDERS,
500-7-8-9 Union Oil Bldg.
Broadway 2672.

FOR SALE—

Bungalows.	Bungalows.	Bungalows.
$2500.	$2600.	$2600.

Only $300 cash, balance $25 month.

We are now building them on our beautiful Mariposa tract at Baird Station on the Pasadena Short Line. Above the fog. Dry, balmy air. An ideal place for a home. Quickest and best car service, only 18 minutes to city center. The bungalows contain 5 and 6 rooms and include all the latest built-in features, hardwood floors, wide cement porches, fence, garage. Complete, ready to move into. Buy now before we go and take $500 or more. Our auto at your service.

P. J. HUMMEL & CO.,
423 Central Bldg., Corner 3d and Main sts.
Main 2595; 25504.

FOR SALE—NEAR NEW NORMAL. WORK BEGUN.

4 rooms and bath	$1600
5 rooms and bath	$2000
6 rooms and bath	$2250
6 rooms, 2 stove, with bath	$2350
6 rooms, large sleeping porch	$2400
6 rooms, 180-foot lot	$2750
6 rooms and sleeping porch, 170 ft. lot	$2750
7 rooms, 2 stove, 180 ft. lot	$3000
9 rooms, 2 baths, 180 ft. lot	$6000

Helintrope drive car to Normandie ave. See LOCKIE. Terms made to suit on houses or lots. 52507.

FOR SALE—

$1650.

$75 cash and $15 per month. Pretty little modern bungalow, close in.

$1825.

$100 cash, $20 per month. New double bungalow, 4 one-bedroom each; can be rented for enough to keep up the payments.

These two bungalows must be sold at once. They are the biggest bargain in L. A. Call me up Monday, as they won't last long. 52007; BROADWAY 2044.

FOR SALE—WILSHIRE DISTRICT CORNER. $6500. OWNER.

Brand new 7-room bungalow, every modern feature, swell electric fixtures, artificial log mantel, art glass windows, oak floors throughout, shower bath, automatic heater, large front porch, open air sleeping room, oak floors, breakfast-room, garage. Corner lot, 50x150. Close to lots of beautiful mansions within three blocks. I built this house for a home, but need the money. $2500 cash will handle the balance. Phone me at once and I will show you the property. F. W. JACKMAN, 1019 S. Main st. Phone A2036.

FOR SALE — ELEGANT WILSHIRE HOME, 11 rooms, 3 baths, 2 fireplaces, sleeping porches, cabinet kitchen, breakfastette, furnace, garage, beautiful yard. Worth over $20,000, our price $17,500.

8-room house, beautiful in form and arrangement, built-in features, furnace, garage, high, sightly. Sacrifice price $6500, third cash.

6-room Swiss chalet, extra bargain, built-in "extras," charming Dutch breakfast room, big lot, southwest; worth $3500, for $3100. $250 cash, balance $20 monthly.

5-room bungalow, southwest, strictly modern, only $2350. $150 cash, balance rent.

See WHITNEY, 401 Bond Bldg., Lot Dept.

F7051. 620-621 Title Ins. Bldg. Bdwy. 2100.

FOR SALE—

SACRIFICE.
SACRIFICE.
NEW WILSHIRE HOME.

13 rooms, completely furnished, up to the hour in every particular, highest corner, Wilshire district. Lot 75x185, garage, beautiful grounds and fountain. Cost $25,000. Must sacrifice on account of death. $5000 cash will handle. Make offer. Act quickly. Auto at your service.

AIKEN & LAUDELIN,
With
C. WESLEY ROBERTS CO.,
504-506 Citizens' Bank Bldg.

FOR SALE—BY

SORENSEN INVESTMENT COMPANY.

New, fireproof bungalow, built of reinforced concrete, with dead-air space in walls. Five sunny rooms, sunroom, bath, hardwood floors, fine built-in features, modern plumbing, screened porch, etc. Owner needs money, has authorized us to make a price of $3000, which is less than cost. An unusual cash payment will put you in possession; balance like rent. Investigate now.

SORENSEN INVESTMENT COMPANY,
F7126. SOLE AGENTS. Main 3785.
615 L. A. Investment Bldg.

FOR SALE—

UNRESTRICTED FLAT SITE.
Only $250 Down.

48x125, just off Pico one-half block; improved with 5-room house that will rent for $25; can be wrecked at profit; location ripe for modern flats; will throw in the house; lot only $3000, balance your own terms. H. HOLLYWOOD, 628 Union Oil Bldg. Home phone A1697.

FOR SALE — UP-TO-DATE, 5-ROOM BUNGALOW, $35 a month, $200 down, all built-in features, beach bungalow and disappearing bed in den, fireplace, buffet, breakfast-room, a dream of a kitchen, Pittsburgh automatic water heater; large lot; one block from Sc car, in North Highland Park; price $3000; other bargains from $1600 up. Phone me and we will call for you with our automobile. Phone Garvanza 521, 29077. MYERS LAND CO., 1st South Ave. 64.

FOR SALE — A LADY OWNING A BEAUTIFUL home, between Wilshire and 6th, would sell the same for $16,500, which is $600 below bank appraisement. The house contains 11 rooms, besides screened-in living porch and billiard-room, 3 tiled bathrooms, furnace, Rund heater and garage; lot is 70x150, beautiful lawn and flowers. Have a tenant for the coming year at $200 per month if buyer wishes. House is up to date in every way. Will sell furniture if desired. No agents. Telephone Home 58111. 806 MANHATTAN PLACE.

FOR SALE—$500 UNDERPRICED. GREATEST bungalow bargain ever offered; 6 rooms; southwest; 2 car lines; just completed; hardwood floors; asphalt paving paid for; breakfast-room, automatic water heater; every built-in feature; $800 cash will handle this, as you deal with owners and save commission. Would consider clear property for equity. HOWELL & SKINNER, 216 Byrne Bldg. F3444.

FOR SALE—5-ROOM BUNGALOW, FURNISHED, up to date, latest built-in features, 50-foot lot, on paved street; terms. JOHN ERIEGEL, 606 Union Oil Bldg. Main 1969.

FOR SALE— Houses.

FOR SALE—

GILES & KELLS,
MGRS. HOUSE AND LOT DEPARTMENT,
WRIGHT-CALLENDER-ANDREWS CO.,
NO. 403 S. HILL ST.
MEMBERS LOS ANGELES REALTY BOARD.

NEAR UNIVERSITY OF SOUTHERN CALIFORNIA.

$2750.

SIX-ROOM COTTAGE ON THIRTY-FIFTH STREET, BETWEEN FIGUEROA AND UNIVERSITY AVENUE, A GOOD LITTLE HOME, AND ONLY A STEP FROM EXPOSITION PARK. GET BUSY QUICK; CHEAP AND HALF CASH WILL HANDLE IT.

AN EXCEPTIONAL BUY.

WILSHIRE BUNGALOW.

$5000.

IN THE HEART OF THE WILSHIRE SECTION IS THIS LITTLE BEAUTY. A SIX-ROOM BUNGALOW, BUILT FOR A HOME, CONSIDERING THE PRESENT PRICE OF MATERIALS AND ADJOINING LOTS, IT WOULD TAKE CONSIDERABLY MORE THAN THE ABOVE FIGURE TO DUPLICATE THE PROPERTY. ALL THE ROOMS ARE UNUSUALLY LARGE AND AIRY, DECORATIONS ARE IN EXQUISITE TASTE, AND THE TIFFANY FIXTURES ARE OF SPECIAL DESIGN. THERE ARE SPLENDID FURNACE AND AUTOMATIC HEATER. IN FACT, EVERYTHING ABOUT THE PLACE IS EXCEPTIONAL. WELL CHOSEN, A BEAUTIFUL GARDEN, BOTH FRONT AND REAR, CONTAINS CHOICEST FLOWERS AND SHRUBBERY; AND THE PLACE MUST BE SOLD. ABOUT $2500 CASH WILL HANDLE IT. PHONE OR WRITE US FOR AN ENGAGEMENT TO INSPECT IT.

APARTMENT SITE, NEAR FIGUEROA AND SIXTH.

$23,000.	60x165.	$23,000.

MAHOGANY FINISHED BUNGALOW.

$6500.

"TOM, DICK AND HARRY," BUNGALOWS ARE COMMON; SAME OLD STUFF—OREGON PINE, SLASH GRAINED PINE, QUARTERED GRAINED PINE, FINGU PINE! PINE! WE'RE DOG-GONED TIRED OF HEARING THIS EVERLASTING SOB; "HAVEN'T YOU ANYTHING DIFFERENT?" BUT WE'VE LOCATED THAT FEELING, FOR "EUREKA!" WE'VE FOUND A BUNGALOW FINISHED IN JUANA COSTA MAHOGANY, REAL, GENUINE MAHOGANY—AT A RANK SLAUGHTER PRICE, AND YOUR OWN TERMS! WE MEAN THIS! IF YOU'RE RESPONSIBLE WE'LL SELL IT AT YOUR OWN TERMS, ABSOLUTELY. IF YOU HAD ALL CASH, YOU COULDN'T BUILD IT AT THE WITH PRICE. IT'S COMPLETE IN EVERY DETAIL—GARAGE, FURNACE, ETC. IS ON ONE OF THE BEST STREETS IN THE WILSHIRE, ONE BLOCK FROM A SPLENDID CAR LINE. WISDOM IS DECKERMENT AND DECISION. DON'T WAIT FOR US TO SELL THIS TO YOU—COME IN AND BUY IT MONDAY.

BONNIE BRAE, NEAR NINTH.

$7750.

COME QUICK, IT'S A REAL "PICK-UP" AND WILL PROBABLY BE GONE BEFORE NOON. COME IN THE OFFICE AT 8:30 A LOT 50x150, TO AN ALLEY, FACING EAST, WITH A DANDY SEVEN-ROOM HOUSE, BRINGING A FINE RENTAL. THERE IS A $2500 PROFIT IN THIS FOR YOU, MR. SPECULATOR.

APARTMENT SITE, NEAR FIGUEROA AND SIXTH.

$23,000.	60x165.	$23,000.

MANHATTAN PLACE.

$8500.

ARE YOU LOOKING FOR A BARGAIN IN THE HEART OF THE WILSHIRE SECTION? THEN HERE IS THE ONE FOR WHICH YOU HAVE BEEN HUNTING! MANHATTAN PLACE, RIGHT AT FIFTH STREET; lot, 60x150, NINE ROOMS, HARDWOOD FLOORS, CELLAR, FURNACE, GARAGE, ETC. THE ONLY DRAWBACK IS THAT YOU CANNOT HAVE POSSESSION UNTIL SEPTEMBER 1. BUT IF YOU CAN WAIT AND WANT A HOME AT A REAL BARGAIN, THIS WILL JUST SUIT YOU.

BEAUTIFUL CEMENT HOUSE.

$10,750.

READ THIS AND YOU'LL DOUBT OUR VERACITY. THEN YOU'LL MAKE US PROVE IT, WHICH IS WHAT WE WANT TO DO. FOR WE HAVE AT ABSOLUTE-LY MODERN, BRAND NEW CEMENT HOUSE OF TEN ROOMS AND TWO TILED BATHS, ALL ROOMS FLOORED WITH THE FINEST OF OAK, AND THE ROOMS FINISHED IN BEAUTIFUL PERUVIAN MAHOGANY; FURNACE, AUTOMATIC HEATER, GARAGE, BUILT-IN BUFFET, BREAKFAST-ROOM WITH SPACIOUS CLOSETS, A FORMAL ITALIAN GARDEN, WITH EXQUISITE SHRUBS AND FLOWERS FOR YOUR BACK YARD, AND IT'S A BLOCK FROM WILSHIRE BOULEVARD.

IF YOU'LL PUT ON YOUR THINKING CAP TODAY YOU'LL PUT ON YOUR WALKING HAT MONDAY AND PAY US A VISIT, BECAUSE IT WON'T LAST. IT'S TOO GOOD TO BE TRUE.

APARTMENT SITE, NEAR FIGUEROA AND SIXTH.

$23,000.	60x165.	$23,000.

HERE'S THE PERFECT HOME.

$16,000.

CHARMING ELEVEN-ROOM RESIDENCE OF THE MODIFIED COLONIAL CHATEAU TYPE, FINISHED WITHOUT IN WHITE CEMENT PLASTER AND WITH HARDWOODS WITHIN, IS THE BEST VALUE WE HAVE FOUND THIS YEAR. IT IS JUST BEING COMPLETED AND THE PURCHASER MAY HAVE THE PRIVILEGE OF SELECTING FINISH AND DECORATIONS TO SUIT. THE LOCATION IS JUST ABOUT A BLOCK FROM WILSHIRE BLVD. ON ONE OF THE BEST STREETS OF LARGE AND HANDSOME HOMES. THERE ARE THREE BATHS, TWO TILED, SHOWER, FIVE SLEEPING ROOMS BESIDES ENCLOSED SALCONY ROOM, FURNACE, AUTOMATIC WATER HEATER, GARAGE WITH EXTRA ROOM, ATTIC, SEPARATE MAIDS' QUARTERS COMPLETE, AND LOT 60x190. THE PRICE OF $16,000 IS LOW FOR THIS EXCEPTIONAL PROPERTY.

WILSHIRE BEAUTY.

$27,500

THIS NEW TEN-ROOM RESIDENCE IS SITUATED ON AN EAST-FRONT LOT, 70x190, CLOSE TO WILSHIRE BLVD. THE INTERIOR IS FINISHED IN FINEST SELECTED HARDWOODS. NONE BETTER. THE WALLS ARE CANVAS-COVERED AND HANDSOMELY DECORATED, AND THE HOUSE HAS EVERY MODERN CONVENIENCE, INCLUDING 2 BEAUTIFUL, TILED, EQUIPPED TILED BATHROOMS, AUTOMATIC WATER HEATER, FURNACE, PIPED FOR VACUUM CLEANER, FINE GARAGE, ETC. THE EXTERIOR IS OF PRESSED BRICK AND PLASTER WITH TILE ROOF. SEE THIS, IT'S WORTH YOUR WHILE. IF IN THE MARKET FOR A REALLY GOOD HOME.

APARTMENT SITE, NEAR FIGUEROA AND SIXTH.

$23,000.	60x165.	$23,000

PALATIAL HOME.

$35,000.

A CORNER, 107x145 FEET TO AN ALLEY, MODERNIZED COLONIAL ARCHITECTURE. NEAR WILSHIRE BLVD. THERE IS NOTHING LIKE IT IN LOS ANGELES AND YOU MUST SEE IT TO APPRECIATE IT. WARMED, BEAUTIFIED, NEW, NEVER BEEN OCCUPIED. HIGHLY IMPROVED GROUNDS AND THE ADJACENT LOT IS AVAILABLE IF YOU WANT IT. HOME HAS FIFTEEN ROOMS AND FIVE BATHS, GARAGE FOR THREE CARS, EQUIPPED WITH TURN-TABLE AND THE NECESSARY CHAUFFEUR'S QUARTERS. MAKE AN ENGAGEMENT TO SEE IT WITH US; IT'S A PLEASURE TO SHOW SUCH PROPERTY.

GILES & KELLS,
MGRS. HOUSE AND LOT DEPARTMENT,
WRIGHT-CALLENDER-ANDREWS CO.,
No. 403 S. HILL ST.
PHONES 10745; MAIN 8040.

FOR SALE— Houses.

FOR SALE—

BE SURE TO SEE

THIS WEEKS PYRAMIDS

HOUSE SPECIAL

AT THESE SPECIAL ONE WEEK TERMS. IT IS A BIG BARGAIN.

$200 CASH.	$25 Per Month.

These terms with our SPECIAL ADDITIONAL OFFER will interest everyone. It will certainly pay you to find out what this offer is. Remember this SPECIAL OFFER. IT IS VERY UNUSUAL AND VERY EXTRAORDINARY. This special offer will only be explained when we are showing you the home.

This house is located near the new Occidental College where realty values are increasing fast, where refined and cultured people are making their homes.

This home is built of the best kind of material and by the best workmen that money can get. Just as you would build your own home.—all built-in features. Everything artistic.

DON'T MISS SEEING THIS HOUSE, IF YOU ARE LOOKING FOR A HOME.

Come to our office any time through the week and we will gladly take you out in our motor, or go direct to the tract by taking yellow Garvanza car on Main street to Avenue 53 and York Boulevard. This car crosses Avenue 53 twice, so be sure and stay on until you reach the second crossing.

LET US BUILD ON YOUR LOT AND PAY US BACK LIKE RENT.

PYRAMID INVESTMENT CO.,
A1693. 536 Union Oil Bldg. Main 366
After office hours Phone East 4795.

FOR SALE— SOMETHING REAL.

Everybody has to live SOMEWHERE whether OWNER or RENTER, you must pay something for the privilege of using part of the EARTH TO LIVE ON.

Why shouldn't it be OWNER.

Our payment plan enables you to own YOUR OWN HOME.

"Southland Park" offers you a beautiful location, 51st place, a street, complete with lawns and all improvements made. Only a short fine ride from Grand avenue and 48th street car line, the best service of any line in the city. Our "ideal" bungalows of 6 rooms cannot be excelled in the city for PRICE, style and beauty. Only $4600, $200 down and $47.50 per month. Our autos and agent ready at any time. Let us talk with you on the subject.

See Mr. Gifford, Mgr. House Dept.,
WESTERN BUILDING AND INVESTMENT CO.,
210 I. W. Van Nuys Bldg.,
7th and Spring streets.
Home 60195. Main 1273.

FOR SALE—

HANDSOME WHITE PLASTERED HOUSE.
JUST OFF WILSHIRE BOULEVARD.
NEAR BEAUTIFUL WINDSOR SQUARE.
$6000.

ONE OF THE CLASSIEST HOMES OF ITS SIZE IN THE ENTIRE WILSHIRE DISTRICT; LARGE LOT, WELL SHADED AND SURROUNDED BY FASHIONABLE HOMES OF EQUAL ELEGANCE; RECEPTION HALL OPEN ONTO BEAUTIFUL LARGE LIVING-ROOM; SELECTED TOBASCO MAHOGANY; MASSIVE FIREPLACE OF EXCLUSIVE DESIGN; BEAUTIFULLY PANELED DINING-ROOM IN THE CHOICEST QUARTER-SAWED WHITE OAK; HANDSOME BUFFET EQUIPPED WITH BEVELED PLATE GLASS DOORS, SHELVES, CUT-GLASS KNOBS; DEN AND LIBRARY COMPLETELY EQUIPPED WITH ALL BUILT-IN FEATURES; THREE BEDROOMS ARE ALL FINISHED IN CHOICE SELECTED TOBASCO MAHOGANY; DAINTIEST OF BREAKFAST ROOMS WITH FINE ELEGANT IMPORTED PAPER, WHITE ENAMELED PANELING; KITCHEN COMPLETELY EQUIPPED WITH ALL KNOWN BUILT-IN FEATURES; WELL LIGHTED BASEMENT COMPLETELY FINISHED, PLANTERETT CONTAINS LAUNDRY, AUTOMATIC WATER HEATER AND FURNACE; BEAUTIFUL WINDING STAIRS LEAD TO FOUR LARGE, WELL VENTILATED BEDROOMS; PERFECT BATH, AND SLEEPING DECK THE DECORATIONS ON THE SECOND FLOOR ARE IN PERFECT KEEPING WITH THE ELEGANCE OF THE REST OF THE HOUSE. LARGE, WHITE PLASTERED GARAGE (FOR 2 MACHINES.) WITH SERVANTS' QUARTERS ABOVE. THE HOUSE WAS DESIGNED AND BUILT UNDER THE PERSONAL DIRECTION OF A CONTRACTOR WHO SPECIALIZES IN HOMES WHICH BRING HIGH PRICES. PRICE AS $6,000, AND EVERY APPOINTMENT AND DETAIL OF FINISH IS AS CAREFULLY LOOKED AFTER AS THOUGH THE COST WERE TWICE THE CONSIDERATION. THERE IS NOT ANYTHING IN THE ENTIRE WILSHIRE DISTRICT WHICH BANKS IN THE SAME CLASS AS THIS HOME. THIS IS ONLY ONE OF THE MANY BARGAINS THAT WE HAVE. PHONE AT ONCE FOR APPOINTMENT TO SEE THIS BEAUTIFUL HOME, AS WE CAN ONLY DEVOTE AN UNUSUALLY LOW PRICE FIGURE FOR A SHORT TIME. TERMS AS DESIRED.

ROBERT MARSH & CO.
215-24 TRUST AND SAVINGS BLDG.
6TH AND SPRING STS.
10175. MAIN 5045.

FOR SALE—

HOUSES AND LOTS IN BEAUTIFUL HOLLYWOOD.

We have the most complete listing of houses and lots in Hollywood.

HOUSES FROM $4000 UP.
LOTS FROM $1500 UP.
Phone or call for auto appointment.

Hollywood Department,
JANSS INVESTMENT COMPANY,
611-615 South Hill st.
Home 10845. Broadway 2468.

FOR SALE—"A HOME ON THE HILL."

West Adams district, between Adams and Washington (our specialty.) Seven-room bungalow, new, up-to-date, exceptionally well built by long time contractor who does his own finishing; screened porches front and side, large living room with attractive fireplace, dens with writing desk and disappearing bed, beautiful dining room, white enameled cabinet kitchen, dainty breakfast room, two sunny bedrooms and bath. The arrangement is very convenient and attractive. Best oak and maple floors beautifully finished; has basement, piped for furnace, garage, lawn and flowers. Large lot alone worth $2500. Price $5500; terms reasonable. Property is clear, cheap because good and well located.

W. A. WARD,
337 Consolidated Realty Bldg.
A4279. Broadway 1780.

FOR SALE —

BEAUTIFUL BUNGALOW HOME.
IN THE
FASHIONABLE WILSHIRE DISTRICT.
JUST COMPLETED.
TO BE SOLD AT A SACRIFICE.

Seven large rooms, consisting of living-room, dining-room, pretty Dutch breakfast room, two fine bedrooms, large den with disappearing bed, cabinet kitchen and bath with tile floors; all built-in features, finest quarter sawed oak floors throughout. Beautiful electric light fixtures, furnace, and garage. In fact, one of the most complete bungalows in the Wilshire district.

SPECIAL PRICE, $6000.

See H. D. DEWAR and SON,
Managers, house and lot department.
EDWARD D. SILENT and CO.
408-10 SOUTH HILL ST.
Home 10695. Main 605.

FOR SALE—$50 CASH

Swell new bungalow, southwest, only 1 block from carline, 9111 Menlo ave. Gas, electricity, hardwood floors, built-in bed, and all latest features. Price $2700. Terms $50 down and $25 per month, including interest. As cheap as rent, but you own your own home. TYLER & CO., 906 Black Bldg.

FOR SALE—$4800. A BARGAIN AT 1332 W. JEFFERSON, lot 50x130 to alley, with 6 room modern bungalow. On a coming business street, will advance quickly and pay 7 per cent on the investment, while waiting for advance. $2400 will handle. See it, or call SOUTH 948.

FOR SALE — BIG BARGAIN, BEAUTIFUL NEW, 5-room bungalow, near Vermont, Santa Barbara, $2800. $350 cash, and $30 per month. Call at office corner Arlington and Santa Barbara, Vermont 1710.

FOR SALE— Houses.

FOR SALE—

ARTHUR W. KINNEY CO.,
508 TRUST AND SAVINGS BLDG.,
Sixth and Spring.

BIG WILSHIRE SACRIFICE.
$5000 UNDER VALUE.

$26,000.	$26,000	$28,000.

A beautiful 11-room home, completely and elegantly furnished, near Wilshire and New Hampshire, among best homes in the city, house strictly modern, mahogany and oak finish, 3 baths, house and lot well worth $26,000, the furnishings worth $7000, mostly finest mahogany, garage, fine shrubbery, sewer connections. One of the biggest bargains of the kind we ever had.

BEAUTIFUL MISSION PLASTER.
WILSHIRE DISTRICT.

$13,500.	$13,500.	$13,500.

A handsome 11-room house, just finished, little over one block from from Wilshire boulevard. East front lot, 60x150. House is finished in hardwood, finely decorated; second floor has four large bedrooms, inclosed sleeping porch; maid's room with separate bath; living room and reception hall in mahogany, dining room and library in oak, breakfast room in white; garage and cement drive; complete home in every particular, a bargain.

BEAUTIFUL PLASTER HOUSE.
JUST OFF WILSHIRE.

$10,700.	$10,700.	$10,700.

This elegant 10-room house is one of the best we ever had at this price. New, all is completed, well built, handsomely finished throughout. Rooms first floor finely done in mahogany, which includes living room, reception hall, dining room, a reception hall, library and breakfast room and maid's room; four large, beautifully finished and decorated sleeping rooms, besides two good tiled bathrooms and tiled shower. There is also furnace and automatic water heater, garage, cement drive; in fact, nothing lacking. A big bargain.

HANDSOME WILSHIRE BUNGALOW.

$6500.	$6500.	$6500.

New 7-room bungalow, half block from best car line. Lot 50x150, with garage and cement drive. Finely finished, well built, beautiful decorations throughout; large rooms, plate glass windows, elaborate buffet, bedrooms with large closets, fine large bathroom, charming breakfast room opening onto pergola, basement with furnace installed. In fact, complete in every detail, nothing like it in Wilshire district for the price. $1000 cash will handle it.

ARTHUR W. KINNEY CO.,
60097. 508 Trust and Savings Bldg. Main 3220.

FOR SALE—WE CAN POSITIVELY GIVE YOU ONE OF THE BEST SNAPS IN A BUNGALOW TO BE HAD, LOCATED IN NEW VERMONT SQUARE; SEWERS, STREETS PAVED, EXCELLENT CAR SERVICE AND ALL WELL KNOWN MODERN CONVENIENCES. A DANDY SIX-ROOM BUNGALOW; EXTRA LARGE BEAUTIFUL LIVING ROOM WITH A MASSIVE AND EXCLUSIVE DESIGN, FIRE PLACE, COST SEATS BUILT ON EITHER SIDE; IMPORTED DECORATIONS AND SOLID FIXTURES OF THE FINEST DESIGN; FINE LARGE WINDOW IN FRONT AND LARGE, ATTRACTIVE DINING ROOM WITH BUILT-IN BUFFET AND SERVING TABLE, FRENCH DOORS LEADING ONTO A SIDE CEMENT VERANDA. ALSO DOORS TO DAINTY BREAKFAST ROOM WITH PLENTY OF WINDOWS. PRETTY BUILT-IN CHINA CLOSET, ETC., AND ALL CONVENIENCES TO KITCHEN, WHICH IS IN ITSELF ABOUT THE MOST COMPLETE AND UP-TO-DATE AFFAIR, ETC; COSY DEN, WITH SLIDING DOORS AND BUILT-IN HOLMES DISAPPEARING BED, DANDY WRITING DESK AND BOOKCASES, LARGE CLOSET, ETC; TWO LARGE AND BEAUTIFULLY DECORATED BEDROOMS WITH EXTRA LARGE CLOSETS. THE MAIN BEDROOM HAS A DANDY BUILT-IN DRESSER WITH A VERY LARGE MIRROR; SIDE LIGHTS, ETC; CONVENIENTLY ARRANGED BATH, LINOLEUM ON FLOOR, AND ALL FIXTURES OF THE LARTEST DESIGNS; FROSTED WINDOW LIGHTS, ARTISTIC ELECTRICAL FIXTURES, ETC. JUST A WORD ABOUT THIS MOST INTERESTING KITCHEN—EVERY KNOWN CONVENIENCE, SUCH AS FOUR BINS, SPICE DRAWERS, HOOD FOR STOVE, CUPBOARDS, WOODSTONE DRAINBOARDS, ETC. EXCELLENT LARGE SCREEN PORCH WITH LAUNDRY TRAYS; GARAGE; FINE LARGE LOT, ALL FENCED; CEMENT WALK TO BACK DOOR. THE OWNER OF THIS BEAUTIFUL HOME HAS PLACED HIS BUSINESS IN OUR HANDS AND WANTS TO SELL. YOU NEED NOT LOOK FURTHER IF YOU WANT A BUNGALOW. YOU CERTAINLY WILL FALL IN LOVE WITH THIS ONE AND THE PRICE IS ONLY $5800, TERMS $950 CASH, BALANCE LIKE RENT, OR MONTHLY. DO NOT DELAY AS THIS HOUSE WILL BE SOLD QUICKLY. THIS WEEK GO OUT TODAY. TAKE UNIVERSITY 20TH ST. CAR. GET OFF AT WESTERN AVENUE. GET NEXT CAR HEADED SOUTH ON WESTERN AVE., OR PHONE 10175, OR MAIN 3045 FOR APPOINTMENT. ROBERT MARSH & CO., 215-24 TRUST AND SAVINGS BLDG., SIXTH AND SPRING.

FOR SALE—

THE MOST BEAUTIFUL HOME ON W. ADAMS ST.

WILL BE SACRIFICED FOR A QUICK SALE. THIS IS THE FAMOUS INGRAHAM HOME. WHOSE IMMENSE GARDENS ARE CONSIDERED MOST ARTISTIC IN SOUTHWEST. THIS PROPERTY CONSISTS OF 6¼ ACRES, LOCATED AT THE SOUTHWEST CORNER OF ADAMS AND WESTERN AVE. THE MOST EXCLUSIVE RESIDENTIAL DISTRICT OF LOS ANGELES. HAS A FRONTAGE OF 461 FEET ON ADAMS, 592 FEET ON WESTERN AVE., AND 461 FEET ON 27TH ST. MAKING A MOST DESIRABLE HOME FOR ONE SOCIALLY INCLINED. COMBINING EVERY FEATURE OF TOWN AND COUNTRY LIFE. IT IS FOR A KING. ITS GRANDEUR LIES IN ITS SIMPLICITY, AND MUST BE SEEN TO BE APPRECIATED. FOR DETAILED INFORMATION CALL WRITE OR PHONE.

SUITE 200 I. W. HELLMAN BLDG.
HOME A4452. H. SPANG

FOR SALE—

WILSHIRE HOMES.

RIGHT PRICES. EASY TERMS.

$3000—BEAUTIFUL MODERN BUNGALOW, five rooms, nice finish, fine fireplace, lawn, garage, cement curb, walks, ornamental trees, good location. We have other 4 and 5-room bungalows at $2000, $2200 and $2500.

NEW SIX ROOMS.
Only $3800.

This is a bargain. Fine finish, fine finish, large windows, elegant buffet, paved street, near Western car. See me about it at once.

NEW SEVEN-ROOM BUNGALOW.
$5000.

East front, cement porch, granite columns, lawn, fine satin finish inside, oak floors, beautiful buffet, built-in bed, garage, cement drive, automatic water heater—everything.

Let me take you to see it.

$6750, SWISS CHALET, NEW.

IDEAL, UNIQUE, 8 ROOMS, 1¼-story up-to-date home, large bed chambers, French doors, fine finish, lawn, garage, porte cochere, fine location, beautiful porch. See this now.

BEAUTIFUL WHITE PLASTER HOME,
ONLY $12,500.
FINEST, UNEXCELLED—LOCATION RESTRICTED.

This is finished in mahogany, oak, and bedrooms done in white enamel. Dining-room and buffet elegant, combination breakfast and fern room tiled floor with fountain.

Lady, this will more than please you.
Terms. My AUTO will take you out.

We have the very best homes in the city and at right prices. If you will call or phone, we will take you to see any of these and I am sure you will be pleased.

MR. MERRELL,
Home and Lot Dept.,
PROVIDENT REALTY INVESTMENT CO.,
Main 201. 617 S. Hill st. Home 60139.

FOR SALE—

(Cut this out)
FIVE REAL BARGAINS
For sale by the owners.

Nearly new four-room California bungalow at 701 Sherman street, within two miles of Courthouse; size of lot 40x200 feet, street work in. Price $1200. Cash $50, balance $10 per month. Take N. Broadway car, get off at Pritchard street and walk north.

Four-room modern bungalow at 6820 Bonsallo ave.; size of lot 40x125 feet. Price $1850, cash $100, balance $20 per month, including interest. Take Vermont Heights car, get off at 63d st. and walk east one block.

Six-room bungalow at No. 147 W. Avenue 31; size of lot 40x40 feet. Gas, electricity, bath, etc. Price $2250, cash $100, balance $22 per month. Including interest. Take South Pasadena car, get off at Avenue 31 and walk one block west.

Modern four-room bungalow at 668 E. 53rd st.; size of lot 40x150 feet. Price $2400, cash $100, balance $24 per month, including interest. Take San Pedro st. car, get off 53rd st. and walk east one-half block.

New fire-room bungalow at 3629 E. Sixth st.; size of lot 45x124 feet. Fireplace, sideboard, gas, electricity, bath, etc. Price $2500, cash $100, balance $25 per month including interest. Take car marked "Indiana and Stephenson" going east on Third and get off at Sixth street.

NOURSE & COMPANY,
202-204-206 American Bank Bldg.
Phones A3560—Broadway 1811.

FOR SALE—

! ! ! LOOK ! ! !

6-ROOM SWISS CHALET.

PRICE $2850.

Only $150 cash—Balance $30 per month.

This place is worth while—worth the time spent in looking, even if you don't buy. When you see it you will wonder how I can sell it for this price—well, it is a sacrifice, that's all. It is new; thoroughly modern and strictly up-to-date. Let me show it to you. It is in the SOUTHWEST, too.

EVA C. KENDIG,
1353 West 54th Street.
Vermont 50——PHONES——Home 26494

FOR SALE— Houses.

FOR SALE—ONE OF THE BEST SNAPS WE HAVE HAD IN A LONG TIME IS A NEW SEVEN-ROOM BUNGALOW ON ARLINGTON STREET, NE

FOR SALE— Houses.

FOR SALE—

ELEGANT NINE-ROOM HOME.
NEAR WILSHIRE BLVD. AND BEAUTIFUL WINDSOR SQUARE.
BUILT ONLY FOR OWNER.

THIS BEAUTIFUL NINE-ROOM, TWO-STORY RESIDENCE IS LOCATED ONE BLOCK FROM WILSHIRE BLVD., NEW AND STRICTLY HIGH-CLASS DISTRICT OF CHOICE HOMES. THE EXCEPTIONALLY FINE PRICE IS ONLY $7,250, CASH OR ON TERMS TO SUIT PURCHASER. THIS IS AN IDEAL RESIDENCE FOR PROFESSIONAL MAN OR BUSINESS EXECUTIVE. LARGE CEMENT AND ORNAMENTAL PORCH; PORCH EXTENDING ACROSS FRONT OF HOUSE. ENTRANCE HALL, LIBRARY, LIVING ROOM, DINING ROOM, BREAKFAST ROOM, KITCHEN, BUTLER'S PANTRY, FIVE BEDROOMS, LARGE CEMENT AND ORNAMENTAL REAR PORCH; EXTENDING ACROSS WAY. WIRES SENT CABINET FINISH MACHINE ON SIDE PORCH; BEAUTIFUL LARGE LIVING ROOM; LARGE SLEEPING PORCH; BUILT-IN BOOK CASES; MAGNIFICENT FIREPLACE; DARK QUARTERED OAK FINISH; HARDWOOD FLOORS THROUGHOUT; FOUR BEAUTIFULLY AND PAINTLESS TILED BATHS; HEATER AND GARAGE ON SECOND FLOOR; HOT AIR FURNACE HEATING ALL ROOMS; GARAGE; CEMENT FLOOR; THIS IS POSITIVELY THE BEST HOME WE HAVE HAD IN MANY MONTHS AND MUST BE SOLD AT ONCE. THERE ONLY $1000 CASH. DO NOT DELAY. CALL US UP AT ONCE AND GRAB THIS OPPORTUNITY.

ROBERT MAHER & CO.
215-217 WEST 4 NEILSON BLDG.
16175. SIXTH AND SPRING STS. MAIN 5045.

FOR SALE—

OWNER'S LOSS, YOUR GAIN.

$2600 WORTH $3000. $2600

Hub Ground, Belvedere Tot, Wilshire District.

Owner must raise $1000 this week and will sacrifice beautiful new bungalow. Two rooms, sunporch, living room, handsome beam effect dining room, fireplace, built-in buffet, panelled hall, quarter-sawed oak finish throughout. Price $2600. Terms, $1000 cash, balance $25 per month. Take Pico-Boyle car to 12 blocks, get off at Hobart blvd. and walk 1 block to property. Complete equity. Key at office. Don't delay. Call or write at once. Price $2600, $1000 cash, $25 per month. 504 WEST 70TH STREET.

LOS ANGELES INVESTMENT COMPANY,
Rooms 1-2-3 Bradbury Bldg.
Broadway 6349. Main 8567.

FOR SALE—

WILSHIRE DISTRICT
BY OWNER
WILL TAKE VACANT LOT OR OTHER
IMPROVED LOS ANGELES PROPERTY
AS FIRST PAYMENT AND GIVING
TIME ON BALANCE IF DESIRED.
IDEAL LOCATION, HIGH GROUND,
BEAUTIFUL MOUNTAIN VIEW AND
ONLY 2 SHORT BLOCKS FROM
WILSHIRE BOULEVARD.

New two-story white stucco house, 7 rooms and tile roof, having 3 rooms. Every conceivable modern convenience, including panelled dining room effects. All downstairs floors, 2 panel birch, quartered oak; stairways, all built-in features of latest design. Large porch, with porch floors and steps. First level lot 50 ft. front with garage. Price $7000. For location and other particulars telephone owner Broadway 5719 or 42783.

FOR SALE—

SIX-ROOM CHALET

$6250.

$500 CASH—$27.50 PER MONTH.

READ THIS TWICE—and then look over all the other ads in this page and see if you can find anything to compare with it for this price and on this terms.

It is only one block from one of the best car lines in the city, has gas, electricity, cement sidewalk, street work and sewer all paid for. Fine neighborhood, and contains you that THIS IS A RARE BARGAIN.

EVA C. KNIGHT,
1262 West 54th Street.
Vermont 90. PHONE Home 28454

FOR SALE—

MR. AND MRS. RENTER
HERE'S A BARGAIN

$2500 $2500

New 5 ROOM BUNGALOW

FINE LOCATION

$150 Cash

Your Rent Money will Buy It.

This is a beautiful place with oak floors, mantel, built-in buffet, pretty electric fixtures, cabinet kitchen, gas burners, full set of cement basement, laundry tubs, etc. Street work all in and paid. Fine restricted neighborhood, only 20 minutes ride from Broadway. Let us show you this place.

JANIN INVESTMENT COMPANY,
611-615 S. Hill st.

Home 23245. Phone Broadway 3498.

FOR SALE—

Beach Home Bungalow.
In Ideal Built-up Neighborhood.

$3,500.

This attractive little bungalow home has solid mahogany stairs and built-in china cabinet, well in quite rustic in appearance. In the living room, the fireplace and the mantel are both in the form of built-in bookcases. Basement is the finest, 13 feet, 6 inches high, and has laundry, complete equipment. Two cozy rooms and bath upstairs. Price $3750, $1000 cash, $35 per month. 1141 WEST 37TH PLACE.

LOS ANGELES INVESTMENT COMPANY,
Rooms 1-2-3 Bradbury Bldg.
Broadway 6349. Main 8567.

FOR SALE—BY OWNER, TWELVE 5-ROOM MODERN BUNGALOWS, ON EASY TERMS. 5-room bungalow, with sleeping porch, hardwood floors throughout, built-in buffet, panelled dining room, cabinet kitchen, tiled bathroom, gas heater, set tubs in basement, cement floor, cement walks, cement driveway, fine lawn, flowers, shrubbery, etc. Price $3,500. Terms, $500 cash, balance $30 per month. Take Pico car to Normandie ave., walk 1 block south to 1st house on west side of street. Key at house. Owner, 2300 W. 16TH ST.

FOR SALE—A FAMOUS BUNGALOW—

Written up and pictured in one of the largest eastern architectural magazines, a distinct beauty of the home, and the attractive view to the bay from the observation porch.

Five rooms, will last in "open-air" sleeping room, all built-in features; hard wood floors throughout; one fruit trees, and shade.

Present owner obliged to move to larger house at once. Price $3,250. Cash, or almost any terms to suit purchaser. No commission. MR. SMITH, Main 2600, A2600.

FOR SALE—

Buy in Boyle Heights.

Manley beautiful bungalow, among them this 2-story bungalow, something along the rustic chalet style of architecture; it has 6 rooms and sleeping porch, and is worth $4,000. Lot 50 by 132 feet, and from it clear the valley. Two bedrooms on the first floor, and sleeping porch on the second floor. Attractive living room, with fireplace. Attractive dining room, with buffet. Fine kitchen. Fine bath. Only $300 and MOVE IN. The rest monthly. Price $3750. No. 1170.

LOS ANGELES INVESTMENT COMPANY,
Real Estate Department,
Broadway at Eighth.
T 60127. Main 5647.

FOR SALE—BEST BARGAIN IN THE CITY; LARGE 6-room, modern bungalow, cellar, etc., on large corner lot, 50x170; one block from two car lines. Hollywood way. Price $4000; $1000 cash, balance easy terms. Address Z, box 241, TIMES OFFICE.

FOR SALE—BY OWNER AND BUILDER, 6-ROOM bungalow with garage, just completed in built-up district, modern in every respect, art stone mantle, hardwood floors etc., it must be seen to be appreciated. A bargain at one-half cash or $500 down, and $30 per month, including interest. Situated at 606 W. 43rd street, between Figueroa and Hoover. Take Gran-ave car. Phone SOUTH 7833.

FOR SALE—OR EXCHANGE—WE HAVE A BEAUTIful 7-room bungalow at No. 2253 W. 25th place, lot, 50x130, south front, on terraced lot, about 2 feet above the street, large cement porch and in every way a convenient home. If you want a nice home at the right price, see everything else and then see this.

CHAS. C. KITCHEN CO.,
905 Hollingsworth Bldg. F7320, Bdwy. 1296.

FOR SALE—NORTHWEST DISTRICT, 8-ROOM, 2-story modern house, 4 beautiful 53-foot corner lot, alley in rear. Admirably suited for apartments. Price $6000. Might consider part trade.

FOR SALE—South Hollywood, 5-room modern cottage, east frontage, one and half blocks from car line. Price $2600.

SCOTT & PATTERSON,
416 G. T. Johnson Bldg.
Home 3539

FOR SALE—GLENDALE BUNGALOW; EASY PAYments; high and healthful location; house has 5 large rooms and is modern throughout, well constructed and located in choice neighborhood; price $3500; $150 cash, $30 per month.

CHAS. E. JANSEN,
COMMONWEALTH HOME BUILDERS.
212 Union Oil Bldg. 7th and Spring sts.

FOR SALE—6-ROOM MODERN BUNGALOW, ON the beautiful 4th ave., this house has all the latest modern improvements, with hardwood floors, also 7 inch tube on the street, lot is 40x132 to 15-foot alley, so if you are looking for a beautiful home, come down to 2604 4TH AVE., I will let it go for $3800 on terms if sold at once. This house is worth $4000.

FOR SALE—

GRAMERCY PLACE
BEAUTIFUL CORNER HOME.

New, eight rooms, every possible convenience, lot 50x152, large garage. A bargain at $7500.

See A. C. DEERENDORF,
with R. C. MITCHELL COMPANY,
608 Trust and Savings Bldg.

FOR SALE—

New 5-room bungalow with bath, located at 3305 Loudon street, twenty minutes from Broadway Car. Complete with cement walks, electric in front and back for part. Phone F2179 or MAIN 202, from 9 a.m. to 5 p.m.

FOR SALE—BY OWNER, MUST RAISE $800 THIS week; will sacrifice handsome little 4-room cottage, near 31st and Vermont ave. Price $1800. Terms, cash. Owner, 4008 S. VERMONT.

FOR SALE—I MUST SELL OR LOSE MY EQUITY in modern almost new bungalow, well located on outskirts of city. My price is below anything in the neighborhood and terms are right. Apply to my agent, W. F. BROWNRIGG, 344 S. Broadway, or address B, box 11, TIMES OFFICE.

FOR SALE—OR EXCHANGE—MY SAN DIEGO 8-room bungalow; value $6500; 2201 East B st., Diago, 10 bearing orange trees, $850; want cash for equity or good Los Angeles or near property. Address HUNT, 3215 6 Diagonal. Home 25063. Real Estate Agents copy.

FOR SALE—
5-room house and lot.
1535 W. 58th st.
BIG SNAP—Cash or Terms.
No Race Restrictions.
416 LAUGHLIN BLDG., A1668. Bdwy. 4173.

FOR SALE—THREE FINE ELEVENTH FRONT LOTS 80x200 each, with brand new 4-room house well and chicken yards. The last two in Watts, 735 Rudolph st. Near Main Station. Five cent fare. Only $2000. Will separate and give terms. Rudolph st.

FOR SALE—SMALL HOUSE, TWO LIVING ROOMS, kitchen, bath, etc., two disappearing beds, built-in effects; gas, high and sightly, park-like garden, fruit trees; assume part mortgage 5 years. OWNER, 3256 Riverton avenue, off Sunset boulevard.

FOR SALE—6 LARGE ROOMS AND BATH, ALL conveniences, school, stores, block from car line, east front, lot 57x150 to alley, improved, flowers, fruit trees, lawn, terms. 493 S. RUNNY AVE., Huntington Park.

FOR SALE—$250, EQUITY IN 5-ROOM BUNGALOW, 1118 W. 78th street. Vermont avenue car line.

FOR SALE—$6000, 4 FAMILY FLATS, 15 TO 20 minute distance from business center, by either Pico or West Eleventh car. Building to be finished this week; 2 flats already rented; a genuine bargain. 606 Van Nuys Bldg., Phones Broadway 811. A2779.

FOR SALE — NEW MODERN 5-ROOM SUNISE chalet, 2 sleeping rooms and sun porch upstairs, latest built-in effects, hardwood floors, Shampoo bath in tiles and basement piped for furnace, automatic water heater, garage and driveway. Located on best car line in residence district. Cheapest at $4250. For information telephone OWNER, Vermont 1444.

FOR SALE—HOME NEAR NEW OCCIDENTAL COLlege; will build you a new house to suit, or terms to suit, one block from new buildings of new Occidental College. In 83000 restricted tract. G. W. E. GRIFFITH, 731 Union Oil Bldg. Home Tel. F1736.

FOR SALE—BEAUTIFUL WILSHIRE HOME, 11 rooms, 3 baths, garage, lot 60x150; 2-story garage; will take mortgage back for part. Phone F2179 or MAIN 202, from 9 a.m. to 5 p.m.

FOR SALE—$5, CENTRO, IMPERIAL VALLEY, four room California house, one block from post-office; sewer, gas, electricity; lot 60x150, to sister, $1150 cash, for exchange for Los Angeles property. Apply 1061 ARMY AVE., Los Angeles.

FOR SALE — 7-ROOM HOUSE, ELYSIAN PARK avenue, one block north of Sunset boulevard, beautiful location, price $3800, terms, $200 cash, $1070 in six months, balance $1000 mortgage at 7 per cent. 221 HENNE BLDG.

FOR SALE — I NEED THE MONEY, WILL SELL MY 7-ROOM HOUSE AT A BARGAIN. ABSOLUTELY MODERN AND UP-TO-DATE. LOT 50x150. EXCLUSIVE SOUTHWEST DISTRICT. PRICE $6250, TERMS, NO AGENTS. TEL. 78728.

FOR SALE—OR EXCHANGE—8-ROOM BUNGALOW, southwest; equity for lots or smaller house. Price $6000; mortgage $3750. F. S. MAXWELL, Covina, Cal.

FOR SALE—
Lot 50x150 feet, with 6-room house, near Chester Place. Snap. See OWNER, 120 Stimson Bldg. Phone A3544.

FOR SALE—BY OWNER, MUST RAISE $800 THIS week; will sacrifice handsome little 4-room cottage, near 31st and Vermont ave. Price $1800. Terms, cash. Owner, 4008 S. VERMONT.

FOR SALE—I MUST SELL OR LOSE MY EQUITY in modern almost new bungalow, well located on outskirts of city. My price is below anything in the neighborhood and terms are right. Apply to my agent, W. F. BROWNRIGG, 344 S. Broadway, or address B, box 11, TIMES OFFICE.

FOR SALE—OR EXCHANGE—MY SAN DIEGO 8-room bungalow; value $6500; 2201 East B st., Diago, 10 bearing orange trees, $850; want cash for equity or good Los Angeles or near property. Address HUNT, 3215 6 Diagonal. Home 25063. Real Estate Agents copy.

FOR SALE—
5-room house and lot.
1535 W. 58th st.
BIG SNAP—Cash or Terms.
No Race Restrictions.
416 LAUGHLIN BLDG., A1668. Bdwy. 4173.

FOR SALE—THREE FINE ELEVENTH FRONT LOTS 80x200 each, with brand new 4-room house well and chicken yards. The last two in Watts, 735 Rudolph st. Near Main Station. Five cent fare. Only $2000. Will separate and give terms. Rudolph st.

FOR SALE—SMALL HOUSE, TWO LIVING ROOMS, kitchen, bath, etc., two disappearing beds, built-in effects; gas, high and sightly, park-like garden, fruit trees; assume part mortgage 5 years. OWNER, 3256 Riverton avenue, off Sunset boulevard.

FOR SALE—6 LARGE ROOMS AND BATH, ALL conveniences, school, stores, block from car line, east front, lot 57x150 to alley, improved, flowers, fruit trees, lawn, terms. 493 S. RUNNY AVE., Huntington Park.

FOR SALE—$250, EQUITY IN 5-ROOM BUNGALOW, 1118 W. 78th street. Vermont avenue car line.

FOR SALE—7-ROOM HOUSE, TWO SLEEPING porches, hardwood floors, two lavatories, furnished, fruit trees, Marathon Heights, 12 minutes to 1st and Broadway. $4250. OWNER, 907 Ora street.

FOR SALE—BY OWNER, 5-ROOM BUNGALOW, strictly modern, near two car lines. 140 AVE. 31, WEST.

FOR SALE—MUST SELL, MY 6-ROOM MODERN bungalow in south part of city, lawn, flowers, fruit, all kinds of vegetables, chicken corrals. $1350 takes it, $300 or easy terms. Address A, box 312, TIMES BRANCH OFFICE.

FOR SALE—BEAUTIFUL NEW 5-ROOM BUNGALow, 2 lots, high elevation, choice neighborhood on Eagle Rock car line, will trade $2500 equity for beach property or lots. STROCKE, 211 Hewgrance Bldg. 61849.

FOR SALE—MODERN LARGE 10 ROOM HOUSE in Highland Park, on Pasadena avenue and two cottages, on Avenue 56, large grounds, desirable for school, hospital, hotel or private residence. 5428 PASADENA AVE. Phone Garvanza 264.

FOR SALE—MODERN 5-ROOM BUNGALOW, only $2000; $200 cash, $25 per month, the fifth snap, must be sold at once. University Station ave. car to 4366 Arlington st.

FOR SALE—OR RENT, 11-ROOM HOUSE, SPLENdid for rooming or boarding house. Selling price $4500. Call 304 W. 42D ST., or call A3874.

FOR SALE—$500 EQUITY FOR $300 CASH, NEW 5-room bungalow. This is worth seeing. 8104 ARLINGTON ST.

FOR SALE—8-ROOM MODERN HOUSE, LARGE garden with fruit trees, chickens and furniture if desired. Small cash payments from owner. 1462 TAMARIND AVE., Hollywood.

FOR SALE—5-ROOM MODERN BUNGALOW AT a bargain, on flat place, between Monrovia ave. and Figueroa. Telephone OWNER, 22044.

FOR SALE—5-ROOM HOUSE ON E. 57TH ST. Agents commission. Wells D. G. REDIT, 112 Citron st., Anaheim, Cal.

FOR SALE—

Pay $400 and move in.
Beautiful Southwest Home.
Best 5c yellow car service.

You'll want this attractive 2-story bungalow just as soon as you see it. Sleeping porch and 2 bedrooms on the second floor. Oak floors, wall tapered, built-in bookcases and buffet. Brick and cobblestone porch. Only $400 cash and balance on monthly payments. Ask for house No. 1195.

LOS ANGELES INVESTMENT COMPANY,
Real Estate Department,
Broadway at Eighth.
60127. Main 5647.

FOR SALE—
New 6-room house, 54th and S. Andrews. Fine lot, gas, water, sewer, electricity, asphalt street work, parking. One block from car.
$100 down, balance monthly.
J. M. GORE.
A4203. Main 1728.

FOR SALE—
WILSHIRE HOME.
Never occupied. Has 12 rooms, 3 baths and shower. Tobacco mahogany finish. Billiard-room 17x36. Two-car garage. Chauffeur's room. Lot 60x170.
$15,000 cash or terms.
A4203. Owner, J. M. GORE. Main 1728.

FOR SALE — WILSHIRE DISTRICT, 7 ROOMS, $500 cash. Large, east-front lot. High ground. Near Windsor square. New, modern, sleeping porch, breakfast room, basement, furnace, fluid water heater, swap, $5300. Monthly payments.
CHAS. E. JANSEN,
COMMONWEALTH HOME BUILDERS.
212 UNION OIL BLDG. 7TH and SPRING STS.

FOR SALE—MY 6-ROOM BUNGALOW, FURNISHED or unfurnished, at a bargain, hardwood floors, built-in effects, all modern and new, lawn, flowers, trees, garage and shade. Furniture is massive, bedroom birch-eye maple; parlor, mahogany; dining room birch-eye maple; imported; $3450. $500 down, $30 month; furnished, $3750, $600 down, $30 month. See this bargain from owner at 1424 W. 55TH ST.

FOR SALE—OR EXCHANGE—WHAT HAVE YOU to offer for a swell little 5 or 6-room bungalow built right up to the minute, situated in beautiful Santa Monica Canyon; electric lights, gas, water, phones, and all; will take Los Angeles property, or what have you? Easy terms. See F. E. BUNDY Owner, office 1501 W. Jefferson. Phone 42125. 72409. Residence, West 2826. 73490. No downtown office.

FOR SALE—
I WANT MONEY.

And must have it. To get it will sell my beautiful new 7-room bungalow, modern in every respect, for $1000 less than it can be duplicated for. Sun room, breakfast room, 2 bedrooms, dining-room, living-room and kitchen; ready for furnace; garage; close to two good car lines. Deal direct with me and save $1000. Besides agent's commission. Address HH, box 311, TIMES BRANCH OFFICE.

FOR SALE — One of the finest homes in the Wilshire district, 2 stories, 2 baths, garage, lot 60x154. If you want a fine home, let me show you this, cheap at $12,000 but price only $10,000, and good terms. Have others.
ROBERT YOUNG, Jr., with
Western Realty and Investment Co. 328 S. Hill st.

FOR SALE—WILSHIRE DISTRICT, NEW 7-ROOM bungalow, 643 N. Oxford, near Melrose; 7-room bungalow, 655 N. Serrano (formerly Cahuenga,) $4250; 5-room bungalows, 312, 316, 320 N. Normandie, $2600 each; easy payments. Phone or see builders and owners, F. H. SMITH, 211 Van Nuys Bldg. A2000. Main 2900.

FOR SALE—
$20,000.
W. ADAMS ST.
80x200. 80x200.
12-room house, every up-to-date appointment. Large garage.
PAUL F. GROVER.
A4753. Main 2970.
O. A. VICKREY & CO., 208 S. Hill st.

FOR SALE—
FIGUEROA ST.,
$8000.
Do you want a bargain in a 1½-story bungalow of 6 rooms, east front? Bank loan of $1000 to run.
CONWAY & GLEASNER,
405 Laughlin Bldg.

FOR SALE—SIX-ROOM BUNGALOW ON 6TH AVE., facing east, Mission finish grain woodwork, built-in buffet and bookcase. Roomy kitchen with woodstone drain board. Hardwood floors. Handsomely papered. Valde $3750. Must sell. What will you offer?
L. LUNDEEN COMPANY,
Suite 200 to 204 Central Bldg., 6th and Main sts.

FOR SALE—BUNGALOW, SIX ROOMS AND DEN, modern, nearly new. Lot 50x135 to alley, sewer in, 45th, near Western, near two car lines. Worth $3500; price $3200, $250 cash, balance easy payments. Courtesy to agents. H. REID, owner, 705 Grant Bldg. Phone 11926.

FOR SALE—DON'T FAIL TO SEE THIS BUNGALow. Rooms—Three 10-6; 6 rooms, strictly modern; choice West Washington district; new, will take $1100 cash or good stock for my equity; I am owner. Address A, box 579, TIMES BRANCH OFFICE.

FOR SALE—6-ROOM COTTAGE IN THE GREAT Southwest part of the city, has fine lawn, flowers, garden, chicken corral, rabbit pens, fruit and shade trees, near school and car; sewer in, one-half block to car. This is a fine place and very cheap for price asked, $2600; $250 cash, balance $25 per month. Phone OWNER, Vermont 2811.

FOR SALE—BIG SACRIFICE IN WESTLAKE DISTRICT, 1619 Shatto street, near Union avenue, 8-room, up-to-date residence, garage and cottage; will sell for $6500, $2500 cash, balance mortgage. This is $2500 under value. Must be sold this week. Call OWNER, A1849. Main 7.

FOR SALE—$1800 CASH, BALANCE LIKE RENT, just completed, 6 and 7-room bungalows at 919 and 1634 W. 41st st. Homes built down-to-date, well arranged, beautifully decorated, including breakfast-rooms. Must sell. G. DOMINGOWSKI, Owner and Builder, Vermont 1413.

FOR SALE—
If you have $200, will sell you one of our lots between 20th and Santa Barbara, and build you a nice home according to your own plans. See W. L. BROCK, with M. H. O'FARRELL COMPANY, 215 Black Bldg.

FOR SALE—11-ROOM HOUSE, FIRST-CLASS IN every particular, located in best residence section of the city, corner property, recently completed, all furnished. Must sell; sacrifice half price on account of sickness. Part cash, balance mortgage. See R. S. HIGGINBOTHAM, 831 Union Oil Bldg.

FOR SALE—WEST ADAMS DISTRICT, ON S. HOBart Blvd., modern 7-room 2-story house, hardwood floors, sleeping porch, fine lawn, shade trees, 2-car garage, chicken yards, close to alley. Cash value $7500, clear, including furniture. Will take reasonable payment down, and balance easy terms. This is a lovely home. CONANT-STETTER CO., 404-5-6 Union Oil Bldg. F3219; Main 5429.

FOR SALE—HANDSOMEST BUNGALOW IN SOUTHwest. East front, corner lot, newly built, 5 rooms, every modern convenience. High-class fixtures, and mantels. Hardwood floors, built-in buffet. Furnace, garage with cement drive, lawn. Bargain at $5500. Have $1000 first payment.
L. LUNDEEN COMPANY,
Suite 200 to 204 Central Bldg., 6th and Main sts.

FOR SALE—DO YOU WANT THIS? DON'T. A dandy 5-room new bungalow, Wilshire district. Will sell exceptionally cheap. Half cash. Also lot on West 12th, close in, pays now $25 month. Talk to me and save money. J. H. HARRISON, corner, 401 Van Nuys Bldg. F6800.

FOR SALE—6-ROOM, NEW, MODERN BUNGAlow, in Glendale. Very attractive. Lot 50x183. Gas, electricity and every convenience of the city. Price $3600, small payment down, balance easy. Call GLENDALE 827.

FOR SALE—NEW, 7-ROOM BUNGALOW, NORTHeast corner of Clinton and Serrano sts., North Wilshire district; price $4750; suitable terms. Phones—59258, HOLLYWOOD 1630.

FOR SALE—ELEGANT 8-ROOM HOUSE, TERMS, cash or trade, furnished or unfurnished. Every modern convenience. Garage. Snap. 4312 NORMANDIE. 20416.

FOR SALE—OR EXCHANGE—$1400, COMPLETELY furnished, 4-room cottage, Boyle Heights, terms, $250 cash, and $15 per month, or will take cheap auto as first payment. Phone 21749, SOUTH 2873.

FOR SALE—WANT MONEY ON ACCOUNT OF leaving the city. 40 per cent. discount. 2 Passdena cottages, 5 10-acre tracts, Riverside way, $500 to $900. Address F, box 134, TIMES BRANCH OFFICE.

FOR SALE—EASY TERMS OR EXCHANGE RESIdence, large grounds, overlooking Arroyo; $20,000. Want income or smaller residence; adjust difference. HUNTER, 625 Citizens' National Bank.

FOR SALE—4-ROOM, MODERN HOUSE, ALL PANeled, built-in; have refused $1500 on installments, but must sell, as I'm going East, for $1150 now, if you are looking for a bargain. Street work done. Watts car to 1668 VERNON AVE.

FOR SALE—6-ROOM, MODERN HOUSE. THIS property is worth easy $2600; will sacrifice for $2000. Lot 50x132. Lawn, flowers, fruit, gas, electricity; price $1500; $150 below value. See Mr. McGARRY, 831 Union Oil Bldg. Seventh and Spring sts. Phones: F3850. Main 2653.

FOR SALE—HAVE $1000 EQUITY IN MODERN, 5-room bungalow, which I will sell for $800 cash, or will take a clear lot in exchange, balance on home, $2700; payments $27.50 per month, including interest. Home phone 29842. 1325 WEST 51ST PLACE.

FOR SALE—FINE BUSINESS CORNER, 92x135 TO alley, 7-room modern bungalow, barn, chicken-houses; Vermont Square; you make the price; terms; you are buying $1000 below value. McEVOY, 231 Union Oil Bldg.

FOR SALE—HUNTINGTON PARK, AT SACRIFICE, 6-room modern cottages; lots 50x190; half block from car; your choice for $2300; easy terms. HOME BUYERS' CLUB, 135 Stimson Bldg. Main 1052. A3204.

FOR SALE—SWELL RESIDENCE OR BUNGALOW court site, equal in beauty to Central Park. Bargain for cash. CARROLL REALTY, 610 Grant Bldg.

FOR SALE—BY OWNER. LISTEN! $10.000 BUYS 60-foot lot, 9-room, mahogany finish; 2 baths; steam heat; porch. 437th. Only reason for sale owns chalet; see it today at 372 S. Hobart. O. C. WILCOX. West 4196. J. H. Amundson. West 5253. Owners and Builders.

FOR SALE—OR RENT—SMALL 2-ROOM HOUSE, large lot, trees, flowers, chicken yard; $850, $50 cash, $15 monthly; rent $7 month. Apply SAM EASTMAN, 1307 Palmgrove ave. Yellow Garvanza-Eagle Rock Park car.

FOR SALE—BY OWNER. NEW 6-ROOM SWISS chalet, lot 50x146, most comfortable little home in city; fine walnut trees, automatic heater; storage; $50 and $25 per month. $3250. SOUTH 8852.

FOR SALE—NEW 6-ROOM HOUSE, HARDWOOD floors, built-in features, two cement porches, sentiment. Price $3750. Only $175 cash required. Let me show you. COFFIELD, 911 Story Bldg. Main 7037, F4417.

FOR SALE—TO COLORED PEOPLE, 5 MODERN houses between Hooper and Central aves., 9th and 39th sts. $500 to $3000, $150 to $300 down. Balance like rent. SAXTON, 1418 E. 9th st. Main 1044; A4513.

FOR SALE—6-ROOM, NEW, MODERN BUNGAlow, in Glendale. Very attractive. Lot 50x183. Gas, electricity and every convenience of the city. Price $3600, small payment down, balance easy. Call GLENDALE 827.

FOR SALE—NEW, 7-ROOM BUNGALOW, NORTHeast corner of Clinton and Serrano sts., North Wilshire district; price $4750; suitable terms. Phones—59258, HOLLYWOOD 1630.

FOR SALE—ELEGANT 8-ROOM HOUSE, TERMS, cash or trade, furnished or unfurnished. Every modern convenience. Garage. Snap. 4312 NORMANDIE. 20416.

FOR SALE—ON EXCHANGE—$1400, COMPLETELY furnished, 4-room cottage, Boyle Heights, terms, $250 cash, and $15 per month, or will take cheap auto as first payment. Phone 21749, SOUTH 2873.

FOR SALE—WANT MONEY ON ACCOUNT OF leaving the city. 40 per cent. discount. 2 Passdena cottages, 5 10-acre tracts, Riverside way, $500 to $900. Address F, box 134, TIMES BRANCH OFFICE.

FOR SALE—EASY TERMS OR EXCHANGE RESIdence, large grounds, overlooking Arroyo; $20,000. Want income or smaller residence; adjust difference. HUNTER, 625 Citizens' National Bank.

FOR SALE—4-ROOM, MODERN HOUSE, ALL PANeled, built-in; have refused $1500 on installments, but must sell, as I'm going East, for $1150 now, if you are looking for a bargain. Street work done. Watts car to 1668 VERNON AVE.

FOR SALE—6-ROOM, MODERN HOUSE. THIS property is worth easy $2600; will sacrifice for $2000. Lot 50x132. Lawn, flowers, fruit, gas, electricity; price $1500; $150 below value. See Mr. McGARRY, 831 Union Oil Bldg. Seventh and Spring sts. Phones: F3850. Main 2653.

FOR SALE—HAVE $1000 EQUITY IN MODERN, 5-room bungalow, which I will sell for $800 cash, or will take a clear lot in exchange, balance on home, $2700; payments $27.50 per month, including interest. Home phone 29842. 1325 WEST 51ST PLACE.

FOR SALE—FINE BUSINESS CORNER, 92x135 TO alley, 7-room modern bungalow, barn, chicken-houses; Vermont Square; you make the price; terms; you are buying $1000 below value. McEVOY, 231 Union Oil Bldg.

FOR SALE—HUNTINGTON PARK, AT SACRIFICE, 6-room modern cottages; lots 50x190; half block from car; your choice for $2300; easy terms. HOME BUYERS' CLUB, 135 Stimson Bldg. Main 1052. A3204.

FOR SALE—BY OWNER, 9-ROOM 2-STORY RESIdence in W. Adams section; all large rooms, hardwood floors, papered walls, garage, lot 50x135; price; this is a big bargain. Call 2 to 4 p.m. 6706 time. For further information PHONE 73241.

FOR SALE—HOUSE IN SOUTHWEST.
House No. 659 W. 60th st., between Figueroa and Hoover sts., with lot 40x132, at only $6200; terms reliable party we will accept $1000 to $2000 cash and monthly installments of $50 each, with interest; large discount for greater cash payment. Would accept clear lot as first payment. Courtesy to agents. MATTHEWS & MATTHEWS, 629 Douglas Bldg.

FOR SALE—BARGAIN. HOUSE AND LOT ON corner, beautiful 7-room house, hardwood finish, shrubbery of all kinds, well, windmill, chicken fixtures. Property worth $12,500. Mtg. $6000. Make fine offer for my equity in this property. Am going to sell; must have money. Will take part in lot, or trade for clear lot. Will consider a deal. Apply to lady, at 808 FITCH BLDG. Main 2175. F4827.

FOR SALE—
NEW 5-ROOM BUNGALOW SACRIFICED.
In the Southwest. Owner sick and must leave for the East. Paid $3600 for the house four months ago. No reasonable price refused and will give the best of terms. Phone owner at once. GUARANTEE REALTY CO., 926 Story Bldg. Main 3000. F4431.

FOR SALE—READY FOR FLATS.
A corner, 40x125, with small improvements, within 4 blocks of Ninth and Vermont; $3000; a snap with class. Ask for F. H. HUMMEL CO.,
423 Central Bldg. F3564, Main 2681.

FOR SALE — BY OWNER, A BARGAIN, GOOD home, 4-6 lot; 5-6 alley; close car line; Boyle Heights; price $2600, terms; house and large lot at Sierra Madre; price $2500; terms. Wilson or inquire of GRANT RICHARDSON, Santa Fesh. Depot, 605.

FOR SALE — AT SACRIFICE, BEAUTIFUL 8-ROOM house, with garage, at 1009 W. 21st st. Close in; large trees, nice lawn; will not rent; must sell. $500 cash will handle it. This is beautiful home owner. Phone owner 7 A. MOORE, A5988.

FOR SALE—$6000, 4 FAMILY FLATS, 15 TO 20 minute distance from business center, by either Pico or West Eleventh car. Building to be finished this week; 2 flats already rented; a genuine bargain. 606 Van Nuys Bldg., Phones Broadway 811. A2779.

FOR SALE — NEW MODERN 5-ROOM SUNISE chalet, 2 sleeping rooms and sun porch upstairs, latest built-in effects, hardwood floors, Shampoo bath in tiles and basement piped for furnace, automatic water heater, garage and driveway. Located on best car line in residence district. Cheapest at $4250. For information telephone OWNER, Vermont 1444.

FOR SALE—HOME NEAR NEW OCCIDENTAL COLlege; will build you a new house to suit, or terms to suit, one block from new buildings of new Occidental College. In 83000 restricted tract. G. W. E. GRIFFITH, 731 Union Oil Bldg. Home Tel. F1736.

FOR SALE—BEAUTIFUL WILSHIRE HOME, 11 rooms, 3 baths, garage, lot 60x150; 2-story garage; will take mortgage back for part. Phone F2179 or MAIN 202, from 9 a.m. to 5 p.m.

FOR SALE—20, CENTRO, IMPERIAL VALLEY, four room California house, one block from post-office; sewer, gas, electricity; lot 60x150, to sister, $1150 cash, for exchange for Los Angeles property. Apply 1061 ARMY AVE., Los Angeles.

FOR SALE — 7-ROOM HOUSE, ELYSIAN PARK avenue, one block north of Sunset boulevard, beautiful location, price $3800, terms, $200 cash, $1070 in six months, balance $1000 mortgage at 7 per cent. 221 HENNE BLDG.

FOR SALE — I NEED THE MONEY, WILL SELL MY 7-ROOM HOUSE AT A BARGAIN. ABSOLUTELY MODERN AND UP-TO-DATE. LOT 50x150. EXCLUSIVE SOUTHWEST DISTRICT. PRICE $6250, TERMS, NO AGENTS. TEL. 78728.

FOR SALE—OR EXCHANGE—8-ROOM BUNGALOW, southwest; equity for lots or smaller house. Price $6000; mortgage $3750. F. S. MAXWELL, Covina, Cal.

FOR SALE—
Lot 50x150 feet, with 6-room house, near Chester Place. Snap. See OWNER, 120 Stimson Bldg. Phone A3544.

FOR SALE—BY OWNER, 9-ROOM 2-STORY RESIdence in W. Adams section; all large rooms, hardwood floors, papered walls, garage, lot 50x135; price; this is a big bargain. Call 2 to 4 p.m. 6706 time. For further information PHONE 73241.

FOR SALE—HOUSE IN SOUTHWEST.
House No. 659 W. 60th st., between Figueroa and Hoover sts., with lot 40x132, at only $6200; terms reliable party we will accept $1000 to $2000 cash and monthly installments of $50 each, with interest; large discount for greater cash payment. Would accept clear lot as first payment. Courtesy to agents. MATTHEWS & MATTHEWS, 629 Douglas Bldg.

FOR SALE—BARGAIN. HOUSE AND LOT ON corner, beautiful 7-room house, hardwood finish, shrubbery of all kinds, well, windmill, chicken fixtures. Property worth $12,500. Mtg. $6000. Make fine offer for my equity in this property. Am going to sell; must have money. Will take part in lot, or trade for clear lot. Will consider a deal. Apply to lady, at 808 FITCH BLDG. Main 2175. F4827.

FOR SALE—
NEW 5-ROOM BUNGALOW SACRIFICED.
In the Southwest. Owner sick and must leave for the East. Paid $3600 for the house four months ago. No reasonable price refused and will give the best of terms. Phone owner at once. GUARANTEE REALTY CO., 926 Story Bldg. Main 3000. F4431.

FOR SALE—READY FOR FLATS.
A corner, 40x125, with small improvements, within 4 blocks of Ninth and Vermont; $3000; a snap with class. Ask for F. H. HUMMEL CO.,
423 Central Bldg. F3564, Main 2681.

FOR SALE — BY OWNER, A BARGAIN, GOOD home, 4-6 lot; 5-6 alley; close car line; Boyle Heights; price $2600, terms; house and large lot at Sierra Madre; price $2500; terms. Wilson or in

Realty Liners.

CONTRACTORS— and Builders.

ALLEN-EMERY CONSTRUCTION CO.— 1122 W. P. Story Bldg. Phone: F1307. Sixth and Broadway.

BUILDERS OF ATTRACTIVE APARTMENT HOUSES, FLATS, STORES.

We build homes from the modern five-room bungalow costing $1,500 to the most elaborate residence. We build, either by contract or on a good fee of 10 per cent. of estimated cost of work.

We make no additional charge for architectural services if we build. OUR EXPERIENCE ARE YOURS. WE MAKE LIBERAL BUILDING LOANS. We build either city or country. Call with this ad. for a copy of our BUNGALOW BOOK, FREE, at our office, 306 Story Bldg.

THORLEY & COMBELLICK Builders and Contractors, Suite 207, Higgins Bldg. Corner Broadway and Main, Fifth Floor.

See our Bungalow Book, with plans, 10c by mail or blue prints of five (5) small bungalows with front and side elevations and floor plans, price 50c, including frame, $75 to $875 complete.

Four-room bungalow, painted, stained, full plumbing, $975; 5-room bungalow, with buffet, brick chimney, cement floors, full plumbing, $1,075; 6-room bungalow, full plumbing, $975; 6-room plastered house, $1,100; 11-story apartment, $14,000.

Any of these houses built for you on our easy payment plan of $10 down and $5 to $10 monthly, interest included, providing your lot is clear. Come in anytime and see us, and we will make some suitable arrangement for you, or we will furnish you with money and plans to build your own house.

F. J. LEAVER & CO., Contractors and Builders, Exclusive Builders of Fine Bungalows, $1,000 to $1,500; modern cottages, 4-room bungalow, $1,200 to $1,500; 5-room bungalow, $1,500 to $1,800; 6-room bungalow, $1,800 to $2,500. $100 to $500 in cash. WE BUILD DIRECT FROM OUR OWN lumber yard at cost. "Let's come up and talk, city or country." We can suit the pocket of just a few. Commercial quarters constructed now in connection with our large plant. Phone for our plans. 818-820 WORKS, corner Second and Main sts; phone Main 8054.

BUILDING LOANS ARE HARD TO FIND. WE build and know where to find the loan. There is a reason for it; you know. If your lot is clear we will build and advance 90 per cent. Supply the rest at 7 per cent. Then again it pays to have artistic plans by skilled architects. Consult J. FLOOD WALKER, Architect, 1st Nat. Bank Bldg. (20 years experience.) 604 Wilcox Bldg., 2nd and Spring. 20451.

SAND AND GRAVEL HAULERS!

You can get the best of sand and gravel at the corner of Los Angeles River and Boyle avenue and have it delivered to any part of the city you may desire to direct. Call and see our salesmen there.

UNION SAND AND MATERIAL CORP.

GOING TO BUILD? WHY NOT DEAL WITH A firm who can furnish the money and do the building? Have been doing it twelve years for others. Why not for you? All you need is a clear lot.

H. A. WILLIAMSON CO., 719-21 Grant Bldg., Fourth and Broadway.

GOING TO BUILD? Estimate will save you money. Will discuss by contract.

F. H. FLETCHER & CO., 716 Story Bldg.

WE HAVE BEEN READY TO BUILD AN ARTISTIC BUNGALOW, CALIFORNIA OR ENGLISH, ANY DESIGN, WILL PAY YOU TO SEE US.

Practical builders, who specialize successfully all lot buildings. Estimates furnished on all kinds of building. Phone for our representative. 1216 MAGNOLIA AVE. HOME PHONE 60284.

BUILDING CONTRACTING, DESIGNING. MONEY furnished for building purposes; plans and estimates free.

THOMAS W. HINES, 407 Byrne Bldg., 7th and Broadway. A. I. A. Phone Main 8000.

WANTED—FIRST CLASS TENANT WANTS OWNER to build 100-room rooming house, between 3rd and 9th, Broadway and Figueroa, corner preferred. HARRY M. JOY, 405-9 Trust and Savings Bldg.

ANGELUS DRAUGHTING CO., SPECIALTY: HIGH-grade drawing; apartments, flats, bungalows; floor plans, $7.50; STOCK PLANS, $5; guaranteed. 1st Nat. Bank Bldg.

BUILD FOR INCOME— Our Architectural Department will make you a special plans for your building, and will save you money in service. We can make your vacant lots produce an income. See us about it.

AMERICAN HOME BUILDERS, 609-614 Van Nuys Bldg. Seventh and Spring sts.

WANTED—CONTRACTOR TO PUT UP CLASS A concrete residence—cement and furnish $18,000. $1,000 cash. Inside Main and Grand. FRIDAY MORNING, 10 to 12.

FOR SALE—OR TRADE—ALL OF STONE LEFT over in construction of brookwater at San Pedro. About 3000 tons. Also 2 lots in Ocean Park. Will buy an improved place for Ocean Park lot. C. J. ACKEW, P2004, 320 South Hill. Main 8404.

WANTED—TO HEAR FROM A BUILDER, WHO will furnish plans and build a 6-room dwelling; modern. Address Y, box 60, TIMES BRANCH OFFICE.

BRING IN YOUR PLANS AND IDEAS; LET US figure with you. STOCKS & STOCK, Builders and Contractors, 1st Nat. Bk. Bldg. Phone A7079.

PALMS PLANING MILL— Palms, Cal. West 7288. Builders of warehouses, corrugated iron or brick, complete superintendent. Reference.

FOR SALE— City Lots and Lands.

FOR SALE—$750. ARLINGTON SQUARE, $750. Lots on easy terms, many lots, level, rich soil, surrounded by fine homes; close to streetcar and boulevard; 5c fare to the city; cars leave more than once per hour week or 750. Lot 50x150. Don't put it off. Arlington Sq., 316 S. BROADWAY. Illinois Realty Co.

FOR SALE—13 STEELY LOTS, SITUATED INSIDE city limits, near Carnegie Home, bearing fruit of different kinds and assortment; 3-room house, water, gas and electricity available for each lot; all for $1,000; $100 cash, balance $10 per month; or will take in trade for auto. Owner, 1 P. O. box 71, TIMES OFFICE.

FOR SALE—WILSHIRE LOT BARGAINS. 27700—Manhattan, near 7th ..... 60x125 $1,000—St. Andrews, near Wilshire ..... 70x150 $4000—Wilshire, near Western ..... 100x150 $4000—Wilshire blvd. corner 150x175

HILDESHEIM & SCHILLER, 626 Van Nuys Bldg. P6426. Main 8625.

FOR SALE— Have a fine lot, 60x135, East Hollywood foothills; fine surroundings; exclusive neighborhood. Have some people look it over. Will sell cheap. Address with M. E. O'FARRELL COMPANY, 215 Bisch Bldg. Main 6455, F7261.

FOR SALE— Three grocery camp, 60x204, just north of Pico, cheapest lot for sale home. $500 under market, price $2500. C. F. SCHERER, 301 California Bldg.

FOR SALE—BUSINESS LOT, 60x132, SOUTHEAST corner 54th and Vermont; worth $4000; owner non-resident, will—"let it go for $2600;" terms. HOME BUYERS' CLUB, 135 Wilcox Bldg. A2236. Phone 10265.

FOR SALE—DEAL DIRECT WITH OWNER. SEE me if you are looking for a bargain in apartment site or business lot; best corner, Vermont & Wilshire. E. P. TAYLOR, 307 W. 41st st. Phone Vermont 2271.

FOR SALE— 60-foot lot, 41st, 5 miles from City Hall, all improvements in and paid; $1,000; $100 cash, balance $10 per month. Inquire of owner, 1 P. O. box 71, TIMES OFFICE, or Broadway 4122.

FOR SALE—LARGE CORNER LOT AT ATHENS on the Hill, in the best location, must be sold at once. Address owner 614 W. 50TH PLACE, or Phone 10265. $1,000 cash. Takes it. Don't wait. Lot 1, Block C.

FOR SALE—OR TRADE FOR LONG TERM, THREE lots in Monrovia, new, with trees. Very fine location; close to car; improvements with this. 730 Consolidated Realty Bldg. W. S. HILLS, Owner. Phone A2385.

FOR SALE—100 LOTS AT SAN PEDRO, ONE of the best parts of, Brooklyn Heights. One lot at Eagle Park.

R. KELLY, Main 1285. 324 Mission Road.

FOR SALE—WILSHIRE DISTRICT, SEVERAL LOTS, east front, in Normandie add., at corner Vendome, 60x126. $650; 50x126, $600, half cash, commission to owner. F. VERNON, owner, 312 N. Soto st. Phone Boyle 1000. Sunset Main 8000.

FOR SALE—MONEY MEANS A LOT TO ME NOW. Hence I will sell my $2500 lot out Wilshire way for $2000 cash. Phone MR. HERBERT, Phone 60618, or quick as you can.

FOR SALE—THREE LOTS, FRONTING ON 18TH st., near the Palms, which I can sell for cost or will build a cottage on each for the money. J. C. COTE, W. Hellman Bldg. Main 4440.

FOR SALE—FINE LOT ON KENWOOD AVENUE, east front; price $1800; considerably underpriced; part cash; reasonable terms. GUARANTY INVESTMENT CO., Title Insurance Agents, 615 L. A. Inv. Bldg. F7196; Main 8766.

FOR SALE—$50 CASH, $10 MONTHLY, 5-CENT car fare, one block from car; lot 50x150; only $250; 50x150, P4478, owner. Call 1441 TITLE INSURANCE BLDG. Main 241.

FOR SALE—YOU WON'T BELIEVE THIS BUT I can offer you until you see it. Wilshire-Westlake, block of corner. J. MORRO. Phone 807387. 3216 W. 8th st.

FOR SALE—48x140, 70TH ST., 10-FOOT ALLEY, south front; $725 cash, to run 2 years, 9 months, at 6 per cent.; will take $400 cash. E. E. MARSHALL, 132½ W. 20th st.

FOR SALE — AN UNRESTRICTED LOT IN WILshire district, 80x150; price $2400 cash; or on terms, 7 per cent. A fine lot for flats. Address A, box 421, TIMES BRANCH OFFICE.

FOR SALE—BY FARE, LOT 100x135, 32-FOOT alley, city conveniences, southwest, $650, $50 cash, $10 monthly. C. FLINT ELLIS, 212 Chamber of Commerce Bldg.

FOR SALE—$1800, LOT IN WILSHIRE DISTRICT; this is very cheap for the price. H. W. CHESEBRO, Main 1202; 60605.

FOR SALE—$2200; LOT, 1438 RIDGEWAY, ANGELUS Heights, 50x150; no exchange. Agents Not. L. S. ANDERSON, 834 Cypress, Pasadena.

FOR SALE—$100 DOWN, $10 MONTHLY, FINE high lot, 50x150, east side Wilcox, 1/2 mile north of 6th; sidewalk, trees, water, gas, electricity; fine for fine grade; $350. Call 844 TITLE INSURANCE BLDG. Main 241.

FOR SALE— City Lots and Lands.

FOR SALE—

LOOK AT THESE BARGAINS.

THE CREAM OF WILSHIRE LOTS.

S.W. corner Wilshire blvd. and Ardmore. $8000—70x145—$8000.

Wilshire boulevard at St. Andrews. $5500—60x150—$5500.

S.W. corner Kingsley drive and 7th. $4300—60x135—$4300.

Western avenue near boulevard, unrestricted also January 1, 1915. $4000—60x150—$4000.

Western avenue, corner, east front. $2700—70x132—$2700.

Bernado at Wilshire, east front. $3250—46x150—$3250.

Hobart at Sixth st., east front. $4900—60x150—$4900.

Kingsley drive at Third, east front. $3000—60x150—$3000.

New Hampshire at 9th, unrestricted, alley. $3500—50x150—$3500.

And if you are in the market for a lot, here are some "snaps" in other locations.

Gramercy corner, looking into Berkeley Square, unrestricted, ready for flats, alley. $3500—50x150—$3500.

Gramercy at Washington. A real bargain. $5250—102x179—$5250.

Washington, corner of Cimarron; will be fine for business. $4200—65x150—$4200.

Alvarado at Westlake Park. $10,000—62x150—$10,000.

Coronado at Seventh st., unrestricted. $21,000—70x130—$21,000.

Right at Sixth and Figueroa. $28,000—60x165—$28,000.

Corner Orange and Westlake. $25,000—100x150, alley—$25,000.

GILES & KELLA, HOME HOME & LOT DEPT., WRIGHT-CALLENDER-ANDREWS CO., 340 S. HILL ST.

PHONES: 10745 AND MAIN 8040.

FOR SALE—

WESTMORELAND PARK TRACT.

Near Million Dollar Blake Normal School, directly adjoining.

The location of this beautiful tract is midway between the Wilshire and Hollywood districts, well known to everyone. Street grading is highly important with 50-foot paved streets, 6-foot cement sidewalks cut to fine points, wide sidewalks, $3500 building restriction.

Lots are 50x135 feet and prices range from $1600 to $2000, terms if desired. Beautiful view of the Hollywood mountains obtained from every lot. Now is the time to purchase a lot in this ideal tract before we start on our extensive advertising campaign. Phone or call for auto appointment.

Take West Seventh street, Hollenbeck Drive car and get off at the corner of Hobart avenue and Edgeware road. Office on the ground floor. Open 9 to 12 M. and 1 to 5 P. M. Sundays, 9 to 12 M.

(SOUTH.) Agents—Call for map and price list.

House and Lot Department,

JAMES INVESTMENT COMPANY,

611-612 South Hill st.

Home 10265. Broadway 3402.

Sellers Agents for CALIFORNIA INV. CO., OF L. A.

FOR SALE—

CHICKENS WILL PAY FOR IT.

THINK OF THIS!

2½-acre corner.

Only $1/thirty of yellow fs car line, 20 minutes from Broadway, $1000 will buy it. Not all level, but good corner to sub. This is worth investigation. Wheeler-gyrsall at office.

JAMES INVESTMENT COMPANY,

611-19 South Hill Street.

Home 10265. Phone. Bdwy. 3402.

FOR SALE—GENUINE BARGAIN.

UNRESTRICTED LOT. UNRESTRICTED LOT.

CREAM OF WILSHIRE SECTION. CREAM OF WILSHIRE SECTION.

IDEAL APARTMENT SITE. IDEAL APARTMENT SITE.

We can deliver the S.W. corner of Fifth and Westlake, 165x176, for ONLY $30,000. This is one of the highest and most strictly exclusive residence districts in Los Angeles, and is highly restricted. Elevated Station Plaza adjoins this large corner lot that has a car service from four car lines and overlooks the Subway station at Fifth and Vermont by the Silver Lake Parkway. It is improved with two handsome residences, which could be moved to Westlake Park, Vermont ave. Wilshire Blvd. and Fifth st., and if you have the right kind of an impressive home in mind, we can deliver it to you, and buy this unrestricted corner either as a speculation, or for improvement. See at once.

HASTINGS BROTHERS. P4091. 1000 Central Bldg. Main 8706.

FOR SALE— BIG WILSHIRE LOT. REAL BARGAIN PRICE. $1400.

You deal direct with the owner—that accounts for the low price. Lot 50x171, fronting east on palm-lined Algona avenue, near Country Club Drive. I bought this land years ago and can afford to sell cheap. The subscription will pass within a few hundred feet of this property and greatly increase its value. Another lot like this for $1400. Some choice values also near this property. Most of improvements all around. A truly select neighborhood. The avenue is 8 roads to 70 feet wide. Beach and Main Pyle only $1400 and terms will suit you. Come and I will take you out in my automobile.

EMIL FIRTH, 346 Broadway. Home 60167. Main 2543. "You're Safe at Firth's"

FOR SALE—IN BEAUTIFUL PASADENA.

One of the most pleasant home places to be found. An acre of ground improved with all kinds of flowers, shrubs and lawns. About sixty fruit trees, nearly all bell-bearing, peach, orange, lemon, fig, olive, grapefruit, apricot, walnut, almond, apple, pear, plum, quince and prune trees; a grape arbor, loquat and blackberries; thousands of pounds of fruit now on the trees. A good 6-room house, with sleeping porch, electric lights, both and electric lights, hardwood floors in four rooms. The street is paved and sidewalks in. Only $6,000 for the lot and house with one of the finest orchards obtainable. A change in business makes it necessary to sacrifice this desirable place. It is only a few minutes' walk to the electric line to Los Angeles and brings the price almost $4,000 below reasonable terms. Address owner H, box 949, TIMES OFFICE.

FOR SALE— UNRESTRICTED SNAPS.

50x150 ..... $1725 ..... 50x150. Cash $ Cash

Northeast 3rd alley near Washington car line.

90x135 ..... $4000 ..... 90x135.

CORNER

Plenty of room for three flats, good neighborhood and car service.

50x135 ..... $1800 ..... 50x135. Best buy in the city, close-in.

Call for particulars. KINGSLEY and WORTHEY, 607 Douglas Bldg. Phone A3402. 234 S. Broadway.

FOR SALE—LOT ON 11TH ST., CLOSE TO VERmont ave. Price $600 for quick sale. Address F. L. HADLOCK, JR., 625 Story Bldg. Main 8274.

FOR SALE—NICE RESIDENCE LOT IN THE Boulevard, all built up around it, near school and all other conveniences. Price $675 cash. Phone VERMONT 281.

FOR SALE—LOTS OF LOTS, $100 CASH, BALance $10 per month. Lots 25x140 to alley, located between Main and Hoosier. Call 4378 SUNSETA AVE. Vermont 1412.

FOR SALE—LOT IN VICTORIA PARK. HIGH-class residence section, $2500. F. L. HADLOCK, JR., 625 Story Bldg. Main 8274.

FOR SALE— $2000

CORNER FIRST AND WILTON PLACE. 50x125½, RESTRICTION $2750.

D. E. PLATT, 308 S. Hill st. Main 2076, A4732.

FOR SALE—OR EXCHANGE—BEAUTIFUL LOT, IN Huntington Heights, $2100; 12 acres, fine, Gatesi Valley, $7500; 40 acres, improved, $32,000. 1712 SIXTH AVE. Phone 74088.

FOR SALE—OR EXCHANGE—DESIRABLE BUSIness corner on Pico, this side of Western. Will take some cash and part trade and mortgage back. No agents. Address H, box 6, TIMES OFFICE.

FOR SALE—WEST FRONT LOT 88x140, FOURTH near Washington; good for flat. Cash $2400. WEST 3872

FOR SALE — EVERY LOT IN THE HYPERION tract is for sale and we let ALEX CULVER take you out to see them. Phone F2268 or call at 321 W. Second st.

FOR SALE—GOOD LOT ON YELLOW CAR LINE, south of 6th st., $350; balance $2.50 monthly. Address H, box 253, TIMES OFFICE.

FOR SALE— City Lots and Lands.

FOR SALE—

MUST BE SOLD. MUST BE SOLD.

A $10,000 SACRIFICE. A $10,000 SACRIFICE.

IN

BEAUTIFUL WESTMORELAND PLACE.

150x190. 150x190.

$27,500. $21,500.

READ THROUGH.

This lot has never before been offered for less than $27,000, but the owner must have money. This is your opportunity to pick up a real snap—it won't last long—and remember,

IT MUST BE SOLD.

ASK WEEBER and BELL, W. I. HOLLINGSWORTH and CO., FOURTH FLOOR NEW HOLLINGSWORTH BLDG. Main 8700. Sixth and Hill sts. 10777.

FOR SALE— PRICES ADVANCE AUGUST 1ST. ARLINGTON SQUARE.

In charming home neighborhood. The best streets in the city leading to it. Four car lines serve it at 5-cent fares. Two schools and Manual Arts High School in the vicinity. Exposition Park near. This beautiful bungalow district is the most rapidly building section. Costly residential district improvements around it, benefiting every foot at Arlington Square.

If you don't buy at these prices now, you never can.

PRICES ADVANCE AUGUST 1ST, and must continue to rise. Some fine east frontages to select.

Buy of the owner. Lots $750, $800 and up. $25 cash, $10 a month.

Come and go with me, or take "Vermont and Georgia" cars on Third or Hill streets, marked "Santa Barbara and Arlington" and ride to end of line; or take "Hawthorne" cars south on Spring street, get off at Second ave. and see Mr. Clay at once.

EMIL FIRTH, 346 Broadway. Home 60167. Main 2543.

FOR SALE—

LOTS $550 UP.

ANGELUS PARK

15 MINUTES FROM BROADWAY.

The car service is a very important factor and you should consider it carefully when buying, as it has the making of real estate values to a great extent. R. H. is only one of the reasons why you should go and buy on this tract.

The prevailing prices still prevail and you can have your choice of locations now for 10 per cent. cash.

$10 MONTH.

Price includes all improvements. Phone or call at our office, our autos go out every day.

PACIFIC HOME BUILDERS, 60356. 339-335-337 S. Hill st. Main 4107.

FOR SALE— FINE ORIENTA PARK DISTRICT. LOT AT SNAP PRICE.

Opportunities like this don't come often; don't take my word for it; this is a good buy; investigate yourself; located in one of the most attractive sections of the entire Orienta Park district; fine surroundings; 50-ft. lots; 5-cent car fare; cement sidewalks and valley and many other improvements all around. A truly select neighborhood. The avenue is 8 roads to 70 feet wide. Beach and Main Pyle only $1400 and terms will suit you. Come and I will take you out in my automobile.

EMIL FIRTH, 346 Broadway. Home 60167. Main 2543. "You're Safe at Firth's"

FOR SALE—GENUINE BARGAIN.

MIDSUMMER BARGAIN. MIDSUMMER BARGAIN.

"CLOSE-IN" WILSHIRE-WESTLAKE. "CLOSE-IN" WILSHIRE-WESTLAKE.

Choice corner 80x170, $9750, in the "close-in" Vermont ave., near Sunset Park. Sewers and all improvements in. Can deliver at a price less than that for which building is selling.

For this and other bargains, see

HASTINGS BROTHERS. P4091. 1000 Central Bldg. Main 8706.

FOR SALE— $2000.

A CHOICE RESIDENCE LOT, 60x135. $600 UNDER VALUE.

LOCATED ON BEAUTIFUL FOURTH AVENUE, FIRST DISTRICT OF TWO BLOCKS EAST OF THE COUNTRY CLUB TERRACE, ONE OF THE PRETTIEST RESIDENCE SECTIONS OF LOS ANGELES. THIS IS A SACRIFICE PRICE AND MUST BE SOLD IMMEDIATELY, SO IF YOU ARE LOOKING FOR SOMETHING CHOICE AND AN UNUSUAL SNAP, LET US SHOW YOU THIS LOT MONDAY. ROBERT MARSH & CO., 218-24 TRUST AND SAVINGS BLDG. SIXTH AND SPRING STS. PHONES 10175 OR MAIN 8045.

FOR SALE— FLAT OR APARTMENT LOT

Here is a bargain for someone. I have been ordered to sell the northeast corner of 30th and Raymond streets, size 75x134 feet, at $2000 cash. All improvements in and paid for. One block from Jefferson line, west of Vermont. This is an ideal lot for flats or an apartment-house. This price is put on to close up an estate and is $1000 under value. Phone for auto appointment. MR. FORD, Phone 10345.

FOR SALE— Want to leave for the East in ten days and must sell

MY FINE CORNER.

Improved with three bungalows, rented for $52 per month net. $2500.

52x172 FEET.

FINE FOR APARTMENT-HOUSE.

Will sell the lot or build to suit. Will exchange $3000 at 7 per cent. This is a splendid buy and you will do well to investigate at once. Address G, box 260, TIMES OFFICE.

FOR SALE— $25 DOWN. $25 PER MONTH. ON OCCIDENTAL BLVD. INTEREST 7 PER CENT. NO 7 PER CENTISM.

This is a fine lot, 10 minutes from business center, 2 car lines, 2-minute service, 50x150. Down on park. Will double in value. Price only $1250.

ELVIN J. CURRY, 612-14 Pay Bldg. A3928, Main 8262.

FOR SALE—$850, EAST FRONT, 51 FT. FRONT, next to bungalow; new building, one block to Soto; 10 minutes to Broadway; every convenience in; have several others adjoining; fine place for builder. Lots of improvements in this vicinity. W. E. YOUNG CO., owners, 307 Grant Bldg. A3866. Broadway 2915.

FOR SALE— UNRESTRICTED LOT, ONLY $2000.

Fourth ave., near Washington. Big snap.

Biggest snap offered for years. $500 under value. Plans built here will pay for lot.

EMIL FIRTH, 346 Broadway. Home 60167. Main 2543. "You're Safe at Firth's"

FOR SALE—IN BEAUTIFUL PASADENA.

One of the most pleasant home places to be found. An acre of ground improved with all kinds of flowers, shrubs and lawns. About sixty fruit trees, nearly all bell-bearing, peach, orange, lemon, fig, olive, grapefruit, apricot, walnut, almond, apple, pear, plum, quince and prune trees; a grape arbor, loquat and blackberries; thousands of pounds of fruit now on the trees. A good 6-room house, with sleeping porch, electric lights, both and electric lights, hardwood floors in four rooms. The street is paved and sidewalks in. Only $6,000 for the lot and house with one of the finest orchards obtainable. A change in business makes it necessary to sacrifice this desirable place. It is only a few minutes' walk to the electric line to Los Angeles and brings the price almost $4,000 below reasonable terms. Address owner H, box 949, TIMES OFFICE.

FOR SALE— UNRESTRICTED SNAPS.

50x150 ..... $1725 ..... 50x150. Cash $ Cash

Northeast 3rd alley near Washington car line.

90x135 ..... $4000 ..... 90x135.

CORNER

Plenty of room for three flats, good neighborhood and car service.

50x135 ..... $1800 ..... 50x135. Best buy in the city, close-in.

Call for particulars. KINGSLEY and WORTHEY, 607 Douglas Bldg. Phone A3402. 234 S. Broadway.

FOR SALE—LOT ON 11TH ST., CLOSE TO VERmont ave. Price $600 for quick sale. Address F. L. HADLOCK, JR., 625 Story Bldg. Main 8274.

FOR SALE—NICE RESIDENCE LOT IN THE Boulevard, all built up around it, near school and all other conveniences. Price $675 cash. Phone VERMONT 281.

FOR SALE—LOTS OF LOTS, $100 CASH, BALance $10 per month. Lots 25x140 to alley, located between Main and Hoosier. Call 4378 SUNSETA AVE. Vermont 1412.

FOR SALE—LOT IN VICTORIA PARK. HIGH-class residence section, $2500. F. L. HADLOCK, JR., 625 Story Bldg. Main 8274.

FOR SALE— $2000

CORNER FIRST AND WILTON PLACE. 50x125½, RESTRICTION $2750.

D. E. PLATT, 308 S. Hill st. Main 2076, A4732.

FOR SALE—OR EXCHANGE—BEAUTIFUL LOT, IN Huntington Heights, $2100; 12 acres, fine, Gatesi Valley, $7500; 40 acres, improved, $32,000. 1712 SIXTH AVE. Phone 74088.

FOR SALE—OR EXCHANGE—DESIRABLE BUSIness corner on Pico, this side of Western. Will take some cash and part trade and mortgage back. No agents. Address H, box 6, TIMES OFFICE.

FOR SALE—WEST FRONT LOT 88x140, FOURTH near Washington; good for flat. Cash $2400. WEST 3872

FOR SALE — EVERY LOT IN THE HYPERION tract is for sale and we let ALEX CULVER take you out to see them. Phone F2268 or call at 321 W. Second st.

FOR SALE—GOOD LOT ON YELLOW CAR LINE, south of 6th st., $350; balance $2.50 monthly. Address H, box 253, TIMES OFFICE.

FOR SALE— City Lots and Lands.

FOR SALE— RUSHING BROOK IN YOUR FRONT YARD. Owner must sell at once, one of the most, picturesque home sites in Southern California.

Imagine ferns, natural trees and a rushing mountain stream in your very own front yard, with the site for your home, garden and tennis court slightly elevated and overlooking this natural part!

The elevation is 1000 feet. Short block from the car line. Perfect auto boulevard. Thirty minutes from Broadway. Splendid environments.

This is an east front corner, 160x200; not a fifty-foot lot; and will make a home place with individual character. It combines the woods and brook of the East with our wonderful Southern California climate and view of the mountains.

This is the home site you've longed for. There isn't another place like it. As an investment alone it is worth three times what I'll sell for, as I must raise cash immediately.

I am the actual owner of this place and have plans all made for my own home place.

Phone Sunday, a.m., 22164. or Monday, at office, 710 Title Insurance Bldg. Phones F4271; 8497; 3656. Ask for S. R. Pratt.

FOR SALE— 50x146, UNRESTRICTED.

$90 per foot. $500 below the market. CONSTANCE ST., near Pico.

Will be worth $150 per foot by 1915. Can you make $5000 any easier.

$2500 will handle.

GRAB THIS.

R. T. JONES, 304 Wright & Callender Bldg. Main 4203. 60005.

FOR SALE— ABSOLUTELY CHEAPEST LOT IN ENTIRE DISTRICT. $800. $800.

NEAR NEW STATE NORMAL SITE.

60x155. Fine big lot, unrestricted. Close to Vermont avenue. NEW STATE NORMAL GROUP and car lines. $1,000,000 being spent on New Normal Group of buildings and grounds. Absolutely cheapest lot in this entire district. WE WILL PROVE IT. Cash or terms.

See MR. KENT, with ASSOCIATED SERVICE COMPANY (Inc.), Suite 629 Union Oil Bldg. A1607.

FOR SALE— RAMPART BOULEVARD. VERY CHEAP CORNER.

75x150—$5500.

Three blocks from 6th and Rampart, being the northwest corner of 3rd and Rampart, a sure good speculation, $2000 under value. Owner needs money quick.

H. F. RUDELL, CALIFORNIA REALTY CORPORATION, O. E. Farish, President. 353 S. Hill st. Phones: Home 60286. Main 2888.

FOR SALE— WHERE THE DANDY BIG LOTS GROW.

Mission Court is the place to go. I acceded to public demand and cut these lots to satisfy those who seek large garden and poultry facilities. A lovely northeast locality where fruits and vegetable gardens have proved the fertility of the soil for years. Lots are 100x186 and have water piped thereon. 30 minutes on fast electric line. My price $500 and upward. $10 down and $10 a month. The way they have sold shows that the people want them. Only a few left and you'll have to come soon.

EMIL FIRTH, 346 Broadway. Home 60167. Main 2543. "You're Safe at Firth's"

FOR SALE— UNUSUAL—BIG DISCOUNT. Big 14-acre lot on 16th st., car line, just west of city limits; cement walks; curbs, oiled streets, water all included. Office.

$1350.

Easy terms, 8 per cent. interest. Call DUKE, Broadway 34, Home 60055.

FOR SALE— CLOSE IN—12 MINUTES—RIDE. EAST FRONT—48x155—$1000.

TERMS $15 MONTHLY.

Why waste a half hour on the car? I offer a sightly, east front lot, 12 minutes from Broadway, Hollywood way, with street improvements paid for, near Echo Park and Silver Lake Park. Where else can you buy a lot for $1000 fronting a newly paved street, neighboring handsome homes and commanding a sweeping view of beautiful Hollywood? Ask the owner, EMIL FIRTH, 346 Broadway. Home 60167; Main 2543.

FOR SALE— 28 LOTS.....$10,500.

NEVADA AVE., SANTA MONICA.

Have sold block of Nevada, 5 3-10 acres. Improved with good 9-room house. One block to car. So fast the show is easy; 1st pmt. $2000 on an investment of $3500. Good terms on balance. See STEWART LAUGHLIN, with M. J. BURNS & COMPANY, Suite 204 Hibernian Bldg. Main 8093. 4th and Spring sts. F1760.

FOR SALE—BARGAIN LOTS IN DIFFERENT PARTS of the city.

Third ave., $25 cash; $10 month $750
Arlington, S.W., 50x100 1075
Perlita, N.W., 50x132 1350
Wilton, S.W., 50x141 1650
Grand, S.W., 50x130 1750

See WHITNEY, 307 Home & Lot Department. BURNES & TURNER, P7051. 620-21 Title Ins. Bldg. Broadway 2100.

FOR SALE— $500 below value, $1700 and $2250 each, 2 best 50 ft. lot values in the west part of city. All improvements, West 9th and 11th st. cars. Can't be beat.

Pays to deal with BUNKEL, Sole Agent. 71275, West 359. Plce near Hobart.

FOR SALE— TREMENDOUS SACRIFICE. NEED SOME CASH.

50x200, near corner of Western ave. and Santa Monica Blvd., restrictions expire in one year. A BUSINESS LOCATION. Two car lines; growing section; will sacrifice for $1400; half cash will handle, balance long time. J. H. HOLLYWOOD, 628 Union Oil Bldg. Home phone A1967.

FOR SALE—CITY LOTS. TWO LARGE LOTS IN the exclusive West Adams Heights district, 100x150. On Third ave., near West Adams street. Other interests compel me to sacrifice this high class property. Price $1800. See my agent,

MR. GRIMM, with THOMAS P. CAMPBELL & CO., Home 60872. 628 S. Hill st. Bdwy. 3903.

FOR SALE — APARTMENT SITE. WE HAVE all the apartment lots in Westlake or Wilshire district, a complete list, ranging from $2400 to $20,000.

MONEY OR ASKEW, With Swank and Letton. 339 S. Hill. Main 8624.

FOR SALE—SNAP ON MANHATTAN PLACE. ON account of sickness in family want to sell immediately my east front lot, 60 ft. frontage, on Manhattan place near 8th. Asking $2000. Will sell this week to party making best offer. Phone MRS. KLINE, 72548.

FOR SALE — 2 LARGE LOTS AT SANTA FE Springs, 1 mile from Los Nietos, on Whittier car line; excellent soil; would make fine chicken ranch or fruit and garden farm. Price $500. Phone 564238.

FOR SALE—CORNER ON HOOVER ST., 85x85½, just the time to get in on Hoover, the coming business street west of Main. Arrangements now made for widening and paving. Cars pass corner every two minutes. $4500. W. H. YOUNG CO., sole agents, 307 Grant Bldg. A3866. Broadway 2915.

FOR SALE—CORNER, 80x120, WILSHIRE, THE only vacant corner of stores or apartments, one block from car line. Only $5500. BAKER & FORTMAN, 607 W. 6th st. P4144. Main 2082.

FOR SALE— Wilshire lot, $1800; $100 cash; $10 month. This big lot, 50x180, can be had at these unusual terms. Take it from the owner and save. This is a highly restricted neighborhood; beautiful homes near by. If you want this high-class lot close to Wilshire, see MR. DAVIS, Main 1302 or 60055, or call at 208 N. Broadway.

FOR SALE—ONLY $524. BEAUTIFUL HILL LOT.

Unsurpassed view, fine oaks, every modern convenience. Must sell this week, so make offer. Two blocks from car at Eagle Rock.

FULCHER, Room 710, 605 S. Hill. F1736.

FOR SALE— Dalton-avenue lot, southwest, $800. Terms can be had as low as $50 cash, balance $10 per month. The lot is clear and in a fine restricted district. See or phone E. P. Davis, the owner, at once. Main 1202 or 60085, or call 208 N. BROADWAY.

FOR SALE—WILL SELL MY LOT ON FRANCIS avenue, near Hoover, way below market value. Located on high ground, no fill, absolutely unrestricted. Call OWNER, F6380.

FOR SALE — CHEAP LOT. ON KANE STREET, near Alvarado. Address H, box 14, TIMES OFFICE.

FOR SALE—BARGAIN. APARTMENT SITE NEAR 2nd and Beaudry. Price $3500, terms. T. SCOTT, 317 N. Broadway.

FOR SALE—TWO CORNER LOTS, $700 CASH, 15 minutes from Courthouse. 535 SAN JULIAN ST.

FOR SALE—CORNER, $850. ALL STREET WORK, gas, electricity, phones, etc., fine view of mountains, fine place to live, or a good investment; W. H. YOUNG CO., 307 Grant Bldg. A3866. Broadway 2915.

FOR SALE—VERY REASONABLE. TWO CHOICE Wilshire lots, 60x125 each, cheapest car under the market. Address E, box 500, TIMES BRANCH OFFICE.

FOR SALE—21 CHOICE INDUSTRIAL RESIDENCE and apartment-house lots, near new car service; let me show you these. They are bargains. MRS. ANDERSON, 236 Mercantile Place.

FOR SALE — REAL BUSINESS LOT ON MAIN street, suitable for tenements for lease; buy this $1400 lot for $850 half cash.

W. A. RYON, 204 Bradbury Bldg.

FOR SALE—CRENSHAW, FIFTY-FOOT EAST front, between numbers 1503 and 1515; excellent buy; only $2000, payings paid; your terms. MR. ISLINGS, Broadway 486.

FOR SALE—SANTA MONICA, TWO LOTS ON Santa Monica boulevard (Ocean-in avenue); 60 by 146 feet to alley, between Harvard and Yale streets, for one-half their value. CHAS. F. PALMER, 431 Security Bldg. F4728.

FOR SALE—NEAT CORNER VIEW LOT, NORTHwest close to car. Bargain, $2200. 328 I. N. VAN NUYS BLDG.

FOR SALE—LOT, 50x150, ON SUNSET BOULEvard, a bargain, at $2000 close-in, street paved and sold for. See RIGHT & FRIEDRICH, 1052 Temple st.

FOR SALE—$1100, UNRESTRICTED NORMANDIE AVENUE LOT. GEO. BYRD, 203 I. W. HELLMAN BLDG. A4976. MAIN 2109.

FOR SALE— City Lots and Lands.

FOR SALE—REAL BARGAINS.

Leaving the city, I am offering my fine building lots on Harvard boulevard and La Salle ave. at lowest prices. This property is centrally located within the first block south from $275 street car line, in restricted neighborhood of new homes. Also one fine lot S.W. corner of 39th and Harvard blvd., suitable for flats, at a remarkably low price. Color restrictions on all these lots. Phone 74084 or call on me, 2030 Hallside ave. CHARLES F. O'BRIEN.

FOR SALE— Cheapest 4½ acre on Inglewood car line. Can be had for $525; $20 down and $10 per month. Water already piped. This will not last very long. Address S, box 385, TIMES BRANCH OFFICE.

FOR SALE— ONLY $650 FOR CITY LOT.

HAVE 60 BEAUTIFUL CITY LOTS, ALL LEVEL, ON BOULEVARD AND CAR LINE. MUST HAVE $7000 CASH, BALANCE LONG TIME. ADJOINING LOTS HAVE SOLD AS HIGH AS $1700 A PIECE THIS YEAR. MUST BE SOLD THIS WE

Realty Liners.

FOR SALE— Business Property.

FOR SALE —

SACRIFICE.
SACRIFICE.

APARTMENT SITE.
APARTMENT SITE.

IF IT'S A BARGAIN, WE HAVE IT.

LOOK THESE OVER.

50x150, Burlington, R. F. ..... $ 6,250
52x170, 17th, Imp. & vacation 4,750
50x150, Orange, Chute 4,000
50x150, Lake, nr. 11th, Imp. 7,500
50x150, Denver, at 8th, R. F. house 8,500
50x150, Union, R. F., nice home, nr. 9th, ... 10,000
60x150, Vermont, exch. Imp. 10,000
60x140, Fremont, at 6th, make offer, ... 24,000
52x175, Washington, nr. Figueroa, cheap, ... 15,500

We have a complete list of many choice investment and lot sites which we would be glad to show you.

ASK WEBER and BELL.
W. L. HOLLINGSWORTH and CO.
FOURTH FLOOR NEW HOLLINGSWORTH BLDG.
Main 6700. Main and Ninth sts. 10711.

FOR SALE—GENUINE BARGAIN.

UNRESTRICTED LOT.
UNRESTRICTED LOT.

CREAM OF WILSHIRE SECTION.
CREAM OF WILSHIRE SECTION.

IDEAL APARTMENT SITE.
IDEAL APARTMENT SITE.

We can deliver the S.W. corner of Fifth and Westmoreland ave., 100x176, for ONLY $20,000. This is one of the highest and most sightly corners east of Vermont avenue, and it is surrounded by RESTRICTED PROPERTY, HIGHLY IMPROVED. Beautiful Shatto Place adjoins this large corner in the rear. Car service from four car lines, and eventually the Subway station at Fifth and Vermont, by the Silver Lake Parkway. If improved will pay handsomely. Price all other unrestricted corners between Westlake Park, Vermont ave., Wilshire Blvd., and Fifth st., and if you have the money, and conservative foresight, you will come to us, and buy this unrestricted corner, either as a speculation, or for improvement. See at once.

HASTINGS BROTHERS.
F4391. 1000 Central Bldg. Main 3790.

FOR SALE—

CLOSE-IN CORNER
ON 16TH
NEAR FIGUEROA
THE N.W. CORNER OF DE LONG
$12,500.
DEAD RIPE
FOR STORES AND APARTMENTS.
60 FEET FRONTAGE
ON 16TH.
THIS IS A SACRIFICE PRICE.
MUST BE SOLD.

COURTESY TO AGENTS.

HOME 20277. WOODS & PARKER.
SUNSET SOUTH 569. 2286 S. GRAND AVE.

FOR SALE—

I SELL THE EARTH.

R. S. BASSETT.

THREE GOOD ONES.

GRAND VIEW AVE.—near 9th st., 40x146. Flat building. Price $7400.

MIGNONETTE ST.—Close in. 38x156. 6-room house. Price $6500.

SANTEE ST.—near 11th. 38x150. House. Price $4500.

R. S. BASSETT, 202½ S. Broadway.

FOR SALE—

FIGUEROA STREET.

FIGUEROA STREET.

One of the most desirable apartment or hotel sites in this city. 60x165 feet on Figueroa street. Stable, cow shed, chicken run is right. Will make easy terms and might take a good bungalow value $2000 to $5000 as part payment. You will never again be able to buy Figueroa street frontage at any price as it is today. We repeat, the price is right.

THE G. H. A. GOODWIN COMPANY.
202-203 Central Bldg., 6th and Main.
F3138. Main 7359.

FOR SALE—

$220 PER FOOT
WASHINGTON STREET SNAP.
6X175.
RIGHT AT UNION AVE.
THIS IS A RAPIDLY RISING AND THE CHEAPEST PROPERTY EAST OF HOOVER. IT IS AN ELEGANT SITE FOR APARTMENTS OR FLATS, JUST CONSIDER THIS ONE OF THE LOT WITH THE TRUE AND THE LOCATION AND YOU CAN READILY SEE THAT IT IS WAY UNDER VALUE. IMMEDIATE ACTION NECESSARY. ROBERT MARSH & CO., 215-24 TRUST AND SAVINGS BLDG. 6TH AND SPRING STS. PHONES, 10175, OR MAIN 5043.

FOR SALE — IF YOU ARE LOOKING FOR A permanent investment or a speculative proposition, it would be worth your while to have us show you a piece of property on Hill street near Pico that has a double frontage, and that can be leased for $6, 7, per foot; also on the price asked. This property is in the very center of the new developments that will shortly create a new theater of action, improvements heretofore in the history of this city, preeminently that locality is now the place to put your money.

CHAS. R. MULLALLY COMPANY.
F2206. 704-6 VAN NUYS BLDG. Main 3649.

FOR SALE—

$1100.

UNRESTRICTED.

Lot just off Pico st., excellent location for flats or bungalows.

Kinnebrew & Wright, with
KINNEBREW & PARKER.
324 H. W. Hellman Bldg. A3462, M. 4462.

FOR SALE —
200 FEET OFF WEST 9TH STREET.
EAST OF UNION AVENUE.
(PRICE $8500. 50x125.
MODERN 8-ROOM HOUSE.
SEE US MONDAY
GARNSEGEN and DUNN, with
KOSTER and PARKER.
A3462. 324 H. W. Hellman Bldg. Main 4462.

FOR SALE— BUSINESS PROPERTY.
80 FEET ON MAIN STREET.
NORTH OF ADAMS.
Ask Mr. Gaylor this morning at a sacrifice price—$14,000; less than it sold for adjoining property. Main street is the coming business thoroughfare. Prices are advancing rapidly. Investigate this NOW.
See Mr. Gaylor, with
CHAS. C. CORTELYOU CO.
A1302. 324-326 Brockhurst Block. Main 1302

FOR SALE—
Plans of close in vacant business property in the southwest. This property can be delivered at a price considerably under its actual value. $25,000 will handle the deal; balance can be arranged at 6 per cent. This would make an elegant hotel location. Address Y. box 325, TIMES BRANCH OFFICE.

FOR SALE— $50,000.
FIGUEROA STREET.
100x165. NEAR 6TH ST.
$10,000 will handle.
D. H. PLATT,
With O. A. VICKERY & CO.,
Main 2976. 308 S. Hill st. A4782.

FOR SALE—
$3200.
EAST SIXTH ST.
INDUSTRIAL OR BUSINESS
A CORNER.
LET US KNOW YOU THIS.
CONWAY & GLEASNER,
405 LAUGHLIN BLDG.

FOR SALE—BARGAIN DE LUXE—LARGE CORNER in business section, on Vermont ave. This lot is ripe for business and apartments, and has the commanding location. The price and terms are ridiculously low. Two minute run purchase this lot; you make a fortune by it. See J. E. ROOVER, WILLIAMS & BROOKS,
Main 2885. 345 Bradbury Bldg. F6235.

FOR SALE—YOU WOULD BUY GOLD DOLLAR for 75 cents, wouldn't you? I will sell real business property worth $22,500 on the same basis. Big improvements being made. Front on good car line. Only $15,000. Make offer. Address Z. box 484, TIMES BRANCH OFFICE.

FOR SALE—3 BUNGALOWS ON 1 LOT, WELL rented, earns 10 per cent income; without cost will increase value of property; at best business center and transfer point. See W. T. BROWNRIDGE, 346 S. Broadway.

FOR SALE— Pasadena ave. and Avenue 22, 50x140, site for stores and apartments, will sell $500 under market.
H. L. HINEMAN,
Main 8197. 307 H. W. Hellman Bldg.

FOR SALE—PUBLIC GARAGE BUILDING, LOT and building, size 50x100 feet, cement floor, only $20,000, leased for 3 years at $25. $27.50 and $30. Located in Laguna Beach, no trades. Address OWNER, BOX 98, Laguna Beach, Cal.

FOR SALE—ON WASHINGTON STREET WEST OF Wall, two lots, 48x*x150 each. Call A. F. SWENSEN, Hibernian Bank and Phone South 4400.

FOR SALE—APARTMENT AND BUSINESS LOTS. Second and First street, near Figueroa, $200 per foot. 712 GROSSE BLDG.

FOR SALE— Business Property.

FOR SALE—NOTICE REAL ESTATE DEALERS. The best unsold corner remaining in the city is the northwest corner Adams and Vermont, 90x120 feet, suitable for church, school or apartments. COMMISSION $500. Phone WEST, 42.

FOR SALE—STORE BUILDING WITH SIX LIVING rooms over large barn, with bay loft, 2283 DAGON ST., between Eighth and Ninth, Huntington Park car. Inquire 613 E. Washington.

FOR SALE—GRAND AVE., LOT 50x150, CORNER. See WM. PECK, 209 Lankershim Bldg. Third st. and Spring. 11 A.M.

FOR SALE— Income Property.

12 PER CENT.
12 PER CENT.
12 PER CENT.

A furnished and rented apartment house for sale. Pays over 12 per cent. on the investment. Our price means a veritable sacrifice.

You can make a first payment of 20 per cent. of the purchase price and the revenue will take care of all additional payments.

Property is well situated and is rapidly increasing in value. This can be offered for a short time only, so be sure to see this property this week. Phone for appointment, or call today.

12 PER CENT.
12 PER CENT.
12 PER CENT.

C. WESLEY ROBERTS COMPANY, Agents,
508 Citizens National Bank Bldg. Main 5578.
A4834.

FOR SALE—

BIG INCOME PROPERTY SNAP.

PAYS 22 PER CENT. NET ON CASH INVESTED.

PRICE $13,500. CASH REQUIRED $5000.

New and modern 4-flat building of four 4-room flats, every modern convenience and attractive feature; built-in beds, hardwood floors, wall heaters, all rented on leases bringing $1920 per year. This is the best buy in the city and owner's necessity to raise money immediately impels him to sacrifice. In Westlake-Wilshire section, on paved car line street.

HILDESHEIM & SCHILLER,
Sole Agents.
626 Van Nuys Bldg. F6436, Main 9026.

FOR SALE—INCOME PROPERTY.

These three bungalows each have four rooms, all modern improvements, built-in features. Lots each 32x150.

No. 1—Price $5250, revenue $288.
No. 2—Price $4900, revenue $420.
No. 3—Price $4750, revenue $420.

Ask for MR. HARVEY,
508 Citizens National Bank Bldg.
Third and Main.
A3943. Main 2048.

FOR SALE—INDUSTRIAL INCOME PROPERTY paying from 9 to 12 per cent., a sound investment in every sense of the word. Located on the east side near 39th st. Eight-room house, lot 46x102, price $6000; revenue $312. Ten-room house, lot 44x117, price $4500, revenue $480. Eight-room house, lot 44x117, price $4500, revenue $360. Eight-room house, price $3000, revenue $306. Why ask figure on buying all four of these? What would be the fairest rental you could pay? Call or phone us for further information about these and other offerings of a similar nature. Ask for MR. HARVEY, 508 Citizens National Bank Bldg., Third and Main. A3943. Main 2048.

FOR SALE— ON MONETA AVE.
2 LARGE CORNER LOTS AND TWO-STORY APARTMENT HOUSE, FIVE THREE-ROOM AND THREE TWO-ROOM APARTMENTS, ALL COMPLETELY FURNISHED; TILE AND TILED DRAINBOARDS; HARDWOOD FLOORS THROUGHOUT; APARTMENTS ALWAYS RENTED.
INCOME $1200 A YEAR.
PRICE $23,000.
CASH REQUIRED, $14,000.
BUBBLE & CO.,
605 I. W. HELLMAN BLDG.
F1715. MAIN 2697.

FOR SALE—OR EXCHANGE—
Two apartments, in the mile and half circle; price $23,000, income $2400; well-secured lease. $5000 cash will handle. Will take mortgage back for $11,000, 6 per cent.
CHASE & COOK.
WM. TATUM-WINSTANLEY COMPANY,
321 H. W. Hellman Bldg. 4th and Spring.
Phones—Home 10647, Sunset Main 8303.

FOR SALE—OR EXCHANGE—80x123 FEET ON Spring avenue, close in. Rents $75 per month. Have a proposition for lease that will not cover better than 12 per cent. on present price, mortgage $6000. Can exchange equity for any good close property. Price $12,000.
PHELPS REALTY CO.,
202 Bradbury Bldg.

FOR SALE—OR EXCHANGE—100 FEET FRONTage on Kohler st., No. 109 feet deep to a 15-foot alley. Improvements now bringing in $75 per month. Extra good site for any industrial proposition, such as laundry or garage, mortgage to only $4000, easy terms. Call only for any good clear property. Price $12,000.
See PHELPS REALTY CO.,
202 Bradbury Bldg.

FOR SALE—NEED MONEY. MUST SACRIFICE 7-room Main street home. Value $13,500. Mortgage $6500, due 4½ years. Bargain. Best cash offer takes it. Address I. box 557, TIMES BRANCH OFFICE.

FOR SALE—
Four modern cottages, the greatest bargains in income properties in Los Angeles, paying from 10 per cent. to 15 per cent. Here's one:
7 cottages, including owner's, $27,000; income $420. Others just as good. Call at once at
308 CITIZENS NATIONAL BANK BLDG.,
Ask for Mr. Harvey.

FOR SALE—BARGAIN, NEW ARTISTIC 12-ROOM flat building, modern 5-room bungalow in rear. Income about $100 a month; mortgage $5000, 6 per cent. This property must be sold by half-past 10 o'clock this morning; impels him to sacrifice. In Westlake-Wilshire section, on paved car line street.

HILDESHEIM & SCHILLER,
Sole Agents.
626 Van Nuys Bldg. F6436, Main 9026.

FOR SALE—INCOME PROPERTY.

These three bungalows each have four rooms, all modern improvements, built-in features. Lots each 32x150.

No. 1—Price $5250, revenue $288.
No. 2—Price $4900, revenue $420.
No. 3—Price $4750, revenue $420.

Ask for MR. HARVEY,
508 Citizens National Bank Bldg.
Third and Main.
A3943. Main 2048.

FOR SALE—INDUSTRIAL INCOME PROPERTY paying from 9 to 12 per cent., a sound investment in every sense of the word. Located on the east side near 39th st. Eight-room house, lot 46x102, price $6000; revenue $312. Ten-room house, lot 44x117, price $4500, revenue $480. Eight-room house, lot 44x117, price $4500, revenue $360. Eight-room house, price $3000, revenue $306. Why ask figure on buying all four of these? What would be the fairest rental you could pay? Call or phone us for further information about these and other offerings of a similar nature. Ask for MR. HARVEY, 508 Citizens National Bank Bldg., Third and Main. A3943. Main 2048.

FOR SALE— ON MONETA AVE.
2 LARGE CORNER LOTS AND TWO-STORY APARTMENT HOUSE, FIVE THREE-ROOM AND THREE TWO-ROOM APARTMENTS, ALL COMPLETELY FURNISHED; TILE AND TILED DRAINBOARDS; HARDWOOD FLOORS THROUGHOUT; APARTMENTS ALWAYS RENTED.
INCOME $1200 A YEAR.
PRICE $23,000.
CASH REQUIRED, $14,000.
BUBBLE & CO.,
605 I. W. HELLMAN BLDG.
F1715. MAIN 2697.

FOR SALE—OR EXCHANGE—
Two apartments, in the mile and half circle; price $23,000, income $2400; well-secured lease. $5000 cash will handle. Will take mortgage back for $11,000, 6 per cent.
CHASE & COOK.
WM. TATUM-WINSTANLEY COMPANY,
321 H. W. Hellman Bldg. 4th and Spring.
Phones—Home 10647, Sunset Main 8303.

FOR SALE—OR EXCHANGE—80x123 FEET ON Spring avenue, close in. Rents $75 per month. Have a proposition for lease that will not cover better than 12 per cent. on present price, mortgage $6000. Can exchange equity for any good close property.
PHELPS REALTY CO.,
202 Bradbury Bldg.

FOR SALE—OR EXCHANGE—100 FEET FRONTage on Kohler st., No. 109 feet deep to a 15-foot alley. Improvements now bringing in $75 per month. Extra good site for any industrial proposition, such as laundry or garage, mortgage to only $4000, easy terms. Call only for any good clear property. Price $12,000.
See PHELPS REALTY CO.,
202 Bradbury Bldg.

FOR SALE—NEED MONEY. MUST SACRIFICE 7-room Main street home. Value $13,500. Mortgage $6500, due 4½ years. Bargain. Best cash offer takes it. Address I. box 557, TIMES BRANCH OFFICE.

FOR SALE—
Four modern cottages, the greatest bargains in income properties in Los Angeles, paying from 10 per cent. to 15 per cent. Here's one:
7 cottages, including owner's, $27,000; income $420. Others just as good. Call at once at
308 CITIZENS NATIONAL BANK BLDG.,
Ask for Mr. Harvey.

FOR SALE—BARGAIN, NEW ARTISTIC 12-ROOM flat building, modern 5-room bungalow in rear. Income about $100 a month; mortgage $5000, 6 per cent. This property must be sold by half-past 10 o'clock this morning; impels him to sacrifice. In Westlake-Wilshire section, on paved car line street.

HILDESHEIM & SCHILLER,
Sole Agents.
626 Van Nuys Bldg. F6436, Main 9026.

FOR SALE—INCOME PROPERTY.

These three bungalows each have four rooms, all modern improvements, built-in features. Lots each 32x150.

No. 1—Price $5250, revenue $288.
No. 2—Price $4900, revenue $420.
No. 3—Price $4750, revenue $420.

Ask for MR. HARVEY,
508 Citizens National Bank Bldg.
Third and Main.
A3943. Main 2048.

FOR SALE—INDUSTRIAL INCOME PROPERTY paying from 9 to 12 per cent., a sound investment in every sense of the word. Located on the east side near 39th st. Eight-room house, lot 46x102, price $6000; revenue $312. Ten-room house, lot 44x117, price $4500, revenue $480. Eight-room house, lot 44x117, price $4500, revenue $360. Eight-room house, price $3000, revenue $306. Why ask figure on buying all four of these? What would be the fairest rental you could pay? Call or phone us for further information about these and other offerings of a similar nature. Ask for MR. HARVEY, 508 Citizens National Bank Bldg., Third and Main. A3943. Main 2048.

FOR SALE—OR EXCHANGE—8.1 ACRES IN ALfalfa, new, 6-room modern cement block bungalow; cellar, 4 porches; house cost $4500, day labor; fine; good well; equipped with 6 H. P. 4 M. engine and air compressor, outbuildings, corrals, etc.; only 17 minutes from Sixth and Main, in the growing S.E. section; $6000; owner clear; clear lot in city, suitable for flats, 302 E. FIFTH ST.

FOR SALE—COUNTRY RESIDENCE, CEMENT house, 14 rooms, with outbuildings, all in good condition, 35 acres of highly improved grounds; ideally located for sanatorium purposes; can be purchased under real value, and on very easy terms. Could use good residence here or Pasadena as part. For full information at personal interviews only, address X. box 348, TIMES BRANCH OFFICE.

FOR EXCHANGE — OR SALE—HARTFORD CO., Connecticut; 25 acres, improved; beautiful suburban estate on trolley; near New York and Connecticut River; non-resident. Will exchange. Price $200 per acre. MISS M. CLARK, Hotel Trenton, Los Angeles.

FOR SALE—5 ACRES IN CHERRIES AND BARLEY, ten years, for $1500 cash; near trees bearing this season. 302 E. FIFTH ST.

FOR SALE— Suburban Property.

WHERE CHICKENS PAY DIVIDENDS.
Everything is right at
RAMONA ACRES ADDITION.

Fifteen of soil, most ideal of climate, only 22 minutes from downtown in the beautiful San Gabriel Valley.

Acres $600 and up.
A little cash down and $10 a month.

Send or call for handsome illustrated folder. Free auto trips daily. Or take Covina car, from Sixth and Main sts. to Garfield ave. at Ramona Acres.

JANSS INVESTMENT COMPANY,
611-13 South Hill street.
Home 10845. Phones. Bdway. 2468.

FOR SALE—SCENIC FOOTHILL HOME, $2200. Now neglected by non-resident owner. This fruit-bearing acre is in scenic La Canada at fine possibilities. Abundant fruit and shade, on pepper-tree lined avenue, at State Highway, 1½ blocks from Pasadena-Monrovia Blvd.; poor but cash-fixed California home, 5 rooms; fine mountain water pipe to house and grounds; unexcelled location; 1500 feet elevation; a little reclamation work will make this a foothill paradise. IRVINE W. BIGGAR, 427 Union Oil Bldg. Main 219; F1285.

FOR SALE— SANTA MONICA WAY!
28 ACRES, $60,000.

This property 12 miles from Los Angeles on Pacific Electric; 7 miles of sea; short time at bargain price. Easily worth $1000 per acre. Beautiful high ground, well improved, abundance of water, grounds piped for house, olive and Eucalyptus groves, family orchard, abundance of roses, beautiful shade trees, ideal hotel, sanatorium or country home. Address BOX 118, Palms, Los Angeles county.

FOR SALE—ONLY $50 CASH AND SMALL monthly payments. One acre; 4-room cottage, screen porch and large cellar; large shed; chicken coops; 25 fruit trees, alfalfa, garden, flowers, shade trees, plenty cheap water all piped; gas in house. Rich sandy loam soil, no alkali; 30 minutes' ride, 2½ blocks from P. E. station. An ideal suburban home. Take Santa Ana car, Monday forenoon only, to Bellflower; walk one block north and one block east. I will be there to meet you. Price $1500. E. PRATT, or address Z. box 498, TIMES BRANCH OFFICE.

FOR SALE—
Small payment down.
Balance on easy terms. About 3½ acres, ½ block from car line; inside 5-cent car limit; price only $45000. Small set.
Land Department,
GERMAIN SEED AND PLANT COMPANY.
326-328-330 South Main st.

FOR SALE—THE CLOSEST IN ACRES AND HALF acres now on the market. Close streets, good water, rich garden land, exactly right for poultry. A nightly, "homey" place, southwest. Terms, FOUR YEARS to pay out. See MR. GOODPASTURE, ER., with The James R. H. Wagner Co., 601 S. Spring st.

FOR SALE—MY COUNTRY HOME, CONSISTING OF 2½ acres, located just outside the city limits, towards Pasadena, 2 blocks from good school and ten minutes' walk to car line. Has new six-room house, hardwood floors, cement cellar and furnace, garage, a modern pumping plant, and gas plant. In order to effect a quick sale, have reduced this place from $6500 to $5200. This is a sacrifice. Address owner, H. box 238, TIMES OFFICE.

FOR SALE—3 ACRES WITH LARGE OAK TREE, located on corner, about 2 miles east of Alhambra, near Monrovia car line; fine soil, plenty of water and beautiful mountain view; $25 per acre for quick sale; easy terms. See W. H. ELWELL, owner, 408 Douglas Bldg. A5508. Courtesy to agents.

FOR SALE— 3 ACRES FOR $1500.
San Pedro way. Close to Torrance. Small cash payment will handle. This is a pick up for some one.
HUGH McKINNIE,
1122 Washington Bldg.,
Third and Spring.

FOR SALE— Industrial Property.

FOR SALE—10 YEAR LEASE ON 4 ACRES OF ground located on Long Beach ave. and 32nd st., together with buildings, switching facilities all in. Terms or lease must be reasonable. Plan for lumber yard or trucking business. H. A. LANDWEHR, 517 Union Oil Bldg.

FOR EXCHANGE—INDUSTRIAL LOT 45x155, price $2500, for bungalow to $3500; will assume; must be E. LUNDEEN COMPANY,
Suite 200 to 204 Central Bldg., 5th and Main sts.

FOR SALE—INDUSTRIAL PROPERTY WITH R.R. switch, either 50 ft. lots or acreage. Street car service to each place; can sell any or all of this property to suit buyer. Now is the time to buy.
EVERHARTT REALTY CO, 417 Bryson.

FOR EXCHANGE—INDUSTRIAL PROPERTY, JUST in rear of new Arcade Station, Fourth and Broadway; depot, shop, yard; entirely used by railroad. Price $12,500; mortgage $6000. Want clear eastern for equity. Address Z. box 594, TIMES BRANCH OFFICE.

FOR SALE—BIG BARGAIN, TENNESSEE AND 18th st., 40x132. Will sell $500 below market. Owner will carry on orange grove. 629 CITIZENS NATIONAL BANK.

FOR SALE—CHOICE PROPERTY CLOSE IN. FOUR new bungalow flats, modern. Income, unfurnished, $60 per month. All rented. Price $8000. Half cash. Consider good auto.
JORDAN & MILLER.
222 Grosse Bldg. 124 W. 4th st.

FOR SALE—FINE OLD RESIDENCE OF 14 ROOMS, well rented for $100 month, one block from park, near car and Westlake; large lot, 50x175, to alley. Must sacrifice for $11,000, furnished. OWNER. A1304.

FOR INVESTMENT—FLATS AND COTTAGE ON Albany street, worth $42,500. To settle an estate, will sell for below actual value.
GIRKINE & HUTCHINSON.
420 Story Bldg.

FOR SALE—
Close-in income property on fine paved street, improved; price $7250, part cash and installments. McCRACKEN, 620 South Main. East 2183; 60821.

FOR SALE—INCOME PROPERTY; MODERN 7-room house, 3 bedrooms, sleeping porch, large lot, 50x150 to alley. Bargain; going away. Must sell. Terms to suit. 606 S. GRIFFIN AVE.

FOR SALE—NEW BUNGALOW COURT, INCOME $2100 per year, price cut $1000 below owner will sacrifice for $7500, $3000 cash, balance to suit. 4441 Iowa P., box 172, TIMES OFFICE.

FOR SALE—HALF CASH, 2-STORY BRICK BUILding, 2 flats, 3 stores, 52½x90, Second st. Close-in. W. 1083 st. Owner, 642 W. 32ND ST. South 3707.

FOR SALE—PUBLIC GARAGE BUILDING, LEASED for three years at $25, $27.50 and $30. Located in Laguna Beach, size of lots and building 50x100 ft. price $20,000. No trades. Address owner, box 58 LAGUNA BEACH, CAL.

FOR SALE—3 BUNGALOWS ON 1 LOT, WELL rented, earns 10 per cent income, without counting increasing value of property, at best business center and transfer point. See W. T. BROWNRIDGE, 346 S. Broadway.

FOR SALE—PICO STREET BUSINESS LOTS, 100x190, near Arlington st. No restrictions. Price $12,000. $2000 cash. E. LIBELL, owner, 926 S. Main st.

FOR SALE—FLAT, NEW, 20 ROOMS, INCOME $1920; paved street. 46 1812 S. VERMONT. Two garages. A snap. West 1810.

FOR SALE— Industrial Property.

FOR SALE—10 YEAR LEASE ON 4 ACRES OF ground located on Long Beach ave. and 32nd st., together with buildings, switching facilities all in. Terms or lease must be reasonable. Plan for lumber yard or trucking business. H. A. LANDWEHR, 517 Union Oil Bldg.

FOR EXCHANGE—INDUSTRIAL LOT 45x155, price $2500, for bungalow to $3500; will assume; must be E. LUNDEEN COMPANY,
Suite 200 to 204 Central Bldg., 5th and Main sts.

FOR SALE—INDUSTRIAL PROPERTY WITH R.R. switch, either 50 ft. lots or acreage. Street car service to each place; can sell any or all of this property to suit buyer. Now is the time to buy.
EVERHARTT REALTY CO, 417 Bryson.

FOR EXCHANGE—INDUSTRIAL PROPERTY, JUST in rear of new Arcade Station, Fourth and Broadway; depot, shop, yard; entirely used by railroad. Price $12,500; mortgage $6000. Want clear eastern for equity. Address Z. box 594, TIMES BRANCH OFFICE.

FOR SALE—BIG BARGAIN, TENNESSEE AND 18th st., 40x132. Will sell $500 below market. Owner will carry on orange grove. 629 CITIZENS NATIONAL BANK.

FOR SALE—CHOICE PROPERTY CLOSE IN. FOUR new bungalow flats, modern. Income, unfurnished, $60 per month. All rented. Price $8000. Half cash. Consider good auto.
JORDAN & MILLER.
222 Grosse Bldg. 124 W. 4th st.

FOR SALE—FINE OLD RESIDENCE OF 14 ROOMS, well rented for $100 month, one block from park, near car and Westlake; large lot, 50x175, to alley. Must sacrifice for $11,000, furnished. OWNER. A1304.

FOR INVESTMENT—FLATS AND COTTAGE ON Albany street, worth $42,500. To settle an estate, will sell for below actual value.
GIRKINE & HUTCHINSON.
420 Story Bldg.

FOR SALE—
Close-in income property on fine paved street, improved; price $7250, part cash and installments. McCRACKEN, 620 South Main. East 2183; 60821.

FOR SALE—INCOME PROPERTY; MODERN 7-room house, 3 bedrooms, sleeping porch, large lot, 50x150 to alley. Bargain; going away. Must sell. Terms to suit. 606 S. GRIFFIN AVE.

FOR SALE—NEW BUNGALOW COURT, INCOME $2100 per year, price cut $1000 below owner will sacrifice for $7500, $3000 cash, balance to suit. 4441 Iowa P., box 172, TIMES OFFICE.

FOR SALE—HALF CASH, 2-STORY BRICK BUILding, 2 flats, 3 stores, 52½x90, Second st. Close-in. W. 1083 st. Owner, 642 W. 32ND ST. South 3707.

FOR SALE—PUBLIC GARAGE BUILDING, LEASED for three years at $25, $27.50 and $30. Located in Laguna Beach, size of lots and building 50x100 ft. price $20,000. No trades. Address owner, box 58 LAGUNA BEACH, CAL.

FOR SALE—3 BUNGALOWS ON 1 LOT, WELL rented, earns 10 per cent income, without counting increasing value of property, at best business center and transfer point. See W. T. BROWNRIDGE, 346 S. Broadway.

FOR SALE—PICO STREET BUSINESS LOTS, 100x190, near Arlington st. No restrictions. Price $12,000. $2000 cash. E. LIBELL, owner, 926 S. Main st.

FOR SALE—FLAT, NEW, 20 ROOMS, INCOME $1920; paved street. 46 1812 S. VERMONT. Two garages. A snap. West 1810.

FOR SALE— Suburban Property.

FOR SALE—

CLOSE TO
RAMONA ACRES
ONE ACRE.

HIGH LEVEL GROUND
2 blocks from car line
Water—Gas—Cement Work
Oiled and Graded streets.
PRICE $1700.
EASY TERMS.
Covered with walnut and orange trees.
15 orange trees on rear of acre.
And the rest walnut trees.
Fruit will take care of interest
WHY BUY HARD ACREAGE?
To go, take Covina car at F. E. Station or auto place on Main st. Get off at Ramona Park, where I have tract office. Look for the flag "Marshall."

FRANK V. MARSHALL.
F6872. 225 Story Bldg. Bdwy 3259.

FOR SALE—

CHICKENS ARE MONEY MAKERS.
Give them a chance.

They will take care of your payments on one of these beautiful acres. Get away from a small city lot. Buy at

RAMONA ACRES ADJOINING
$300 and up.
Small payments.

Call at our office and we will take you out, or, take Covina car at Sixth and Main sts. and get off at Garfield ave. Look for flag red "X" on tract office.

JANSS INVESTMENT COMPANY,
611-13 South Hill Street.
Home 10845. Phones. Bdway. 2468.

FOR SALE—
—THIS IS A PERSONAL LETTER
—TO THE MAN WHO WANTS A
—LARGE LOT BUT COULD NOT BUY
—ONE BECAUSE OF THE COST.

I have a lovely piece of ground near Ramona, 30 minutes by electric car, in the region made popular by the new red car line. It has water in steel mains; has deep, rich garden soil; has an uplifting view of the snow-capped mountains, and is 100x180 feet in size. I will sell it for $600 this week only, and grant terms as low as $10 cash and $10 a month, if desired. Now, this is your opportunity. Come in and I will tell you how to go and see it.

EMIL FRITZ, 346 Broadway.
Home 60147. Main 2649.

FOR SALE—ALL INGLEWOOD PROPERTY IS DUE for a big advance. The Railway Commission has ordered consolidation rates which will give a 5-cent fare to the city.

We specialize in small ranches in the Inglewood district, both improved and unimproved. This week our underpriced feature is an improved acre, two blocks from car. The house is an all modern 5-room bungalow with bath and toilet. Fruit trees are planted, and these are big and well built chicken houses with separate pens. $300 down and $25 per month, including interest.

We also have half acres for $325 down and $10 per month.

GREENE & HUTCHINSON.
420 Story Bldg.

FOR SALE—5-ACRE HOME, $7000; TERMS. FIVE acres finest sandy loam, ten shares water, 10 miles out, near depot, 11-cent fare; two boulevards to city, near banks, stores, churches, high school, grammar school. House has 7 large rooms, bath, toilet, sleeping porch; milk room, chicken corrals, barn, windmill, tank, gasoline engine piped to house, barn, chicken corrals and grounds; shaded and ornamented by 3 large pepper trees, 6 large date palms, 20 rose bushes, 20 rose bushes, flowers, lawn; 175 full-bearing peaches, many apples, pears, plums; 3½ acres in fruit; 175 table grapes, 30 orange trees, 8 loquats, 2 persimmons; garden growing lima beans, melons, sweet corn, peanuts, etc.; one acre alfalfa; cow, tools, implements. IRVINE W. BIGGAR, 427 Union Oil Bldg. Main 219; F1285.

FOR SALE—
11 ACRES.
WALNUT.
This is a beautiful location right on boulevard, 6 miles from Los Angeles. New 6-room bungalow, garage, 200 inches of water, big crop, beautiful view, country home. Owner might take cottage at beach, or Los Angeles, to $5000. Some cash, balance easy terms.
SEE F. E. LAMBERTON,
SNOWBALL-SULLIVAN CO.
No. 205 I. W. Hellman Bldg.

FOR SALE— MUST SELL.
Partner leaving State, will accept as low as $800 first payment on a 60x278 feet lot, with 6-room bungalow, bath, sewer, cellar, lawns, flowers, fruit trees, 11 full bearing walnut trees, work shop, pigeon loft, rabbit pens, chicken coops and corrals. Good streets and sidewalks.

If you are looking for a good buy call on owners, MONSOUR & WILSON, 707 South Seventh street, Palms, Cal., between Venice Short Line and Washington blvd.

FOR SALE—
Bungalow home, 40 minutes from center of city on yellow car.
Five modern 5-room house, with bath and built-in features, fruit and year around crops.
Lot 100x308, fenced, excellent soil; gas, water, electricity, cement walks and curbs.
A splendid property and way under the market at $2250. Very easy terms.
HAROLD S. COOK COMPANY,
718-20 Trust & Savings Bldg. A2999, Main 3258.

FOR SALE—SNAP. 10 ACRES. SNAP.
ORANGES AT COVINA.
This ranch is close to car line, cheap water, good soil, half mile to town. Beautiful mountain view, price $18,000. I want a cash buyer and he can get this ranch at his price.
SEE F. E. LAMBERTON,
SNOWBALL-SULLIVAN CO.,
No. 205 I. W. Hellman Bldg.

FOR SALE—
2½ ACRES—$4750
THE FOOTHILL BEAUTY SPOT.
Choicest homesite in Santa Monica foothills overlooking the sea. A rounded knoll with 783 foot frontage, no grading necessary. NEAR CAR. Terms. See Stewart Laughlin, with
H. J. RUESS & COMPANY,
Suite 504 Hibernian Bldg.
Main 6983. Phone 10277. F1701.

FOR SALE—AT A GREAT BARGAIN. LARGE foothill lot on which there are a number of fine fruit trees, near paved boulevard and street cars. Splendid view of mountains and valley.
Size 75x250.
PRICE $1000.
See J. J. CONWAY, Sole Agent,
508 Consolidated Realty Bldg. 6th and Hill sts.

FOR SALE—
12 ACRES
2 year Valencias. Whittier, best soil, on main road, 7 miles from Los Angeles city limits, 200 inches of water for 10 acres per hour. Owner will consider part exchange. Los Angeles.
SEE F. E. LAMBERTON,
SNOWBALL-SULLIVAN CO.
No. 205 I. W. Hellman Bldg.

FOR SALE—OR EXCHANGE—8.1 ACRES IN ALfalfa, new, 6-room modern cement block bungalow; cellar, 4 porches; house cost $4500, day labor; fine; good well; equipped with 6 H. P. 4 M. engine and air compressor, outbuildings, corrals, etc.; only 17 minutes from Sixth and Main, in the growing S.E. section; $6000; owner clear; clear lot in city, suitable for flats, 302 E. FIFTH ST.

FOR SALE—COUNTRY RESIDENCE, CEMENT house, 14 rooms, with outbuildings, all in good condition, 35 acres of highly improved grounds; ideally located for sanatorium purposes; can be purchased under real value, and on very easy terms. Could use good residence here or Pasadena as part. For full information at personal interviews only, address X. box 348, TIMES BRANCH OFFICE.

FOR EXCHANGE — OR SALE—HARTFORD CO., Connecticut; 25 acres, improved; beautiful suburban estate on trolley; near New York and Connecticut River; non-resident. Will exchange. Price $200 per acre. MISS M. CLARK, Hotel Trenton, Los Angeles.

FOR SALE—5 ACRES IN CHERRIES AND BARLEY, ten years, for $1500 cash; near trees bearing this season. 302 E. FIFTH ST.

FOR SALE— Suburban Property.

FOR SALE—

WHERE CHICKENS PAY DIVIDENDS.
Everything is right at
RAMONA ACRES ADDITION.

Fifteen of soil, most ideal of climate, only 22 minutes from downtown in the beautiful San Gabriel Valley.

Acres $600 and up.
A little cash down and $10 a month.

Send or call for handsome illustrated folder. Free auto trips daily. Or take Covina car, from Sixth and Main sts. to Garfield ave. at Ramona Acres.

JANSS INVESTMENT COMPANY,
611-13 South Hill street.
Home 10845. Phones. Bdway. 2468.

FOR SALE—SCENIC FOOTHILL HOME, $2200. Now neglected by non-resident owner. This fruit-bearing acre is in scenic La Canada at fine possibilities. Abundant fruit and shade, on pepper-tree lined avenue, at State Highway, 1½ blocks from Pasadena-Monrovia Blvd.; poor but cash-fixed California home, 5 rooms; fine mountain water piped to house and grounds; unexcelled location; 1500 feet elevation; a little reclamation work will make this a foothill paradise. IRVINE W. BIGGAR, 427 Union Oil Bldg. Main 219; F1285.

FOR SALE— SANTA MONICA W

Realty Liners.

HOLLYWOOD—

FOR SALE—BARGAINS FOR THIS WEEK.

$1500—Lot quick sacrifice, east front, 50-foot lot on 7th ave., between Hollywood Blvd. and Franklin ave.; cash will handle it. This is $300 under value. Also a 60-foot east front lot on Taft avenue, or Wilton Place, in the exclusive Taft district, for $1200 cash. This is several hundred dollars under value.

6-room house, lot 80x146, $1700.

$2100—50 ft. lot between Sunset Blvd. and Hollywood road, select neighborhood.

$2500—New 6-room bungalow on Franklin avenue, beautiful grounds. "Seeing is buying."

Let us show you a business lot on Hollywood Blvd., near Cahuenga, 66½x200 for $10,500, that is 2-3 below the price of the surrounding property.

$9000—6 houses, lot, 100x158, now paying 11 per cent. on the investment.

TAFT REALTY CO.
F2382. Main 6815. 215-19 Story Bldg.
Branch office Taft ave. and Hollywood Blvd.

SO LET!

We make house hunting easy. See us for bungalows, flats and apartments, furnished and unfurnished. Large listings.

For Sale—Fine nine-room style white plastered house 9 rooms, modern, hardwood floors throughout, lot 50x142, south front, near High School. This month only $4500. Terms, or trade equity for good Hollywood lots.

For Sale—Choice northeast corner 80x240, north Cahuenga, close in. Subdivision. Bargain at $8000.

For Sale—Southwest corner 145x176, north boulevard. East corner in Hollywood, $7000.

For Sale—Northwest corner 71x125, clear business property, nominal improvements, suitable for garage or store. $6000, reasonable terms. Might consider some trade.

For Sale—Desirable lots. We can suit you from $1200 up.

HOLLYWOOD RENTAL AGENCY,
BANK & BOULEVARD.
6719A Hollywood Blvd.
Phone 57602.
Automobiles at your service.

FOR SALE—
Fine chalet. Snap. Beautiful West Hollywood. Fine view of foothills. Cool breezes. Near car line and school. 10 rooms and bath. Hardwood throughout. Small water heater. Piped for furnace all over the house. House recently built in thorough manner. Large living room, with lighted fireplace. Dining room, built-in features, with wainscoting and French doors and windows opening onto pergola. Plants, etc. Kitchen with all built-in features and improvements. Fine cellar, screen porch with extra toilet, tubs, etc. Daintily breakfast room. Cost new $7000. Beautiful view, lighted and covered entrance-back veranda and pergola. Four sleeping rooms, with each a ventilated closet. Sewing room, opening from upper hall. Extra tile bathroom. Lot 82x125, fenced in. Also a garage and cement driveway. Fine neighborhood. Has cost owner $7000 for three years at 6 per cent. Reasonable price for quick sale from owner. Address G, box 201, TIMES OFFICE.

FOR SALE—
HARD UP FOR CASH.
$1800.
BIGGEST BARGAIN in Hollywood. 80 feet SUNSET BOULEVARD, near Bronson; south front; street paving paid. This lot is actually worth $2500, but for immediate sale we can deliver at the above figure.

HARRY C. LEECH, with Crosby & McCann, 229 Douglas Bldg. A1612; Main 3450. Sole agents.

FOR SALE—SUNSET BLVD., FRONTAGE. THE best buy on Hollywood business property. Lot 49.5x162 feet, near junction of Hollywood and Sunset Blvds., $5000, easily half the price of the next lots. Ripe for garage, store, or apartments, or will build to suit. The united lots of an estate that must sell. Make your offer. Terms, $1000 cash, or cash proposition for $2200 cash. This is several hundred dollars under value.

FOR SALE—NEW 6-room bungalow on Franklin avenue, beautiful grounds. "Seeing is buying."

Let us show you a business lot on Hollywood Blvd., near Cahuenga, 66½x200 for $10,500, that is 2-3 below the price of the surrounding property.

$9000—6 houses, lot, 100x158, now paying 11 per cent. on the investment.

TAFT REALTY CO.
F2382. Main 6815. 215-19 Story Bldg.
Branch office Taft ave. and Hollywood Blvd.

SO LET!

We make house hunting easy. See us for bungalows, flats and apartments, furnished and unfurnished. Large listings.

For Sale—Fine nine-room style white plastered house 9 rooms, modern, hardwood floors throughout, lot 50x142, south front, near High School. This month only $4500. Terms, or trade equity for good Hollywood lots.

For Sale—Choice northeast corner 80x240, north Cahuenga, close in. Subdivision. Bargain at $8000.

For Sale—Southwest corner 145x176, north boulevard. East corner in Hollywood, $7000.

For Sale—Northwest corner 71x125, clear business property, nominal improvements, suitable for garage or store. $6000, reasonable terms. Might consider some trade.

For Sale—Desirable lots. We can suit you from $1200 up.

HOLLYWOOD RENTAL AGENCY,
BANK & BOULEVARD.
6719A Hollywood Blvd.
Phone 57602.
Automobiles at your service.

FOR SALE—
Fine chalet. Snap. Beautiful West Hollywood. Fine view of foothills. Cool breezes. Near car line and school. 10 rooms and bath. Hardwood throughout. Small water heater. Piped for furnace all over the house. House recently built in thorough manner. Large living room, with lighted fireplace. Dining room, built-in features, with wainscoting and French doors and windows opening onto pergola. Plants, etc. Kitchen with all built-in features and improvements. Fine cellar, screen porch with extra toilet, tubs, etc. Daintily breakfast room. Cost new $7000. Beautiful view, lighted and covering—back veranda and pergola. Four sleeping rooms, with each a ventilated closet. Sewing room, opening from upper hall. Extra tile bathroom. Lot 82x125, fenced in. Also a garage and cement driveway. Fine neighborhood. Has cost owner $7000 for three years at 6 per cent. Reasonable price for quick sale from owner. Address G, box 201, TIMES OFFICE.

FOR SALE—
HARD UP FOR CASH.
$1800.
BIGGEST BARGAIN in Hollywood. 80 feet SUNSET BOULEVARD, near Bronson; south front; street paving paid. This lot is actually worth $2500, but for immediate sale we can deliver at the above figure.

HARRY C. LEECH, with Crosby & McCann, 229 Douglas Bldg. A1612; Main 3450. Sole agents.

FOR SALE—SUNSET BLVD., FRONTAGE. THE best buy on Hollywood business property. Lot 49.5x162 feet, near junction of Hollywood and Sunset Blvds., $5000, easily half the price of the next lots. Ripe for garage, store, or apartments, or will build to suit. The united lots of an estate that must sell. Make your offer. Terms, $1000 cash, or cash proposition for $2200 cash. This is several hundred dollars under value.

PASADENA—

TO LET—FIVE-ROOM MODERN HOUSE WITH USE of three acres, fenced for chickens; house partly furnished; will lease for long term to right party. INQUIRE OF OWNER, 1406 Orange drive, Hollywood, or $17.50 with one lot. Corner Lincoln avenue and E. R. Y. BRADLEY, box 141, R. R. No. 1, Pasadena. Phone Fair 1-2-3.

FOR LEASE—$30 SNAP, $6000, 58½x155, SOUTHwest corner South Fair Oaks and Waverly drive, near Mission. Store with all-room modern cottage in rear. Ripe for change of business or will take $4000, balance on easy terms, or will take good automobile as part. OSCAR EICHORN, 1255 E. Colorado st.

FOR SALE—PASADENA ACREAGE. AN ELEGANT tract of 14½ acres, half in oranges, half in walnuts, surrounded by palms, walnut and fir trees, only 3 blocks from street car, 1 block from Fair Oaks road; easy terms. The greatest subdivision proposition ever saw. Let me call with machine and show you this property. Address F. B. KURZ, 301 E. Alvarado st., Los Angeles.

FOR SALE—EXCHANGE, OR RENT, FURNISHED or unfurnished seven-room modern house, Los Angeles; close in, shaded front lawn; terms; will sell small payment down or take lot, commission to dealers. P.O. BOX 787, Pasadena, Cal.

Long Beach—Beach Property.

FOR SALE — EXTRA BARGAIN ON THE OCEAN front; owner leaving; 6-room furnished house; lights, water, hot and cold baths, good furniture; extra front; finest of views; in sight of Catalina; splendid opportunity for those who want to be conveniently right of the great Standard Oil pier and be near the largest oil ships in the world; half block from ocean street; only $2250; $900 down, $20 per month; rent $40 per month. Address owner, box 1709 Long Beach, City phone Main 4168.

FOR SALE—$7000; 8 ACRES, LONG BEACH; IDEAL homesite near inner harbor; strictly modern 8-room house, with all-night service, 10-inch well and pumping plant; ready for subdividing. Owner, W. KINNERSLY, 754 Wall st.

FOR EXCHANGE—MODERN, 9-ROOM, 2-STORY corner residence, Long Beach, for unfurnished Apartment property. Want Los Angeles or Pasadena. See owner, 1040 VAN NUYS BLDG. A1580.

FOR SALE—AT EAST NEWPORT BEACH, 5-ROOM furnished cottage, $2600; lot 50x137 feet, on 16th street, one block from ocean. If interested write R. J. SIMPSON, 25 Sumner Block, Riverside. Phone Main 4927.

FOR SALE—HERMOSA BEACH—LOT BETWEEN pier and Ocean, close in, $1500 cash. Will sell for $1400 cash. Address owner, R. L. SHARLEY, corner Mission and Second streets, Beach, Pasadena.

FOR SALE—A NICE ROOM HOUSE, NOW FULL IN and rented as the beach season opens, for $4x150, a cash snap. This is good close in property and a fine investment. 1207 FOURTH ST., Santa Monica.

FOR SALE — SUNSET BEACH BARGAINS THIS week; special, a block of fine lots, must have the money; next week price advanced 20 per cent.; now is the time to buy for sweets. At the beach. A. ARTHUR.

FOR SALE—$25 A LOT AT ARCH BEACH Heights, all overlooking ocean for miles. The cheapest lots that get these lots at this figure. F. W. HILLMAN.

FOR SALE—LOT ON VENICE SHORT LINE, NEAR Venice, original cost $800, $400 cash, for quick sale. Address A, box 845, TIMES BRANCH OFFICE.

FOR SALE—FOR QUICK SALE TO SETTLE AN Estate; 2 ocean beach lots in Santa Monica, 50x180 each, with cottage; price $800. Call 55114.

Newport.

FOR EXCHANGE—NEWPORT BEACH, 2 OCEAN front lots, near 51st street, $1500. Mortgage $500, 5 years, per cent. Want cottage. Owner, 1218 CRADDER, 211 Grant Bldg.

Catalina.

TO LET—3-ROOM COTTAGE, NEAT AND CLEAN, accommodations for six, adults only. MRS. GROOVER, 426 Security Bldg. Main 8471, F9539.

FOR SALE—SMALL UNIMPROVED LOT ON THE high ocean front. Address H. J. ROCHE, Avalon.

Manhattan Beach.

FOR SALE—BARGAIN AT MANHATTAN BEACH; new 6-room house, furnished, near the ocean; $500; $100 down, $10 per month; renting $30 per month. A. DAUGHERTY, 2304 st. and Del Rey car line, Manhattan Beach. City phone Main 4168.

FOR SALE—5 ROOMS, MANHATTAN BEACH. $2500; easy terms. Special bargain. Call 1 KINNEBURG, 1000 Broadway.

Bay City.

FOR SALE—BEACH LOTS.
Exceptionally choice corner 100 by 110 feet on Fourth st. and Ocean Front, BAY CITY, $1050 cash; easy building restrictions. Will sell for less; very unusual proposition. See owner, 601 CENTRAL BLDG., Los Angeles. Home Phone F2603.

FOR SALE—
Beach Property.

Away from the strife, turmoil and noise of the crowds.

AT BEAUTIFUL OCEANSIDE.

The most attractive bungalows on the South Coast, in colonial-ordinary bungalows, seven rooms, outbuildings, gardens, four lots, eight minutes from car, six minutes from station, $3000. Address owner, THE BERNTAGE, Oceanside, San Diego county.

FOR SALE—$7000; 8 ACRES, LONG BEACH; IDEAL homesite near inner harbor; strictly modern 8-room house, with all-night service, 10-inch well and pumping plant; ready for subdividing. Owner, W. KINNERSLY, 754 Wall st.

FOR EXCHANGE—MODERN, 9-ROOM, 2-STORY corner residence, Long Beach, for unfurnished Apartment property. Want Los Angeles or Pasadena. See owner, 1040 VAN NUYS BLDG. A1580.

FOR SALE—AT EAST NEWPORT BEACH, 5-ROOM furnished cottage, $2600; lot 50x137 feet, on 16th street, one block from ocean. If interested write R. J. SIMPSON, 25 Sumner Block, Riverside. Phone Main 4927.

FOR SALE—HERMOSA BEACH—LOT BETWEEN pier and Ocean, close in, $1500 cash. Will sell for $1400 cash. Address owner, R. L. SHARLEY, corner Mission and Second streets, Beach, Pasadena.

FOR SALE—A NICE ROOM HOUSE, NOW FULL IN and rented as the beach season opens, for $4x150, a cash snap. This is good close in property and a fine investment. 1207 FOURTH ST., Santa Monica.

FOR SALE — SUNSET BEACH BARGAINS THIS week; special, a block of fine lots, must have the money; next week price advanced 20 per cent.; now is the time to buy for sweets. At the beach. A. ARTHUR.

FOR SALE—$25 A LOT AT ARCH BEACH Heights, all overlooking ocean for miles. The cheapest lots that get these lots at this figure. F. W. HILLMAN.

FOR SALE—LOT ON VENICE SHORT LINE, NEAR Venice, original cost $800, $400 cash, for quick sale. Address A, box 845, TIMES BRANCH OFFICE.

FOR SALE—FOR QUICK SALE TO SETTLE AN Estate; 2 ocean beach lots in Santa Monica, 50x180 each, with cottage; price $800. Call 55114.

Newport.

FOR EXCHANGE—NEWPORT BEACH, 2 OCEAN front lots, near 51st street, $1500. Mortgage $500, 5 years, per cent. Want cottage. Owner, 1218 CRADDER, 211 Grant Bldg.

Catalina.

TO LET—3-ROOM COTTAGE, NEAT AND CLEAN, accommodations for six, adults only. MRS. GROOVER, 426 Security Bldg. Main 8471, F9539.

FOR SALE—SMALL UNIMPROVED LOT ON THE high ocean front. Address H. J. ROCHE, Avalon.

Manhattan Beach.

FOR SALE—BARGAIN AT MANHATTAN BEACH; new 6-room house, furnished, near the ocean; $500; $100 down, $10 per month; renting $30 per month. A. DAUGHERTY, 2304 st. and Del Rey car line, Manhattan Beach. City phone Main 4168.

FOR SALE—5 ROOMS, MANHATTAN BEACH. $2500; easy terms. Special bargain. Call 1 KINNEBURG, 1000 Broadway.

Bay City.

FOR SALE—BEACH LOTS.
Exceptionally choice corner 100 by 110 feet on Fourth st. and Ocean Front, BAY CITY, $1050 cash; easy building restrictions. Will sell for less; very unusual proposition. See owner, 601 CENTRAL BLDG., Los Angeles. Home Phone F2603.

FOR SALE—Beach Property.

Venice and Ocean Park.

FOR SALE—BEST BARGAINS ON THE BEACH. $950—Del Rey corner lot. You'll never be able to get another at that price.

$1000—Del Rey, big lot, near ocean; $550 time and $4000 ocean front, cement bulkhead, $1200 cash, balance time.

$750—42x125 ft., Fourth street near Electa, and Venice Annex lot, near City Hall; for $600, and a corner south of City Hall for $1200.

$2100—Horizon avenue lot; terms.

$3500—Trolleyway corner, with improvements to $14,000. Would produce an income of $3400 rent.

We can deliver you 35, 70 or 105 ft. on Westminster avenue, which we control, at a bargain price, that leaves room with apartment will bring 30 to 36 per cent. net. YES, we mean NET. A snap you will never get again. See ALLEN & IRWIN, 1507 Trolleyway, Venice, for these and all other properties on the beach.

FOR SALE—$2650, CORNER WESTMINSTER AND Second ave.; $1250, fine lot, close to Windward ave.; $1050, Sepulveda ave.; $2150, Ocean Front cottage; $1200, close to Del Rey on New Highway; $11,000, Center st., corner, 64½ ft.; $8250, Virginia, corner, 52 ft.; $1000, 70 ft. and left, only $200 down; $2000, speedway, corner; $4750, 50 ft. apartment site, close in; $500, California; $925, Nevada ave.; Brooks ave., $350. Clark ave., only $1000 down, balance over 4 years. All of these are absolutely bargains and stand closest investigation. Way Venice is way beautiful ocean resort. Third and Chicago, near Hollenbeck Park. 60x145, $5000, clear, and for lot on Figueroa, near 42d st. $1200. Clear.

JOSEPH L. WALTER.
Center and Speedway, Venice.

TO LET—I HAVE THREE JUST COMPLETED, elegant 5-room houses, in Venice, situated near the ocean, on Westminster ave. I will rent these houses, on unfurnished, to suitable tenants by the year; there are no houses in Venice now unique or conveniently arranged; all shades, curtains, draperies, etc., free; gas ranges are installed; all rooms have hardwood floors, large 6-foot plate glass landscape window, in living-room, is arranged to be shaded either by fireplace, gas or electricity. If Venice is to be your place of residence and the description of these houses reads well to you, and you want to be in what you want, then inspect the houses at 220 Westminster ave., and call up E. A. WILSON, Sunset phone 1356J, Venice.

FOR SALE—OR EXCHANGE—REST BARGAIN IN Venice; 5-room, modern business corner, 57x92½, on 50-foot street near Pier ave.; suitable for apartment house; temporary buildings earning over 7 per cent. net price $25,000, subject to mortgage of $9000; want residence in Los Angeles or Pasadena, or in or near Pomona, up to $15,000 clear. Owner, 1218 APARTMENT house of three flats, 13 rooms and three baths; rent $1020; income pays over 10 per cent.; price $9500, for sale singly or together with adjoining lots; terms. SIERRA MADRE REALTY CO., 404 Wentworth Bldg., Third and Spring sts., Los Angeles. F7170.

FOR EXCHANGE—FINEST ALFALFA LAND IN THE State, only 5 miles from Tulare, in the heart of the best dairy district; will plow and harrow ready to plant. An abundance of water, price $150 per acre. Will exchange any part of 500 acres for Venice or Los Angeles property. $4500—New 6-room bungalow on the sand, furnished, garage. Want lots in Los Angeles. This is a snap.

WILSON REALTY CO.,
1505 Trolleyway, Venice.

FOR SALE—JUST COMPLETED, BEAUTIFUL 6-ROOM CALIFORNIA HOUSE; HARDWOOD FLOORS, ENGLISH FIREPLACE. LARGE LOT, $750. TO BE SOLD ON VERY EASY TERMS. LAWN, CEMENT WALKS, LARGE PORCH. FOR INFORMATION AND PARTICULARS SEE J. M. HARDMAN, No. 4 TROLLEYWAY, TELEPHONE 4256, OCEAN PARK.

TO LET—OCEAN FARE—
Cozy six-room cottage, nicely furnished, near ocean, in best location, between Ocean Park and Venice; will rent cheap by month or for a term. See No. 15 Waverest ave., Sunday all day, or phone HILDERSHEIM & SCHILLER, 625 Van Nuys Bldg. F6426; Main 5025.

FOR SALE—TWO-STORY SEVEN-ROOM BUNGAlow at Venice, fine location, between trolley and ocean, completely furnished; will work all day; must move out; get the high summer rates; price $5000, $1000 cash, balance to suit. HILDERSHEIM & SCHILLER, 625 Van Nuys Bldg. F6426; Main 5025.

SURF APARTMENTS—
Beautifully newly furnished, large two and three-room apartments, all kitchen, with private bath. Strictly first-class, modern, large lobby, sun parlor, showers and dressing-rooms for surf bathing; make your reservations now. Rent by day. SURF AND SPEEDWAY, Ocean Park. Home 4731; Sunset 5.

FOR LEASE—
A first-class, strictly modern 53-room brick hotel, located corner Dudley and Ocean Front, Ocean Park. Also 4 nice store rooms. A fine location for drug store. Inquire of E. F. NEWELL at building or phone 60241, city.

FOR SALE — BEST RESIDENCE DISTRICT OF Ocean Park and Venice, lot 40x80 to alley, south frontage, 2 blocks City Hall grounds and Venice blvd.; electric lighting, sidewalks, public service pipes laid. $950 cash. Owner, 317 WESTMINSTER AVE. Home 3068317.

FOR SALE—$150, CHOICE OCEAN FRONTAGE, 100 FEET. THIS WILL MAKE $150 PER FOOT FOR BUTTER AND CAN BE BOUGHT ON TERMS. EXCEPTIONAL OPPORTUNITY. SEE JAMES M. HARDMAN, NO. 4 TROLLEYWAY, OCEAN PARK. PHONE 4256.

FOR LEASE—BARGAIN, DUE TO SICKNESS, 50-room apartment, consisting of 16 apartments, every room outside, light and airy, beautifully arranged for renting. Private sun parlor. Located midway between Venice and Ocean Park. Rent $200 per month. Furniture $4000. Owner will sell. KOONTZ & FURLEY, 164 Pier ave., Ocean Park.

TO LET—BY THE YEAR, AN UNFURNISHED plastered house in the rear, has good furnace, extra toilet, two lavatories, four large bedrooms and closets, living room 16x20. It is one of the best-built houses on the bay. Apply at 31 BREEZE AVE., upstairs. Home phone 4439.

FOR SALE—POSITIVELY THE BEST BUY AT THE beach in apartment or hotel site, 60x90 feet, between ocean and trolley, near Clubhouse avenue. W. H. YOUNG CO., Sole Agents, 207 Grant Bldg. Broadway 2915, A3808.

FOR SALE—5-YEAR LEASE ON POOL HALL ON ocean front in Ocean Park; ground lease carries privilege of adding one or more stories to building. B. H. WESTLAKE, 111 Kinney st., Ocean Park.

FOR SALE—TWO NICELY FURNISHED HOUSES; lot 50-122½, to 20-foot alley. Price $6000, half cash, balance terms. 21 SUNSET AVE., or C. R. HIXSON, 543 S. Broadway, 10446, or Main 100.

TO LET—6-ROOM FURNISHED COTTAGE, NO. 11 Dorothy ave., Venice. Apply ALLEN & IRWIN, 1507 Trolley Way, for information and keys, or telephone Hollywood 101.

TO LET—119 KENNEY ST., NEAR SPEEDWAY and near pier, $5500 for quick deal. Owner on premises until Monday morning.

FOR SALE — LOT IN VENICE OF AMERICA EXtension, worth $850, will take $600 cash. Inquire, OWNER, 23 Fremont ave., Santa Monica. Phone Ocean 1745.

FOR SALE—WILL SELL VENICE LOT, OVERLOOKing the ocean; a lovely, restricted, residence lot. If taken soon will sell for $600 cash. Must have means to do it. Address or call at 1107 W. 24TH ST., any morning. Mme. Martin.

FOR SALE—149 KINNEY ST., NEAR SPEEDWAY and near pier, $5500 for quick deal. Owner, on premises.

FOR SALE — LEASE OF 27-ROOM FURNISHED apartment-house, near ocean, always full, can give references. P.O. BOX 1314, Ocean Park.

TO LET—119 KINNEY ST., 5 ROOM COTTAGE, bath and shower, furnished. Owner on premises until Monday morning.

Hermosa.

FOR EXCHANGE—BUSINESS LOTS ON PAVED street, Hermosa Beach, at actual cash price. Most fine location; improved. These lots are ripe for apartment-houses to pay 20 per cent. net to better. JAS. G. CORTELYOU, 921 Title Insurance Bldg. A3521. Main 3521.

FOR SALE—Country Property.

FOR SALE—A COUNTRY HOME WITH CITY CONveniences. 7-room modern house on 10-acre orange grove, full bearing; lawn, garden, flowers, paved streets; fine neighborhood, and surrounded by fine homes. Address owner, 176 BURDOUX AVE., Riverside, Cal.

FOR SALE—OR TRADE, 820 ACRES GOOD LEVEL land, suitable for farming or fruit raising; near new paved county road connecting Moiave and Victorville; located in Mojave Desert, where great things are to be developed with small lift. Write OWNER, box 287, Bakersfield, Cal.

FOR SALE—20 ACRES, 10 IN FINE PRODUCING Alfalfa, 10 in one-year-old Valencias; plenty of cheap water; good well. Alfalfa will average 1½ tons per cutting. Price $14,000 net. R. E. SHINN, R.F.D. No. 1, Anaheim, Cal.

WANTED—A FARMER PARTNER.
I have the land. If you are an expert farmer and have the necessary teams and tools, I will give you a part of my ranch for same. If interested, see Owner, 416 LAUGHLIN BLDG.

FOR SALE—20 ACRES OF FINE LAND, GOOD for alfalfa, $300 per acre. $6000 will handle. 20 minutes from L. A. PEARSONS & ROLLER, 309 Rimson Bldg. F2107.

FOR SALE—415 ACRES, LEVEL, BLACK LAND, Merced county, on railroad, close to town, $100 an acre; terms. Also 1000 acres near by. Address Z, box 401, TIMES BRANCH OFFICE.

FOR SALE—OR EXCHANGE—FARM, ANTWERIET in the United States or Canada, direct from the owners. Information free. AMERICAN IMMIGRANT ASSOCIATION, 14 Palace Bldg., Minneapolis, Minn.

FOR SALE—SEE ADV. OF FARM LANDS PURCHASing Co., under Wanted To Purchase—Real Estate in this issue.

FOR SALE—I HAVE A FEW REAL BARGAINS IN famous Turlock district, ten acres up, improved and unimproved; also stocked ranches; easy terms; also some good exchanges; for particulars address BOX 568, Route 1, Gardena, Cal.

FOR SALE — HALF SECTION OF ALFALFA LAND, near a bargain; close in; absolutely in East Riverside, very easy terms. ANDERSON REALTY CO., 278 S. Vermont ave, corner 3rd.

FOR SALE—ARIZONA LAND SCRIP. YOU CAN BUY good alfalfa land $8 per acre. Address PRESIDENT A. PIERCE, 301 Lissner Bldg. F1308, Main 5811.

FOR SALE—10 ACRES NEAR TORRENCE, ACCEPT as part payment acreage in Coachella Valley. Address owner, E. box 24, TIMES OFFICE.

FOR SALE—IF YOU DESIRE INFORMATION IN regard to the Turlock Irrigation district, the most irrigation proposition in the State, write us. WARREN-DERAIN REALTY CO., Modesto, Cal.

FOR SALE—AT LAWNDALE, TWO ACRES FOR $1600; 20 per cent. less than value; good water system. GEO. W. WILSON, 321 Union Oil Bldg.

FOR SALE—OR EXCHANGE—15 ACRES IN ANTIlope Valley. Will trade for lots to other side. 811 BLACK BLDG., 453 and Hill st.

FOR SALE—FINE WALNUT GROVE, 11 ACRES. Party leaving for Kentucky will sell at sacrifice. Big crop on trees. This is really the best buy we have had this year. Terms. 828 AM. BANK BLDG. 64856.

FOR SALE—OR EXCHANGE—20 ACRES FALLbrook land for rental, apartment-house or residence. Phone F6054, mornings before 10 o'clock.

FOR SALE—Harbor Property.

NEW TRACT, L. A. WILMINGTON HARBOR, close in. Grand opening prices. NEAR CITY HALL. 245 business and residence lots for sale; 25 lots recently sold for $1000 to $1500; 2 just sold for $2000 each; range from $750 up. The owners intend to raise the prices after a few more are sold. 21 corner lots to choose from; make early selection. City Hall, High School, drug store, etc., just two blocks away. Location corner Ninth and Freese streets, Wilmington. L. A. city sewer has been put in on 9th and Freese streets. Municipal railway and docks and wharfs are being built at foot of Freese street. The owner of this corner lot, 7th and Freese, has refused $10,000 offer. Other lots in blocks from one of our corner lots. Investigate these facts. Buy bargains at the Barber. Terms 10 per cent. down and $10 per month. High, dry, sightly lots. NEAR CITY HALL. C. FLINT ELLIS, 432 Chamber Commerce Bldg.

FOR SALE—
HARBOR PROPERTY.
Excursion to San Pedro Every Day.
Lots $400 and up. Terms $25 cash, $10 month. This is real harbor property, just imagine what property here will be worth, just completion of the Panama Canal, also 5, 10, 20 and 160-acre tracts, easy terms.
Let Us Show You.
GEO. E. PECK CO.
204 Lankershim Bldg.
Third and Spring sts.

FOR SALE—
Small houses and lots are needed in Wilmington. I can make an exceptionally low price on a certain house located in a building. WILKERSON CO., 415 S. Hill st. Home Phone F5412.

FOR SALE—AT HARBOR, 2 FINE BUSINESS LOTS 40x120 to 15 ft. alley; just a few hundred feet from deep water and great Consolidated Lumber plant, between S.P. and P.E. roads. Owner is sacrificing to build apartment-house in same block $1000 cash. Call or see MR. BARRETT, 829 L. A. Investment Bldg.

FOR SALE—
$575—Lot 50x142, IN THE HEART OF WILMINGTON, cement sidewalks, curbs, water mains, 5 R. R. WILKERSON CO., 415 S. Hill st. Home Phone F5412.

FOR SALE—MUST SACRIFICE 8 LOTS IN L.A. Investment Inner Harbor tract. On Anaheim road, to protect other investments. Lots quick. Address A, box 838, TIMES BRANCH OFFICE.

FOR SALE—MUST SACRIFICE 3 LOTS IN L. A. Investment Inner Harbor Tract, on Anaheim road, to protect other investments; act quick. Address A, box 838, TIMES BRANCH OFFICE.

FOR SALE—ACREAGE, CLOSE TO HARBOR, WEST Basin, and bordering on Dixby Slough, from 4 to 160 acres. Owner, CHAS. LIPKING, Wilmington, Cal.

FOR SALE—HARBOR LAND CO., 225 LOTS NEAR City Hall, Wilmington, $750 up. Make early selection. Wilmington Island Co. C. FLINT ELLIS, 432 Chamber of Commerce Bldg.

San Pedro.

FOR SALE—SAN PEDRO PROPERTY TO EXchange for Pasadena or Los Angeles. PERL INVESTMENT CO., Perl Bldg., San Pedro.

FOR SALE—AT SACRIFICE, 14-ROOM HOUSE and lot. J. S. WILLANDER, San Pedro.

Wilmington.

FOR SALE — TWO FINE LOTS IN WILMINGTON near boulevard and close to west basin. A bargain, with terms. Address H, box 226, TIMES OFFICE.

FOR SALE — WILMINGTON, NEAR WATER front; price $1000; big snap; hurry if you want it. O. F. SCHERER, 201 California Bldg.

FOR SALE—WILMINGTON OUR SPECIALTY, SNAP for subdivision, 10 to 20 acres, $1700 per acre; lot near future city wharf, $1200. J. W. WRIGHTMAN & CO., 232 Union Oil Bldg. 12420.

FOR SALE — BY OWNER, A DOUBLE CLEAN corner on East Avalon st., Wilmington, between the S. P. and P. E. tracks. Address A, box 890, TIMES BRANCH OFFICE.

FOR SALE—WILMINGTON, A LARGE CLOSE-IN business lot on Banning st., close to car line and waterfront. Address F. W. HOBMESS, 28 C st., San Francisco.

FOR SALE—Country Property.

FOR SALE—A COUNTRY HOME WITH CITY CONveniences. 7-room modern house on 10-acre orange grove, full bearing; lawn, garden, flowers, paved streets; fine neighborhood, and surrounded by fine homes. Address owner, 176 BURDOUX AVE., Riverside, Cal.

FOR SALE—OR TRADE, 820 ACRES GOOD LEVEL land, suitable for farming or fruit raising; near new paved county road connecting Mojave and Victorville; located in Mojave Desert, where great things are to be developed with small lift. Write OWNER, box 287, Bakersfield, Cal.

FOR SALE—20 ACRES, 10 IN FINE PRODUCING Alfalfa, 10 in one-year-old Valencias; plenty of cheap water; good well. Alfalfa will average 1½ tons per cutting. Price $14,000 net. R. E. SHINN, R.F.D. No. 1, Anaheim, Cal.

WANTED—A FARMER PARTNER.
I have the land. If you are an expert farmer and have the necessary teams and tools, I will give you a part of my ranch for same. If interested, see Owner, 416 LAUGHLIN BLDG.

FOR SALE—20 ACRES OF FINE LAND, GOOD for alfalfa, $300 per acre. $6000 will handle. 20 minutes from L. A. PEARSONS & ROLLER, 309 Rimson Bldg. F2107.

FOR SALE—415 ACRES, LEVEL, BLACK LAND, Merced county, on railroad, close to town, $100 an acre; terms. Also 1000 acres near by. Address Z, box 401, TIMES BRANCH OFFICE.

FOR SALE—OR EXCHANGE—FARM, ANTWERIET in the United States or Canada, direct from the owners. Information free. AMERICAN IMMIGRANT ASSOCIATION, 14 Palace Bldg., Minneapolis, Minn.

FOR SALE—SEE ADV. OF FARM LANDS PURCHASing Co., under Wanted To Purchase—Real Estate in this issue.

FOR SALE—I HAVE A FEW REAL BARGAINS IN famous Turlock district, ten acres up, improved and unimproved; also stocked ranches; easy terms; also some good exchanges; for particulars address BOX 568, Route 1, Gardena, Cal.

FOR SALE — HALF SECTION OF ALFALFA LAND, near a bargain; close in; absolutely in East Riverside, very easy terms. ANDERSON REALTY CO., 278 S. Vermont ave, corner 3rd.

FOR SALE—ARIZONA LAND SCRIP. YOU CAN BUY good alfalfa land $8 per acre. Address PRESIDENT A. PIERCE, 301 Lissner Bldg. F1308, Main 5811.

FOR SALE—10 ACRES NEAR TORRENCE, ACCEPT as part payment acreage in Coachella Valley. Address owner, E. box 24, TIMES OFFICE.

FOR SALE—IF YOU DESIRE INFORMATION IN regard to the Turlock Irrigation district, the most irrigation proposition in the State, write us. WARREN-DERAIN REALTY CO., Modesto, Cal.

FOR SALE—AT LAWNDALE, TWO ACRES FOR $1600; 20 per cent. less than value; good water system. GEO. W. WILSON, 321 Union Oil Bldg.

FOR SALE—OR EXCHANGE—15 ACRES IN ANTIlope Valley. Will trade for lots to other side. 811 BLACK BLDG., 453 and Hill st.

FOR SALE—FINE WALNUT GROVE, 11 ACRES. Party leaving for Kentucky will sell at sacrifice. Big crop on trees. This is really the best buy we have had this year. Terms. 828 AM. BANK BLDG. 64856.

FOR SALE—OR EXCHANGE—20 ACRES FALLbrook land for rental, apartment-house or residence. Phone F6054, mornings before 10 o'clock.

FOR SALE—Country Property.

FOR SALE—
MR. CITY MAN
MR. RANCHER
MR. HOMESEEKER
Can you overlook, with seeming indifference this changing of the LAST great chosen acreage into beautiful 5 and 10 acre fruit farms.

Scores of the new owners are selling out their small tracts to the profitable pear, the peach, the apricot and the walnut.

When the day comes when you want to let up on this strenuous existence you will envy the man who can sit back and know that year in and year out his ORCHARD will pile up a splendid income for him.

You can do what others are doing NOW to win success and future independence.

OWN A FRUIT ORCHARD
IN THE RICHEST
CLOSE-IN VALLEY
MARIAN ACRES
$375 an acre up—easy terms.

Only 12½ miles from the city with wonderful rich sub-irrigated soil. Paved highway and electric road direct to the city. Large canneries—perfect shipping facilities—everything right. The only acreage on this magnificent $500,000 boulevard. Come in and talk it over. A small payment down starts you.

Come out and see for yourself. Our machines make trips daily.

JANES INVESTMENT COMPANY,
611-613 S. Hill st.
Home 10345. Phone Broadway 2465.

FOR SALE—
MR. ORANGE GROWER!
MR. INVESTOR!
SEE
NORTH WHITTIER HEIGHTS
ORANGE AND LEMON LAND SUBDIVISION
BEFORE BUYING ELSEWHERE.
Unplanted Tracts and Young Groves of 5 to 50 acres
WITHIN SUBURBAN DISTANCE OF LOS ANGELES.

If you are looking for choice orange and lemon lands, as well as a certain investment and a most desirable location for a suburban home, you will be interested to know the many advantages North Whittier Heights has to offer.

The property begins about 2 miles northeast of the city limits of Whittier and extends toward Pasadena—a small portion of it being in the Whittier Hills, but the main body of the property lies in beautiful undulating slopes, with an elevation and drainage that insures the most effective protection from harmful frosts and destructive winds.

The property is only fifteen miles from Los Angeles—a short and beautiful ride by auto over a splendid paved boulevard. The Salt Lake Railway skirts the land on the north and the Southern Pacific is within a mile of the property.

A man can have an orange grove at North Whittier Heights that is a money maker and still go to his office or place of business in Los Angeles every day, and be well the better, physically and mentally, for living close to nature.

Residents at North Whittier Heights will not only benefit by being close to market with exceptional shipping facilities, but will have every advantage of school, churches, and refined social surroundings. If you are ambitious to own a profitable orange grove home, you should BY ALL MEANS see North Whittier Heights and investigate its advantages and attractions.

Now is the time to secure a choice location. Call at our office today for full information, or better still, let us take you out by automobile to see this choice property. Sold on easy terms if desired. Descriptive folder and map of Southern California free.

EDWIN G. HART,
Manager and General Sales Agent,
Suite 915-917 Union Oil Bldg.,
Seventh and Spring sts., Los Angeles.
Phones 10421. Main 2908.

FOR SALE—A SPLENDID STOCK OR COLONIZATION PROPOSITION.
If looking for a legitimate stock or colonization proposition where handsome returns and absolute safety are assured, where settlers can get good land and plenty of water at low prices and on easy terms, you should investigate this.
I control all outstanding capital stock of a corporation developing about 12,000 acres of good farming lands in Idaho — on Pacific slope — 4000 acres of which are now under ditch with an abundance of water and ready for settlers.
This is a Carey Act proposition. The state charges 50 cents per acre for the land and authorizes this corporation to collect (secured by lien on the land) $20 per acre for permanent water right, payable in 10 annual installments with

Daily Liners.

FOR SALE— Country Property.

FOR SALE—OR EXCHANGE—40 ACRES, ALFALFA land, Rio Bravo district, Kern county, 150 inches water; price $2500; bungalow here, part or all pay. 40 acres, Tulare county, fruit or vegetable land, half mile from R. R., price $7500; bungalow or cottage here, part or all pay.
320 acres, Tulare county, unimproved, railroad through land, price $24,000; mtge. $8000; apartment here.
2 apartment-house lots, Pasadena, for alfalfa land San Joaquin Valley.
W. A. MAIO, with H. J. CALDWELL, Suite 920 Title Insurance Bldg.

FOR SALE—
11,000 acres, rich farming lands, some timber and coal. Streams and lakes. Ocean frontage, miles of sand beaches; $16 per acre.

1080 acres, citrus lands, $50 per acre.

160 acres alfalfa lands, artesian well, $55 per acre.

Choice acreage properties near San Diego, ripe for subdivision.
J. G. FITZGERALD,
Phone 72984. 1208 Berendo st.

FOR SALE—100 ACRES CHOICE ALFALFA LAND in the Weed Patch, 30 acres fine stand alfalfa, 20 acres levelled and checked for planting. Balance in corn and baled leaves. Good 5-room house, fruit, etc. Small pumping plant, 32 head stock, good milk cows, choice young heifers, 25 head hogs, chickens, etc. One span good mules, one span 1300-lb. horses, one driving mare and saddle horse, all farming tools. This land all under cultivation. Good water right, plenty of wood. Price $16,000. About $4000 cash. Balance easy terms. Address G. W. CRAIG, East Bakersfield, California. Route 4. Box 102.

FOR SALE—
DAIRYMEN, ATTENTION!
The best alfalfa and dairy land in California, located within a few miles of seven large creameries and surrounded by thousands of acres of growing alfalfa.
$125 per acre, 5 years' time, gravity water. Where 1100 successful farmers are already located.
C. M. COTTON REALTY CO.,
710-714 American Bank Bldg.
Main 8804. 70205.

FOR EXCHANGE—
One hundred acres, just north of Torrance, one-half mile frontage on Pacific Electric line. Vermont and the ocean. The best tract for subdivision between the city and the ocean. Right in line of big things, between the city and Torrance, cheaper than anything in that section. Price $1500. Will exchange for good apartment-house. A splendid chance to get a very valuable tract.
H. C. PARRETT,
with
THOMAS D. CAMPBELL & COMPANY.
Phone 60378. 625 S. Hill st.

FOR SALE—20 ACRES, $7000, NEAR OWENSmouth, half in big apricots, fine crop this year. 8-room house, good barn, large other buildings, 4 acres apricots, fine well, shade trees, all lemon or orange land, lemon tree now on land from this statement; level as a floor.
J. C. CRISLER, 1600 Hibernian Bldg.
Phone Main 8951. A5902.

FOR SALE—COUNTRY PROPERTY.
$40 per acre, 3 sections adjoining famous Graham ranch, Fresno county, in artesian belt; will exchange for merchandise, clear, or good automobile. Address R. box 414, TIMES BRANCH OFFICE. Adjoining land selling $150 acre up. Will sell in section lots or as a whole. $20 per acre—4 sections alfalfa land in Merced county, Madera district. Fresno county; easy terms. $40 per acre—1 section, near Graham ranch, Fresno county; deep, rich soil, artesian belt; all level, alfalfa. Fruit land.
Phone A5015; ENSIGN-FRANCIS CO.,
Main 2725. 212 H. W. Hellman Bldg.

FOR SALE—OR EXCHANGE—160 ACRES, C6656 fruit, alfalfa and grain land, plenty water on Southern Pacific; $27.50 per acre; easy payment. 306 N. GRAND AVE. A2066.

FOR SALE—WONDERFUL ALFALFA LAND CHEAP with gravity water. Where you can see thousands of acres of developed land.
C. M. COTTON REALTY CO.,
710-714 American Bank Bldg.
Main 8804. 70205.

FOR SALE — NICE HOME BARGAIN; MODERN, new, 5-room, nicely furnished, plastered house, with 2 acres, improved, pears, apples, cherries, peaches, etc., bearing; 4 years old; in fine condition; barn, tools, chicken-house and 75 chickens; water rights; $4500; beautiful mountain view; altitude 1000 ft.; make appointment with owner.
ROBERT BAILEY, Beaumont, Cal.

FOR SALE—OR EXCHANGE—20 ACRES, 17 acres in alfalfa, 5 in orchard, rest all grubbed; 1200 inches of flowing water; 10-room hard-finished house, and barns; 1 mile from depot; $7000. Also 20 acres, $4000, all in alfalfa, 35 inches flowing water; ½ mile from depot, and some unimproved land with flowing water at $20 an acre. J. R. ROBINSON, Lancaster, Cal.

FOR SALE—
WALNUTS WITH ALFALFA.
HEAVY CROP ON TREES.

In San Gabriel Valley, half hour to city, 8, 10 to 20-acre groves. On P. E. and boulevard. Finest of soil, unlimited water. Cool summer climate. High-class property; easy terms. Apply J. S. CHASE, Keys Ranch, Rt. 2, Monte. Cal.

FOR SALE—120 ACRES, 7 ACRES ALFALFA, 85 acres farmland, free wood and range adjoining; house and barn, don't need to irrigate, $2500; terms.
COAST INVESTMENT CO.,
Main 8126. 503 Title Insurance Bldg.

FOR SALE—I WILL MAKE A REASONABLE

Price and terms on 800 acres, about

two miles southeast of Oakdale; you can subdivide this into small farms at $150 to $200 an acre; plenty of water.
Phone A2943 or call at 503 CITIZENS NATIONAL BANK BLDG., Third and Main.

FOR SALE—200 ACRES, THE PRETTIEST LITTLE

pieces of dirt outdoors; seven miles

south of city, on Harbor blvd., at junction of Redondo car line; party for subdivision into 10-acre lots if desired. At a bargain price. Call at 503 CITIZENS NATIONAL BANK BLDG., Third and Main.

FOR SALE OR EXCHANGE—160 ACRES, IMproved with pumping plant, 2 wells, windmill, tank, 1 acre barn, 10 acres cleared, 5 acres levelled ready to seed, 10 acres pasture, fenced, plenty of wood, 2 houses, only 2½ miles from growing town. Price $2800. Will exchange for city of equal value. Relinquishment. Address R. box 132, TIMES OFFICE.

FOR SALE—
5 CENTS AN ACRE CASH.
Texas school land for sale by the State. You can buy good land at 32 per acre. Pay 5 cents an acre cash and no more for 40 years, but 5 per cent interest and 6 cents per acre taxes. Further information. INVESTOR PUB. CO., Desk 4, San Antonio, Tex.

FOR SALE—$4750—4 ACRES (MORE OR LESS), San Gabriel Valley, about two miles east of Broadway; nearly in alfalfa; 5-room house, small barn, etc. Well, windmill and 2000-gallon tank. Take Covina car to Garvanza and Stadium. Come south ½ mile to Garvanza ave. White cottage. GEO. A. STINGLE, Owner.

FOR SALE—160 ACRES, LANCASTER, LOS ANgeles county, $2,500 per acre; one-fourth cash, easy terms. Also 20 lots, $50@150. $7 each. Don't want to sell. Address A, box 329, TIMES BRANCH OFFICE.

FOR SALE—800, 84 ACRES WALNUT, APRICOT pear, vineyard and bean land, part rolling and bottom, fenced. (No other improvements; all planted to beans. 2½ miles from Stoermark, Ventura county. Owner, 642 W. 32ND ST. South 3797.

FOR SALE—A GOOD RELINQUISHMENT IN VICtor Valley, apple district. 160 acres fine soil close to water, good for fruit and alfalfa. Great bargain, $450. Other good relinquishments for sale. See me at Victorville. JOHN DELFS, Turner House.

FOR SALE—80 ACRES SOUTHWEST OF LANCASter, 40 acres fenced, 20 cleared and plowed, 8 in alfalfa, 1 mile to school, 2 miles to railroad, $100 per acre, terms. Address owner, box 201, PATTERSON, Cal.

FOR SALE—ABOUT 40,000 ACRES OF LAND FOR cattle, will sell part for cultivation, in Northern Mexico, with $40,000 improvements and about 4000 head of cattle and 400 horses. Reference by owner. 1808 VAN NESS AVE.

FOR SALE—2½ ACRES, $1750, $50 CASH, BALance $15 per month; abundant water, location Baldwin Park. Directly on P. E. line, and "good roads." LEW W. COLLINS, 614 H. W. Hellman Bldg.

Alhambra.

FOR SALE—
ALHAMBRA
DON'T MISS THIS.
The Pacific Electric and Salt Lake are now building through this town. Land is cheaper here than anywhere around us. Why? Because we are just getting on the map.
100 fine lots, surveyed and leveled, 1-8 mile from Pacific Electric, $100 per acre, terms.
320 acres, 15 mile from S. P. and 1 mile from Santa Fe, with 2 railroads through it, $150 per acre at 200 feet. All cleared, with 90 acres full-bearing vineyard, $100 per acre.
160 acres, 1 mile from Pacific Electric, 40 acres Cornichon and Malaga grapes, 40 acres peaches, $200 per acre.
100 acres, best-hill land with a good undeveloped water right, close to railroad. This is a snap.
20 acres, 20 shares water stock, worth $300 per share; good building; subdivided to full-bearing Muscat grapes; but it is an A No. 1 citrus proposition. Price $12,500.
We have 20 to 40 acre citrus ranches, the very best in the country; lemons with good crops on the trees. Don't take our word for it, come and see for yourself. Plenty of good closing; gravity water and prices are the very lowest you can find.
HICKOX & STEVENS,
Elmwands.

El Monte.

FOR SALE—IN TOWN OF EL MONTE, 15 ACRES Alfalfa; beautiful home and grounds; ideal country home, 17 miles from Los Angeles; pipe for subdivision at good profit. Apply OWNER, Box 47, El Monte.

Pomona.

FOR SALE—AT POMONA, HANDSOME HOME ON East Holt ave. Very easy terms. First-class eight room home. Large lot, trees, shrubbery. Nice garage. Address Owner, P.O. box 528, POMONA, Cal.

Santa Cruz.

FOR SALE—RANCHES, HOMES, ACREAGE. FREE list. WILSON BROS., Santa Cruz, Cal.

Newhall.

TO LET—FURNISHED 8-ROOM MODERN HOUSE in Glendale for long term. 541 KENWOOD AVE., Glendale.

Arizona.

FOR SALE—ARIZONA LAND SCRIP. YOU CAN buy good alfalfa land at $2 per acre. FREDERICK A. PIERCE, 201 Lissner Bldg. F1208. Main 5911.

FOR SALE— Country Property.

FOR SALE—
20-ACRE IMPROVED RANCH.
Located 15 miles out and near Covina electric line. Good soil, with abundance of dirt; cheap irrigation water. Modern 7-room bungalow, barn, windmill, etc. A splendid alfalfa and walnut proposition. One of the best buys in the entire San Gabriel Valley. Price $12,500.
It Pays To See Us.
EDWARDS & WILDEY COMPANY,
515 Black Bldg., Fourth and Hill sts.

FOR SALE—"GO TO GARDENA."
$900 per acre, 10 acres well located, all in alfalfa.
$6500—5 acres, house, barn, well, alfalfa and fruit.
$2200—1½ acres, 4-room house, barn, chicken yards, alfalfa and fruit.
$3250—One of the best homes in town.
$1200—4-room house, 100x150. Also a nice list of exchanges.
V. W. GRAY, Gardena.

FOR SALE—
A relinquishment for sale or exchange—
640 acres of fine land, near Brea, Kern Co., California. A good 12-inch well, 20 ft. to water, 50 acres under cultivation. Price $10 per acre, fine land for alfalfa or fruit. What have you?
160 acres near Little Rock, Los Angeles Co. Fine par land; 20 acres fenced, good well set out. Good well and pumping plant. Fine soil. Price $25 per acre. BOX 182, Santa Ana, Calif.

FOR SALE — 1200 ACRES OF LEVEL, DEEP, dark, rich, loam garden soil. Situated right here in a beautiful valley, convenient to three good southern California towns. It's the biggest land bargain offered in this paper today. Price only $100 per acre. Two flowing wells. Plenty water for any use desired. Absolutely no alkali or other defects. Every acre now under cultivation. Owners must have money. Terms. See WHIPPLE, 310 Van Nuys Bldg.

FOR SALE — BARGAIN; 50 ACRES ALFALFA ranch, close to Santa Paula, Ventura county, good house, large barn, good team of horses; all farm implements; close to school and station; cheap water. Income from this place this year will be $4500; this is one of the best buys in Ventura county. We have other good buys.
See Geo. D. Brigier, with
ALBERT GLUCK,
Broadway 678. 312 Story Bldg. B3456.

FOR SALE—140 ACRES OF FINE CITRUS LAND, at Bloomington, 140 shares of gravity water, worth $175 a share; land is all ready to plant without any exposure in the way of grading; at least $100 an acre cheaper than anything in the district, at $87,500; land adjoining selling at $400 to $500 an acre.
EVANS-MOSS REALTY CO.,
A2144. M. 2268. 631 H. W. Hellman Bldg.

FOR SALE—$60,000—340 ACRES RECLAIMED SILT sediment, leveled, checked and ditched ready for alfalfa. Three artesian wells, reservoirs, natural gas for fuel for power and light; 12-room modern house, two large barns, all new; 6 horses, 4 milch cows, chickens, all kinds farming tools, wagons and buggies; a complete ranch in California. Can arrange terms to suit buyer.
ACME INV. CO., 929 Black Bldg.,
F7112. Fourth and Hill sts. Main 1524.

FOR SALE— INCOME RANCH.

BUY AN INCOME.

60 acres of alfalfa, 20 acres of fruit; pumping plant supplies water enough for 160 acres; near thriving town and railroad. $325 an acre on terms.
M. J. BICKNELL,
723 L. A. Investment Bldg. Eighth and Broadway.

FOR SALE—
$250 Cash will buy this 20 acres, good alfalfa land, located right at station on suburban electric line; soil suitable for fruits and vegetables; abundance of water; no alkali; will sell whole acreage or in ten-acre tracts at price of $125 per acre. Address G. box 242, TIMES OFFICE.

FOR SALE—640 ACRES OF THE FINEST LAND in the San Joaquin Valley, right in the "Heart of Fresno County." Level, no hardpan or alkali; abundance of water at only fourteen-foot lift; astonishing land values; relinquishment at bedrock figures. I have this priced below value, and will take about a thousand in clear property, balance cash and monthly payments.
PERRY M. CULLEY, 218 Central Bldg.

FOR SALE—FINE ALFALFA LAND, WITH ABUNdance of cheap water; land is perfectly level and right at railroad station; part of land ready to put to alfalfa, and balance being prepared. Here is an opportunity to make 20 per cent. on an investment inside of a year. Land will sell for one-third more as soon as it has a stand of alfalfa. E. I. LITTLE, owner, 107 S. Ardmore ave. Phone Wilshire 510.

FOR SALE—4-ACRE RANCH, CLOSE TO WHITtier, 6-room bungalow, well improved, 6-room plastered house, windmill, water piped in, 225 bearing Valencia oranges, 24 deciduous fruit and berries for family; barn room for 4 horses, good young team, horses, cows and 3 dozen chickens; this will just last long at this price, $4800; no commission. I am owner. C. STARR, Rivera, Cal.

FOR SALE—THE CHANCE OF A LIFETIME. The place to get a home, where crops never fail. And the land pays for itself. Why pay $300 or more per acre for land, when we can sell you the very best Southern California land in the famous Perris Valley, close to town, for $125 per acre on easy terms. The soil is especially adapted to deciduous fruits and without splendid irrigation system, alfalfa will yield six crops per year. If you want a home in California it is at once. We show you the land. Phone F2318, Broadway 5280. BROOKS or ANDERSON, 208 Mercantile place.

FOR SALE—ON COVINA TROLLEY, NEAR THE boulevard, Baldwin Park, 20 acres and ranch house, small orchard; only $8000, on any terms. Might take some trade. Map.
MORET or ASKEW,
With Swank & Letton,
F2624. 320 S. Hill. Main 8624.

FOR SALE—25 ACRES AT PLANADA, ON SANTA Fe main line, abundant water, level land, cleared ready for planting, unexcelled for general farming, good live country, only $250 per acre, $50 cash down, good terms. Would consider trade for good vacant property this city; must be clear. Address A, box 31, TIMES BRANCH OFFICE.

FOR SALE—3 ACRES, COVERED WITH OAKS, foothill section, northeast Pasadena. Water, light, telephone and car line convenience. Price $4000. Ideal country home site. See WHIPPLE, 310 Van Nuys Bldg. Home 60190.

FOR SALE—OR EXCHANGE — 60-ACRE RANCH. Inclosed and in cultivation, near railroad station, Tulare county. Will exchange for city property. See OWNER, 120 Stimson Bldg. Phone A5544.

FOR SALE—20 ACRES SUBIRRIGATED, PEAT soil, 10 miles from Los Angeles in San Gabriel Valley; produces fine alfalfa, beets and celery; will grow anything; fine 8-room house. Are motor, windmill, barn and chicken house. Income $1000 a month. 1627 W. 24TH ST., Flat D, or Phone 74574.

FOR SALE—ONE OF BEST 20-ACRE TRACTS IN San Joaquin Valley, near growing town, good water right, deep soil, perfect drainage; all kinds vegetables, alfalfa flourish; to convert quickly owner offers at price and good terms. Address Y, box 501, TIMES BRANCH OFFICE.

FOR SALE—AT REASONABLE PRICE AND LOW terms, 10 acres rich, level farming land in Merced county, near railroad; fine water supply, no alkali or hardpan. A chance to get small tract at the right price. No agents wanted. Address OWNER, A, box 501, Times Branch Office.

FOR SALE — OR TRADE—NEAR MERCED, 10 acres good level land, water piped, good transportation, good land for fruits or alfalfa, no alkali or hardpan. Trade for vacant Los Angeles. No agents. Address Y, box 520, TIMES BRANCH OFFICE.

FOR SALE—OR EXCHANGE—80 ACRES IN CENtral part State, between S. P. and Santa Fe railroad; water supply and fine level land, ideal for alfalfa. Clear vacant L. A. property in exchange. Principals only. Address Z, box 502, TIMES BRANCH OFFICE.

FOR SALE—35-ACRE RANCH IN HUMBOLDT county, in dairy district. No irrigation needed. Equable climate. Price $3400, $1000 down. 2120 CALIFORNIA ST., Eureka, Cal.

FOR SALE—20 ACRES OF A-1 ALFALFA LAND for sale. Class A water right. One fifth cash, balance on easy terms. Address Owner, box 201, PATTERSON, Cal.

FOR SALE—ABOUT 40,000 ACRES OF LAND FOR cattle, will sell part for cultivation, in Northern Mexico, with $40,000 improvements and about 4000 head of cattle and 400 horses. Reference by owner. 1808 VAN NESS AVE.

FOR SALE—2½ ACRES, $1750, $50 CASH, BALance $15 per month; abundant water, location Baldwin Park. Directly on P. E. line, and "good roads." LEW W. COLLINS, 614 H. W. Hellman Bldg.

Elwanda.

FOR SALE—
ETIWANDA.
DON'T MISS THIS.
The Pacific Electric and Salt Lake are now building through this town. Land is cheaper here than anywhere around us. Why? Because we are just getting on the map.
100 fine lots, surveyed and leveled, 1-8 mile from Pacific Electric, $100 per acre, terms.
320 acres, 15 mile from S. P. and 1 mile from Santa Fe, with 2 railroads through it, $150 per acre at 200 feet. All cleared, with 90 acres full-bearing vineyard, $100 per acre.
160 acres, 1 mile from Pacific Electric, 40 acres Cornichon and Malaga grapes, 40 acres peaches, $200 per acre.
100 acres, best-hill land with a good undeveloped water right, close to railroad. This is a snap.
20 acres, 20 shares water stock, worth $300 per share; good building; subdivided to full-bearing Muscat grapes; but it is an A No. 1 citrus proposition. Price $12,500.
We have 20 to 40 acre citrus ranches, the very best in the country; lemons with good crops on the trees. Don't take our word for it, come and see for yourself. Plenty of good closing; gravity water and prices are the very lowest you can find.
HICKOX & STEVENS,
Elmwands.

Imperial Valley—

FOR SALE—
8½ years' lease on 1000 acres exceptionally fine land on the Mexican side of Imperial Valley. Rental $6 per acre per year, with full water rights. On main canal and railroad. 700 acres cleared, leveled and ditched ready for crop, cost $14,000
Buildings cost 4,000
Main ditch cost 15,000
Headgate, etc. 1,000
Fencing and lumber 1,000
Feed on hand 1,000
Live stock and machinery 4,500
130 acres Durango cotton at 15c 9,750
130,000 lbs. Durango seed 1,000
190 acres short staple cotton at 10c .. 9,500
190,000 pounds seed 1,900
255 acres corn, $20 per acre 5,100
15 acres in alfalfa $68,050
Sale price, $20,000 cash, or acceptable securities. Rent is paid to January 31, 1914. Price includes entire crop, lease, and all property on premises. The advantages of leasing lands on the Mexican side of Imperial Valley are: FIRST—Cheap labor, 50c per day and board. SECOND—Cheap water. THIRD—Principal crops, such as cotton, broom corn, cantaloupes, vegetables and all stock taken in under board can be fattened and delivered free of duty in the United States. A great bargain for immediate acceptance.
$10,000 cash will handle this proposition. See us Monday morning.
IMPERIAL VALLEY LAND COMPANY,
Imperial Valley Headquarters (Inc.)
704-6-8 I. N. Van Nuys Bldg.

FOR EXCHANGE—
ANY PART OF 400 ACRES.
—located in No. 5 district on main canal. For growing cotton, corn, alfalfa or melons this is finest land obtainable.
—want clear income property up to $50,000 in Southern California.
—This is exceptional opportunity to trade in a "cash land country," as not one Imperial Valley owner in a thousand will exchange, for they all know it is "pay dirt" and increasing in value rapidly.
See
FRANK J. HOUSTON,
CALIFORNIA LAND AND WATER COMPANY,
SUITE 422, Van Nuys Bldg.,
60619. "The Center of Optimism." Main 5190.

FOR SALE—OR EXCHANGE—
I have 1500 acres of the best alfalfa land in the valley. Will exchange in tracts of 40 acres up for good clear income property or a part for walnut grove. My 10-year residence gives me full knowledge of every condition in the valley. I want to retire. This is the opportunity of your life for a fortune.
I have 304 acres 2 miles west of Brawley, the fine soft soil, only $15 per acre. Also 80 acres, mostly level, just south of above tract, for $2000. These are real bargains.
J. K. LLOYD, 600 Frost Bldg.

FOR SALE—80 ACRES, MILE FROM IMPERIAL Junction, water in October, fine soil; 40 acres water stock. Sacrifice, $3500. Address H, box 270, TIMES OFFICE.

Coachella Valley—

FOR SALE—$960 ACRES ADAPTED TO SPINEless cactus, grapes, dates, figs, early vegetables, citrus fruits, etc.; no alkali; $7.50 per acre, $1 per acre down, balance in nine equal annual installments. OWNER, 339 HERMAN W. HELLMAN BLDG. Phone Main 3013.

FOR SALE—COACHELLA VALLEY LANDS, ONLY; expert information; we work for our clients; weekly excursions. J. S. WEBB & CO., 1016 Wright & Callender Bldg., Los Angeles. R. Thompson Webb, Thermal, Cal.

FOR EXCHANGE—19 ACRES, ONE MILE WEST of Coachella, improved and completely equipped for immediate farming. Almonds, apricots, alfalfa—small vineyard and new house. Price $250 per acre. Owner wants home in Los Angeles or near-by. WHIPPLE, 310 Van Nuys Bldg., Los Angeles, Cal.

FOR SALE—$20-ACRE RELINQUISHMENT IN Coachella Valley, 5 miles from Indio, near R. R. fine date land; fairly level, no improvements, will be worth $200 per acre in 2 or 3 years. $2200. Will take auto for part. GEORGE ALBERTSON, Gates Hotel, 6th and Figueroa.

FOR SALE—2 SPLENDID 80 ACRE RELINQUISHments ¼ section for desert or homestead entry. 3034½ E. PHONE 74301.

Yucaipa Valley—

FOR SALE—

YUCAIPA VALLEY

"RED APPLE LAND."

ON ACCOUNT OF THE RICH, DELICIOUS JUICYNESS OF THE WINTER APPLES GROWN IN THE YUCAIPA VALLEY, THE DEMAND FOR THIS PRODUCT FAR EXCEEDS THE SUPPLY.

THE GROWING OF EXTRA FANCY RED APPLES IN YUCAIPA, FOR OVER 20 YEARS, HAS PROVEN A VERY PROFITABLE INDUSTRY. THE TOTAL OUTLAY AND THE UPKEEP IS SMALL, THE INCOME CERTAIN AND LARGE.

THERE IS AN AMPLE SUPPLY OF PURE MOUNTAIN WATER. THE RICH SOIL WITH WATER OWNERSHIP, $285 AN ACRE, ¼ CASH, BALANCE IN ONE, TWO AND THREE YEARS.

WHY NOT YOU

COME INTO THIS BEAUTIFUL VALLEY, LIVE IN THE PURE DRY AIR, AND BECOME ONE OF OUR PROSPEROUS APPLE GROWERS? INVESTIGATE TODAY. CALL, PHONE OR WRITE FOR FREE LITERATURE.

FREE EXCURSIONS TO BUYERS.

REDLANDS AND YUCAIPA LAND CO.,
Dike & Logie, Redlands, Cal.
Clausen Bros., 623 S. Spring St.
Los Angeles, Cal.

FOR SALE—OR EXCHANGE—
Two acres, Yucaipa Valley, good soil and water right. Would take good lot as part payment or take bungalow in full value; price $2000. J. M. CREEK, 619 H. W. Hellman Bldg.

Palo Verde—

FOR SALE—160 ACRES, FINEST LAND ON MESA. Will sacrifice $5 an acre. Box 371, SANTA MONICA.

FOR SALE — 640 ACRES MESA LAND, PALO Verde. 6428 PASADENA AVE. Phone Garvanza 264.

Government Land—

LAND WHICH WILL SUPPORT YOU AND BECOME valuable, must be fertile, close to railroad and have an abundant water supply. We can locate you on 320 acres where these conditions are ideal, besides a good rainfall. Cedar fence posts for the cutting. RESCO-EVERETT COMPANY, 408-9-10 Black Bldg., 4th and Hill sts.

$500 WILL LOCATE YOU ON 320 ACRES OF THE best apple and pear land in California. 160 acres joining this land is held at $75 an acre and has no water. Address H, box 127, TIMES OFFICE.

FOR SALE — OR EXCHANGE—1280 ACRES OF first-class unimproved land, adjacent to Salt Lake Railway, San Bernardino county. Perfect title, abundant water for irrigation. Will divide for city or beach. Price $10 per acre. 1040 VAN NUYS BLDG. A1580. Main 7790.

READ ABOUT VICTORVILLE APPLE DISTRICT. Then come and let us help you get a fine home, stead, or a good relinquishment. It will all be gone soon; then you can't get one for several years. Prices are right now. 327 CONSOLIDATED REALTY BLDG.

WE CAN LOCATE YOU ON LAND THAT WILL grow good hay without irrigation. This is within 70 miles of L. A. Terms are liberal. Crops and are improving and own our own well rigs. Will locate you at cost. 427 UNION OIL BLDG.

HERE IS YOUR CHANCE TO GET GOVERNMENT land the kind that will grow from seven to fifty feet, only four or five more wanted to complete party. No money wanted except expenses. See me at once. C. A. OBR, 242 Byrne Bldg., corner Third and Broadway.

WANTED—TWO PEOPLE TO JOIN A PARTY TO take up some government land in San Bernardino county, friend going along that is well acquainted with country and knows land. Phone owner, Phone HOLLYWOOD 1075. Address Y, box 531, TIMES BRANCH OFFICE.

WE ARE OFFERING SPECIAL PRICES ON SEVERAL half sections and sections of school land in IRON, BEAVER and TOOELE counties, Utah, for ten days only. Special prices and special terms. Call and investigate.
C. W. EVERETT & COMPANY,
322 Higgins Bldg.

HAVE TWO FINE HALF SECTIONS WITHIN 10 miles of Palmdale. Also some fine 5-acre pear Big Rock Creek and Victorville, and in Riverside and San Diego counties.
PETTIT, civil engineer, 427 Chamber Commerce Bldg.

GET CLOSE TO RAILROAD AND RIVER WITH water close to surface, relinquishment 320 acres level land, ¼ mile from station, 65 acres cleared. Price $4 per acre. E. CUMBY, 410 Chamber of Commerce.

FOR SALE—OR EXCHANGE—RELINQUISHMENT, 160 acres, Kern county; house, barn, fence, well; water 15 feet. Bargain; must sell. 655 S. GRIFFIN AVE.

$350 WILL DO IT. RELINQUISHMENT 160 ACRES land, 2½ miles from railroad station, 45 acres cleared, plenty water for irrigation purposes at 20 feet. E. CUMBY, 410 Chamber of Commerce.

SCRIP YOUR DESERT OR HOMESTEAD LAND, NO residence or cultivation necessary. I have scrip that will procure title. H. K. HEDGES, 108 N. Spring st.

FOR SALE — 160-ACRE DESERT ENTRY, NEAR Otis and Newberry. Snap for cash. Consider some trade. Address BOX 66, Hynes, Cal.

IF YOU WISH RICH LEVEL GOVERNMENT LAND for a home near railroad, not far from Los Angeles, call and meet our locator at 218 F. BROADWAY. Illinois Realty Co.

I HAVE 320 ACRE RELINQUISHMENT OF THE finest soil in California. Irrigation water 40 ft. 100 miles from Los Angeles, close to two railroads. Only $2 per acre. Cash. McCARTHY, 323 H. W. Hellman Bldg.

Government Land—

FOR SALE—
VICTOR VALLEY LANDS.
"Where You Can See the Lights of Los Angeles."

The biggest profits in country lands during the next five years will be made in rich Victor Valley which is now coming into its own by leaps and bounds. Call and see the proofs of branches of young pears and apples in our office. They are no thick on the trees that it is almost incredible.

Buy in Rich Victor Valley.
We have the best SNAPS
See us before you BUY.

Plum No. 1. Relinquishment—320 acres. Very fine Apple and pear land. Disintegrated granite soil and close to improved property. Price $600. A snap for such a small amount. Call immediately.

Plum No. 2. Relinquishment—120 acres in "Apple Valley." Level land, disintegrated granite soil. Pumping lift 65 feet. 20 acres cleared and near land selling $8 an acre. Only $500.

Plum No. 3. Relinquishment. 80 acres. All level land. Well near this. A positive snap at only $200. Think what you can make when this valley is developed like others near-by.

Plum No. 4. Deeded land, 150 acres. All level. Alfalfa land. Silt soil. Unlimited amount of water with 45-foot lift. Only 2 miles from Victor and railroad. $15 per acre. Very reasonable terms.

Plum No. 5. Relinquishment. Apple Valley, 120 acres, all level. Sandy red loam. Pumping lift 90 feet. 40 acres cleared. 2-room house. Exceptionally cheap. Price $8 an acre.

Plum No. 6. Relinquishment. 320 acres. Very finest apple land. Disintegrated granite. Well on this land. 418 feet deep. Well cost $1580. Owner will sell for $1500. Price only $1,500. If you investigate this you will never let it get by.

Plum No. 7. 160 acres. Fine river bottom. Alfalfa land, gravity water part of year. Pumping lift only 18 feet. Riparian right, adjoins improved alfalfa land valued at $300 acre. Alfalfa selling in field at $25. This is the cheapest piece of land in the whole Mojave River bottom and one of the BEST. Only $50 per acre and on terms.

Join our homeseekers' excursions every Wednesday and Saturday, $4.70 round trip and fare refunded if you buy. Party limited to 10.

W. A. HUDSON, Mgr.
Victor Valley Lands Dept.
CALIFORNIA LAND AND WATER COMPANY,
Suite 422 Van Nuys Bldg.,
7th and Spring sts.
60619. "The center of optimism." Main 5190.
ALLEN FLETCHER, Mgr., Victorville, Cal.

VALLEY OF 7 RIVERS.
RESERVOIR OF 1,000,000-ACRE FEET.
LEVEL LAND, 100x60 MILES.
ELECTRIC R. R. AND ELECTRIC POWER.

In this wonderful valley is good level government land that can be taken as homestead or desert claims or deed with $3 scrip. Here is a home for you! $20 acres is your inheritance from the United States government. Do you want it? or are you going to let some one else get your share. This land raises the finest oranges, lemons, grapes, fruits, alfalfa, nuts, grain, sugar beets and cotton. You will be pleased to tell your friends of the numerous opportunities for free homes and good investments. See H. J. ASDEL of Phoenix, Ariz., Monday, Tuesday and Wednesday, Room 227, Rosslyn Hotel, 447 S. Main.

MURRAY J. MORLEY, THE RELIABLE ARIZONA government land locator, (six years in the business) at Hollenbeck Hotel, Monday, Tuesday and Wednesday. Rich river bottom government land along the Gila River. Abundance of water ten to twenty feet. Will grow citrus fruits or anything else. Come and get a list of more than a hundred satisfied homeseekers who have located land through me. Results talk. Not air gets you nothing and gets me nothing. Come and see me if you mean business. HOLLENBECK HOTEL. Monday, Tuesday and Wednesday.

BIG LAND OPENING—10,000 ACRES.
RICH DELTA LAND. NOW OPEN FOR FILING UNDER CAREY ACT. LAND IS 50c PER ACRE. PERPETUAL GRAVITY WATER RIGHT. CROPS GUARANTEED BY STATE ON 15 YEARS TIME. FINEST ALFALFA AND ALFALFA SEED LAND IN UNITED STATES. EXCURSION TWICE A MONTH. JOHN A. BRYANT CO., (EXCLUSIVE SELLING AGENTS,) 421 CONSOLIDATED REALTY BLDG., CORNER SIXTH AND HILL.

RELINQUISHMENT—160-ACRE, RIVER BOTTOM, worth $50 per acre right now. Unlimited water within 30 feet all over it, splendid soil, one mile to railroad, in an old settled farming community. An adjoining farm sold over 250 tons of alfalfa last year and will have more this year. This is an opportunity to get a money-maker for a little money. $1000. S. B. WEST, 311 O. T. Johnson Bldg.

HOMESEEKERS, SEE ME BEFORE TAKING UP government land. I can locate you on DEEDED LAND, no residence required. One mile to station on S. P. Ry., only 18 hours from Los Angeles. Two crops a year without irrigation. Good elevation; fine climate, all kinds of fruits, grains and vegetables. F3760. A. CRAIG, 508 Van Nuys Bldg. Belvedr 1922.

FOR SALE — 1023½ ACRES, FOREST RESERVE, relinquishment, 43 miles from Los Angeles, 10 miles from Sangus on line of through State highway. First class buildings, part of horses, furniture and implements. Apple orchard adjoining. Sell cheap if taken at once. MARKWELL, 302 GRANT BLDG. Phone A5792.

IMPERIAL LAND: DATE, ALFALFA AND CITRUS land in Imperial Valley can still be located on under the desert land laws. The wise one is the one that investigates. Let us tell you about it before it's too late. M. GRIFFITH, 408 Currier Bldg. Phone Main 2880.

HAVE TWO FINE HALF-SECTIONS WITHIN TEN miles of Palmdale. Also some fine entries near Big Rock Creek and Victorville, and in Riverside and San Diego counties.
PETTIT, Civil Engineer, 427 Chamber Commerce Bldg.

NEW MEXICO STATE LANDS, 4,000,000 ACRES of the choicest lands are now being selected from our 85,000,000 acres open public domain. Liberal State land law just passed. No residence required. Address W. H. BOWLES REALTY CO., P.O. Box 584, Silver City, N. M.

TWO FINE RELINQUISHMENTS IN ARIZONA CITrus belt. One has two cement buildings, well, nursery stock, etc. 110 acres in crop. No better lands being sold for $200 per acre. Price $22.50 per acre if taken now. If you want something good, investigate at once.
EVERETT, 322 Higgins Bldg.

FOR SALE—120-ACRE RELINQUISHMENT, THIRTY miles from Los Angeles, in San Monica Mountains, in Escondido Canyon, two miles from ocean. Rich soil; 40 acres tillable, partly cleared, 14x28 house, partly live oak trees and wood, running stream the year around. Price $1500. Will take clear lot or cottage. R. F. BOWDEN, 444 Citizens National Bank Bldg. A6857.

FOR SALE—ONE-HALF SECTION OF LAND IN Casa Grande, Ariz. Fine level soil. Must sacrifice. Call or telephone before noon, 3814 CENTRAL AVE. South 3328.

RELINQUISHMENT. NOW IS YOUR OPPORTUNITY to secure government land, close to station, good soil and water conditions. T. J. O'BRIEN, McDonalds.

AGRICULTURAL COMMISSIONER, ROCK ISland lines have all water possibilities, Mimbres Valley, N. M.; unhesitatingly say, never saw anything to compare with yours. Have investigated all worthy of merit. Water, 15 to 220 feet, wells produce 75 to 200 inches. Literature. DICKEY, Chime, Cal.

FOR SALE—ARIZONA LAND SCRIP. YOU CAN buy good alfalfa land, $2 per acre. FREDERICK A. PIERCE, 201 Lissner Bldg. F1208. Main 5911.

ANTELOPE VALLEY AND VICTOR VALLEY lands. Excellent opportunities for good investments. MRS. CHARLES, 221 Exchange Bldg.

RELINQUISHMENT, 160 ACRES, IMPERIAL VALley, 4½ miles from Brawley, $20 an acre. 431 CHAMBER OF COMMERCE.

FOR SALE—OR EXCHANGE—320 ACRES RELINquishment, southwestern Utah. Address H, box 29, TIMES OFFICE.

THE BEST 160-ACRE HOMESTEAD IN THE VALley, close in, house and 10 acres plowed, water at shallow depth. Snap, $850. Another 160, $250. Rich agricultural land. Call 630 CHAMBER OF COMMERCE.

NINE PARTIES WANT GOVERNMENT LAND, WILLing to pay location fees for good proposition. Address A, box 413, TIMES BRANCH OFFICE.

160-ACRE RELINQUISHMEN

Realty Liners.

FOR SALE—
Poultry Ranches.

FOR SALE—

Fine Chicken Ranch.

One and a half acres, on main road, at Strathern Park, rent-fenced, suitable from depot. Fine stand of alfalfa. One-room house. Price only $1500; $100 cash, balance $10 per month.

STERN REALTY COMPANY,
404 Pacific Electric Bldg.

FOR SALE—
Poultry ranch, small house, corral, chicken house, 100 fine hens, 100x210; furniture and all for $150 cash and $15 per month. Price $1250.

HENRY MARER, or Owner,
422 Van Nuys Bldg.
7th and Spring sts.

FOR SALE—CHICKEN RANCH, 5¼ ACRES, CLOSE to Burbank boulevard; 6-room house, barn, tank, chicken houses, garage; 20 chicken houses and runs; 2-room chicken-house; tool house; incubator-house; implements; good cow, 1500 chickens; all tools; 5½ acres bearing fruit trees; must sell at once. Residence must go with it. Will give good terms. See me at once.

Geo. D. Bridge, with
ALBERT GLICK,
Story, 8th. 312 Story Bldg. A5476

FOR SALE—DANDY 5-ACRE POULTRY RANCH ON beautiful boulevard, near Los Angeles, equipped with brooders, incubators, outbuildings, 6-room house, barn, 30 shares water piped, 4-inch pipe; 5 acres, 100 fruit trees, lawn, flowers, car line; value of improvements which cost $4500; must sell August 1; sacrifice $4000, third cash, balance $100 month. Get busy or you will miss this. OWNER, 1236 W. 36th st., room 326. F2994.

FOR SALE—
Small acreage, two-room house, horse, buggy, wagon, harness, 250 rabbits, lot of chickens, corrals and sheds, pretty water; will throw in furniture. Owner has to lease; will sell for $650.

HENRY MARER,
422 Van Nuys Bldg.
7th and Spring sts.

FOR SALE—10 ACRES FINE ORANGE LAND IN Walnut Valley, on Covina car line. Price $250 per acre. Adjoining land selling at $350 per acre. Easy-room house. Bargain hunters see this. Address box 568, TIMES BRANCH OFFICE.

FOR SALE—5-ACRE CHICKEN RANCH, 20 MILES on car line. 4-room California house, barn, tank, windmill, rabbit hutches, 1½ planted to fruit. Plenty of water. Well located for future growth.

HENRY MARER,
422 Van Nuys Bldg.
7th and Spring sts.
Main 5150.

FOR SALE—CHICKEN RANCH, WITH 6-ROOM modern bungalow, barns, chicken-houses; windmill, tank, 2 acres bearing fruit trees; 2 acres alfalfa; water piped; $800 with handle; owner must sell. WESTERN INVESTMENT COMPANY, Sole Agents, 311 Investment Bldg. Main 8765.

FOR SALE—4-ROOM MODERN BUNGALOW, 30x30 feet, on ground. Good barn, chicken houses, etc.; fruit and flowers, close to postoffice, stores, on Pacific Electric line. Price $1500; terms; must be sold. J. A. CASSELMAN, Rell, Cal. Boyle 3174.

FOR SALE—HOG RANCH, 4 ACRES, GOOD BUILDings, 8 blocks from school; horse and wagon; stock and pigs; free bed; easy terms. O. S. Bond, San Bernardino, Cal.

FOR SALE—$100 DOWN, BALANCE $20 PER month, including interest; 2 acres at Bellflower; well-ready loam soil; abundance of artesian water; close to 4 blocks from depot, school, church and stores. Call 1026 VAN NUYS BLDG. F1385.

FOR SALE—
Timber Land.

FOR SALE—HOW MUCH PER THOUSAND AM I asked for Port Orford cedar and pine, located Coquille county, Oregon? Address BOX 628, Portland, Or.

HOTELS AND LODGING HOUSES—
For Sale, Exchange, Lease or Wanted.

FOR SALE—$16,000.
100 ROOMS.
New, modern, brick apartment-house, 10 years' lease, rent $1200, will take $800 cash; elegantly furnished; ground floor lobby, elevator service; walking distance. Owner going steamer. Terms. Might consider smaller house; will trade. F. P. EMERY, Room 324, Bryant Bldg., corner Third and Broadway.

FOR SALE—THREE BARGAINS—
33-rooms, new furniture, fine southwest location, rent reduced from $1000 to $800, for quick sale.
40-rooms, brick building, corner, southwest. Lease. Price only $2000; $1200 will handle.
8 rooms, 2 lots, $62.50 and $100 cash. $52.50. Furniture cost $500; will sacrifice for $500.
D. H. LINGLE & CO.,
Main 2470. 205 Story Bldg. Broadway 2470.

FOR LEASE—UNFURNISHED. WANT GOOD tenant for modern brick apartment-house, about 30 rooms; to be immediately erected on a fine corner lot, 130x140, with 60-foot frontage. Will be one of the finest houses in Los Angeles. Long lease and low rent to responsible tenant. SOUTHERN BROKERAGE CO., 314 Story Bldg., Sixth and Broadway.

FOR SALE—OR EXCHANGE—ONE FINE APARTment-house, beautifully located; 60 rooms; rent $700 per month; 2½ year lease, with privilege of two years' extension. Want cafe, poolroom, candy store, or will invest in hog ranch business. Price $20,000. $10,000 will handle. Tell me what you have. OWNER, MOORHOUSE, 708 S. Grand ave.

FOR SALE—HERE IS A FINE 54-ROOM furnished house, clearing $225 per month now, but wife of owner is ill, and must sell. Good lease. Don't want it you can this. Must go inside of ten days. Price $6000.
O. I. C., 511 Black Bldg., 4th & Hill.

FOR SALE — GREAT SACRIFICE, SPLENDIDLY furnished small modern rooming house, nearly new, very close in, Grand avenue, always full, easy make. Only $750 cash. Owner called East, must sacrifice. MUST SELL. Call SMITH, F2966, M. 6084.

FOR SALE—15 ROOMS ON 5TH STREET, CLOSE in, always full. If you want a money-maker see this.

$350—Eleven rooms, west side, rent $45. Income $115. Must sell as lease for the East soon.
H. BARBOUR,
229 East 5th street. F3102.

FOR EXCHANGE—MODERN FLAT BUILDINGS, IN fine neighborhood and in splendid condition. Will exchange for vacant property and can stack loans. Price $16,000 and $18,000. L. C. ACKLEY, with
F. H. REDPATH COMPANY,
Main 297. 4908 Moneta ave. Home 28329.

FOR SALE—
LANDLADY, LOOK.
Here is a dandy little man; five 3-room apartments, private bath; every apartment has outside entrance; lease, close in. Very little money required. Price $650. ADELBERT CO., 722 Black Bldg.

BUY AN INCOME—
Hotels, apartments, rooms, we have looked up some real bargains to offer this week. They are going fast. Come in and see it. CO-OPERATIVE INVESTMENT CO., Rooms 236-7 Copp Bldg., 218 S. Broadway.

FOR SALE—WILL SACRIFICE MY APARTMENT house lease as I have business in San Francisco; 20 rooms solid mahogany furniture, Wilton carpets, 3-year lease, 2 years to run; $1000 cash. Address F. Investment Bldg.

FOR SALE—$4250 cash will handle, balance easy. (L-26-3.) 311 BLACK BLDG., Fourth and Hill.

FOR SALE—OR TRADE—12-ROOM ROOMING house. Lease. Good furniture, clean. This is a bargain. Must sell. $1250. 311 Black Bldg., 4th & Hill.

WANTED—ROOMING-HOUSE. WILL EXCHANGE 160-acre Oklahoma improved farm, clear, for a good house, close in, east side preferred. 203 BROADBURY BLDG. F2305.

FOR SALE — OR EXCHANGE — 100 ROOMS, clearing $500 per month, right now. Price $4000. Owner will consider trade, submit what have to my agents, DAVIS & RYDER, 418 Grant Bldg., Fourth and Broadway.

WANTED — ROOMING- OR APARTMENT-HOUSE with good lease and furniture, in exchange for 80 acres of good land with water for alfalfa. North, close in. Oklahoma improved farm, clear, for small amount. BROADWAY 4234. 1116 S. Grand ave.

FOR EXCHANGE—NEW BRICK BEACH HOTEL, completely furnished, good income, $70,000, mortgage $10,000, balance $30,000. WILL CONSIDER SOME EXCHANGE. $12,000 WILL HANDLE.
ARKWRIGHT LAND CO.,
704-6-8 I. N. Van Nuys Bldg.

FOR EXCHANGE—ACREAGE AND LOTS FOR apartment or rooming house.
F1113. Fourth and Hill sts. Main 1524.

FOR SALE—SEE THE OWNER OF AN 82-ROOM house, single rooms and apartments, close in, 9 lots, 90 rents brick; over $2.00 per room per month; not being able to run it am selling at bargain of $4000. 317 S. HILL. Broadway 6168.

FOR SALE—ROOMING HOUSE, 22 ROOMS, NEAR Central Park, rent $100. Price $2500. A money maker. MRS. S. HEALD, 434 Byrne Block. Third and Hill.

FOR SALE — A BARGAIN ROOMING-HOUSE OF 20 rooms, elegantly furnished, lease, large yard, low rent, $650 cash; balance 6 per cent. 1402 E. HOPE ST. Broadway 2857.

FOR EXCHANGE—GOOD LEASE AND FURNISHINGS of 100-room rooming-house, clearing $600 per month to value of $12,000. C. W. HATCH, 706 California Bldg. Main 5691; A5627.

WANTED—SOME BUSY, APARTMENT-HOUSE, rooming-house, cafe, grocery, etc., for sale. Genuine Accounts don't reply. Address Z, box 853, TIMES BRANCH OFFICE.

WANTED — FIRST-CLASS APARTMENT-HOUSE, to lease, in Los Angeles. For alfalfa ranch and ranch machinery. Clear full particulars first letter. Address A, box 482, TIMES BRANCH OFFICE.

FOR EXCHANGE—$7000 ROOMING-HOUSE, WILL exchange for vacant property, modern, oak floors, rug, linoleum. Lot 50x150, $9000; mortgage $2500. ROBERT G. HAMILTON CO., 346 Title Insurance Bldg.

FOR SALE — ROOMING-HOUSE, 11 TO 60 ROOMS, close in, sell furnished clean, and in clearing $4000 per month. This is certainly a good one. 1-2-3. O.I.C., 511 Black Bldg., Fourth and Hill.

FOR SALE—52-ROOM CORNER BRICK HOTEL, 3 year lease, rent $2.70 a room; men roomers and transients; nice station; $2500; terms. Address X, box 74, TIMES OFFICE.

HOTELS AND LODGING HOUSES—
For Sale, Exchange, Lease or Wanted.

FOR EXCHANGE—OR SALE—BY H. C. DECKER. A SUCCESSFUL HOTEL AND EXCHANGE BROKER OVER 20 YEARS. SEE HIM TO SELL, BUY OR EXCHANGE ANY KIND OF BUSINESS—HIS LIST IS COMPLETE. CAN SUIT YOU IN EX. PRICE, SIZE, &LOCATIONS AND PAYMENTS.

OFFICE, 452½ S. BROADWAY, N.E. COR 5TH ST.
61 rooms, corner, always full, exchange.....$8000
125 rooms, clears $450, ex. or payments.....$15,000
20 rooms, Burlington ave., ex. for larger.....$2500
50 rooms, new, elegant, best house.....$15,000
48 rooms, wants bungalow.....$5000
14 rooms, corner, fine bay window.....$1200
10 rooms, Maple, near Sixth st.....$525
6-room flat, good furniture.....$400
7 rooms on Figueroa, offer wanted.....$500
50-room, exchange for anything.....$4000
54 rooms, $600 cash, bal. time. Figueroa.....$2500
25 rooms, near Hamburger's new, transient.....$2000
25 rooms on West Sixth street.....$6000
60-room apartments, wants grocery.....$5500
82 rooms near 9th and Hope, payments.....$4500
Flat, 12 rooms, near Sixth st.....$700
19 rooms, exchange for anything.....$7000
100 rooms, steam heat, modern, exchange.....$12,000
112 rooms hotel, new, payments and ex.....$15,000
Cigar store, wants apt. house.....$9000
10 acres at Anaheim, exch. for rooms.....$4000
10 acres at Gardena, good exch.....$15,000
5 lots, walking distance, exch.....$6000
21,000 acres, big income, exch. for city.....
5 acres, plenty water, exch.....$15,000
10 acres, cultivated, beautiful home, exch.....$18,000
Beautiful home in Pasadena, exch. apts.....$5000
6 acres, cultivated, good house, exch. apts.....$3500
6 acres, dairy outfit, beautiful home.....$12,000
21-acre orange grove, modern house, exch.....$25,000
7-room Swiss chalet, exch. for lot.....$4500
Residence in good location, exch. for apts.....$3500
5000 PROPOSITIONS NOT ADVERTISED.
See DECKER to SELL, BUY or EXCHANGE ANYTHING, ANYWHERE. WILL GIVE YOU A SQUARE DEAL. Office 452½ South Broadway. Main 6177, F3228, rooms 6-7.

FOR SALE—COME TO HOTEL HEADQUARTERS.
SACRIFICE SALE.
Furniture and eight years' lease of 115-room apartment-house located in the Wilshire district in good condition and shows a profit of over $4500 per month; modern, price $8500; can handle with $2500; balance $125 per month. This is a bargain; take exchange.

'AMERICAN PLAN HOTEL.
Family hotel of 40 rooms, located in the exclusive Wilshire district, modern throughout; give lease at $275 per month; value of furniture $3000, easy terms.

TO RENT—FURNISHED.
A high grade fireproof apartment-house to lease completely furnished for a term of 8 years. Must have a tenant who is experienced and financially able to give bond.

ALSO 100-room apartment-house adjacent to West 9th st., to lease at $8 per room for a term of years.

EUROPEAN HOTELS.
100-room hotel, 50 with baths, located within three blocks of 3rd and Broadway, new equipment, 10 years' lease. Price $25,000; can handle $10,000; investigate. Principals only.

NEW HOUSES TO LEASE—UNFURNISHED.
60-room hotel, close in on Figueroa, $9 per room.
100-room hotel, Westlake Park district, cafe and lobby included; ready December 1; rent $9 per room.
Apartment-house of 100 rooms, close-in, ready to occupy in early fall; rent $7.50 per room.
H. W. COMAN & CO.,
ASSOCIATION HOTEL BROKERS,
512 TITLE INS. BLDG.

FOR SALE—
LEASE AND FURNITURE.
90-room apartment hotel near Seventh and Broadway, elegantly furnished throughout; exceptionally low rent, in fact $2 per room less than anything in neighborhood; long lease. Price, actual value of furniture. Will consider part cash and nearby clear property.

FURNISHED APARTMENT-HOUSE.
For lease, on corner. This house is beautifully furnished; very large rooms; tiled floor bathrooms; modern in every respect. Can be leased for $8 per room furnished, for 10 years. $2500 to handle.

UNFURNISHED TRANSIENT HOTEL.
65 rooms, close to Arcade depot; ready for occupancy in 70 days. Will give 20 days' free rent; long lease at $5 per room. We consider this an exceptionally good opportunity on account of its low rent and good location.

BURNS & TURNER,
Hotel and Real Estate Brokers,
620-21 Title Ins. Bldg., Spring st., at Fifth.

FOR LEASE—
ON A CORNER.
LEASE FOR TEN YEARS.
37.50 A ROOM.
Steam heat, hot and cold water in every room. Private baths. Spacious lobby, finished in mahogany, built-in settees. Good location. Ready for furnishing in September. First month's rent free.

WE HAVE THE BEST BARGAINS
in hotels and apartment-houses in Los Angeles. We handle only well-built and modern houses.

FOR SALE.
FOR SALE.

We have for sale a few apartment-houses and hotels with long leases and new furniture. These can be had on easy terms. Owners will consider clear lots or good vacant property.

THE FINEST INVESTMENT
in the city has been handed to us for exchange. House clears $4000 a month on an average. Walking distance.

SEE OUR INVESTMENTS.

J. H. PARKER,
Manager Lease Department,
CALIFORNIA REALTY CORPORATION,
O. E. FARISH, President,
Home 60286. 355 South Hill st. Main 2888.

FOR LEASE—

CONCRETE FAMILY HOTEL,
LARGE CORNER, WILSHIRE DISTRICT,
MOST DESIRABLE LOCATION IN CITY.
WILL CONTAIN 150 ROOMS,
LARGE LOBBY, DINING-ROOM,
AND EVERY CONVENIENCE.
THIS IS STRICTLY A HIGH-CLASS PROPOSITION, AND DEMANDS HIGH-CLASS PEOPLE. HAVE PARTY READY TO TAKE HALF INTEREST IF DESIRED.
FOR FULL INFORMATION.

See CHAS. O. BRADLEY, with
CALIFORNIA REAL ESTATE & BLDG CO.,
ENTIRE 5TH FLOOR. 631 S. SPRING ST.
MAIN 6061.

FOR EXCHANGE—
BY D. H. LINGLE & CO.,
F4105. 205 Story Bldg., Broadway 2470.

120-room apartment house, finest west location, building and furniture new, splendid income, 7-year lease, price $18,000. Owner sick and must sell. Want acreage, bungalow or lots.

OTHER GOOD EXCHANGES.
20 rooms, apartments, new, want cottage, $2500
58 rooms, apartments, fine, want cottage, ... 5500
60 rooms, apartments, want east or north, ... 6000
62 rooms, good lease, Arcade corner, ... 5000
60 rooms, new, fine, want bungalow, ... 5000
100 rooms, rent $250, want lots, ... 7500
52 rooms, new, want lots or bungalow, ... 2500

FOR SALE—
ROOMING-HOUSE.
A 24-room house in the best mining town in Arizona.

Furnished completely and in A-1 condition. 4 minutes' walk to center of town.

This property is making returns of $288 monthly and will bear the strictest investigation.

TERMS
$3500 Cash, $4000, 3 Years, 7 Per Cent.
A. J. BERGINS & CO.,
Main 494. Suite 400 H. W. Hellman Bldg. A1841.

FOR SALE—OR EXCHANGE—12,000 PLACER. DECKER'S OFFICE IS HEADQUARTERS FOR EXCHANGES.

28-room apt.-house, exchange $2500
12 rooms, exchange for large house $1200
60-room new brick, must sell.
D. H. LINGLE & CO.,
48-room new apartment, want bungalow $5000
48-room, exchange for larger house $1200
130-room, exchange for ranch $12,000
48-room, corner, very good, see it.
12-room flat, best location, a snap .....
115-room, exchange, see it, only $35,000
10,000 places for sale or exchange, call see list. Business places, all kinds and all bargains. DECKER, 452½ S. Broadway.

FOR SALE—OR EXCHANGE—
12 rooms, near Central Park, $200 cash $550
26 rooms, Main and 5th, one floor $1250
72 rooms, close to Hotel Alexandria, $850 cash $700
22 rooms, to rent unfurnished $90
82 rooms, corner near Arcade Depot $2000
60 rooms, running water, transient $6500
28 rooms, clog new furniture, 5-yr. lease $4000
40 rooms, rent $100, lease, only $1800
GEO. H. POLING & CO.,
706-7-8 Hibernian Bldg.

FOR SALE—OR EXCHANGE—
Transient-house, 40 rooms, rent $825 with good lease, brick building, steam heat, hot and cold water, one of the best transient-houses in the city. Will exchange equity of $2000 for cottage or good lots. See
MR. WIDNER,
PROVIDENT REALTY INVESTMENT CO.,
617 S. Hill st. 60139, Main 201.

FOR SALE—OR EXCHANGE—
70-ROOM HOTEL ON SPRING ST., 3 YEAR LEASE, RENT $2300. WILL CONSIDER SOME EXCHANGE. $12,000 WILL HANDLE.
ASK FOR MR. JACKSON, WITH
MONARCH INVESTMENT COMPANY,
F4744. 227 SECURITY BLDG. MAIN 3528.

FOR SALE—17 SINGLE ROOMS, NICE CORNER brick building, on one floor, west side, near Figueroa; very nicely furnished, running water, private baths, lease. Rent $5 per room per month. See FOX & M'COMBS, 328 Story Bldg.

WANTED—ROOMING-HOUSE, 20 TO 50 ROOMS. WILL GIVE CASH AND
Clear corner, Santa Monica, 1110x150..... $2000
4-room California house, Los Angeles $1500
Clear lot, La Salle ave., 40x125,..... $2000
4-acre ranch, 4-room house, barn, tools $4000
Restaurant, Broadway and First. Exch. $2000
Cafeteria, Broadway, exch., 3 years' lease $1500
H. D. LINGLE & CO.,
706-7-8 Hibernian Bldg.

FOR SALE—33 ROOMS ON ONE FLOOR, CORNER near depot. Single rooms and some suites. Rent $85 month. Very good lease. Anyone experienced in the management of a rooming-house can do well in this house. Price $1400. FOX & M'COMBS, 328 Story Bldg.

WANTED—MORE SMALL CLOSE-IN ROOMING-houses, only clean, good ones desired. Client waiting. CONANT-STEWART-STETER CO., 404-5-6 Union Oil Bldg. F3219; Main 5425.

FOR SALE—OR PART EXCHANGE — 100-ROOM flat, just refurnished and rooms all rented; fine income; straight lease for years, cash balance can be mortgaged; block from Hamburger's. Located 204 W. NINTH ST., first floor.

FOR SALE—EIGHT-ROOM ROOMING HOUSE, suitable for transients; good money maker for right party; will sell cheap and give terms. 822½ SOUTH MAIN.

FOR SALE—CHEAP, 7-ROOM HOUSE, CLOSE-IN, rooms all rented. 746 S. FLOWER, cash, balance easy.

WANTED—ROOMING HOUSES, ON YORK ROADS, about $1000 will handle. Address A, Lox 261, TIMES BRANCH OFFICE.

FOR SALE—54 ROOMS, RENT $3 PER ROOM, good lease. Must sell on account of sickness. 535 SAN JULIAN.

HOTELS AND LODGING HOUSES—
For Sale, Exchange, Lease or Wanted.

FOR SALE—OR EXCHANGE—
IMMEDIATE ATTENTION REQUESTED.
$1200 HANDLES a combination hotel and apartment-house located just right at Venice, it's a money maker, new and strictly modern throughout, steam heat, hot water, private baths, sun parlor, etc. The owner must absolutely sell at once.
105-ROOM absolutely fireproof and new apartment-house to sell at a real bargain. This beautiful house is not second to any in Los Angeles in either building or equipment. Small amount handles.
OUT-OF-TOWN-HOTEL. We are having plans drawn for a commercial hotel to be built in the best hotel town in California and want a good tenant.
TWO SMALL DOWNTOWN hotels, almost completed for rent. Both are brick buildings and strictly modern in every way. Let us show you the houses.
WE ALSO have a strictly modern brick apartment-house located right downtown on best street. Just being completed. We can also build adjoining Westlake Park, the swellest apartment-house ever erected in this city. Reduction of rent for the summer.

WHILTON, HAHN & BISHOP,
F2891. 627 Story Bldg. Bdwy. 1.

FOR SALE—24 ROOMS ON CORNER, SINGLE AND apartments, fine furniture and mattress, lobby, brick building, rent $85, price $600; will handle.
45-room hotel, close-in, Fifth st., hot and cold water, splendid furniture, lobby, rent $5.50; lease, $4000 down.
You must see this to appreciate it, swell 60-room hotel, west side, elegantly furnished, filled with high-class tenants; rent $6.25 per room; lease ten years. For price and terms see GEO. W. WILSON, 331 Union Oil Bldg.

FOR SALE—18 ROOMS, BEST BEACH, CLEARS $100 monthly; new furniture; lease; $1700, $1000 cash. Departure.
$1650 CASH, or exchange, handles 45-room modern apartment house, southwest. Might consider Loarding house, $2650.
70-ROOM apartment house (west,) rent $485, income $1040, lease; mahogany, fumed oak furniture; private baths, phones, steam heat, roof garden; $4500 cash.
F. C. SIMPSON, 202½ S. Broadway.
Clear Titles Guaranteed. Established 1890.

FOR SALE—OR EXCHANGE—
85-ROOM HOTEL, WEST SIDE, A HIGH CLASS PROPOSITION CLOSE IN. WANT ACREAGE OR CITY PROPERTY IN EXCHANGE. COME IN AND TALK THIS PROPOSITION OVER. THE PRICE IS RIGHT AND WE CAN INTEREST YOU.
ASK FOR MR. JACKSON, WITH
MONARCH INVESTMENT COMPANY,
F4744. 227 SECURITY BLDG. MAIN 3528.

FOR SALE — FURNITURE AND LEASE OF 51 rooms on E. Fifth, all single rooms. This house is a money maker and can be bought cheap, owner will take part exchange, small amount of money required. 84 rooms on east side, all filled, owner has very poor health and will consider part exchange. Price $3500. VAN WAGNER, 208 O. T. Johnson Bldg., corner Fourth and Broadway. F2600. Bdwy. 3742.

FOR SALE—OR EXCHANGE—
Hotel on good business street, has 80 rooms, cheap rent with 4-year lease, brick building, steam heat, hot and cold running water. Price $8500 clear. Will exchange for land. See
MR. WIDNER,
PROVIDENT REALTY INVESTMENT CO.,
617 S. Hill St. 60139, Main 201.

FOR SALE—
225 rooms and apartments, 2 years' lease. A snap. On West 8th street. Swell place. $2150. $850 cash.
18 rooms, South Main street. $7500, terms.
13 rooms. Rent $35. $650.
12 rooms, South Hope street. $850, terms. Call 529 W. 8TH ST.

WE HAVE A CLIENT THAT WANTS TO LEASE A rooming-house from 20 to 30 rooms. It must be modern and up-to-date. The rent and location must be of the best. If you have a rooming or apartment house to lease list it with us as we are having inquiry for them.
SEE MR. JACKSON OF THE
MONARCH INVESTMENT COMPANY,
F4744. 227 Security Bldg. Main 3528.

FOR LEASE—UNFURNISHED HOTELS AND APARTMENT-HOUSES, 24 TO 153 ROOMS, NOW UNDER CONSTRUCTION.
ASK MR. FOSTER, LEASING DEPT.,
WRIGHT-CALLENDER-ANDREWS CO.,
MAIN 8040. 403 S. HILL. HOME 10745.

FOR SALE—OR EXCHANGE
IF YOU ARE LOOKING FOR HOTELS AND APARTMENT HOUSES, COME IN AND TALK IT OVER WITH US; WE HAVE EVERY FIRST-CLASS PROPOSITION IN THE CITY FOR SALE OR EXCHANGE, AND CAN EXCHANGE YOUR ACREAGE OR CITY PROPERTY IN THE DEAL.
ASK FOR MR. JACKSON, WITH
MONARCH INV. COMPANY,
F4744. 227 SECURITY BLDG. MAIN 3528.

FOR SALE—
SORENSEN INVESTMENT COMPANY,
615 L. A. Investment Bldg.
Main 3785.

We have listed, AT RIGHT PRICES, the best line of hotels and apartment-houses in the city. Our accommodation are at your service to show them to you at any time.
SORENSEN INVESTMENT COMPANY,
615 L. A. Investment Bldg.
Main 3785.

FOR SALE—OR EXCHANGE—100 FT. FRONTAGE on Oak st., close to Washington, fine location, fully improved, with 14-room residence, garage. Beautiful grounds. Fine apartment, club, church, income. Price $25,000, clear. Would trade for or bonded lease apartment property up to $40,000.
J. H. BURKE, 514 Chamber of Commerce. A5362. Broadway 8473.

FOR SALE—FURNISHINGS AND LEASE OF 100-room hotel, best proposition in city; modern brick building, private baths, steam heat, hot water, elevator and ground floor lobby, fine location. Owing to other business must sell immediately. Will give bargain to some one. DAVIS & RYDER, 418 Grant Bldg., Fourth and Broadway.

FOR SALE — AN OPPORTUNITY TO GET THIS lease and furniture of a high class new apartment-house at a bargain. Owner will have to dispose of this property at once. Furnished nearly filled with best class, deal direct with owner. Reason for selling, Price $7000 would accept $5000 cash, balance terms. Address G, box 2682, TIMES OFFICE.

FOR SALE—IF YOU WANT A FINE CORNER place of 10 rooms, very clean, good furniture, cheap rent, come in, get this quick. This is right close in, good location and a cheap buy for some one. (1-23-5.)
O. I. C., 511 Black Bldg.,
Cor. 4th and Hill.

FOR SALE—OR EXCHANGE—WANT 2 ACRES NOT to exceed 20 miles of city for 38-room apartment-house; rent $165; 5-year lease; 19 2-room apartments, $1400 cash. Want $1000 cash. Price $2500, and would consider also bungalow to $2000, or acreage. MRS. MOORHOUSE, 708 S. Grand ave.

FOR EXCHANGE—33 ACRES, ALL IN ALFALFA, good house, good water supply, modern 9-room house; $16,000; mortgage $4000, due in 3 years. Want modern, well-leased apartment-house, Los Angeles. Owner will communicate. Address A, box 486, TIMES BRANCH OFFICE.

WANTED—MODERN, LEASED APARTMENT-HOUSE property, Los Angeles, worth $25,000 to $30,000, for 40-acre improved alfalfa ranch near Los Angeles. Equity $18,000. Will assume. Owners submit. Address A, box 484, TIMES BRANCH OFFICE.

FOR LEASE—
HOTEL UNCLE GEORGE.
TO RENT.
A 24-room house, including large cigar store. The key corner of the town, 5c-car fare back. This is a money maker. See it open. Price $100. LOVEJOY & CO.

FOR EXCHANGE—WE SPECIALIZE IN EXCHANGing hotels, apartments and rooming houses. BIG list constantly on hand, 15 to 400 rooms. Can match any fair trade. Figure with us.
D. H. LINGLE & CO.,
F4105. 205 Story Bldg. Broadway 2470.

FOR SALE—GREATEST BARGAIN IN LOS ANgeles, 25 rooms, rent $100, and 5 years' lease. This house has private baths, wall beds, and the price is only $800. That is the whole price. Don't delay. DAVIS & RYDER, 418 Grant Bldg., Fourth and Broadway.

WANTED—TO LEASE.
We have a client that wants to lease a 100-room hotel with a good sized lobby. Location. Lease and condition right.
See MR. JACKSON, with the
MONARCH INVESTMENT COMPANY,
F4744. 227 Security Bldg. Main 3528.

FOR SALE—LEASE AND FURNISHINGS SEVERAL exceptionally fine little rooming-houses, close in, west and east side. Just a few hundred buys them and they are making money now. CONANT-STEWART-STETER CO., 404-5-6 Union Oil Bldg. F3219; Main 5425.

WANTED—LEASE AND FURNITURE OF ROOMING-house, 15 to 20 rooms, for clear $700 lot and cash. DAWSON, 582 I. W. Hellman Bldg.

FOR SALE—LEASE AND FURNITURE OF 25 rooms, lease, rent $54, very good furniture, clearing $100 month. Price $950. DAWSON, 582 I. W. Hellman Bldg.

WANTED—HOTEL, CLOSE IN, FOR $5000 CASH and my new 50-room apartment house, close in, long lease, cheap rent. Might assume. Address H, box 87, TIMES OFFICE.

FOR SALE — SMALL GOOD PAYING ROOMING-house, $600, part exchange. MRS. H. B. HEATH, 102 Pacific Ave. Redondo Beach.

WANTED—A ROOMING-HOUSE AND WILL GIVE good suburban acreage property in trade for same. Address H, box 251, TIMES OFFICE.

FOR SALE—OR EXCHANGE—MY 16 ROOMS, NEW furniture; walking distance, West Side; Long lease at $5 per room. Will sell on easy payments or exchange for vacant lots. Cash valuation $1500. OWNER, 1040 Van Nuys Bldg. A1589. Main 7790.

FOR SALE — 40-ROOM APARTMENT HOUSE. Must sell this week. Sacrifice at $1900, $1000 handles. CARROLL REALTY, 616 Grant Bldg.

WANTED—HOTEL OR APARTMENTS, HAVE $5000 cash. Want good proposition. Address Z, box 551, TIMES BRANCH OFFICE.

FOR EXCHANGE — 60-ROOM APARTment house. Modern; mortgage $800. Make offer for equity. OWNER, Phone 24061

FOR SALE—WILL SACRIFICE 12-ROOM ROOMING house, close in, for $700 cash, rent $46, lease. Address H, box 114, TIMES OFFICE.

FOR SALE—VERY NICE FURNITURE SIX-ROOM flat, just refurnished and rooms all rented; fine income; straight lease for year, cash, balance can be mortgaged; block from Hamburger's. Located 204 W. NINTH ST., first floor.

FOR SALE—EIGHT-ROOM ROOMING HOUSE, suitable for transients; good money maker for right party; will sell cheap and give terms. 822½ SOUTH MAIN.

FOR SALE—CHEAP, 7-ROOM HOUSE, CLOSE-IN, rooms all rented. 746 S. FLOWER, cash, balance easy.

WANTED—ROOMING HOUSES, ON YORK ROADS, about $1000 will handle. Address A, Lox 261, TIMES BRANCH OFFICE.

FOR SALE—54 ROOMS, RENT $3 PER ROOM, good lease. Must sell on account of sickness. 535 SAN JULIAN.

HOTELS AND LODGING HOUSES—
For Sale, Exchange, Lease or Wanted.

FOR SALE—24 ROOMS, ONLY $6 PER ROOM, 9-year lease, a beautiful little place and a bargain.
KATE A. WRAY,
Main 5999. 306 Union Oil Bldg. A3540

FOR SALE—A FINE 18-ROOM TRANSIENT PLACE right close in, now clearing $135 per month. Three years' lease. See this place at once if you want a big bargain. (2-15-5.)
O. I. C., 511 Black Bldg.,
Cor. 4th and Hill.

FOR SALE—COME MAKE OFFERS. BARGAINS. 83 rooms, sacrifice $1650, terms; 26 rooms, your price, terms; 43 rooms, $2100, terms. Others exchange for realty. Permanent roomers. PHOENIX, 202 Grant Bldg.

FOR SALE — GOOD PAYING TEN-ROOM HOUSE, always full, big snap for somebody, enquire 843 CENTRAL AVE.

FOR SALE—15-ROOM FURNISHED HOUSE, RENT $45, well furnished, clearing $50 to $60 month. Price $900. DAWSON, 582 I. W. Hellman Bldg.

FOR SALE—9 ROOMS, RENT $18, LEASE, INcome $61. A good buy for a woman alone, price $350. CONNELLY, OR SANGSTER, 413 Chamber Commerce.

LIST WITH US IF YOU WANT TO SELL. WE have eastern buyers looking for locations. CO-OPERATIVE INV. CO., Rooms 236-237 Copp Bldg., 218 S. Broadway.

FOR SALE — $625 WILL BUY AN 11-ROOM house, nicely furnished. Good income. Call 859 S. FLOWER ST.

FOR SALE — 302 W. PICO, 12-ROOM FLAT, every room a money-maker; lease, good transient location, rent $50. See LANDLADY.

FOR SALE—IF YOU WANT A BARGAIN BUY MY 32-room hotel, south Spring street, all full, 5-year lease. Price $2700 for few days only. OWNER Main 8708.

TO LEASE—$250 MONTHLY, NEW, ELEGANT, modern brick hotel, 30 rooms at beach, sell new furniture, $2500. Address BEN FIELD, Hotel Northern, city.

WANTED—TO BUY A ROOMING OR APARTMENT-house where owner will take part exchange and some cash. Call at ROOM 205, 102 South Spring street.

FOR EXCHANGE—ROOMING HOUSE LEASE AND furniture, one of 20 rooms, new and close in, 10-year lease; one of 60 rooms in apartments, new, 10-year lease. H. L. MILLER & CO., 203-4 Union Oil Bldg.

FOR SALE—ROOMING HOUSE OF 20 ROOMS, NEW furniture, 2-year lease, rent $70, garage. Will sacrifice for $1100 cash; no trade. Call OWNER, phone BROADWAY 380.

FOR SALE — 10-ROOM BOARDING-HOUSE, ALL newly furnished; two years' lease; good residence district; this place cost $1500. Will sell for $900. 308-9 Central Bldg.

WANTED—UNFURNISHED HOUSE, 12 TO 20 rooms, close in. Call 121 TEMPLE ST.

FOR SALE — ROOMY, FURNISHED HOTEL, 150 rooms, 5 years, 4 months lease; rent $5.50 a room, downtown location. MAIN 5068. F1447.

FOR SALE—$75, 8 ROOMS, FURNITURE, FLAT for rent. Second floor. 221 E. 12TH ST.

APARTMENT HOUSES—
For Sale, Exchange, Lease or Wanted.

FOR SALE—
140-ROOM APARTMENT-HOUSE. UNDER CONSTRUCTION; CLOSE IN; EXCEPTIONAL FEATURES, GOOD VIEW, STEAM HEAT, VACUUM SYSTEM, SUN PARLOR, LARGE AMUSEMENT ROOM, ALL THE LATEST BUILT-IN FEATURES. GOOD TERMS AND RENTAL TO RIGHT PARTY. THIS IS A SNAP. IT WILL PAY YOU TO INVESTIGATE THIS.
SEE C. P. LIEBERTHAL, WITH
MONARCH INVESTMENT COMPANY,
F4744. 226-229 SECURITY BLDG. Main 3528.

FOR EXCHANGE—
Westlake district, brand new apartment-house of 76 rooms, cheap rent with 10-year lease, brick building, steam heat, parlor and sun parlor, large vacuum cleaning plant, everything right up-to-date, owner will exchange equity of $9000 for good lots or bungalow in good location. See
MR. WIDNER,
PROVIDENT REALTY INVESTMENT CO.,
617 S. Hill st. 60139, Main 201.

FOR SALE—
$4500, clear. Modern 40-room apartment house, furniture and lease, located close in on West Seventh. Has wall beds, private baths, steam heat and straight five-year lease at only $5 per room. This is an excellent proposition. Owner will exchange for lot or house and lot or acreage, if clear.
AMBROSE L. HAMELL COMPANY,
F2066. 629 Story Bldg. Main 5567.

FOR LEASE—STRICTLY MODERN 80-ROOM brick apartment house. Has all latest built-in features, lobby, amusement room, elevators and dressing rooms. A high class house, and will only rent to first class people. Situated near Seventh and Figueroa.
LOS ANGELES INVESTMENT CO.,
Leasing Department,
Broadway, at

Liners.

FOR EXCHANGE— Business Property.

FOR EXCHANGE—

APARTMENT HOUSE.

NO CASH REQUIRED.

2 STORY, 58 ROOM APARTMENT HOUSE FULLY FURNISHED, LOCATED ABOUT HALF-BLOCK FROM 9TH AND ABOUT FOUR OR FIVE BLOCKS FROM FIGUEROA ST.

OWNER WILL TAKE CLEAR CITY OR CLOSE IN COUNTRY TO $25,000. BALANCE 3 AND 5 YEARS AT 6 PER CENT.

DON'T OVERLOOK THIS. OPPORTUNITY TO TURN VACANT INTO INCOME PROPERTY.

PRICE $55,000.

FOR FURTHER PARTICULARS, SEE MR. MINES.

W. W. MINES & CO., 03478 631 S. SPRING ST. MAIN 2875.

FOR EXCHANGE —

$110,000. Close-in property, good income, chosen district. Want other property to about half.

$125,000. Close-in property, good income, chosen district. Want other property to half or more.

$175,000. Close-in property, fine income, chosen district. Want choice property to half or more.

$80,000. Clear, choice country home, and city lot. Want city income and assume.

$10,000. Well paying mercantile proposition, good lease and opportunity. Accept bungalow to half.

FORBES REALTY CO.

A1782. Main 8041 401-05 Laughlin Bldg.

FOR EXCHANGE—I AM THE OWNER OF $50,000 worth of business frontage in a rapidly growing city of about 5000 population, 25 miles from Los Angeles. My property is clear, has never been advertised and is such that I can divide it to suit any acceptable exchange. I want unimproved acreage in Southern California, tract preferred. In answering this please state clearly the price, location and all the data possible in first letter. If suitable your property will be investigated. My time is valuable so do not bother me with inflated propositions. Address "OWNER," X, box 2985, TIMES OFFICE.

FOR EXCHANGE — WANT AN ALFALFA RANCH, either wholly or partly improved. More land would suit better if location and water conditions are right. Will consider San Joaquin, Imperial or Anaheim. Must be priced right and clear or practically clear. Will offer in exchange a large corner, income property, having street frontage on three sides and within 5 minutes' walk of 2nd and Broadway. This property is located where values will surely double in one year. Price $65,000; mortgage, $18,000, long time, 6 per cent. Submit your alfalfa ranch proposition for equity of $47,000. THOMAS DUGAN, owner's agent 708 San Fernando Bldg. A4556.

FOR EXCHANGE— FINE BUSINESS CORNER ON SAN PEDRO ST., NEAR 43RD. IMPROVED WITH STORES AND FLATS. PRICE $16,500; MORTGAGE $6500; WILL TRADE FOR LAND AROUND LOS ANGELES, PREFER LAND IN ARKANSAS.

SEE R. R. KING, W. W. MINES & CO., 03478 631 S. SPRING ST. Main 2875.

FOR EXCHANGE— $45,000—West Seventh street corner, 120 feet frontage on Seventh, near Westlake Park. Want smaller vacant or improved.

$30,000—Eagle Rock stores and modern residence with three acres of land for improved, to $45,000.

$9000—Fremont st., near Fourth st., wants lot or cottage to $10,000.

EXCHANGE DEPT. W. I. HOLLINGSWORTH & CO., HOLLINGSWORTH BLDG. Main 6760. SIXTH AND HILL. Home 10777.

FOR EXCHANGE— RIGHT DOWN TOWN.

$100,000—4-story brick building, hotel and stores, Sixth and Grand; income for 1914 will show nearly 7 per cent; net on purchase price, and will increase; want other property here, improved, preferred, to $60,000; this is choice and the kind not usually offered in exchange.

HILDESHEIM & SCHILLER. 625 Van Nuys Bldg. F6459. Main 5025.

FOR EXCHANGE— Want Ohio for 118 ft. fine business frontage, Vermont avenue near Washington. Nominal improvements bringing $100 month. Fast increasing property. Price $25,000. Owner in Ohio, submit quick. See Mr. Goodman.

HARRY R. GOODMAN CO., 808 L. A. Investment Bldg.

FOR EXCHANGE— BUSINESS PROPERTY.

$9000—A beautiful new 4-flat building rented for $1050 per year. Close to Vermont avenue. Fine home and an income. Will consider bungalow or lots.

$12,000 clear—A fine 8-room house, just east of Berkeley Square, 60-foot lot. Will consider bungalow or lots. Fine chance to get a beautiful home.

GEO. A. CORTELYOU CO., 534-35 Bradbury Blk.

FOR EXCHANGE—311 2 LOTS ON MERCHANT ST. near Seventh, 60 feet frontage, pays $600 per year income; this place will double in value in next two years; right close to Pacific Electric shops; Los Angeles Electric shops, and the new Southern Pacific depot; no place in Los Angeles with safer payment; this will make an ideal apartment site; will take part exchange and part cash. Want have your write direct to G. J. GRIFFITH, box 756, Pomona. Phone Fair Oaks 218.

FOR EXCHANGE— WANTS CITY INCOME

Have $20,000 clear property and will assume up to $20,000 more.

Land Department, GERMAIN SEED & PLANT COMPANY, 326-328-330 South Main street.

FOR EXCHANGE— Want Canada City Property for splendid 8-room strictly modern residence, hardwood floors, all built-in features. Garage. Lot 50x160. West 25th near Vermont. Price $8500. See Mr. Goodman.

HARRY R. GOODMAN CO., 808 L. A. Investment Bldg.

FOR EXCHANGE—HILL STREET. $125,000, mortgage $50,000; Hill street, between 4th and 5th; improvements new and modern, rents at present $525 a month. Owner will consider clear city for equity. Must be good. Submit. See CUMMINGS, with J. H. BALLARD (Sole Agent,) 417 Central Bldg.

FOR EXCHANGE— 76-room apartment house on South Flower, lease 10 years, $62840; price $65,000; want clear to $30,000.

CHAS. GLOVER. 2790. 217 Wright & Callender Bldg. Main 2790.

FOR EXCHANGE — WANT LOS ANGELES OR Pasadena improved property. I have 2 orange groves, no better in California today, and both are clear. One worth $16,000 and one $35,000. Will assume, if good values are shown. Get busy and tell me what you have. THOMAS DUGAN, owner's agent, 708 San Fernando Bldg. A4556.

FOR EXCHANGE—$27,000 IS PRICE OF PROPerty located on Temple between Broadway and Grand; an 8-room residence well located. Want San Diego county acreage or other land similarly located.

K. LUNDEEN COMPANY, Suite 200 to 234, Central Bldg., 6th and Main sts.

FOR EXCHANGE— Flat building in Boyle Heights, price $40000, always rented. Want small acreage near city or cheap land, anywhere that it is likely to increase in value. See MR. SMITH, with M. S. O'Farrell Company, 215 Black Bldg.

FOR EXCHANGE — FIRST CLASS INCOME property, near 7th and Hill streets, only $150,000 mortgage, $75,000. Will take some cash and other good property for equity. H. T. HUNTER and CO., 604 Consolidated Realty Bldg.

FOR EXCHANGE— Apartment Building, Long Beach. Close in apartment property, leased $100 month, net. Near City Hall. Price $21,000. Want ranch. See Mr. Anderson.

HARRY R. GOODMAN CO., 808 L. A. Investment Bldg.

FOR EXCHANGE — $70,000 ON SPEEDWAY, Venice. Want two-thirds exchange. LOT SMITH, 227 Title Insurance Bldg. Main 4020 F4409.

FOR EXCHANGE — 4 FLATS, 9th AND VALENcia, $10,000. Want $11,000 city or Southern California, balance mortgage. LOT SMITH, 227 Title Insurance Bldg. Main 4020. F4409.

FOR EXCHANGE—$20,000 CASH IS THE PRICE of 26-room hotel, Pasadena, clear. Large lot. Leased for $1800 yearly. Want alfalfa or good walnut grove.

K. LUNDEEN COMPANY, Suite 200 to 234, Central Bldg., 6th and Main sts.

FOR EXCHANGE — 2 STORIES, 4 FLATS INcome, $140 per month, nice property, good paved street, price $15,000 equity, $9000, want clear apartment lot for equity. Call or write FORD, 804 San Fernando Bldg.

FOR EXCHANGE—SOMETHING CHOICE. $165,000, mortgage $50,000—5-story brick apartment-house, 132 rooms, 67 apartments, all furnished, rents average $2500 a month. Property located San Diego, close in. Owner wants country for equity. For further details see

J. H. BALLARD, 417 Central Bldg.

FOR EXCHANGE — SOUTH MAIN, INCOME BUSIness property. Value, $15,000. Incumbrance, $6000. Want suburban or acreage. Address Z, box 496, TIMES BRANCH OFFICE.

FOR EXCHANGE— Income Property, $40,000. 40-room hotel building at Pasadena, near Colorado and Fair Oaks. Splendid corner, 120x190; completely furnished. Want alfalfa or walnut ranch. See Mr. Anderson.

HARRY R. GOODMAN CO., 808 L. A. Investment Bldg.

FOR EXCHANGE— Business and apartment block to exchange for acreage. Prefer toward beaches. Will consider improved or unimproved acreage. M. WALKER, with M. S. O'FARRELL, 215 Black Bldg.

FOR EXCHANGE—LARGE OFFICE BUILDING ON corner, centrally located in Los Angeles, $900,000, will trade for large tract of vacant land or close-in eastern. Address A, box 338, TIMES BRANCH OFFICE.

FOR EXCHANGE— Apartment building, $40,000, Griffith ave. Want good, improved ranch near Los Angeles or San Joaquin Valley. If you mean business and the ranch is not inflated value, you can do business with me. M. WALKER, with M. S. O'FARRELL COMPANY, 215 Black Bldg.

FOR EXCHANGE—I HAVE A LARGE APARTMENT house on corner, income $320 per month, near 22nd and Hoover; I will exchange for good vacant side property, south of Fourth, west of river; something with an income. Address Z, box 582, TIMES BRANCH OFFICE.

FOR EXCHANGE—FLAT BUILDING LOT 50x150, close to 14th and Maple; will exchange for eastern or northern property. Address X, box 581, TIMES BRANCH OFFICE.

FOR EXCHANGE—EQUITY IN SECOND AND HILL corner, will exchange, value $20,000; bank assessment. Address Z, box 502, TIMES BRANCH OFFICE.

FOR EXCHANGE—BUSINESS LOT ON HILL ST. for vacant lots or subdivision property. FEARON & CORDARY, 604-5 Hollingsworth Bldg. Home Phone A5297, Sunset Main 1979.

FOR EXCHANGE— Business Property.

FOR EXCHANGE — $40,000, EAST FIRST, FRONTing two streets, and close in, and $50,000 for income close-in southwest. H. F. ERNST, room 324 Byrne Bldg., corner Third and Broadway.

FOR EXCHANGE— Houses.

FOR EXCHANGE—A CLEAR MODERN 2-ROOM house, on Fremont Drive, Oneonta Park, South Pasadena. Valued at $12,000, for good clear lots, or nat building in the city, or at the beaches. Address Lock Box 1224 Azusa, Cal. Home Telephone 4572. Agents and owners submit what you have.

FOR EXCHANGE— Want Porterville Grove or Ranch For Three New Residences, $25,000. Splendid lots 8-room residences, recently completed. Lots 50x150. Every modern convenience. Cienaga lands, near Paso Picio. Prefer young grove. Consider other ranch property. see Mr. Goodman.

HARRY R. GOODMAN CO. 808 L. A. Investment Bldg.

FOR EXCHANGE—FOR EASTERN OR COUNTRY $5000, house and lot near Ninth st. $5500, 5 large lots, south 18th city. $9000, eight fine city lots in Covina. Owners call or send description.

GOODWIN, 215 Douglas Bldg., 3rd and Spring.

FOR EXCHANGE— Will exchange new roadster, used two months, value $800, for equity in six or seven-room bungalow or good lot in northwest Section, Hollywood or Pasadena. Address with price and location, FG, box 330, TIMES BRANCH OFFICE.

FOR EXCHANGE— Want Tacoma, Seattle or Near, for beautiful 9-room residence, recently completed. Fine furnace, hardwood floors, every built-in feature. Lot 50x150. Fifth ave. near Washington. Price $7500. See MR. GOODMAN.

HARRY R. GOODMAN CO. 808 L. A. Investment Bldg.

FOR EXCHANGE—DELIGHTFUL 5-ROOM BUNGAlow in Hollywood; lot 50x170; price $4500; mortgage $1500. Inquire 57204.

FOR EXCHANGE—$1500 EQUITY IN UP-TO-DATE six-room bungalow as first payment on larger house, old or new. Address G, box 147, TIMES OFFICE.

FOR EXCHANGE—FINE HOME ON HOBART NEAR Wilshire, 12 rooms, $20,000; mortgage $11,000. Submit offer. BERNARD VOLLMER, 306 Trust and Savings Bldg.

FOR EXCHANGE—MODERN 10-ROOM RESIDENCE, on large lot, 140x135, in swell West Adams district; price $25,000; mortgage $10,000. H. T. HUNTER & CO., 604 Consolidated Realty Bldg., Sixth and Hill sts.

FOR EXCHANGE — BEAUTIFUL RESIDENCE IN South Pasadena. Bank appraisement of $45,000. Mortgage of $20,000. Will consider anything for equity.

C. W. HOWARD, 352 I. W. Hellman Bldg. 63109. Main 6771.

FOR EXCHANGE— Seven-room modern bungalow, southwest, lot 45x135 to alley. Price $4500; mortgage $1000. Want apartment house or hotel for $3000 equity. Will assume. M. W. DILLIARD, 227 Title Insurance Bldg. Phone Main 4020.

FOR EXCHANGE—OR SALE—$6300. PICO CORNER HOUSE.

Eight rooms, 2-story, was $9800, now $6300. Want offer for equity. One block from Pico. APHONE 52280.

FOR EXCHANGE—TWO MODERN 6-ROOM BUNgalows, hardwood floors, etc. Each lot 50x120. Value $5000, each. Total $9500. Want piece of land for both. JAMES McDONALD, 502 Story Bldg. Home 60131. Main 244.

FOR EXCHANGE—HOUSE, $3500, AT REDONDO Beach, 10-room house, lot 41 ft. fronting two streets, and $2000 cash for residence or other city property. H. F. ERNST, Room 324 Byrne Bldg., corner 3rd and Broadway.

FOR EXCHANGE—A RESIDENCE OF TEN ROOMS, West Adams district, valued at $10,000, clear. Want Alameda, Santa Clara county property to same value.

K. LUNDEEN COMPANY, Suite 200 to 234, Central Bldg., 6th and Main sts.

FOR EXCHANGE—$4000 BUNGALOW, WANT chicken ranch to value. LOY SMITH, 227 Title Insurance Bldg. Main 4020. F4409.

FOR EXCHANGE— Want Denver or New York for modern 10-room residence. Lot 50x175. Located Highland Park. Price $7000. See Mr. Goodman.

HARRY R. GOODMAN CO. 808 L. A. Investment Bldg.

FOR EXCHANGE—SIX ROOM MODERN RESIDENCE on two 65-ft. lots covered with fine trees. Well located in Pomona. Price $4000, mortgage $1500. Submit for equity. Owners, one side of your service.

M. 4587. EWING & MOYER, 219 Byrne Bldg.

FOR EXCHANGE—OR SALE—NEAT 5-ROOM BUNgalow, on Strand, Hermosa Beach, furnished; will take lots, acreage, or good building company stock. Price $2500, mortgage $1500. HOMER GARVANZA 1170.

FOR EXCHANGE — TWO-STORY 8-ROOM RESidence in the southwest; large rooms, hardwood floors, lot 50x150; price $7500; will take small equity to $4500. GUILFORD-SMITH CO., 604 Consolidated Realty Bldg.

FOR EXCHANGE—HAVE TWO NEW HOUSES IN Wilshire district. Hardwood finish and modern in every detail. Both start front. Price $10,000, clear. Want good fruit land close to Los Angeles to equal value.

GILBERT-KIRBY CO., F3511. 307 Van Nuys Bldg. Main 5243.

FOR EXCHANGE—WANT TO PURCHASE GOOD modern 10 or 12-room clear residence, Highland Park or Boyle Heights; will give equity in new modern eight-room residence, West Adams Heights, and first mortgage notes to $4000. Address Z, box 875, TIMES BRANCH OFFICE.

FOR EXCHANGE—WANT 6-ROOM MODERN BUNgalow, large lot, Hollywood, clear, for 80 acres, 2½ miles from aqueduct, one mile from station, $35 per acre; mortgage $4000 and $3000 equity in modern 8-room $5500 bungalow, near Manual Arts School. HOME 28807.

FOR EXCHANGE—BEAUTIFUL WILSHIRE HOME, finished in mahogany; three splendid baths, hot brick; located on high ground; value $20,000. Will consider good ranch or grove as part payment, to $15,000 or $16,000.

K. LUNDEEN COMPANY, Suite 200 to 234, Central Bldg., 6th and Main sts.

FOR EXCHANGE— Want Eastern Farm for 150x200, fine 8-story brick residence, mahogany finish, 8 bath rooms, garage. Near Hollenbeck Park. Price $20,000. See Mr. Goodman.

HARRY R. GOODMAN CO. 808 L. A. Investment Bldg.

FOR EXCHANGE—STRICTLY MODERN 2-STORY and basement residence in choicest South Pasadena, 8 rooms, sleeping porch, on Bushnell avenue, north of Huntington drive. Price $7000. Want bungalow or close-in country. WM. H. AKIN CO., 414 H. W. Hellman Bldg.

FOR EXCHANGE—NEAR WILSHIRE BOULEVARD and Vermont, choice modern residence of eleven rooms, with garage, in first block north of blvd. Price $16,000, mortgage $7000. Submit only choice property, clear or mortgaged. WM. H. AKIN CO., 414 H. W. Hellman Bldg.

FOR EXCHANGE—BUNGALOWS FROM $2000 TO $5000. Owners will sell on easy terms, live rent, and take lot as first payment. List your lots with us and get a home. Quick action.

CHAS. F. STOKES CO., 616 Union Oil Bldg.

FOR EXCHANGE—BEAUTIFUL, MODERN, 7-ROOM bungalow. Will trade equity of $2000 for clear city or suburban lots. OWNER, 1310 W. 45th st.

FOR EXCHANGE—WANT CLEAR, CLOSE-IN LOTS or acreage for $9000 equity in fine 7-room residence; W. Adams district. Address owner, 692 W. VERNON AVE.

FOR EXCHANGE—WHAT WILL YOU GIVE ME for my $3000 equity in a new, modern 5-room bungalow, located just west of Coronado street and half block north of Temple? Address A, box 305, TIMES BRANCH OFFICE.

FOR EXCHANGE— WANT RANCH for 6 modern 5-6 room bungalows, hardwood floors, built-in features, lots 50x150, near high school, Hollywood. Price $25,000; mortgage $8000. Consider clear acreage only for equity. See Mr. Anderson.

HARRY R. GOODMAN CO. 808 L. A. Investment Bldg.

FOR EXCHANGE—$3500 EQUITY IN MODERN, furnished, 8-room house, West Adams Heights. Want lots suitable for flats. G. H. GIVEN, 432 Stimson Bldg.

FOR EXCHANGE—WANT EQUITY IN 6 OR 7-room bungalow, near Western and Washington for equity in large corner, ripe for apartments. G. H. GIVEN, 432 Stimson Bldg.

FOR EXCHANGE—HILLCREST DRIVE, SIX-ROOM brand new bungalow, lawn, gas, electricity, phone; price $3800; will take $2000 in cheap lots or acreage. CONANT-STEWART-STEYER CO. 404-5-6 Union Oil Bldg. F5219; Main 5425.

FOR EXCHANGE—$6000, CLEAR, EIGHT-ROOM, 2-story house, large lot, close-in. Want ranch to $6000. Address OWNER, 4238 S. Grand.

FOR EXCHANGE—$25,000, HOLLYWOOD FOOThill home, 8 rooms, also another, $25,000, suburban home. Want income to $37,000 or city or country to value. LOY SMITH, 227 Title Insurance Bldg. Main 4020. F4409.

FOR EXCHANGE—MODERN 6-ROOM HOUSE AND lot for Dallas, Texas improved acreage. Would take good second-hand auto as part, some cash, balance mortgage. See OWNER, 1173 E. 34TH ST.

FOR EXCHANGE—NICE LITTLE HOME AT GLENdale, clear, for land or lots. Would take cheap auto as part. BRITTON, 3128 N. Griffin ave.

FOR EXCHANGE—$6200, CLEAR. Fine 8-room house, southwest, for acreage, beach way, can add other property to $11,000. Owner, 3 STAY 628 Union Oil Bldg. Main 7539. A1967.

FOR EXCHANGE—5-ROOM MODERN HOUSE AND lot, 10 minutes from Second and Spring, good location, to exchange for unimproved property or acreage. P. O. box 3384, Seattle, Cal.

FOR EXCHANGE—OR SALE—MY EQUITY IN A five-room cottage, modern, large lot, 19 bearing fruit trees, for team and wagon. 1697 E. 51ST ST.

FOR EXCHANGE—$2500, CLEAR; 5-ROOM COTtage; $2500 equity 6-room bungalow, some cash and assume. Want good acreage. 211 LAUGHLIN BLDG.

FOR EXCHANGE—SUNSET BEACH, FINE HOUSE on ocean front; will take my equity of $2500 for close-in acreage. M'ALEXANDER, Main 7645 or F1060 Monday.

FOR EXCHANGE—WANT CLEAR LOT, NORTHwest, to $1500, for equity in $3000 built-to-order bungalow. Address H, box 197, TIMES OFFICE.

FOR EXCHANGE—$2200 EQUITY IN MODERN 6-room bungalow for an apartment lot or what you have. Act quick. PHONE VERMONT 2001.

FOR EXCHANGE—RESIDENCE, $10,000, 11-ROOM modern 2-story residence, 100x170, corner, for near-by acreage. H. P. ERNST, Room 334 Byrne Bldg., corner 3rd and Broadway.

FOR EXCHANGE—NEW BUNGALOW, 6 ROOMS and 10-room house, Brooklyn Heights. Lot 50x150. Want small ranch near Los Angeles. Address H, box 129, TIMES OFFICE.

FOR EXCHANGE—WHAT HAVE YOU TO TRADE in part for a beach cottage at Manhattan, $1500? Balance terms. Address G, box 222, TIMES OFFICE.

FOR EXCHANGE—$15,000 HOME, CLEAR, NEAR Tenth and Arapahoe, for business property; will assume. HENRY B. WOOLNOR, 239 Story Bldg.

FOR EXCHANGE—FINE WILSHIRE HOME, PRICE $8500, clear. Want larger home, same district. Will assume about $3000.

DILLON & BENFORD, 602 Hibernian Bldg. Main 706. F2204.

FOR EXCHANGE— Houses.

FOR EXCHANGE—HOUSES—

No. 1. $2000, home on East 43rd. Want land.
No. 2. $3500, home on East Griffin. Want land.
No. 3. $4500 Equity in two bungalows. Want larger house. Will assume.
No. 4. $4500, home on Fifth avenue. Want ranch near electric car.
No. 5. $4500, new home near Exposition Park. Want lots.
No. 6. $5000, Hollywood home. Want ranch.
No. 7. $6500, Eagle Rock home for land.
No. 8. $9500, Glendale home for ranch.
No. 9. $7000 Altadena home for home here.
No. 10. $7000 Menlo avenue home for apartment lot.
No. 11. $7000 Arlington Heights home for lots.
No. 12. $10,000 home on Van Buren street. Want land in Santa Clara, or Alameda county.
No. 13. $10,000 home on Catalina street. Want smaller home or ranch.
No. 14. $10,000 home on Bonnie Brae. Want smaller place or lots.
No. 15. $12,000 for four clear houses. Want building lots.
No. 16. $15,000 South Pasadena home. Want orange grove or ranch.
No. 18. $16,000, 22-room flat building. Want alfalfa land near L. A.
No. 19. $30,000 Westlake home. Want apartment house to $60,000.
No. 20. $35,000 apartment house, ground and furniture. Want any good property for the $23,000 equity.

MONARCH INVESTMENT CO., 227 Security Bldg.

F4744. Main 3528.

FOR EXCHANGE— A RARE OPPORTUNITY. FACING $200,000 COUNTRY CLUB.

Beautiful 9-room 2-story Swiss chalet house, lot 80x150 on 100-foot boulevard, facing this magnificent Country Club.

Hardwood floors throughout; beautiful lighting fixtures. Tiled bathroom with shower. Sleeping porch; large cemented basement. Furnace, auto water heater, etc.

PRICE ONLY $9000.

Will sell on easy terms or can accept in exchange WELL LOCATED BUNGALOW OR VACANT LOTS UP TO $5000.

Frank J. Houston, CALIFORNIA LAND AND WATER COMPANY, Suite 422 Van Nuys Bldg. Main 5190. "The Center of Optimism." 60619.

FOR EXCHANGE—BUNGALOW, MODERN, GLENdale; value $3500. Clear. Want alfalfa ranch, San Fernando Valley. Some cash and will assume.

BUNGALOW, modern, Los Angeles; value $2500. Clear.
BUNGALOW, modern, Los Angeles; value $3500. Clear.
BUNGALOW, modern, Los Angeles; value $3500. Clear. Want small alfalfa ranch. Will assume.
BUNGALOW, Los Angeles; value $2500. Clear.
BUNGALOW, Los Angeles; value $3500. Clear.
BUNGALOW, Los Angeles; value $2500. Clear. Want alfalfa ranch for part or all.

NEW 4-FLAT BUILDING, rental $1560 per year; value $12,000. Want good improved ranch.

MERCHANTS' REALTY AND INVESTMENT CO., 808 Van Nuys Bldg., 7th and Spring. Main 1753. F1785.

FOR EXCHANGE—BRAND NEW BUNGALOW, JUST completed, valued at $2800 cash, equity $1350. Will exchange for lot or lots in any location in or near city. 222 LAUGHLIN BLDG. A5705.

FOR EXCHANGE—3 FINE HOMES, ALL IN THE cream of the Wilshire district, one on Kingsley drive, valued $35,000; 12 rooms, 3 baths, garage for two automobiles. Second and Harvard blvd., valued $50,000; 14 rooms, 3 baths, garage for three automobiles, both are finished oak and mahogany, top to bottom, positively two of the finest homes in Los Angeles, never occupied; also 10-room Wilshire, valued $16,000, within stone's throw of Wilshire boulevard, lots 95x150, come see me about these. What have you to trade for the goods and can deliver them. MR. FITTS, 523 California Bldg. A3845.

FOR EXCHANGE—WANT BUNGALOW, MODERN, nearly new 8-room, completely furnished, including bedding, dishes, player-piano and everything needed in a nice home. On South Figueroa south of Exposition Park; soon to be paved, making one of the finest boulevards in Los Angeles. Only 16 minutes from business on two car lines, 2 blocks from Moneta business section.

Price, including furnishings, only $6000 cash, or will take equity to $1000 in modern bungalow, west, northwest or south Pasadena or Alhambra, and some cash, balance at 6 per cent. If you want a nice home, cheap, ready for occupancy, that will increase in value by public improvements now assured, do not fail to see this.

W. A. WARD, 337 Consolidated Realty Bldg. A4279, Broadway 1780.

FOR EXCHANGE— Beautiful 7-room swiss chalet. Thoroughly modern in every detail. Located in North Wilshire district, corner lot, lawn, flowers, vines and potted plants of all kinds. Cost $8500. Price $7500, clear. Owner has moved out of city and says sell at sacrifice or exchange for clear lots, well located, or for acreage near Los Angeles. Don't submit anything but high-class property, for this is a splendid proposition and worth the money. Call 644 TITLE INSURANCE BLDG.

FOR EXCHANGE— Fine corner residence. One block from West Adams Heights, high class residential district. Two-story, 8-room residence, value $20,000. Will exchange for one of the choicest lots in the city. Price $13,500. Mortgage $4000. Owner will accept Northern or Eastern land for equity.

H. C. PARRETT, with THOMAS D. CAMPBELL & COMPANY. Phone 60972. 625 South Hill st.

FOR SALE—OR EXCHANGE—FOR SANTA CLARA VALLEY LAND. Complete home of 10 large rooms (6 bedrooms,) modern, perfect condition, double garage, 65 feet east front on Van Buren Place just south of West Adams. Fine residence district, only 3 blocks west of Vermont avenue. Good property, clear. Only $10,000. Very easy terms to good trade.

W. W. WARD, 337 Consolidated Realty Bldg. A4279, Broadway 1780.

FOR EXCHANGE— $12,000, clear, modern residence on East Adams st., near San Pedro. Corner lot, 60x150. Fine apartment-house site. Want smaller or might assume $8000 on income.

$10,000 Pasadena residences, values from $3000 to $9000, clear. Can add other properties up to $20,000. Want vacant, improved and assume.

EXCHANGE DEPARTMENT, W. I. HOLLINGSWORTH & CO., HOLLINGSWORTH BLDG. Main 6760. Sixth & Hill sts. Home 10777.

FOR EXCHANGE— Nine-room house. First-class condition. Modern. On Westlake avenue, between 10th and 11th streets. Rents, furnished for $100 per month. Price $10,000. Mortgage $5000. Owner will exchange for northern property, San Francisco or Seattle preferred.

H. C. PARRETT, with THOMAS D. CAMPBELL & COMPANY. Phone 60972. 625 South Hill st.

FOR EXCHANGE— Fine Westlake Home, $15,000. Lot 50x150, splendid 9-room strictly modern residence, built-in features, hardwood floors, one garage, on Westlake ave., between 9th and 10th. Owner going to Europe; consider city or country clear for equity. See Mr. Goodman.

HARRY R. GOODMAN CO. 808 L. A. Investment Bldg.

FOR EXCHANGE—OR SALE, BEAUTIFUL, NEW Monrovia home, seven rooms, screen sleeping porch, 75-foot lot, 14 orange trees, 20 years old, lawn, shrubbery and flowers, $6500; will trade for Los Angeles home, same value, mortgage $1000. If you want altitude and like the foothills this is your chance. DAVID B. ROBERTS, Owner, 1111 Trust and Savings Bldg. F6202.

FOR EXCHANGE—MAGNIFICENT 10-ROOM RESIdence, the very best that money can produce. Nearly two acres lightly improved grounds. High-class location. Cost $75,000. Want good ranch or land. Consider San Joaquin. Owner going abroad, etc. JAMES E. McDONALD, 502 Story Bldg. Home 60131. Main 244.

FOR EXCHANGE— Want San Jacinto-Perris Vicinity for beautiful 11-room new residence, hardwood floors, fine furnace, all built-in features, Manhattan place near Third; price $15,000, and also owns strictly modern, 8-room residence, lot 100x140 at Huntington Park. Price $8500. See Mr. Anderson.

HARRY R. GOODMAN CO. 808 L. A. Investment Bldg.

FOR EXCHANGE—$3000, NEW FIVE-ROOM BUNgalow in Highland Park, on paved street, near Avenue 56. Want equity in lot or lots. Will take mortgage or contract for difference, if any. A4309. Main 4366.

THE NOYES-LONG COMPANY. 518 Trust & Savings Bldg. Sixth and Spring.

FOR EXCHANGE—FOR VACANT LOTS OR ACREage, near Los Angeles. Beautiful two-story bungalow and garage in the North Wilshire district, adjoining Windsor Square. This is a beautiful home, and with a little expense can have 14 rooms. Price $9000, mortgage $3000. Owner, 217 WESTMINSTER AVE. Home 568517.

FOR EXCHANGE— Want a ranch on the coast. Have a bungalow on Pico Heights, value $6500, clear, to offer in exchange.

T. P. LAMB, ROBERT MARSH & CO., 215-24 Trust & Savings Bldg., 6th and Spring sts. Home 10175, Main 5045.

FOR EXCHANGE— $15,000, MORTGAGE $5000.

We have a beautiful, modern residence, complete in all particulars, on a large lot on high ground in one of the highest-class restricted districts of the southwestern part of the city. Here is an opportunity to get a very attractive home, for what you have to offer clear or very slightly incumbered for this equity.

R. O. BRUCE, with GOODELL, MAIN 4203. THOS. C. BUNDY & CO., 405 So. Hill st.

FOR EXCHANGE—$18,000. Residence and business property for EASTERN. Beautiful home, very large lot, in Hollywood; also business lots with sour trackage. This is first-class property. Want clear eastern for above amount. Mortgage $8000. BOX 234, Station C.

FOR EXCHANGE—8-ROOM HOUSE; LOT 50x150, close in, northwest, value $5000, even exchange, prefer Alhambra; owners only. Address J, box 11, TIMES OFFICE.

FOR EXCHANGE— Want Hollywood Residence for beautiful 9-room home. Every built-in feature. Hardwood floors throughout. Splendid garage. Lot 50x170. Commonwealth ave. near 6th. Price $15,000. See Mr. Goodman.

HARRY R. GOODMAN CO. 808 L. A. Investment Bldg.

FOR EXCHANGE— My equity in six-room home, southwest, for an auto & vacant lots or diamonds.

C. B. ROUSE, Phone Main 2880. 408 Currier Bldg.

FOR EXCHANGE— Houses.

FOR EXCHANGE— READ MY AD.

HERE IS YOUR OPPORTUNITY to secure one of the finest residences in this city. 12 rooms.

One of the most substantially built houses in the city, constructed of brick, stone and stucco over hollow tile. Practically new, interior decorations and finishings are absolutely the best money can buy. Finest oak, genuine mahogany (hand carved) and birdseye maple. There is every modern convenience and nothing has been omitted to make this one of the most beautiful residences in Los Angeles. Located in the Westmoreland tract. Price $85,000. Owner wants land near Los Angeles or unimproved business property to about same value. Convey to agents. Do not pass this up. See

M. R. LE GETTE, Exclusive Agent, SEA BOARD REALTY CO., under new management. 601 Exchange Bldg. Third and Hill streets.

FOR EXCHANGE— WANT HOLLYWOOD.

Commonwealth ave. opposite Sunset Park. Beautiful 9-room house. Now renting for $100 per month. Lot 55x170. An elegant location now, with a great future. Want Hollywood home near High School. $15,000. Mortgage $9000.

948 W. 30th st. A handsome 9-room modern residence. Lot 50x150. Want Hollywood home with 5 bedrooms upstairs and will assume or will take lots. Price $7500 clear.

SECURITY HOME BUILDERS, 506-7-8-9 Union Oil Bldg. Broadway 2872.

FOR EXCHANGE— WILSHIRE RESIDENCE, $15,000.

New 11-room residence, oak floors throughout, downstairs oak finish, all built-in features, furnace, Rund water heater, garage; lot 60x150, between 6th and Wilshire boulevard, two blocks east of Western avenue. Want residence, lots or acreage, clear, for equity of $7500; has $7500 incumbrance, 6 per cent. See Mr. Goodman.

HARRY R. GOODMAN CO. 808 Los Angeles Investment Bldg.

FOR EXCHANGE— In Westlake district, $15,000, 73-room house and garage, on a large lot to paved alley, east front, on the Bonnie Brae, between Tenth and Eleventh streets.

This is good income property. Look this up for an apartment site, as house could be easily altered.

Price $15,000, mortgage $9000; submit what you have for this $6000 equity, but of equal value.

ED. JOHNSTON, with JAS. V. HALDWIN, 536-37-38 H. W. Hellman Bldg. A5229. Main 57.

FOR EXCHANGE — Flat, strictly modern and up-to-date, with built-in features, 10 minutes from court house. Price $9000. This is a strictly cash valuation. Mortgage, $4000. Will exchange for bungalow up to $5000. Balance cash or vacant lot. Address F, box 128, TIMES OFFICE.

FOR EXCHANGE— WILSHIRE RESIDENCE, $9500.

Modern 9-room residence, oak floors, built-in features, garage, corner lot 55x100, on Kingsley drive, near 3rd street. Want residence, lots or acreage, clear, for equity of $5000, mortgage $4500, 3 years, 7 per cent. See Mr. Goodman.

HARRY R. GOODMAN CO. 808 Los Angeles Investment Bldg.

FOR EXCHANGE— A fine, modern, two-story, 8-room house, in Riverside, located on a half acre corner lot.

Also a modern 5-room cottage, nearly new, located on a one-acre lot, highly improved to fruit trees, near schools and electric line in Burbank.

Also 40 acres of fine, fertile soil, close to Therman, in the artesian belt, with fine, improved ranches all around.

Total valuation of all properties $14,500. Owner wants something here or near by. Might segregate property, and would assume some. See E. B. Mulfer, with M. S. O'FARRELL COMPANY, 215 Black Bldg.

FOR EXCHANGE— $15,000

2 modern bungalows and two-story 8-room chalet, mtg. $4000; want improved ranch, prefer walnut grove; will assume.

A. G. WESTPHAL, with VICTOR H. KLEINBECK, F. H. EDWARDS, Subdivider, 209 H. W. Hellman Bldg. 10521. Main 9122.

FOR EXCHANGE— $15,000—Clear, handsome W. Adams Heights home on one of the choicest streets; 12 rooms, two baths, absolutely modern, 2-story garage; want modern residence in San Francisco to same value, or business property here to $35,000.

SEA BOARD REALTY CO., under new management. 601 Exchange Bldg. Third and Hill streets. Main 5025. 625 Van Nuys Bldg. F6421.

FOR EXCHANGE—CLOSE IN, OCEAN PARK, CORner, $8500, improved with 3 good houses, income $75 per month the year round. Price $12,000, mortgage $4500. Want clear land or city property for equity.

THE J. A. BANGS CO., F6123 Broadway 4344. 326 I. W. Hellman Bldg.

FOR EXCHANGE—NINE-ROOM MODERN HOUSE with basement and furnace on Harvard boulevard, near Washington. Will exchange for small bungalow or lots. SORENSEN INVESTMENT CO., Sole agents, 615 L. A. Investment Bldg. 67195. Main 3765.

FOR EXCHANGE — ELEGANT NEW FOOTHILL HOME, ALTADENA, APPRAISED VALUE $18,000; EQUITY $6000; $1000 CASH, BALANCE PROPERTY ANYWHERE. OWNER, 65 S. FAIRKWOOD, PASADENA, CAL.

FOR EXCHANGE— Vermont avenue, (The boulevard from Mountain to Sea.) 2 story fine house, close to West Adams street, suitable for apartments, business, or residence, price $12,500. Mortgage $4500. Submit propositions city or suburban. R. G. CARNE CO., 706 Title Insurance Bldg., 5th and Spring. Main 4556.

FOR EXCHANGE — 6-ROOM MODERN, CLEAR bungalow

Realty Liners.

FOR EXCHANGE—
Lots.

FICO STREET.

A GREAT INTER-CITY HIGHWAY.

BUILDERS, ATTENTION.

35 CLEAR LOTS FOR $15,000.
Located 200 feet from Pico and Western ave.
540 ft. by 125 ft., UNRESTRICTED.

ADJOINING CORNER HELD AT $300 PER FOOT
Build affis and bungalow courts here and realize a magnificent income from your investment. Get busy.

PRICE $15,000. CLEAR.
Will trade for income property.

FRANK J. HOUSTON,
Mgr. Pres. Washington-Vermont Dept.
CALIFORNIA LAND AND WATER COMPANY.
Suite 422 Van Nuys Bldg.
The Center of Optimism. 60619.
Main 5190.

FOR EXCHANGE—
Lots.

FOR EXCHANGE—BUSINESS LOTS ON PAVED street, Hermosa Beach, at actual cash price. Want Los Angeles improved. These lots are ripe for apartment-houses to pay 20 per cent. or better.
JAS. G. CORTELYOU, 921 Title Insurance Bldg.
A3521. Main 3521.

FOR EXCHANGE—
The finest apartment corner lots in the heart of the Wilshire district, close to Wilshire Boulevard. Fine slightly locations, 70x125 each. These lots are the cream of the district. Price $16,000 for the three clear. Will trade for Los Angeles income, clear.
ROY B. KING,
with
W. W. MINES & CO.,
631 S. Spring St. Main 2873.
Home 60478.

FOR EXCHANGE—OR SALE, TRACT OF RESIDENCE and bungalow sites in Sierra Madre, 180x520, on car line. Fine for business, apartments or bungalow court, with frontage on two streets; now has small house rented, as Sierra Madre grows this will become very valuable and a good income producer. If you want something well located at a high altitude this is your chance; price $12,000; one-half is clear, other half straight mortgage, $3000; want any good Los Angeles property to $5000; prefer residence. DAVID B. ROBERTS, Owner, 1111 Trust and Savings Bldg. F6202.

FOR EXCHANGE —
Large lot on E. 9th st., near Los Angeles st., suitable for store and apartment building. Price $20,000, mortgage, $7000. What have you for this equity?
Beautiful apartment site, 80x170 on W. 9th st. Price $50,000, mortgage, $10,000, 6 per cent. Make offer for equity. trade. JONES, 311 Bway. Bldg.

FOR EXCHANGE—CITY PROPERTY—
LOT ON CENTRAL AVE. EQUITY $4500. MORTGAGE $1000. WANT APARTMENT HOUSE, FURNITURE OR LEASE. LEASE MUST BE FIRST CLASS PROPOSITION. WILL ASSUME.
SEE MR. JACKSON, WITH
MONARCH INV. CO.,
F4744. 227 SECURITY BLDG. MAIN 3528.

FOR EXCHANGE—
$32,500, clear; lot Westmoreland place, 150x200; will add other clear properties to $100,000; want residence. Improved property.
EXCHANGE DEPT.
W. I. HOLLINGSWORTH & CO.,
HOLLINGSWORTH BLDG.,
Main 6760. Sixth and Hill sts. Home 10777.

FOR EXCHANGE—
Four clear business lots on Western ave., in a live section. Cash value $25000 each. Want residence or semi-business property for two or more lots; will assume and give you a good deal.
See MR. TATUM,
946-47 Title Insurance Bldg.
Main 2507. F1882.

FOR EXCHANGE—APARTMENT LOT ON GRAND ave., 80x150, with house, $10,000, clear; five unfurnished rooms; Courthouse, Los Angeles or lots, Santa Monica, Oak Knoll or Monrovia way, to value or more.
JORDAN & MILLER,
222 Grosse Bldg. 8dwy. 3795.
F1881.

FOR EXCHANGE—
WANT BERKELEY OR OAKLAND
for 10 residence lots, 50x150 each. All street work in. Near Marengo School, Alhambra. Price $8000. See Mr. Goodman.
HARRY B. GOODMAN CO.,
808 L. A. Investment Bldg.

FOR EXCHANGE—EIGHTY (80) BEAUTIFUL 50-foot lots, splendid location, all improvements in including gas, water and electricity, splendid price, $60,000, will exchange for ranch $40,000 and city property. JAMES E. McDONALD, 502 Story Bldg. Home 60161. Main 244.

FOR EXCHANGE—
EQUITY IN LOT.
For lease and furniture of small apartment-house.
"It Pays To See Us."
EDWARDS & WILDEY COMPANY.
Main 8907. 515 Black Bldg., 4th and Hill. 10767

FOR EXCHANGE—CLEAR OCEAN FRONT LOT AT Redondo, suitable for bungalow or APARTMENTS, cash price $2000; will exchange for brand new 6-room bungalow in southwest or west. No agents.
222 LAUGHLIN BLDG. A5795.

FOR EXCHANGE — 2 GOOD ADJOINING LOTS, 50x140 each, less than block from electric line and Central Blvd., at Balboa, $2600, will exchange and pay cash for any good buy. City or close in, to $3000. See V. B. PECK, owner, 707 Grant Bldg. Main 6095. A1110.

FOR EXCHANGE OR SALE — $850, CLEAR, lot on Granada st., 50x155, terms, or will consider exchange for Los Angeles investment. Co. street. F2918. Broadway 5280. J. A. FULTS REALTY CO. 256 Mercantile Place. 60644.

FOR EXCHANGE — 175x140 FEET. VACANT corner Hollywood Blvd., near Normandie. Price $15,000 clear. Want investment-business to $30,000.
LOS ANGELES INVESTMENT COMPANY,
Exchange Department.
Broadway at Eighth.
60127. Main 5647.

FOR EXCHANGE—
$3000 lot, well located, in Santa Monica, want L. A. or Pasadena.
Also a few lots Eagle Rock, consider improved L. A.
T. E. DARLING,
F5878. Main 2442. 435 H. W. Hellman Bldg.

FOR EXCHANGE—ONE LARGE CITY LOT, CLEAR. Value $2000. Equity $1200 in house and lot, value $2200, for Washington, Oregon, Northern California improved acreage. Owners only call or address 708 S. PICO ST., City.

FOR EXCHANGE—LOT,
$8000—have close on 400 feet frontage on 70-foot street, graded, curbed and sidewalked, Santa Monica; or, have clear Los Angeles property $2,450 with a release of $350 on each lot; will trade equity of $8550 for clear city lot.
CRICHTON SMITH,
201-202 Currier Bldg.

FOR EXCHANGE $3000 EQUITY IN THREE choice level Laurel Canyon lots, balance $350, terms. What have you? Address H, box 216, TIMES OFFICE.

FOR EXCHANGE—TWO BEAUTIFUL CLEAR LOTS, one a corner, in Vermont ave. Villa Tract, value $2500. Will take clear bungalow of equal value. Highland Park preferred. CHAS. C. BURNETT, 200 I. W. Hellman Bldg.

FOR EXCHANGE—OR SALE—LOT AT WILMINGton, two blocks from deep water. Heart of industrial district. Will exchange for clear lot or house and lot and assume. Venice or Ocean Park preferred. Call 622 SECURITY BLDG. A1508 or Main 1893.

FOR EXCHANGE—4 LOTS IN VENICE AND SOME money for an up to date grocery store, will trade all or part of the lots. Owners. Apply C. W. COREY, 801 W. 47th. Vermont 1381

FOR EXCHANGE—PALMETTO, 131x180, $2500. Want house, $4500 to $5500; in Los Angeles.
THE NOYES-LONG CO.
517 S. Hill st. F4306

FOR EXCHANGE—$2000 WEST 30TH ST., MODERN 5-room bungalow, $2500. Want lots to $1500. T. L. KERR, 214 Frost Bldg.

FOR EXCHANGE — 3 GOOD LOTS IN CITY FOR first payment on about 20 acres or more of good alfalfa land. Value $2000. Address H, box 42, TIMES OFFICE.

FOR EXCHANGE — LOT, 70x150, TWO FRONT, ave. 59th st., 8th ave., $2000, mortgage, $1000, 8 years, 7 per cent. Want cottage, owners only. SCHRADER, 211 Brant Bldg.

FOR EXCHANGE —WANT A LOT OR BUNGALOW, east side, near Johnston and Broadway, in exchange for clear lot, Long Beach, 50x142, on Chestnut ave. Price $2000. MRS. HOOVER, 428 Security Bldg.

FOR EXCHANGE—$550 EQUITY IN $750 LOT ON Pries, st., in Wilmington, for auto. Will sell at a bargain price with terms. Address H, box 224, TIMES OFFICE.

FOR EXCHANGE—$32,000 WORTH OF VACANT lots, absolutely clear. Want good ranch or fair. Might assume. PHONE MERROW, F4439, MAIN 1912.

FOR EXCHANGE—TWO CHOICE LOTS ON MONterey Bay, value $450, clear, for auto. No junk. Address R, box 227, TIMES OFFICE.

FOR EXCHANGE—LARGE LOT, 50x170, CLOSE in. Want good flat building, about $12,000.
CAMPBELL, 339 Union Oil Bldg.

FOR EXCHANGE—FINE BEACH LOT, WORTH $1800, for a rooming house in good location. Address A, box 420, TIMES BRANCH OFFICE.

FOR EXCHANGE—LOS ANGELES BUSINESS COLlege, 7th-Olive, vacant, $22,500 for San Diego flat building or site; owners only. POSTOFFICE BOX 1, San Diego.

FOR EXCHANGE—WEST ADAMS STREET LOT, clear, for 1912 or 1913 five-passenger machine. Call J. KOHN, 512 South Broadway. F2488.

FOR EXCHANGE—CLEAR LOTS, WANT BOLLYwood improved. We have clear lots to exchanges for improved. Will assume. Submit your property no matter where located. Phone MERROW, F4439, MAIN 1912.

FOR EXCHANGE—TWO LOTS 84x140 EACH, IN Hollywood for bungalow or equity. Wilshire preferred. Owners. HOME PHONE 59462.

FOR EXCHANGE—
Lots.

FOR EXCHANGE—6 LOTS, ONE BLOCK FROM new million dollar Normal School now building. Want bungalow. BIRT, 425 W. 10th st.

FOR EXCHANGE—WILSHIRE LOT TO TURN IN as part payment on house. 326 I. N. VAN NUYS BLDG.

FOR EXCHANGE—CLEAR LOTS FOR ANY GENuine equity. DEVENS, 603 Citizens National Bank Bldg., Broadway 1772.

FOR EXCHANGE—
Suburban Property.

FOR EXCHANGE—
ON SOUTH PARK AVE.,
AND WITHIN 25 MINUTES
RIDE OF THE BUSINESS
DISTRICT OF LOS ANGELES.

5 acres of level land, suitable for subdivision, to exchange for small residence or flat building having either 2 or 4 apartments.

THE ABOVE ACREAGE CERTAIN TO
INCREASE IN VALUE RAPIDLY.

S. M. COOPER,
202 STORY BLDG.
SIXTH AND BROADWAY.
Broadway 379. Home A2788.

FOR EXCHANGE — BUSINESS LOTS ON PAVED street, Hermosa Beach, at actual cash price. Want Los Angeles improved. These lots are ripe for apartment-houses to pay 20 per cent. or better.
JAS. G. CORTELYOU, 921 Title Insurance Bldg.
A3521. Main 3521.

FOR EXCHANGE—
5 acres between Los Angeles and Tropico, ripe for subdivision. Want income. Submit what you have.
1 acre, Inglewood and Redondo boulevard, Lawndale. Want auto, auto truck or grocery stock. If you desire to swap dollars, submit what you have.
Two lots, high altitude, fine residence section, near car line, clear. Want 5-room bungalow, west or southwest, up to $2800, pay difference in cash.
M. WALKER, with M. S. O'FARRELL CO., 215 Black Bldg. Main 6853. F7231.

FOR EXCHANGE—

Three acres in center of Pasadena, on paved streets, between two car lines, all in fruit, oranges, apricots and peaches. Small bungalow, garage, etc. Will divide into fourteen large lots. Opportunity for builder. Will exchange for home in Los Angeles up to $11,000. FRANK THORNBURG, 1027 Union Oil Bldg., F5402.

FOR EXCHANGE—10 ACRES OF THE BEST LAND at Van Nuys. Quarter mile south of electric depot. I want a good house, Los Angeles, from $4500 to full value. Will consider smaller, but do not care to pay more than $7500 for place. Price $750 per acre, CLEAR.
PERRY M. CULLEY,
F5617. with 218 Central Bldg.
JOHN M. McCABE.

FOR EXCHANGE—
One full acre at Burbank. Modern 5-room house, lawn, flowers, bearing fruit of all kinds. Want 6 or 7-room house in city.
Also a clear suburban acre close in, improved with two modern 5-room houses. Want city near $5000.
2 acres, clear, 20-minute car service. Good 5-room house, well. Worth $10,000. Will take land up to $8000 or $6000. Might take city.
H. CASS CALDWELL,
F3063. 429 Central Bldg. Bdwy. 2007.

FOR EXCHANGE—7 ACRES LOCATED IN beautiful Altadena. Two blocks from car line. All level and in full bearing oranges. Take the trees off and it is worth $1500 per acre. $1000 per acre. This is a snap for someone who has a large home to exchange to same value. Have some cash. Can clear it or trade with mortgage on which ever suits you. Submit to
COOK AND CONNORS,
With
DAVIS & GOETZ, 402 Story Bldg.

FOR EXCHANGE—
10 acres, 5-room house, garage, barn, lots of fruit; some alfalfa; 500 miles water rights; short distance from electric line and good roads; want Los Angeles property.
See Webster,
PROVIDENT REALTY INVESTMENT CO.
617 S. Hill st. 60120. Main 201.

FOR EXCHANGE—
CHICKEN RANCH
4-5ths of an acre, four-room house, windmill, tank, 1000 gal. redwood tank, 1000 chicken houses and corrals for 1000 chickens. Located near Lawndale, on Redondo car line. Price $4000 clear. Want cottage or bungalow of about equal value.
SEE EDWARDS, WITH
CALIFORNIA REALTY CORPORATION,
O. F. FARRELL, President.
203 South Hill street.
Phones: Home 60286; Main 2888.

FOR EXCHANGE—WE HAVE FOR EXCHANGE, clear for clear, 8 improved suburban (in-town) homes, one of 5 acres at Garden Grove, value $4500, one of 4 acres at San Gabriel, value $4000, and one of 10 acres at Pico Heights, value $7000. Each client wants Los Angeles property of equal value. What have you?
LOS ANGELES INVESTMENT COMPANY,
Exchange Department.
Broadway at Eighth.
60127. Main 5647.

FOR EXCHANGE—
Six-room cottage at Santa Monica, on Third between Washington and Idaho. Rents for $30 per month. Nice two-room cottage on rear of lot. Price $5000; mortgage $2000. Owner will accept land for equity. This is a bargain.
H. C. Parrett,
with
THOMAS D. CAMPBELL & CO.,
Phone 60373. 625 South Hill street.

FOR EXCHANGE — 320 ACRES WITH ELECTRIC line through center, between Los Angeles and the sea. Beautiful land, ripe for subdivision, $1600 per acre. Will accept half value in exchange in good city property. Clear. Balance 2 years, 6% per cent. Unheard of, isn't it? I mean business.
JAMES McDONALD, 502 Story Bldg. Home 60161. Main 244.

FOR EXCHANGE — $30,000, MORTGAGE $7000, 115 1-acre lots, 6 miles from center of Los Angeles, just across street from Laguna ranch subdivision which is held at $2000 per acre and $1000 per lot. Want land near Lancaster. A4566 or Main 4567.
THE NOYES-LONG COMPANY.
518 Trust & Savings Bldg., Sixth and Spring.

FOR EXCHANGE—
160 ACRES, CLOSE IN; FINE SOIL; LOTS OF fruit; 50 inches water, close to electric line; an income place. Want Los Angeles bungalow.
See Webster.
PROVIDENT REALTY INVESTMENT CO.,
617 S. Hill st. 60120. Main 201.

FOR EXCHANGE—ONE CORNER ACRE IN BELL tract, 2 miles from Huntington Park; 4-room house, bathroom, fruit trees, vines, chickens. Price $3600; mortgage $800. Want modern bungalow, west, near red cars. PACIFIC REALTY CO., 317 S. Hill st.

FOR EXCHANGE—
LOS ANGELES-VENICE.
Street work all in, water piped to each half-acre tract and the best pumping plant in that vicinity. Practically clear at cash value $55,000. Consider county, prefer Imperial Valley.
HARRINGTON-MURPHY REALTY CO.,
A3850. 915 Title Insurance Bldg. Main 6896.

FOR EXCHANGE — 10 ACRES NEAR city, $7500. Beautiful lot, Arlington Heights, $2500. Want city. Also 2-story residence, Arlington Heights, $7500. Want smaller property. 1712 SIXTH AVE., city. Phone 74305.

FOR EXCHANGE—30 ACRES IMPROVED, WITHIN 5 miles of 4th and Spring. Price $30,000. Will take clear Boyle Heights to part or good west side property to value. WM. H. AKIN CO., 414 H. W. Hellman Bldg.

FOR EXCHANGE — 5 ACRES IN POMONA WITH 4-room house. Fine soil, ample irrigation water, number of bearing walnut and fruit trees, $4500, mortgage, $1500. Owner, SOUTHERN CALIFORNIA HOMES CO., 128 S. Broadway.

FOR EXCHANGE—5½ ACRES ON CORNER NEAR Brentwood. High, sightly location, just off of San Vicente boulevard, toward Santa Monica. Price $11,000, want residence to $8000. JAMES McDONALD, 502 Story Bldg. 60161, Main 244.

FOR EXCHANGE—
PASADENA—Fine homesplace, $45,000 clear. Large grounds, facing three streets.
Will assume $10,000 to $15,000 on good income, or consider desirable vacant, equal value.
ARTHUR POMEROY, 431 Security Bldg.

FOR EXCHANGE—10 ACRES EXTRA GOOD LAND fronting on boulevard and car line between Van Nuys and Owensmouth. Cash price $7000. Will exchange for Hollywood or Wilshire residence to about same value. POTTER & TUNGATE, 435 S. Hill st. F. S.—Can put in smaller house to match up deal to $12,000.

FOR EXCHANGE—NEW 6-ROOM BUNGALOW COSY per at Stanford. What have you? JACKSON, 4804½ S. Grand ave.

FOR EXCHANGE—5-ROOM MODERN BUNGALOW in the Westside district, large lot, garage, fruit trees, shade, clear title to $3500; also 5-room and a new 4-room bungalow, lot 50x140; fine lawn and flowers; price $5000, clear. Want home in Whittier to same value. GILCHRIST, 302 Bradbury Bldg.

FOR EXCHANGE — TWO RESIDENCES AT COLton. New Colton mill under construction, will employ 2000. F2058.

FOR EXCHANGE — 5 ACRES NEAR L. A., GOOD buildings, alfalfa, clean water, $2500, want cottage. Address A, box 420, TIMES BRANCH OFFICE.

FOR EXCHANGE—FOR BUNGALOW, 5 ACRES, 9 miles southeast Los Angeles, good sandy loam. PHONE VERMONT 1428.

FOR EXCHANGE — 20 ACRES, CLEAR, IMproved, 10 acres alfalfa, abundance water, good soil, near L. A., want bungalow. Address A, box 485, TIMES BRANCH OFFICE.

FOR EXCHANGE—COUNTRY PLACE, 20 MINUTES out, no dust, for clear lot in Southern California, $20,000. Will take $10,000 in clear exchange, balance time. GEO. W. HAINES, 203 Frost Bldg.

FOR EXCHANGE—OR SALE—$1000 EQUITY IN 2 acres of land and 4 5-room modern bungalow, near car line, at Inglewood, for clear lot or auto. Address H, box 241, TIMES OFFICE.

FOR EXCHANGE—
Suburban Property.

FOR EXCHANGE—3 ACRES NAVELS AND VALENcias, Covina, complete, $12,000. Want city to value. LOY SMITH, 227 Title Insurance Bldg. Main 4022, F4409.

FOR EXCHANGE—NEW MODERN BUNGALOW, all built-in effects, hardwood floors, fine fixtures, elegant view of ocean, large lot, garage, price $10600; want clear eastern to $4000. GILCHRIST, 302 Bradbury Bldg.

FOR EXCHANGE—5 ACRES FRUIT, HOUSE, BARN, full poultry equipment, on boulevard near Covina electric line. Price $7500. Want lot or lots of same or less value. JAMES McDONALD, 502 Story Bldg. 60161, Main 244.

FOR EXCHANGE—2 BLOCKS FROM STATION ON Redondo car line; 3 acres best land, 12 shares of water, $5000 cash value; want anything good in town. W. C. PUNK, 721 Grant Bldg. A2982.

FOR EXCHANGE—
Country Property.

FOR EXCHANGE
Will exchange for good inside income property 4000-acre ranch 85 miles north of San Francisco. Good Pike road through property. Electric line surveyed through it. Three residences, 7 barns. All under fence. 1500 acres tillable land. 1000 acres level, rich alfalfa land with own water system. 150 head cattle, 20 horses, 150 hogs, plenty chickens; fine stone dairy, fully equipped; blacksmith shop; wagons, harness and plenty of farm implements and hay. 100 acres in alfalfa. Several hundred acres now ready to sow. If exchange big enough might put in a good ranch in Imperial Valley. 400 dairy cattle, 22 horses, 300 hogs. Place thoroughly equipped. Fine improvements. Now clearing about $10,000 per annum. Have other property also. Call OWNER, MAIN 3099.

FOR EXCHANGE—320-ACRE IMPROVED SAN Diego ranch, good buildings, some stock, only $12,500. Want city income. Might take rooming house.
High, healthy, suburban home, 8-room house, one acre, Sierra Madre Villa, only $7500. Want city.
75-acre improved ranch, 10 acres, 15-year-old olives, near Perris, only $4000, clear. Want San Diego or city.
2 acres San Gabriel, small house, only $2700. Will take lot, or equity in cheap cottage.
See us for exchanges.
IDEAL REALTY COMPANY, 224 Grosse Bldg.
124 W. 6th st. Phones 61851; Main 4552.

FOR EXCHANGE —
ORANGE COUNTY FARM.
40 acres all in grain, near Hanson station on Santa Ana electric car line, good buildings, barn, corrals, would make fine alfalfa ranch. Price $16,000. Want city, beach or suburban, prefer less value.
JAMES MENZIES.
232 Byrne Block.

FOR EXCHANGE 160 ACRES, ALFALFA RANCH at La Grand, 16 H. P. pumping plant, pumps 100 inches of water; good house, new large barn, all fenced with hog wire. This is a bargain for $125 an acre. Will take one-fourth cash, $8000 in trade, balance time.
EASTERN INVESTMENT CO.
508 Johnson Bldg.
4th st. and Broadway.

FOR EXCHANGE—HAVE ONE OF THE BEST small ranches in the country, consisting of 21 acres between Los Angeles and Long Beach. Fine house and outbuildings, fruit trees, etc. Splendid soil, free from alkali and more water than we can use. Will sell at a snap price or trade for good city property. This property laces on Long Beach blvd. and is an exceptional bargain. 427 TITLE INSURANCE BLDG. A. J. Hindin.

FOR EXCHANGE—
Excellent Covina Grove, $13,000.
10 acres, 5 years, 5 to 6 valencias, 3 years. Splendid family orchard. Entire ranch interset with potatoes. Fine berries, 30 shares water. Want Los Angeles. See Mr. Westervelt,
HARRY B. GOODMAN CO.,
808 L. A. Investment Bldg.

FOR EXCHANGE—
15 acres good citrus land within 1500 feet of famous Chapman Ranch in Placentia district. Price $7500; mtg. $3000. Submit offer.
CHASE & COOK,
with TATUM-WINSTANLEY COMPANY,
621 S. Spring Bldg., 6th and Spring.
Phones—Home 10847. Sunset Main 8303.

FOR EXCHANGE—7 ACRES, 2 AND 3 YEARS OLD Valencias. Water secured from private plant. Two miles east Anaheim, two miles south Fullerton. Famous frost belt. Price $6000; clear for clear. Want house city to same amount or less. Submit to
COOK or CONNORS, with DAVIS & GOETZ, 402 Story Bldg.

FOR EXCHANGE—10 ACRES ORANGES—
Two-year-old late Valencias, excellent soil, 7x7 cheap water, water right owned, 5 acres fertilized, close to Pasadena. Price $12,000. Will exchange all or in part for Imperial Valley or northern acreage. See MR. ECHOLS, with THE HOGAN CO., Colorado and Euclid, Pasadena.

FOR EXCHANGE—
10 acres, 5 year old grapes in the city limits of Riverside, in excellent condition, good crop this year, 10 shares of water. This is located on a fine street and ready for subdivision. Want bungalow or lots in the city. Address A, box 378, TIMES BRANCH OFFICE.

FOR EXCHANGE—20 ACRES NEAR ANAHEIM, all in oranges, lemons and alfalfa, plenty of water, modern house. Price $16,000, good city to $10,000. Also 40 acres of unimproved land. Price $2000, mortgage $650. Want auto, furniture or diamonds. See MR. HOPKINS, 240 Byrne Bldg. A2124.

FOR EXCHANGE—80 ACRES NEAR PALMDALE, $2500. Want L. A. cottage.
160 acres, $6400, for L. A. lots or income.
CLENDINON BROS.,
F2237 215 Mercantile Place.
M. 5198.

FOR EXCHANGE—A QUARTER SECTION OF dreded land under the new high-line ditch in Imperial Valley. Price $80 per acre. Want clear city.
EVANS-MOSS REALTY CO.,
621 H. W. Hellman Bldg. M. 2266.
A2144.

FOR EXCHANGE—
Want city property.
For 20 acres near Riverside, 15 acres four-year old olives, balance grain, most elegant soil, plenty water. Value $10,000; mortgage $2800. Will trade one-half or whole. 926 VAN NUYS BLDG. F5202.
E. J. LOMBARD COMPANY, Main 2202.

FOR EXCHANGE—
Excellent Monterey Orchard, $18,000, 20 acres solid apples, 1 acre fine family orchard. Modern 10-room residence. Want close Los Angeles or vicinity. See Mr. Goodman.
HARRY B. GOODMAN CO.,
808 L. A. Investment Bldg.

FOR EXCHANGE—20 ACRES, PEACHES AND apricots in bearing, modern 6-room bungalow and garage, abundance of water, all kinds of fruits and berries. Equipped for family use, located on 1400 feet elevation, close to mountains, an ideal country home. Will trade for Los Angeles property. Will assume. See KILFOIL, Main 6095, Sunset 1273.

FOR EXCHANGE—L. A. INCOME TO $35,000.
400-ACRE FARM.
All good alfalfa land, all of it; 40 to 50 acres alfalfa, 200 acres grain, complete equipment of stock and implements; half interest in abundant perpetual water right. Price $175 per acre. $9067. LA DUE, 420 Central Bldg. F2903 and Bdwy. 2007.

FOR EXCHANGE—CORNER LOT 150x187' WELL division which is held at $2000 per acre and $1000 per lot. Want land near Lancaster. A4566 or Main 4567.
THE NOYES-LONG COMPANY.
518 Trust & Savings Bldg., Sixth and Spring.

FOR EXCHANGE—WANTED, HOUSE AND LOT IN west part of city, or Ninth ground, up to $4000 or will exchange for 2 lots and building, as first payment on 44-room new apartment building. BEACH, 708 California Bldg.

FOR EXCHANGE—10 ACRES ON CORNER, VAN Nuys, 6-room bungalow, $10,000; mortgage $3500. Want Hollywood. BERNARD VOLLMER, 306 Trust and Savings Bldg.

FOR EXCHANGE—HAVE SOME GOOD RANCHES, clear, to exchange for city property, $5000 to $15,000, and some larger ranches, $50,000 to $70,000 to exchange for city.
MOREY or ASKEW,
with WARD M. LETTON,
330 S. Hill. Main 3624.

FOR EXCHANGE—160 ACRES, THREE MILES northeast of Brawley, fenced and cross-fenced; full water right; price $20,000; mortgage $4000; or will exchange for Los Angeles property or city, for equity. GILCHRIST, 302 Bradbury Bldg.

FOR EXCHANGE — FINE LITTLE MOUNTAIN ranch of 80 acres, 70 miles east of L. A., fine apple land, right at depot and P. O. Price $2500. F5375. T. E. DARLING,
F. 2442. 435 H. W. Hellman Bldg.

FOR EXCHANGE—
Good San Fernando Grove, $15,000. 10 acres, 6 Valencias, 4 Navels, 6 years. Splendid crop. Modern house, barn. Not injured by frost. Want Los Angeles.
See Mr. Goodman.
HARRY B. GOODMAN CO.,
808 L. A. Investment Bldg.

FOR EXCHANGE—$7000, MTG., $1800, 120 ACRES Escondido, 10 acres full-bearing apricots, 80 acres under cultivation. Want city or suburban for equity. BAUMAN, 332 Germain Bldg.

FOR EXCHANGE—WANT STOCK RANCH OR CITY. 20 acres, alfalfa, close car, best in Orange county; new pumping plant, 85 inches water; 5-room plastered house; barn, outbuildings, and all improvements; one team. $16,000. W. C. FUNK, 721 Grant Bldg. A2982.

FOR EXCHANGE—160-ACRE ASSIGNMENT ANTElope Valley, bowing well, good alfalfa land, for good 5-passenger auto and $500 cash Room 402 GROSSE BLDG. A. A. IRISH.

FOR EXCHANGE—HALF SECTION CHOICE CITRUS fruit foothill land near Los Angeles, to trade for good income property. Address Owner, X, box 486, TIMES BRANCH OFFICE.

FOR EXCHANGE—160 ACRES GOOD FRUIT AND alfalfa land, for small acreage on car line, within 20 miles of Los Angeles. H. R. BURNS, 410 Grosse Bldg.

FOR EXCHANGE—160 ACRES BEST LAND IN Coachella Valley, for bungalow, or clear lots. H. R. BURNS, 410 Grosse Bldg.

FOR EXCHANGE—MY EQUITY IN 13 ACRES OF alfalfa land near Burbank for clear lots in Glendale; 1½ tons to the acre and six cuttings per year. Address H, box 224, TIMES OFFICE.

FOR EXCHANGE — 18 ACRES, 17-YEAR-OLD trees, navels, near Alhambra, $25,000. Want income in Los Angeles to same value. Can make a good trade with some one. T. M. FLOWER, F4250, Main 2939.

FOR EXCHANGE—NEAR PASO ROBLES, 280-acre ranch, $15,000; also 103 acres, $5000. For city. WAGGONER REALTY CO., 521 Grant Bldg.

FOR EXCHANGE—160 ACRES CHOICE ALFALFA or beet land near Garden Grove, plenty of water, planted to beets. Want city property to $40,000. Will assume. T. L. KERR, 214 Frost Bldg.

FOR EXCHANGE—$4000 EQUITY IN SIX ACRES and modern new house in city of Pomona, for Los Angeles, vacant, automobile, or what have you? Address Z, box 586, TIMES BRANCH OFFICE.

FOR EXCHANGE — 5-ACRE ORANGE GROVE, clear, close to Azusa, want bungalow, Los Angeles. T. L. RADLOCK, Jr., 325 Story Bldg.

FOR EXCHANGE—ONE OF THE FINEST ALFALFA ranches in the state. Will exchange for city property either business or apartment-house. PEARSON & CORBART, 604-5 Bullengruth Bldg. Home Phone A6267, Sunset Main 1576.

FOR EXCHANGE—80 TO 100 ACRES CHOICE LAND fronting on 80-foot boulevard within 16 miles of Elsinore. Clear lots or city income. OWNER, VERMONT 5451.

FOR EXCHANGE—
Country Property.

FOR EXCHANGE—
BY J. A. FITCH, POMONA, CAL.
Submit desirable, saleable property, on a cash basis only, sending full particulars first letter.
$10,000—Mortgage $2500; finely located orange grove, want good, clear ranch or land to equity in the apple country, Washington.
$15,000—Two-story income corner brick block, in Pomona, clear, want San Diego.
$135,000—Clear, 5-acre income orange grove and two houses and lots in Upland, want 10-acre grove in Glendora district and assume.
9-acre, 1 year old, orange grove with house, fine location; want city income property to value.
$37,500—Stock in one of the best income ranches in Southern California, no debts, want Los Angeles income to not more than $50,000.
$34,000—Mortgage $14,000—80-acre improved alfalfa ranch, good stand, submit good city Los Angeles income or good income-orange grove for equity. Might assume up to $10,000 on suitable property.
$14,000—Fine clear, well improved Ohio farm, want A1 income orange grove in Claremont, San Dimas or Upland district. I have bank appraisements on this farm.
$8500—Improved Pomona residence corner, well located, want Berkeley.
$8000—Modern, well located bungalow in Pomona, want Los Angeles to about same value.
$8500—Clear, Pomona, modern, well located bungalow, want Los Angeles residence to about same value, S. W. district.
$4500—Good, new, dry goods and gent's furnishing stock, live town, will consider up to $2000 in good city property or will turn in stock and equity in Al Claremont property for good income A1 alfalfa ranch up to $10,000.
$40,000—Mortgage $11,000, Chicago apartment property, income nearly $300 monthly. Owner here. Submit good city or country income property, not too far from Los Angeles.
J. A. FITCH, POMONA, CAL.
Both Long Distance Phones 102. 155 S. Garey ave.

FOR EXCHANGE—
SHAMEFUL SACRIFICE.
9 YEAR OLD EL MONTE WALNUT GROVE.
—Never before advertised for less than $12,000. Price now cut to $10,000 and you can trade for it. Big producer last year and heavier crop between trees paid caretaker, water, taxes, etc., and $500 profit. An absolute snap.
See us for exchanges.
IDEAL REALTY COMPANY, 224 Grosse Bldg.
124 W. 6th st. Phones 61851; Main 4552.

FOR EXCHANGE —
ORANGE COUNTY FARM.
40 acres all in grain, near Hanson station on Santa Ana electric car line, good buildings, barn, corrals, would make fine alfalfa ranch. Price $16,000. Want city, beach or suburban, prefer less value.
JAMES MENZIES.
232 Byrne Block.

FOR EXCHANGE 160 ACRES, ALFALFA RANCH at La Grand, 16 H. P. pumping plant, pumps 100 inches of water; good house, new large barn, all fenced with hog wire. This is a bargain for $125 an acre. Will take one-fourth cash, $8000 in trade, balance time.
EASTERN INVESTMENT CO.
508 Johnson Bldg.
4th st. and Broadway.

FOR EXCHANGE—HAVE ONE OF THE BEST small ranches in the country, consisting of 21 acres between Los Angeles and Long Beach. Fine house and outbuildings, fruit trees, etc. Splendid soil, free from alkali and more water than we can use. Will sell at a snap price or trade for good city property. This property laces on Long Beach blvd. and is an exceptional bargain. 427 TITLE INSURANCE BLDG. A. J. Hindin.

FOR EXCHANGE—
Excellent Covina Grove, $13,000.
10 acres, 5 years, 5 to 6 valencias, 3 years. Splendid family orchard. Entire ranch interset with potatoes. Fine berries, 30 shares water. Want Los Angeles. See Mr. Westervelt,
HARRY B. GOODMAN CO.,
808 L. A. Investment Bldg.

FOR EXCHANGE—
15 acres good citrus land within 1500 feet of famous Chapman Ranch in Placentia district. Price $7500; mtg. $3000. Submit offer.
CHASE & COOK,
with TATUM-WINSTANLEY COMPANY,
621 S. Spring Bldg., 6th and Spring.
Phones—Home 10847. Sunset Main 8303.

FOR EXCHANGE—7 ACRES, 2 AND 3 YEARS OLD Valencias. Water secured from private plant. Two miles east Anaheim, two miles south Fullerton. Famous frost belt. Price $6000; clear for clear. Want house city to same amount or less. Submit to
COOK or CONNORS, with DAVIS & GOETZ, 402 Story Bldg.

FOR EXCHANGE—10 ACRES ORANGES—
Two-year-old late Valencias, excellent soil, 7x7 cheap water, water right owned, 5 acres fertilized, close to Pasadena. Price $12,000. Will exchange all or in part for Imperial Valley or northern acreage. See MR. ECHOLS, with THE HOGAN CO., Colorado and Euclid, Pasadena.

FOR EXCHANGE—
10 acres, 5 year old grapes in the city limits of Riverside, in excellent condition, good crop this year, 10 shares of water. This is located on a fine street and ready for subdivision. Want bungalow or lots in the city. Address A, box 378, TIMES BRANCH OFFICE.

FOR EXCHANGE—20 ACRES NEAR ANAHEIM, all in oranges, lemons and alfalfa, plenty of water, modern house. Price $16,000, good city to $10,000. Also 40 acres of unimproved land. Price $2000, mortgage $650. Want auto, furniture or diamonds. See MR. HOPKINS, 240 Byrne Bldg. A2124.

FOR EXCHANGE—80 ACRES NEAR PALMDALE, $2500. Want L. A. cottage.
160 acres, $6400, for L. A. lots or income.
CLENDINON BROS.,
F2237 215 Mercantile Place.
M. 5198.

FOR EXCHANGE—A QUARTER SECTION OF dreded land under the new high-line ditch in Imperial Valley. Price $80 per acre. Want clear city.
EVANS-MOSS REALTY CO.,
621 H. W. Hellman Bldg. M. 2266.
A2144.

FOR EXCHANGE—
Want city property.
For 20 acres near Riverside, 15 acres four-year old olives, balance grain, most elegant soil, plenty water. Value $10,000; mortgage $2800. Will trade one-half or whole. 926 VAN NUYS BLDG. F5202.
E. J. LOMBARD COMPANY, Main 2202.

FOR EXCHANGE—
Excellent Monterey Orchard, $18,000, 20 acres solid apples, 1 acre fine family orchard. Modern 10-room residence. Want close Los Angeles or vicinity. See Mr. Goodman.
HARRY B. GOODMAN CO.,
808 L. A. Investment Bldg.

FOR EXCHANGE—20 ACRES, PEACHES AND apricots in bearing, modern 6-room bungalow and garage, abundance of water, all kinds of fruits and berries. Equipped for family use, located on 1400 feet elevation, close to mountains, an ideal country home. Will trade for Los Angeles property. Will assume. See KILFOIL, Main 6095, Sunset 1273.

FOR EXCHANGE—L. A. INCOME TO $35,000.
400-ACRE FARM.
All good alfalfa land, all of it; 40 to 50 acres alfalfa, 200 acres grain, complete equipment of stock and implements; half interest in abundant perpetual water right. Price $175 per acre. $9067

Liners.

FOR EXCHANGE— Country Property.

FOR EXCHANGE—
ALFALFA RANCH.
WILL TAKE CITY AND ASSUME.

60 acres one of the best alfalfa propositions around Los Angeles; only 21 miles out from city; ¼ of a mile from electric car and on good roads boulevard. 20 acres in alfalfa, 40 acres could be seeded at once, an abundance of water. Adjoining acreage has sold for $500 per acre. We can exchange time on 8 loans of $27,000; mortgage $11,000. Wants city vacant or improved, will assume.
"It Pays To See Us."
EDWARDS & WILDEY COMPANY,
Main 9301. 515 Black Bldg., 4th and Hill. 10767.

FOR EXCHANGE—
6-acre orange grove in the Rialto district. Trees in perfect shape, absolutely untouched by frost. Trees about 6 years old. Price $10,000, clear. Will trade for property of equal value in Los Angeles.
ROY B. KING,
with
W. W. MINES & CO.,
621 S. Spring st.
Pioneer Home 00478; Main 2875.

FOR EXCHANGE—
Ideal alfalfa-fruit ranch, 20 acres near Whittier, mostly 5-year walnuts, 1 acre plums, family orchard. Good house, barn, splendid water right. Entire ranch inferred alfalfa, splendid income property. Price $20,000. Want larger acreage, prefer Ventura county. See MR. GOODMAN,
HARRY R. GOODMAN CO.
808 L. A. Investment Bldg.

FOR EXCHANGE—WALNUT GROVE 80 ACRES near Anaheim; three wells, over abundance of water, all in soft-shell walnuts, mostly all budded; two sets of buildings, valued at $80,000. Will exchange for San Joaquin unimproved land, send for description or call. Do not telephone.
K. LUNDEEN COMPANY,
suite 209 to 234 Central Bldg., 6th and Main sts.

FOR EXCHANGE—IMPROVED ALFALFA RANCH
less than two hours' car ride from Los Angeles; 240 acres; plenty of water; good stock house, outbuildings and some stock; price $25,000; mortgage $7000, 8% due for 7 years. Want Los Angeles, modern apartment-house, well leased. Will assume. Owner on suburb. Address A, box 468, TIMES BRANCH OFFICE.

FOR EXCHANGE—
Tulare improved ranch, $12,000.
40 acres, barley, corn. Modern house, large barn, corrals, windmill, gas engine, family orchard. One-half mile from Tulare. Want Los Angeles. See Mr. Anderson.
HARRY R. GOODMAN CO.
808 L. A. Investment Bldg.

FOR EXCHANGE—WANTED SOUTHERN CALIFORNIA
farm, improved or unimproved, for 317 citrus and alfalfa land, 20 to 80 acres. Fresno Co., in mountain cove, unexcelled soil and water conditions, fine country, good neighbors, near railroad. Answer by letter only. C. RACHAL, 1285 Bellevue ave., Los Angeles.

FOR EXCHANGE—
Want Illinois or Indiana for 10 acres fine alfalfa land, 10 shares water, and public warehouse building, Monterey county. Total price $2,000. See MR. GOODMAN,
HARRY R. GOODMAN CO.
808 L. A. Investment Bldg.

FOR EXCHANGE—WANT 15 ACRES NEAR WHITTIER, will assume moderately, offer N.E. 25th and 26th ave., 100x120, 3rd south of 37th st. Nearest front, 50x125. $9000, clear. Write full description. Will see quickly. 4PURR, 1928 N. Wilton Place.

FOR EXCHANGE—SAN PEDRO, LOT 50x110 TO an alley, $2500, and a lot on Alameda street, near Manchester avenue, 248x200, $2200. Want country property close by, about 15 acres, with small house and water preferred. Address A, box 1, 120 W. 15th st.

FOR EXCHANGE—
Want Ohio or Michigan for $6x$00, strictly modern, 7-room house, beamed ceilings, built-in effects, barn, corrals for $00 chickens, 10 fruit trees, berries, flowers, at Gardena. Price $4500. See MR. GOODMAN.
HARRY R. GOODMAN CO.
808 L. A. Investment Bldg.

FOR SALE—OR EXCHANGE—20 ACRE PEACH orchard, clear, just coming into bearing, near Exeter, good crop this year, has good pumping plant in fine condition. Want residence in Los Angeles, west or southwest, to $10,000. Must be worth the money. Call C. MUNCEY. Main 4469.

FOR EXCHANGE—
Dandy Alfalfa Ranch, $14,000.
40 acres, near Coachella, all under cultivation, mostly alfalfa, splendid modern house, tenant-house; large barn, 2 dwelling walls, farming implements; fine property. Want Los Angeles or vicinity. See Mr. Anderson.
HARRY R. GOODMAN CO.
808 L. A. Investment Bldg.

FOR EXCHANGE—WANT L. A. INCOME.
160-ACRE FARM $25,000.
500 to 600 acres alfalfa land available; running stream. 200 acres cleared, some alfalfa and orchard. Good fruit land. Take exchange to $18,000, balance cash. Want good little tract; L.A. Dist. 429 Central Bldg. Bdwy. 2007; F3008.

FOR EXCHANGE—
Pomona alfalfa ranch, $15,000, 40 acres in alfalfa, splendid pumping plant, good house, barn, corrals, near Chino. Want Los Angeles. See MR. GOODMAN.
HARRY R. GOODMAN CO.
808 L. A. Investment Bldg.

FOR EXCHANGE—
7-acre full bearing orange grove. Cheap water. Just outside city limits, Covina. Will consider city lots or some vacant. $12,000; mortgage $2000. See MR. BONNER, with
CHARLES INVESTMENT COMPANY,
Main 8229; Home 100254. 329 W. 7th st.

FOR EXCHANGE—10 ACRES AT CHARTER OAK
near Covina and only half mile from electric line; full-bearing trees, abundance of water; valued at $14,000. Will sell some property, some cash and will assume on right class of property.
K. LUNDEEN COMPANY,
Suite 209 to 234 Central Bldg., 6th and Main sts.

FOR EXCHANGE—
Clear highly improved ranch near Los Angeles on car line. Fine buildings. Price $65,000. Want first-class apartment building or stores. Will assume up to $50,000. Must be good income. See MR. SMITH, with M. B. O'FARRELL COMPANY,
215 Black Bldg.

FOR EXCHANGE—
640 acres of good land close to Colorado River in Riverside county, will be in line for the next irrigation system, connecting railroad link now building close to this land, price $64000. Want city or suburban property to full value. R. G. CRANE COMPANY, 708 Title Insurance Bldg., 5th and Spring. Main 4556.

FOR EXCHANGE—
Fine alfalfa ranch $18,000.
82 acres near Winnville, 15 acres seeded, balance ready. Splendid pumping plant; 150 inches water. Excellent ranch. Want Los Angeles. See Mr. Goodman.
HARRY R. GOODMAN CO.
808 L. A. Investment Bldg.

FOR EXCHANGE — $30,000 WORTH OF SANTA Barbara clear income property. Want vacant land or clear income property in San Joaquin Valley, preferred.
C. MUNCEY, Main 4469.

FOR EXCHANGE—A SECTION OF KERN COUNTY
lots, clear, suits block for percentage anywhere in the Pacific Coast; owners only. P.O. BOX 1229, San Diego.

FOR EXCHANGE—RETURNING EASTERNERS, NOTice. Chicago clear, vacant, $35000, close in; want Southern California bungalow, ranch or acreage. Address A, box 382, TIMES BRANCH OFFICE.

FOR EXCHANGE—CHOICE COUNTRY PROPERTY.
Want home in city. Address E, box 490, TIMES BRANCH OFFICE.

FOR EXCHANGE—WANTED, TWO TO SIX ACRES with modern improvements and some cash in exchange for furniture and lease of well paying apartment house. Price is. Address 2, box 495, TIMES BRANCH OFFICE.

FOR EXCHANGE—55 ACRES, ONE MILE FROM good P.O. ready for trees, good deep soil. Price $140 per acre, clear. Want Los Angeles property. Will assume. BOX 980, Upland, Cal.

FOR EXCHANGE — CLEAR ACREAGE IN LOS Angeles county, what have you? GEORGE H. PERRY and CO. 706-7-8 Hibernian Bldg.

FOR EXCHANGE—CHICKEN RANCH, SOUTHWEST of city or country. C. FLINT ELLIS, 422-3-4 Chamber of Commerce Bldg.

FOR EXCHANGE— Country Property.

FOR EXCHANGE—ORANGE CO. RANCH.
20 acres, Garden Grove on P. E. Highly improved and everything in-apple pie order. Walnuts, oranges, deciduous fruits and berries. Price $12,500, clear. Well worth $17,500. You can't afford to overlook this. 30-minit city property to $8500.
A. ROSS COOKE COMPANY,
A4580. 416 Union Oil Bldg.

FOR EXCHANGE—
A Good San Fernando Grove, $15,000.
10 acres, 6 Valencias, 4 Navels, 6 years. Splendid crop. Modern house, barn. Not insured by frost. Want Los Angeles. See Mr. Goodman.
HARRY R. GOODMAN CO.
808 L. A. Investment Bldg.

FOR EXCHANGE—160 ACRES FINE LEVEL LAND,
no better soil, ½ mile of Banning, plenty of water can be had at small cost. Price $60 per acre clear. What have you to offer?
MR. HAWKINS, with
CHAS. H. MULLALY COMPANY,
F3266; Main 3049. 704-6-8 Van Nuys Bldg.

FOR EXCHANGE—
Fine Imperial Ranch, $20,000.
160 acres, all in barley, 130 shares water. Fine soft alfalfa soil. Want Los Angeles. See Mr. Goodman.
HARRY R. GOODMAN CO.
808 L. A. Investment Bldg.

FOR EXCHANGE—I WOULD LIKE TO EXCHANGE
3 clear lots on a corner in Brooklyn, New York, for a nice bungalow in the southwest; would assume $1000 mortgage; valuation $5000; only principals answer. PRICE, WEST 6042.

FOR SALE—OR EXCHANGE—10 ACRES GOOD
land near Lakeview, Oregon, county seat, for what have you? Address box 21, UPLAND, Cal.

FOR EXCHANGE—A LOT IN SAN FRANCISCO,
worth $1000, clear; want lot or equity in lot on small automobile. Call evenings, R. YEETLUND, 936 W. 42nd st. Home 29017.

FOR EXCHANGE—RESIDENCE, S.W. $8500; 40 acres, Kings county, $4000; Pope-Hartford, 6 cylinder, $2500; want eastern city lot to $12,000. Address owner, 1020 S. BURLINGTON AVE.

FOR EXCHANGE—INDUSTRIAL LOT FREMONT,
Neb., $2000, clear. Want bungalow, assume $1500. J. C. ADAMS, 1101 Van Nuys Bldg.

FOR EXCHANGE—$2200—TWO FINE, HIGH RESIdence lots, Spokane, Wash., for California. MRS. MILLER, care Western Union Telegraph Co., Miami, Arizona.

FOR EXCHANGE—FIVE-ROOM COTTAGE, FINE LOcation in St. Joseph, Mo. Will take city or country property. 1846 S. OLIVE ST.

FOR EXCHANGE—NEAR PHILADELPHIA, 50 lots, clear, suits block for percentage anywhere on the Pacific Coast; owners only. P.O. BOX 1229, San Diego.

FOR EXCHANGE—40 ACRES, STRICTLY FIRST-class agricultural land, including seven lots in "Cuba," guarantee title; dirt cheap at $3000. Will sell or exchange for equal value. What have you? 1047 E. HOPE. Phone Home 72694.

FOR SALE—MY CHOICE IMPROVED LOS ANGELES
property for clear Eastern. Prefer Eastern Nebraska city property, but would consider city or farm property in adjoining States to about $60,000 to $80,000. Don't write to deal with owners. Address A, box 517, TIMES BRANCH OFFICE.

FOR EXCHANGE—NEW BUILDING OF FOUR 2-
room flats. Well located car line. $9000. Income $60 month. Trade equity of $4100 for desirable clear city or near-by, or want some cash, and will assume. Consider eastern.
ARTHUR P. POMEROY, 431 Security Bldg.

FOR EXCHANGE—
CLEAR TACOMA SUBDIVISION.
Over 400 lots within half mile of city limits and adjoining other subdivision property. Want Southern California. Might consider Mexican land. 90X 294, Station A.

FOR EXCHANGE—
Walnut grove near Whittier, two blocks electric. Price $6500; mortgage $2000; want eastern clear for equity.
CRAS. GLOVER,
F2700. 217 Wright & Callender Bldg. Main 2700.

FOR EXCHANGE—300 ACRES, $7500; 420 ACRES, $10,500; fruit land wheat land, near Tacoma, Wash., for Southern California property. ENKE, 1011 Marion, Seattle, Wash.

FOR EXCHANGE—SAN FRANCISCO BUSINESS FOR
Los Angeles real estate. Two prosperous restaurants, $2000 and $4000, long leases. G. ZELL, 629 Citizens National Bank Bldg.

FOR EXCHANGE—WANT SAN FRANCISCO, OAKland, Berkeley and Northern California for Los Angeles and Southern California. My specialty for years. G. ZELL, 629 Citizens National Bank Bldg.

FOR EXCHANGE—HAVE INTEREST IN ARIZONA
land proposition, water developed, near Yuma; will exchange for eastern. Address M. HORMAN, 2130 Arlington ave., Moreau Park, Ill.

FOR EXCHANGE—160 ACRES NEBRASKA FARM
land, price $3200; want home or vacant lots near L. A. Address G. box 280, TIMES OFFICE.

FOR EXCHANGE—I WOULD LIKE TO EXCHANGE
3 clear lots on a corner in Brooklyn, New York, for a nice bungalow in the southwest; would assume $1000 mortgage; valuation $5000; only principals answer. PRICE, WEST 6042.

FOR SALE—OR EXCHANGE—10 ACRES GOOD
land near Lakeview, Oregon, county seat, for what have you? Address box 21, UPLAND, Cal.

FOR EXCHANGE—A LOT IN SAN FRANCISCO,
worth $1000, clear; want lot or equity in lot on small automobile. Call evenings, R. YEETLUND, 936 W. 42nd st. Home 29017.

FOR EXCHANGE—RESIDENCE, S.W. $8500; 40 acres, Kings county, $4000; Pope-Hartford, 6 cylinder, $2500; want eastern city lot to $12,000. Address owner, 1020 S. BURLINGTON AVE.

FOR EXCHANGE—INDUSTRIAL LOT FREMONT,
Neb., $2000, clear. Want bungalow, assume $1500. J. C. ADAMS, 1101 Van Nuys Bldg.

FOR EXCHANGE—$2200—TWO FINE, HIGH RESIdence lots, Spokane, Wash., for California. MRS. MILLER, care Western Union Telegraph Co., Miami, Arizona.

FOR EXCHANGE—FIVE-ROOM COTTAGE, FINE LOcation in St. Joseph, Mo. Will take city or country property. 1846 S. OLIVE ST.

FOR EXCHANGE—NEAR PHILADELPHIA, 50 lots, clear, suits block for percentage anywhere on the Pacific Coast; owners only. P.O. BOX 1229, San Diego.

FOR EXCHANGE—RETURNING EASTERNERS, NOtice. Chicago clear, vacant, $35000, close in; want Southern California bungalow, ranch or acreage. Address A, box 382, TIMES BRANCH OFFICE.

FOR EXCHANGE—CHOICE COUNTRY PROPERTY.
Want home in city. Address E, box 490, TIMES BRANCH OFFICE.

FOR EXCHANGE—WANTED, TWO TO SIX ACRES with modern improvements and some cash in exchange for furniture and lease of well paying apartment house. Price is. Address 2, box 495, TIMES BRANCH OFFICE.

FOR EXCHANGE—55 ACRES, ONE MILE FROM good P.O. ready for trees, good deep soil. Price $140 per acre, clear. Want Los Angeles property. Will assume. BOX 980, Upland, Cal.

FOR EXCHANGE — CLEAR ACREAGE IN LOS Angeles county, what have you? GEORGE H. PERRY and CO. 706-7-8 Hibernian Bldg.

FOR EXCHANGE—CHICKEN RANCH, SOUTHWEST of city or country. C. FLINT ELLIS, 422-3-4 Chamber of Commerce Bldg.

FOR EXCHANGE— Eastern and Northern Real Estate.

FOR EXCHANGE—
We have several first-class income properties in the famous Rogue River Valley, Oregon, to exchange for California.
J. W. MacCLATCHIE,
C. D. HOY,
PROVIDENT INVESTMENT CO. OF L. A.
617 S. Hill st. 60189; Main 201.

FOR EXCHANGE—
$26,400, Kimble Co., Neb., 1320 A. clear and cash for city or So. Cal.
$15,000—One of the finest homes in the S.W. Want San Diego Co. ranch or Antelope Valley.
$25,000—Business bldg., Pasadena, always rented, for alfalfa ranch.
R. E. MUNCY CO.,
A2620; Main 6313. 713 Grant Bldg.

FOR EXCHANGE—I HAVE PARTIES WHO WOULD
exchange Los Angeles property for eastern, some showing a handsome profit. Topeka, Wichita, Kansas City, St. Louis, Chicago, Quincy, Peoria, Illinois. Want property, $2000 to $25,000, improved and unimproved, acreage to $75,000; also several good orange groves; call or write, 504 SAN FERNANDO BLDG.

FOR EXCHANGE — A FINE HOME PROPERTY
in best section of Capitol Hill, Denver, clear, also business property in Colorado Springs, and lots in Broadmore, Colo. Will exchange on fair value basis for Los Angles property, improved or unimproved. Long Beach, or Fullerton, or well located lands with water in citrus belt of Orange county, Cal.

FOR EXCHANGE—500 ACRES KENTUCKY FARM.
35 miles from Cincinnati, on railroad. Shows good net income, $25,000, clear. Will assume same.
Or consider partly improved city
Or near-by that will carry itself.
ARTHUR P. POMEROY, 431 Security Bldg.

FOR EXCHANGE—
Chicago income property, $5000, and Los Angeles building lot, $1200, both clear. Submit offer.
CHASE & COOK,
with TATUM-WINSTANLEY COMPANY,
621 H. W. Hellman Bldg., 4th and Spring.
Phones—Home 10847. Sunset Main 8303.

FOR EXCHANGE — 480 ACRES OKLAHOMA, $15
acre. Denver, 2-story brick, $4500. Want California. $1000 equity Pasadena house. $2000 equity Redlands lot. Want Eastern. We trade anything, any place. ATLAS REALTY COMPANY, 582 I. W. Hellman Bldg. F3530.

FOR EXCHANGE—EIGHT ADJOINING APARTMENT
lots on corner of 177th street and Grand Concourse and boulevard, New York City. The boulevard is 220 feet wide on which the city has spent over $1,000,000 already. This is centrally located, with subway, elevated and surface car line service. F1436; BROADWAY 2076.

FOR EXCHANGE—CHICAGO ACREAGE.
$50,000—In South Chicago on Lake, three 23 acres, unincumbered, will be traded for city or close-in country realty.
CRICHTON SMITH,
201-2 Currier Bldg.

FOR EXCHANGE — 640 ACRES FINE, LEVEL,
Northern Texas prairie land, good soil, in agricultural district, close to railroad town. Wish to exchange for real estate or business in Los Angeles or Southern California. Submit your offers. Address J. box 120, TIMES OFFICE.

FOR EXCHANGE—NEAR BOISE, IDAHO, FIVE-
acre apple orchard and 20 acres vacant, $9000, mortgage $2000. Will pay cash or assume on Southern California business or income or citrus grove. Owners only submit. J. B. LOCKWOOD, 234 Title Ins. Bldg.

FOR EXCHANGE—118-ACRE FARM IN LAWRENCE
county, near Stitts City, Missouri. All fine soil in cultivation, fenced and cross fenced, good 5-room house, barn and other buildings. Value $12,000, clear. Want Southern California acreage and assume.
S. B. EDWARDS,
Main 229. Orange, Cal.

FOR EXCHANGE—FINE RESIDENCE, DENVER,
and irrigable farm, famous Greeley district, Colorado; total value $14,000. Want general store, income property, automobile and furniture of good hotel or apartment or improved California land. Give full particulars. Address H, box 149, TIMES OFFICE.

FOR EXCHANGE—60-ACRE IMPROVED FARM IN
Eastern Central Nebraska, good land and well located near town; will trade for equity in Los Angeles bungalow to $6000. Will pay balance in cash. Owner, Address Z, box 314, TIMES BRANCH OFFICE.

FOR EXCHANGE—$22,500, PRICE OF 42 ROOMS,
3-story building with income of $240 monthly, San Francisco. Want acreage well located, suitable for dairying.
K. LUNDEEN COMPANY,
Suite 209 to 234 Central Bldg., 6th and Main sts.

FOR EXCHANGE—160-ACRE FARM NEAR KANSAS
well improved, will trade for equity in Los Angeles property. See JONES, 706 Ferguson Bldg., today.

FOR EXCHANGE—40 ACRES, STRICTLY FIRST-
class agricultural land, including seven lots in "Cuba," guarantee title; dirt cheap at $3000. Will sell or exchange for equal value. What have you? 1047 E. HOPE. Phone Home 72694.

FOR SALE—MY CHOICE IMPROVED LOS ANGELES
property for clear Eastern. Prefer Eastern Nebraska city property, but would consider city or farm property in adjoining States to about $60,000 to $80,000. Don't write to deal with owners. Address A, box 517, TIMES BRANCH OFFICE.

FOR EXCHANGE—NEW BUILDING OF FOUR 2-
room flats. Well located car line. $9000. Income $60 month. Trade equity of $4100 for desirable clear city or near-by, or want some cash, and will assume. Consider eastern.
ARTHUR P. POMEROY, 431 Security Bldg.

FOR EXCHANGE—
CLEAR TACOMA SUBDIVISION.
Over 400 lots within half mile of city limits and adjoining other subdivision property. Want Southern California. Might consider Mexican land. 90X 294, Station A.

FOR EXCHANGE—
Walnut grove near Whittier, two blocks electric. Price $6500; mortgage $2000; want eastern clear for equity.
CRAS. GLOVER,
F2700. 217 Wright & Callender Bldg. Main 2700.

FOR EXCHANGE—300 ACRES, $7500; 420 ACRES, $10,500; fruit land wheat land, near Tacoma, Wash., for Southern California property. ENKE, 1011 Marion, Seattle, Wash.

FOR EXCHANGE—SAN FRANCISCO BUSINESS FOR
Los Angeles real estate. Two prosperous restaurants, $2000 and $4000, long leases. G. ZELL, 629 Citizens National Bank Bldg.

FOR EXCHANGE—WANT SAN FRANCISCO, OAKland, Berkeley and Northern California for Los Angeles and Southern California. My specialty for years. G. ZELL, 629 Citizens National Bank Bldg.

FOR EXCHANGE—HAVE INTEREST IN ARIZONA
land proposition, water developed, near Yuma; will exchange for eastern. Address M. HORMAN, 2130 Arlington ave., Morean Park, Ill.

FOR EXCHANGE—160 ACRES NEBRASKA FARM
land, price $3200; want home or vacant lots near L. A. Address G. box 280, TIMES OFFICE.

FOR EXCHANGE—I WOULD LIKE TO EXCHANGE
3 clear lots on a corner in Brooklyn, New York, for a nice bungalow in the southwest; would assume $1000 mortgage; valuation $5000; only principals answer. PRICE, WEST 6042.

FOR SALE—OR EXCHANGE—10 ACRES GOOD
land near Lakeview, Oregon, county seat, for what have you? Address box 21, UPLAND, Cal.

FOR EXCHANGE—A LOT IN SAN FRANCISCO,
worth $1000, clear; want lot or equity in lot on small automobile. Call evenings, R. YEETLUND, 936 W. 42nd st. Home 29017.

FOR EXCHANGE—RESIDENCE, S.W. $8500; 40 acres, Kings county, $4000; Pope-Hartford, 6 cylinder, $2500; want eastern city lot to $12,000. Address owner, 1020 S. BURLINGTON AVE.

FOR EXCHANGE—INDUSTRIAL LOT FREMONT,
Neb., $2000, clear. Want bungalow, assume $1500. J. C. ADAMS, 1101 Van Nuys Bldg.

FOR EXCHANGE—$2200—TWO FINE, HIGH RESIdence lots, Spokane, Wash., for California. MRS. MILLER, care Western Union Telegraph Co., Miami, Arizona.

FOR EXCHANGE—FIVE-ROOM COTTAGE, FINE LOcation in St. Joseph, Mo. Will take city or country property. 1846 S. OLIVE ST.

FOR EXCHANGE—NEAR PHILADELPHIA, 50 lots, clear, suits block for percentage anywhere on the Pacific Coast; owners only. P.O. BOX 1229, San Diego.

FOR EXCHANGE—RETURNING EASTERNERS, NOtice. Chicago clear, vacant, $35000, close in; want Southern California bungalow, ranch or acreage. Address A, box 382, TIMES BRANCH OFFICE.

FOR EXCHANGE—CHOICE COUNTRY PROPERTY.
Want home in city. Address E, box 490, TIMES BRANCH OFFICE.

FOR EXCHANGE—WANTED, TWO TO SIX ACRES with modern improvements and some cash in exchange for furniture and lease of well paying apartment house. Price is. Address 2, box 495, TIMES BRANCH OFFICE.

FOR EXCHANGE—55 ACRES, ONE MILE FROM good P.O. ready for trees, good deep soil. Price $140 per acre, clear. Want Los Angeles property. Will assume. BOX 980, Upland, Cal.

FOR EXCHANGE — CLEAR ACREAGE IN LOS Angeles county, what have you? GEORGE H. PERRY and CO. 706-7-8 Hibernian Bldg.

FOR EXCHANGE—CHICKEN RANCH, SOUTHWEST of city or country. C. FLINT ELLIS, 422-3-4 Chamber of Commerce Bldg.

FOR EXCHANGE— Eastern and Northern Real Estate.

FOR EXCHANGE—
APARTMENT BUILDING, CHICAGO, ILLINOIS.
HANDSOME GRANITE APARTMENT BUILDING IN CHICAGO'S NORTH SIDE, NEAR LINCOLN PARK. UNIMPEACHED TRANSPORTATION FACILITIES; CONTAINS NINE SEVEN-ROOM APARTMENTS; NO VACANCIES. CORNER BUILDING IN "A-1" CONDITION; NETTING HANDSOME INCOME. PRICE $40,000. WOULD EXCHANGE FOR CLEAR, UNINCUMBERED PROPERTY ADJACENT TO LOS ANGELES. HAVE PHOTOGRAPH OF BUILDING. IN ANSWERING STATE FULL PARTICULARS AND EXACT LOCATION.
ADDRESS OWNER, P. O. BOX 1061,
OCEAN PARK, CALIFORNIA.

FOR EXCHANGE—
Fine Portland home with 13 lots.....$15,000
House and 16 lots.....$10,000
Two new bungalows (equity).....$4,000
400-acre place near Dillard, $140 per a.....$56,000
All the above can go in on one deal. Apartment preferred.
950-acre place near Sutherlin, Oregon. 150 acres in crop, at $20 per acre. Mortgage $8500. Fine 14-room double house, 15 by 100, price $7500, mortgage $2750. Want Los Angles home of about equal value. Give particulars in first letter. Will assume some.
CAMPBELL, 575 Weidler, Portland, Oregon.

FOR EXCHANGE — FOR CITY OR COUNTRY, 640
acres Texas, all good level land, $20 per acre.
For Ohio income property, $50,000 apartment-house, good income.
160 acres Nebraska, price $1600 and cash for bungalow.
Exchange for alfalfa ranch, $20 acres south Dakota, improvements cost $8000, mortgage land cost less than $20 per acre. Will assume up to $10,000. See HEDGECOCK, With T. M. Miller Co. 205 Mercantile place.

FOR EXCHANGE—FOR SEATTLE (WASH.), NEW
6-room, strictly modern bungalow on N. 41st place. Hardwood floors in every room. Cash price $4000. Mortgage $2000.
5-room modern new bungalow in Inglewood, ¼ acre of ground, garage. Price $3500. Mortgages $1500. Want Seattle for both. 5-room bungalow for Colorado Springs, $4000. Our prices are right. No inflation. If you have Eastern and want Los Angeles, come in and talk it over and make the deals. Business is good. FINDLEY, 215 Security Bldg.

FOR EXCHANGE—OR SALE—A LEAD-ZINC PROP-
erty in the famous Yellow Pine District, Nevada. This property will stand investigation on a basis of $25,000 price. Owner is unable to work it himself and will sell or trade it for good city property. If you want a real money maker almost on your own terms, look up the record of this district and find out that everything that has been worked is turning out big. S. B. WEST, 311 O. T. Johnson Bldg.

FOR EXCHANGE—
$28,000 Oakland and Berkeley properties in values of from $1500 to $7500; imp. and vacant; will trade one or all for L. A. self assume.
$15,000—20 acres, one mile from Santa Rosa, set to three-year-old walnuts; will exchange 10 acres; want Southern California to $20,000.
$20,000—Clear; eastern land values from $4000 to $6000, for L. A. and assume.
INVESTMENT DEPARTMENT,
W. I. HOLLINGSWORTH & CO.,
HOLLINGSWORTH BLDG.,
Main 6700. Sixth and Hill sts. Home 10777.

FOR EXCHANGE —
Highly improved 75-acre alfalfa ranch, Corona. New 11-room house, 200 inches of cheap water, best location, Corona. Price $40,000. Want city.
100-acre alfalfa ranch, Riverside, 6-room bungalow, large barn, tanks, tools, implements, abundance of cheap water. Price, $50,000. Want city, will assume.
450-acre alfalfa ranch, Perris Valley. Want city, will assume. JONES, 317 Story Bldg.

FOR EXCHANGE — $20,000, CLEAR EASTERN
property for sale. Nice 5 Tonawanda, New York, 12 miles from Buffalo; North Tonawanda is the largest wholesale lumber market in the world. Located on the Erie Canal, and at the head of a 1000-ton barge canal; is in two places, 30 and 70 acres; want Southern California; might assume or trade.
JOSEPH F. RHODES,
414 Central Bldg.

FOR EXCHANGE—$17,000, VERY LARGE GROUND,
100x200, close in between 42d and Vernon; old 10-room house, subuilt to let $45.00; very fine income hotel proposition, Santa Cruz county; 3 acres ground, hotel and cottages, completely furnished; want grove equal or less. F. L. DARLING, 425 H. W. Hellman Bldg.

FOR EXCHANGE—CHICAGO ACREAGE.
$16,000—Six miles from Chicago Courthouse, these 19 acres, unincumbered, will be traded for city or close-in country realty.
CRICHTON SMITH,
201-2 Currier Bldg.

FOR EXCHANGE—
Eastern Arkansas, Craighead and Mississippi counties, three farms of 40, 80 and 120 acres; also residence and three cottages in Jonesboro, Arkansas, population 11,000, three railroads, 65 miles from Memphis, Tenn. All clear. Want unimproved San Joaquin or Imperial Valley lands. Submit. 7316 MARTEL AVE., Hollywood. Phone 57511.

FOR EXCHANGE—
COLORADO VS. CALIFORNIA.
Californian building 10-room modern home close to Denver, will exchange same for California lands on basis of $25,000 value. A few years ago this man's lands were no less than $40 per acre in Colorado. Will take clear property in exchange from $5.00 an acre up. Get busy on this. Genuine realty man invited. P. O. BOX 1302.

FOR EXCHANGE — GILT-EDGE PROPERTY IN
best residential section of Salt Lake City; cash value $24,000. Clear. Want income to $40,000, or Los Angeles or vicinity.
CHAS. F. STOKES CO., 616 Grant Bldg.

FOR EXCHANGE—
Highly improved Portland and Seattle property, both negotiative and income basis; will exchange for property in Los Angeles. Submit full particulars in first letter.
THE JOS. WEINDLATT CO.,
722 Black Bldg.

FOR EXCHANGE—I HAVE GOOD PROPERTY IN
Chicago, Ft. Collins, Colorado Springs, Las Vegas, Denver, Berkeley, Alameda and many other cities east and north, for Southern California.
WILLIAMS LAND & LOAN CO.,
615-620 Grant Bldg. A2583. Main 2831.

FOR EXCHANGE—STORE BUILDING. STORES RE-
sold flats above. Good income property, worth $10,000, clear. Want equities in lots and lots or orange or walnut ranches. Owners only. 621½ S. BROADWAY, room 24.

FOR EXCHANGE—WE MAKE EXCHANGES OF
all kinds a specialty for eastern, northern, Long Beach and Chicago. What you don't want list with us and we'll find what you do want; money to loan; notary public.
WILLIAMS LAND AND LOAN CO.,
A2683—Main 2831. 615-20 Grant Bldg.

FOR EXCHANGE—40 ACRES, ARKANSAS, FULL
bearing apples, buildings and stock, $8000 clear and cash for home, close-in (equity); also 40 acres apple orchard Hood River, $25,000, clear. Take house, same, in trade. Owners here. FRISBIE-HOFFMAN CALIF. REAL ESTATE BLDG. CO., 631 Spring. Main 6961, 10695.

FOR EXCHANGE — 160 ACRES GRAIN LAND,
North Dakota, $4000; 160 acres timber, Montana, cleared 1,250,000, near railroad, $4000. Both clear. Will guarantee these values and discount 25 per cent. in exchange for Los Angeles or Long Beach. No commission. OWNER, 1842 S. 48TH ST., Los Angeles.

FOR EXCHANGE—DENVER FOR LOS ANGELES,
a strictly modern 7-room, W. P. B. front house on Capitol Hill, clear, for modern 6-room bungalow in west or northwest part of Los Angeles. Must be good value. Pictures exchanged. G. M. CAMPBELL, 944 Marion st., Denver, Col.

FOR EXCHANGE—MY FIVE ILLINOIS FARMS AND
three St. Louis properties, all rented and clear, for Los Angeles and suburbs. Owners answer. 2509 to 2513 Locust st., St. Louis, Mo. Phone Kinloch, Main 2. Midalgo ave.

FOR EXCHANGE — 20 ACRES, APPLE RANCH,
joins Grant's Pass, Or., $4000, clear, want good home in Los Angeles or vicinity. Will assume JOHN H. COULTER, Huntington drive and Marguerita ave. Home phone 29035.

FOR EXCHANGE—TWO 80-ACRE PIECES IN LAKE
county, Or. One or both at $25 per acre for equity in house or vacant lot.
SIDNEY O'NIEL & CO.,
Main 2051. 515 Lankershim Bldg.

FOR EXCHANGE—80 ACRES FINE AND CLEAR,
irrigated land, San Luis Valley, Colorado. Wants lots or small house and lot. Give some cash. C. H. SOUTH, 509 Byrd Bldg.

FOR EXCHANGE—BEAUTIFUL 9-ROOM HOUSE
and 8 lots in the town of Derby, Kansas, near Wichita, bank loan of $1500. Price $3500, clear. Will trade for L. A. lots? Will give good deal. Call 321 CURRIER BLDG., 212 W. 3rd st. A2835; Main 6596.

FOR EXCHANGE—FOR PACIFIC COAST PROP-
erty, a good business and residence in Northern Indiana, German settlement, about $25,000, income $5000, prefer lumber business and residence. Address YG, box 178, TIMES OFFICE.

FOR EXCHANGE—NEW 2-STORY, 9-ROOM RESI-
dence in fashionable district, $10,000; mortgage $3000, for good Brooklyn (N. Y.) equity. No commission. Address Owner, Address A, box 445, TIMES BRANCH OFFICE.

FOR EXCHANGE—8 HOUSES, SPOKANE, ALL
rented, total value $16,000; mortgages aggregate $5325. Owner here, wants good city or country, vacant or improved to $12,000. Please write MR. EDMISON, 5400 South Vermont ave.

FOR EXCHANGE—640 ACRES NEAR LAS VEGAS,
N. M., on Santa Fe railroad, all clear; will take clear property in Southern California, to same value.
HUTTMAN-GREEN,
Col. 6186. Alladena.

FOR EXCHANGE—WANT PROPERTY, LOS AN-
geles or vicinity for my 80 acres apple and near land, near Medford, Oregon. $20000 clear. What have you? Address A, box 377, TIMES BRANCH OFFICE.

FOR EXCHANGE—MY 2-STORY BUSINESS BLOCK
in Denver; price $45000, clear. Assume none. Tenant is over ten years. Rent $85 month. See OWNER and photo, 738 Lake st. 857191.

FOR EXCHANGE — IOWA PROPERTY, CLEAR
and cash for beach cottage, L. L. HADLOCK, Jr., 325 Story Bldg. Main 5274.

FOR EXCHANGE—SEATTLE FOR LOS ANGELES,
6-room cottage, modern, best location, completely furnished with piano, price $2000, mortgage $1400. J. WICKIZER, No. 200 Bryson Block.

FOR EXCHANGE — VERY CHOICE WELL SE-
lected 40, 80, 120, 160, 320-acre tracts, alfalfa land in Nevada. Plenty water, near railroad; will trade for Los Angeles or beach property. STROUSE & WORD, 311 Severance Bldg. 61589.

FOR EXCHANGE—MODERN, 5-ROOM BUNGALOW,
Arlington Heights, $3400; mortgage, $2000. Pay for Sacramento. WAGGONER REALTY CO., No. 521 Grant Bldg.

FOR EXCHANGE— Real Estate. Miscellaneous.

FOR EXCHANGE—
$8000, mortgage $3500—Business corner, southwest, two car lines, stores and residence. Want bungalow.
$3000—40 acres, vineyard, 22 years old, Escondido; worth $10,000. Owner wants Oakland.
$10,000, mortgage $3500—10 acres, Downey; want clear.
$12,000 clear—10 acres, Owensmouth, $7000 bungalow, Hollywood, $5000. Want 10-room house to $12,000.
$10,000, mortgage $3000—Income $90 per month. Want clear.
$25,000 clear—40 acres, Garden Grove, improved. Owner wants Oakland or Berkeley.
$40,000 clear, 282 acres, San Jacinto, improved. Ower wants Oakland.
$5000, mortgage $2300—Swell bungalow, Hollywood. Want clear lots or acreage, close. Will exchange any good property anywhere.
See MR. BUTLER, with
HERNANDO D. WOOD CO.,
412 Title Insurance Bldg., Fifth and Spring.

FOR EXCHANGE—BY
D. H. LINGLE & CO.,
F4105. 203 Story Bldg. Bdwy. 2476.
CAN MATCH ANY FAIR TRADE.
$4500—6-room new modern bungalow. Interior finish solid mahogany. Fine southwest location. Want auto, lots or land to $2000.
$18,000—Fur

Realty Liners.

BUSINESS INVESTMENTS—

FOR SALE—A SPLENDID STOCK OR COLONIZATION PROPOSITION:

If looking for a legitimate stock or colonization proposition where handsome returns and absolute safety are assured, where settlers can get good land and plenty of water at low prices and on easy terms, you should investigate this.

I control all outstanding capital stock of a corporation developing about 12,000 acres of good farming lands in Idaho—on Pacific Slope—4000 acres of which are now under ditch with an abundance of water and ready for settlers.

This is a Carey Act proposition. The State charges 50 cents per acre for the land and applies this appropriation to collect (secured by lien on the land) $20 per acre for permanent water right, payable in 10 annual installments with interest at 6 per cent.

The register of State Board of Land Commissioners writes:

"I visited this project on June 16 and was well pleased with it. It is many projects. I found the water actually on the land before the Carey Act opening, which is a very desirable feature.

I also found that there is no bonded indebtedness against the project, which also is a very desirable feature, so it leaves the owners of the project absolutely free to deal directly with the settlers.

The land is comparatively level, having just about slope enough for easy irrigation. This land is from 4000 to 6000 feet in altitude and well adapted to the growing of grain and grasses, and small fruits, but too high for the growing of any fruits except small fruits. On the whole, I should say that it is very well adapted to dairying and stock raising, and that its chief value lies in that direction.

Climate is healthy and invigorating; timber for lumber and fuel close by; good hunting and fishing; no hindrance; adjoins small town; railroad runs through the land, affording excellent markets.

The Idaho colonization proposition for settling a fairly cold climate where they can make good on small capital with a minimum of pioneering.

The first unit of 4000 acres (just completed in June) will bring in $120,000. Water can be put on about 10,000 acres more very low cost, as no reservoirs are required. Diversions being direct from streams.

Property is in excellent physical shape and will be delivered entirely free of debt. Owners above are actuated non-residents unable to give it attention, hence will sell at small advance on cost.

The $30 shares are worth $50.

If this appeals to you let me hear, from you THIS week.

W. C. CAMPBELL, 6810 Hollywood Blvd. Phone 87202.

WANTED—PARTY WITH CAPITAL TO HELP INcorporate a manufacturing concern. Business now running and are putting goods to many of the best trade in this city. This is not a fake proposition, and if properly handled will make this one of the most successful concerns on the Coast. Investigation of fakers need apply. Address X, box 524, TIMES BRANCH OFFICE.

FOR SALE—MUST INCREASE OUTPUT TO SUPply demand. High-grade manufacturing business; sell will quarter interest for $2500. Will net over $500 per month. Address T, box 553, TIMES BRANCH OFFICE.

WANTED—PARTNER, ACTIVE OR SILENT, WITH $10000 or more, for city exhibition, recognized line with extra handsome profits; good for ten times withdrawn; they handle your own money and have ample security for every dollar invested. Inquire 825 DETWILER BLDG.

WANTED—PARTNER, WILL GUARANTEE $200 to be double in short time, security will be 1st mortgage on real estate; interview can be had to advantage. Address R, box 200, TIMES OFFICE.

WANTED—TO GET IN TOUCH WITH REVERSAL parties that would be interested in a first-class manufacturing enterprise. Address X, box 424, TIMES BRANCH OFFICE, for an interview.

AN OPPORTUNITY SELDOM OFFERED WHE SMALL investment of $2 per week or more on small amounts in installments. Down town business property as security. Limited number only. Address T, box 813, TIMES BRANCH OFFICE.

WANTED—PARTY, $500, DESIRABLE BUSINESS; large profits, money protected. Give address or phone. Address A, box 462, TIMES BRANCH OFFICE.

SPLENDID OPENING FOR GOOD BUSINESS MAN with some money; one big deal just closed, investigate this and make money. Address J, box 122, TIMES OFFICE.

BUSINESS CHANCES—
of Many Kinds Unclassified.

POOLROOM, BARBER SHOP, 2 TABLES, 2 CHAIRS, $35 clear stock, doing $7 daily; $900, terms.

PLUMBING, ELECTRICAL wiring business, southwest; established 1906; owner there 10 years, at invoice, $1000; departure.

GARAGE, new location, fully equipped, repair work, $60, doing $1500 monthly; good agency, $2000 investigate.

See F. C. SIMPSON, 202½ S. Broadway.

FOR SALE—OR EXCHANGE, $2500 CAFETERIA only one of kind located near Fifth and Hope; lease; rent $125; submit exchange; you can resell this place in September for $2500. EASTERN INVESTMENT CO., Jeanson Bldg., Fourth and Broadway.

SPECIAL OPENING, HALF AUTO BUSINESS, $1000, several groceries (confectionery, $1200; half billiard, $1000; restaurant, $1000; barber, $1000; cement finder, half another kind genteel business, clear, $400 monthly; 2nd hotel clip stand, $650. Many factories. PHOENIX AGENCY, 308 Byrne Bldg.

I WILL GUARANTEE, BY 1ST MORTGAGE ON real estate, $400, to make you $1000 in 90 days. Act quick. Address H, box 204, TIMES OFFICE.

WOULD PURCHASE AN OLD ESTABLISHED wholesale and retail business that has earned $4500 per year, for the past 7 years, located in near-by town, carry. See "KING," 519 Grant Bldg.

WANTED — PARTNER, LADY'S TAILOR OR dressmaker, five hundred dollars, established three months; good business; 517 S. BROADWAY, Room 202.

FOR SALE — HALF INTEREST IN GOOD ESTABlished employment and business change, good business; $1500. 1 BUSINESS CHANCE BROKER, 134½ S. Spring st.

SUBSTANTIAL, ESTABLISHED, PROFITABLE wholesale lines. If looking for fast-growing, legitimate business, investigate this. Will bear investigation. Few thousand dollars required. Deal direct with principal. Address J, box 6, TIMES OFFICE.

I AM RETIRING, WILL SELL MY INTEREST IN old established automobile business, now paying big profits, $1500 to $10,000 required. Absolutely no chance to lose. Address A, box 427, Address X, box 485, TIMES BRANCH OFFICE.

FOR SALE—MOVING PICTURE THEATER, 200 seats, good lease, fifteen six machines, Powers and Edison machines, Invention machine offer refused. A pick-up for someone. U. S. THEATER, 106 N. Main st.

FOR SALE — SMALL STEAM LAUNDRY, DOING good business, good trade, brick building; will sell or lease; best location in city. If not as represented, and if properly handled will make you big money, don't answer. I will teach you the trade. Price right. 327 E. 3RD ST.

LACE CURTAIN CLEANING AND HAND LAUNDRY business for sale, will teach you if you don't know it. Good reason. A good chance for right party. Call or address W. PICO.

FOR SALE—NEW GROCERY, 5 YEAR LEASE, MODern, living room, rent $25 per month; will invoice. 1021 BOAS ST., Santa Ana.

FOR SALE—LAUNDRY, FIRST CLASS, ON AC-count of other business. Address X, box 97. Sell. Good chance for man and wife to clear $250 per month. Full information at 300 NORTH BROADWAY, Santa Ana, Cal.

FOR SALE — WELL LOCATED, THRIVING GArage, in first-class business and residential section of city; open all night, have large repair shop. Address R, box 106, TIMES OFFICE.

FOR SALE—RESTAURANT, MONEY-MAKER, FOR two people, cheap rent, living-room, sure winner. PHONE SOUTH 4442.

FOR SALE—AN ESTABLISHED TAILORING BUSIness, separate ladies' and gentlemen's department. Will take $2000 cash and balance in trade. Investigation not necessary. Best opportunity for one looking for a first-class investment in established business. No agents wanted. Address X, box 594, TIMES BRANCH OFFICE.

FOR SALE—CASH GROCERY AND MEAT MARket, averaging from $2700 to $3500 business monthly, fine location, cheap rent, 5 or 10 year lease. If sold this week will discount 25 per cent. MR. SANDS, West 3913.

WANTED — STOCKS OF MERCHANDISE, ANY amount; also fixtures. Restaurants outfits, office furniture, etc. We pay cost or sell on commission. Money advanced on consignments. We also appraise stocks. J. NEWHARMAN, AUCTION COMmission HOUSE, 112-116 Court st. Phones: F4810. M3114.

FOR SALE—BAKERY, COMPLETELY EQUIPPED, IN ONE OF THE BEST TOWNS, ADJACENT TO LOS ANGELES, DOING A GOOD BUSINESS OWN-ER INTERESTED CAN AFFORD TO MAKE IMmediate sales. SPLENDID OPPORTUNITY FOR EXPERIENCED BAKER. APPLY 320 VAN NUYS BLDG.

FOR EXCHANGE — BUSINESS CHANCE OFFER. old established, for confectionery or other store. See MR. CHASE, room 20, 119½ S. Spring st.

A SPLENDID OPENING FOR A SIGN PAINTER to get in where business is established and pay very reasonable rent. Address box 3500, TIMES OFFICE, Pasadena.

FOR SALE—A BAKERY IN A GOOD LOCATION. must sell owing to sickness. 3316 S. SAN PEDRO ST.

FOR SALE—WELL ESTABLISHED ASSAY OFFICE and laboratory, cheap. Address J, box 129, TIMES OFFICE.

FOR SALE—FEED AND FUEL BUSINESS, ALHAMbra, cheap rent, good business. Address H, box 89, TIMES OFFICE.

FOR SALE — BAKERY COMPLETE, MIXER, stock of tools, good business, worth $2250, owner got a boy, will take $1250 cash. BLEY, 4296 Brooklyn Bldg.

FOR SALE—STOCK OF HARDWARE AND PAINT at invoice. If sold at once, will discount $500. SOUTH 7646.

FOR SALE—DRY GOODS, NOTION AND STATIONery store, good location and nice business, large living rooms; will sell furniture and invoice stock. 1414 WEST 16TH ST. West 5542.

FIRST GOOD NORTH WILL TRANSACT BUSIness for individuals or firm desiring to far East, store or Portland. References. Address A, box 397, TIMES BRANCH OFFICE.

FOR SALE—SMALL PAYING MILK ROUTE; $400 per month; 2 H. WILLIS, two Pomona road to Fourth and Sycamore sts., West Glendale.

FOR SALE — EXPERIMENTAL MOTION PICTURE which invites investigation; $1000 required. Address F, O. BOX 2440, Los Angeles.

FOR SALE—GROCERY AND NOTION STORE, ANyone looking for strictly cash business will do well to see this. Address H, box 170, TIMES OFFICE.

BUSINESS CHANCES—
of Many Kinds Unclassified.

MEMBERS OF
L. A. REALTY BOARD.
L. A. CHAMBER COMMERCE.
WESTERN REALTY AND INVESTMENTS CO.,
329 SOUTH HILL STREET.
BUSINESS INVESTMENTS DEPARTMENT.
R. K. KENNY,
FOR FOLLOWING BUSINESS INVESTMENTS

BAKERY AND DELICATESSEN—$1400.
Clearing $4000 per annum. Kept by present owner 19 years; is on principal business street, west of Broadway; full value given. Owner retiring from business, terms for right party.
See K. KENNY, 329 S. Hill st.

GROCERY STORE, A BARGAIN—$1500.
A fine corner, good location, K.W. portion of the city; long lease, reasonable rent, selling on account of sickness. A sacrifice; has a good business.
See K. KENNY, 329 S. Hill st.

A FINE INVESTMENT—THAT ANY MAN CAN run. Price $2000; pool-room and cigar stock, clearing over $3000 per annum; located on principal business street, in the very center of traffic. Full value in stock and fixture; long lease at reasonable rent. The present employed manager will remain if buyer wishes; very best reasons for selling.
See K. KENNY, 329 S. Hill st.

BOOKS, STATIONERY, MAGAZINES, ETC.
A fine investment; large business, clearing $4000 per annum; grand store; most prominent business location in the city; best reasons for selling stock at a fair valuation.
See K. KENNY, 329 S. Hill st.

PARTNER WANTED. FINE INVESTMENT, $1500. A good all-woman, highly profitable wholesale, mercantile brokerage, representing large eastern houses; well established; thorough investigation allowed.
See K. KENNY, 329 S. Hill st.

FINE INVESTMENT, MANUFACTURING BUSINESS.
A Partner Wanted
to attend to public office duties, delivery, collections, etc., in a first-class wholesale business; no competition, has a patronage from San Diego to San Francisco, and due to public inside one year, clearing at least $400 per month during present dull time. Must be of steady habits, a most thorough investigation allowed and best references given, full value. Price $4000.
See K. KENNY,
329 S. Hill St.

CAFETERIA, GRAND STAND, $3000.
Well established. Worth $10,000.
Sickness of owner cause for selling. Handsomely fitted up. Seats 200 people. In center of business traffic. Lease at reasonable rent. Doing a large business and clearing $6000 per annum. Any good business man can run this.
See K. KENNY, 329 S. Hill st.

MEAT MARKET, BUTTER, EGGS, ETC.
A FINE BUSINESS—$2200 TERMS.
Choice location in southwest portion of the city; full value; cash trade over $1500 per month during dull season; employs 2 men to run it; owner cannot give it his personal attention.
See K. KENNY,
329 S. Hill st.

WANTED—RESPONSIBLE PARTY TO ACT AS distributing salesman and district manager for the Beautiful Handi-Tool. One tool combining a wire stretcher and splicer, fence machine, lifting and pulling jack, side press, post and stump puller, digger, etc. Sells readily to Farmers, contractors, teamsters, thresher men, factories, mills, mines, etc. Lifts 2 to 4 tons. All or part of territory. Guaranteed for life. A special 30 day free trial offer. Experience unnecessary. Exclusive territory. Free course in new and original salesmanship. Send name and address for free catalogue and complete prospectus. CHAS. E. BENEFIEL CO., Incorporated, Indianapolis, Indiana, 1001 Telephone Bldg.

CASH GROCERY FOR SALE, NEAR LARGE SCHOOL all the year round, $25 per month rent. 3-year lease, living-rooms, good stock, invoice, owner has been here seven years, no competition, doing large daily business cash. Come and investigate. No agents.
436 COLLEGE ST.

WANTED—TO GET IN COMMUNICATION WITH lady or gentleman of good standing, who would like to take advantage of an exceptional opportunity to make investment in Al proposition, which is good enough and big enough to interest the best people. Must stand thorough investigation, none but responsible people need apply. Address or phone 90257, between 10 and 12, or 2 and 4 o'clock. 1 BUSINESS CHANCE BROKER, 134½ S. Spring st.

$100 DOWN, 100-LUNCH COUNTER, RESTAUrant, industrial district, closed, but at our office; $50 per balance monthly.

CAFE, near S.P. depot, liquor license, clears $250 monthly; seats 60. Partners disagree, trial given. $1200, easy.

San Joaquin Valley, 40-acre ranch, 4 miles from city, close to electric line, $2000, easy terms.

$2000, $1000 cash, balance easy, for 2 lots in Alhambra, close in, on car line. If sold this week will discount 25 per cent. MR. SANDS, West 3913.

WANTED—MAN WITH $1000 AS PARTNER TO help me in purchasing a $5000 business, $2000 to be furnished cash, No. 1 experienced man preferred. Money fully secured. Can't lose. Profits commence at once. Sober and honest man who means business. Address A, box 400, TIMES BRANCH OFFICE.

WANTED—
Partner to take one-third interest in building business. We have $4000 worth of work now contracting and need an energetic and responsible man who can invest $6000. Best of references given and required. You should nearly double your money in 12 months. Address A, box 440, TIMES BRANCH OFFICE.

AM A PRACTICAL LAUNDRYMAN AND KNOW of a real bargain in a small plant, $1000, will buy. Would handle the business on a percentage basis, references. Call after 6 p.m. at 122 CAS ST. Ask for MR. BOYD, or Laundry Man.

FOR SALE—INTEREST IN THE BIGGEST MOVING picture business ever pulled off. Takes $1000 and you stand a long chance to get your money back two times over in the next few months. Interview by appointment only. Address A, box 425, TIMES BRANCH OFFICE.

WANTED—LADY TO TAKE ACTIVE INTEREST IN big motion-picture producing concern. Moderate investment necessary. Good salary and share in profits assured. Address A, box 434, TIMES BRANCH OFFICE.

FOR SALE—STEAM LAUNDRY FULLY EQUIPped in the heart of rooming house district, doing full trade; lease on property; rent $100 month and 4½-year lease, guaranteed to be cleaning $80 up per week for $2000 cash. Address A, box 407, TIMES BRANCH OFFICE.

PRIVATE INFORMATION AND STRONG INFLUence offers me opportunity of securing rich foreign concession. Possible profits hundred thousand dollars or more. $2500 will be required. I will divide profits. This is confidential business. Address X, box 494, TIMES BRANCH OFFICE.

FOR SALE—LUNCH ROOM, $175, GOOD LOCAtion, no competition, rent nominal. Call after 9 a.m. and 4 p.m. SECOND AND WEST-ERN AVE.

WILL START YOU IN BUSINESS ANY PART OF the world. Call 1000 Citizens' Nat. Bank Bldg.

FOR SALE—LAUNDRY, FIRST CLASS, ON AC-count of other business. Address X, box 97. Sell. Good chance for man and wife to clear $250 per month. Full information at 300 NORTH BROADWAY, Santa Ana, Cal.

FOR SALE — WELL LOCATED, THRIVING GArage, in first-class business and residential section of city; open all night, have large repair shop. Address R, box 106, TIMES OFFICE.

LOCAL CORPORATION HAS AN OPENING FOR A man who is acquainted among janitors; preference given one who has had experience at janitor work and who can make small investment. Salary and commission to right man. Address J, box 68, TIMES OFFICE.

WANTED—GOOD MAN WHO CAN INVEST $5000 for half interest in good automobile business. Will take $2000 cash and balance in trade. Investigation not necessary. Best opportunity for one looking for a safe investment in established business. No agents wanted. Address X, box 594, TIMES BRANCH OFFICE.

FOR SALE—CASH GROCERY AND MEAT MARket, averaging from $2700 to $3500 business monthly, fine location, cheap rent, 5 or 10 year lease. If sold this week will discount 25 per cent. MR. SANDS, West 3913.

WANTED — STOCKS OF MERCHANDISE, ANY amount; also fixtures. Restaurants outfits, office furniture, etc. We pay cost or sell on commission. Money advanced on consignments. We also appraise stocks. J. NEWHARMAN, AUCTION COMmission HOUSE, 112-116 Court st. Phones: F4810. M3114.

CONFECTIONERY, SCHOOL SUPPLIES, NEWS stand, south corner, rent $25; 4 living rooms, $25 daily; $1400, terms.

GROCERY, West Washington, $25 to $30 cash daily receipts, rent $12.50; living rooms; at invoice, about $1100.
See F. C. SIMPSON, 202½ S. Broadway.

FOR SALE — TWO OF THE BEST PAYING moving picture theaters in the best city in Southern California, good reasons for selling. Address J, box 1, SPRINGVILLE, UTAH.

$27 1 N. Van Nuys Bldg. Main 4908.

BAKERY AND CANDY STORES, $250, UP. CASH or terms, or will fit up a store for you, little down and small payments. See us before you buy. The best not advertised. BAKERY AND CONFECTIONERS' SALES BUREAU, 428 Mason Bldg. (Mel. A. Bley, manager.)

FOR SALE — GENERAL STORE, 2 MILES south of Inglewood. Lemon and Inglewood ave. PHONE INGLEWOOD 1731.

TO THE RIGHT MAN JOINING ME WITH $1500, will give ¼ interest in business and guarantee money to double in 6 months, real estate secured. Address H, box 200, TIMES OFFICE.

FOR SALE — BAKERY AND DELICATESSEN, W. Pico, complete, snap, 5 rooms upstairs. ANCELI'S INVESTMENT CO. 952 Wilcox Bldg.

$250 CIGAR STAND, FRONT BUST SPRING street saloon, biz direct means rent $25, swell fixtures, good stock. Money maker, TED. 2174½ S. Spring.

DRUG STORE PROPOSITION FOR SALE. GOOD paying city store at bargain. Retail store, about 200 sales worth. Small store at invoice of merchandise and will throw in complete set of good fixtures. LUDWICK, 239 Douglas Bldg.

FOR SALE — REAL ESTATE OFFICE, GROUND floor, lease and fixtures, fine location, right at end of car line, only $75. C. E. DODGE, 30th and Western.

FOR SALE—CONTENTS OF A NEW AND SECOND-hand furniture and real estate business, also in exchange for clear lots, trade, new cars. Phone over 2500; will accept $400 cash. This is a bargain. 109 LAKESHORE AVE.

THE BEST INVESTMENT IN CALIFORNIA IS WAter. Our system of overhead construction makes pumping cheap. THE GEARING ENGINEERING CO., 507 Long Beach st.

FOR SALE—EXPERIMENTAL MOTION PICTURE which invites investigation; $1000 required. Address F, O. BOX 2440, Los Angeles.

FOR SALE—GROCERY AND NOTION STORE, ANyone looking for strictly cash business will do well to see this. Address H, box 170, TIMES OFFICE.

BUSINESS CHANCES—
of Many Kinds Unclassified.

$2000, GENTS' FURNISHING STORE FOR SALE to quick buyer at bargain, money maker.

$2500, drug store, on account of death of owner; whole must be sacrifice, clears about $3000 yearly.

$3000, 81-room apartment-house, cheap rent, 10-year lease, or $1500 for half interest, clears $200 monthly.

$4000, dry goods, furnishings, millinery, busy location, rent $35, making big money, may exchange for real estate.

$900, grocery store, clears about $200 monthly.

$600, creamery on Temple street, clears $200 monthly.

$1500, printing business, long established and money maker.

Three (3) clothing, furnishing and shoe stores, for sale, owner made fortune, same chance for buyer.

$8000, general store, guaranteed to clear $5000 yearly.

$25,000, general store, established 15 years, cleared to much as $27,000 in one year.

$10,000, hardware store, established, 20 years, best buy in California.

$2000, general store, doing $1800 yearly.

IRVING I. TURNER
253 S. Los Angeles St.
For quick results list your business with Turner

INVESTIGATE—
The greatest proposition on the market for
INVESTMENT,
Fully covered by patents vested in the PALACE BATHING CAR COMPANY.
Ten cars in operation at North Santa Monica Beach have proved a wonderful success. Paid
100 PER CENT. PROFIT.
On the original investment every season.
INCREASED DEMAND FOR MORE BATHING CARS
Has made it imperative for the company to increase its capital to supply other beaches with
BATHING CARS
THE PALACE BATHING CARS
Are constructed on the most modern principle of surf bathing conducive to the greatest pleasure and health. Are being sought for BIG RETURNS on money invested. There are hundreds of beaches without bath-house facilities, and our cars fill the long felt want.
Guaranteed for life. A special 30 day free trial offer. Experience unnecessary. Exclusive territory. Free course in new and original salesmanship. Send name and address for free catalogue and complete prospectus. CHAS. E. BENEFIEL CO., Incorporated, Indianapolis, Indiana, 1001 Telephone Bldg.

CASH GROCERY FOR SALE, NEAR LARGE SCHOOL all the year round, $25 per month rent. 3-year lease, living-rooms, good stock, invoice, owner has been here seven years, no competition, doing large daily business cash. Come and investigate. No agents.
436 COLLEGE ST.

WANTED—TO GET IN COMMUNICATION WITH lady or gentleman of good standing, who would like to take advantage of an exceptional opportunity to make investment in Al proposition, which is good enough and big enough to interest the best people. Must stand thorough investigation, none but responsible people need apply. Address or phone 90257, between 10 and 12, or 2 and 4 o'clock. 1 BUSINESS CHANCE BROKER, 134½ S. Spring st.

E. T. GEORGE REALTY & BRO. CO.,
218 Mercantile Place.
Clear Title Positively Guaranteed.
CASH GROCERY AND MEATS, SOUTHWEST. Listed today. Rent $30. Lease 2 years. Cash sales $75. No soliciting; price, invoice, $1500. You can't beat it. Buy it.
GROCERY, BEACH TOWN.
Rent $35; a rent paid by meat market; sales average $70 daily. Price invoice $3000; take ½ in real estate.
LIVERY BUSINESS, NEAR-BY TOWN.
Cheap rent, 5-year lease; cleared last year $4000 in 12 months. Only one in competition. Price $4000—remember profit.
BAKERY, CONFECTIONERY, ICE CREAM, ETC.
San Joaquin Valley town, splendid position, swell proposition; big money-maker; price, including real estate, $5000; or would exchange.
CASH GROCERY, VERY CLOSE IN.
Rent with 4 large living-rooms, yard, etc. Sales average $20 to $30. Price for this week, $700. See this Monday.
EXCHANGE DEPARTMENT.
Business propositions in all lines to exchange for real estate.
E. T. GEORGE, 218 Mercantile Place.

WANTED—
TENT CITY BUILDER.
Splendid opportunity for money making at Seal Beach, Bay City, by erecting tent city similar to one at Coronado. Proposition must be liberal and can make good deal if they are ready to act at once. Address X, box 526 TIMES BRANCH OFFICE.

WANTED—SERVICES OF COMPETENT MAN IN well established manufacturing business, this city. Preferably man with office or shipping department experience, with $10,000 to put into the business. Opportunity given for present employment and will continue to be first-class and increasingly valuable investment. This is fine opportunity for man of means to establish a new business that will insure remunerative and respectable business career. Give necessary information to determine further negotiations. Agents or brokers. Address J. C. PETTIS, 511 Potter Park ave.

MAIL ORDER BEGINNERS—DO YOU WANT A good working plan that is a winner? Send today for my free booklet. I will tell you how to begin with small capital and do all the work at home in spare time at first. MEACOCK, C5080, Lockport, N. Y.

GROCERY AND MARKET BUSINESS—WE ARE in a position to offer one of the best located long lease low rental locations in the city; old established business and right in the center of the city; shows a net profit of from $2000 to $3000 a month as a whole, divided into departments, and would sell separately. Instruct; will require about $12,000 to handle as a whole. Inquire at Credit Department of
HALS, BARUCH & CO., Wholesale Grocers.
Los Angeles and Alameda sts.

BILLIARD AND POOL PARLOR.
Absolutely the best equipped place in Southern California; 15 electric baths; 10 tables. If sold by August 1 will take $1500 cash and balance in monthly payments. I am going east and do not want to leave the place with hired help. See this at once if you want something exceptionally good. License paid to May 1, 1914. Come and see it, try it and be convinced. Rent only $80; will clear $5000 a year. 117 E. STADIUM, Long Beach.

WANTED—
Bars excellent opportunity to get large amount of work; must be in the business around Los Angeles; want to make small payment in gilt-edge bonds; this is a dollar-for-dollar proposition. Will give full particulars at interview. Must act quickly. Address X, box 387, TIMES BRANCH OFFICE.

FOR SALE—
Bargain! Extraordinary Opportunity!
Business, Resort, Mountain Ranch.
Liquors and Bar.
Drawing from richest district of Sacramento Valley. Auto line; service would make this a big money-maker. Would sell 50 per cent. net per year. 487 acres, fenced and cross-fenced. Two dwellings, dance hall, restaurant and merchandise, three cattle horses, hogs, poultry, household goods. For all particulars, see R. L. PIERCE, 415 South Hill st.

CAFETERIA FOR SALE—
The most successful beach cafeteria in California, location unsurpassed, low rental, elegant outfit throughout, always has been well managed and is making big money. $18,500, half cash. Where are so many fish ads. that are daily in this paper saying more, the opportunity will be appreciated by any good, smart, capable, cafeteria man, see me at once. Investigation will prove this an investment. MAYELL, 6 Pine Ave., Agent Long Beach.

THE BUNGALOW INN IN LAUREL CANYON, Hollywood is experienced, competent desirable man and wife who are capable of running a first-class place, catering to a nice class of trade. Building is furnished with living quarters and all necessary chairs, tables, a range, etc. All silver, linen, cooking utensils to be furnished by present tenant. Low rent to the right people including electric light and water rate paid. CHAS. S. MANN, 421 Wright Bldg., Fourth and Hill, Main 4908.

FOR SALE—OWING TO ILL HEALTH, AUTOMObile garage, well established, in live, healthiest town in west, 15,000 population, 250 miles from San Francisco and Overland agency, covering extensive territory. Sales aggregate about $85,000 yearly. Good repair, rental and accessory business. Reasons for cash. Owner, address YG, box 177, TIMES OFFICE.

WANTED—IDEAS. WRITE FOR LIST OF INventions wanted by manufacturers and prizes offered for inventions. Four hundred new inventions secured or fee returned. VICTOR J. EVANS & CO., Washington, D. C.

FOR SALE—HERE IS THE ONE BEST BUSINESS chance; automobile bowling alleys. Box ball and Ten-PINNET. No pin boys, no expense except rent. An investment of $175 will bring $1 to $3 days. Small payments down, balance next terms. Catalogue free. Address L. J. UTZ, 511 Potter Park ave.

MAIL ORDER BEGINNERS—DO YOU WANT A good working plan that is a winner? Send today for my free booklet. I will tell you how to begin with small capital and do all the work at home in spare time at first. MEACOCK, C5080, Lockport, N. Y.

FOR SALE—AT A BARGAIN ON EASY TERMS, A finely equipped planing mill in a rapidly growing Southern California city of 18,000 population. Only one other mill in place and that is connected with a lumber yard. This mill is close to large lumber yard with valuable patronage. $2000 cash and $10,000 mortgage on plant for time with low rate of interest will handle this. For particulars address "PLANING MILL," Times Office.

WANTED — A WOMAN OF CHARACTER WHO has a little money to invest in the business conducting a well-established paying weekly newspaper in a thriving little city, near Los Angeles. Salary, $25 per week, able to make equal investment of a few hundred dollars, only those who are inclined and willing to learn to write better than ordinary apply. Give full details in application. Address H, box 161, TIMES OFFICE.

INVESTMENTS.
In grocery, restaurant, moving picture theaters, or any other line in which you would prefer. Protection against out-standing bills should be placed in escrow with the German-American Trust and Savings Bank, which makes a specialty of handling escrow transactions. New location, SPRING AND SEVENTH STS.

FOR SALE—AUTOMOBILE SUPPLY HOUSE AT A REASONABLE PRICE, ONE OF THE BEST BUSINESS PROPOSITIONS IN THE CITY, CLEARING OVER $500 CASH MONTHLY. YOU CAN COME TO PLACE OF BUSINESS AND SEE FOR YOURSELF; LOCATED IN A GOOD BUSINESS DISTRICT, RIGHT IN HEART OF CITY. SEE MR QUICK. ROBT. G. WELCH, 313 SEVERANCE BLDG.

HAVING SUCCESSFULLY INTRODUCED ONE OF the best commercial trucks on the market, I am now incorporating, intending to largely increase the sale. To one or two strictly able business men I offer an opportunity to get in on the ground floor. My books show handsome profits, references to several banks. The Commercial truck business offers the greatest chance of any legitimate proposition. For interview address A. M., 3519 McKINLEY AVE., city.

TWO THOUSAND DOLLARS INVESTED WILL BUY a complete territory for advertising proposition. This company maintaining at the present time the same proposition in the best hotels of Los Angeles, Pasadena and San Francisco. An unusual chance for a high-class man. No agents tolerated.
STANDARD ADVERTISING COMPANY,
702 Auditorium Bldg.

WANTED—LADY OR GENTLEMAN FOR SECRetary and treasurer of an old established paying business; will guarantee $50 a week salary, and percentage of the business. Investment $700. Money will secure first mortgage on good real estate, only reliable parties considered; references exchanged. Investigation welcome. Address H, box 2050, TIMES OFFICE.

FOR SALE—SNAP, $250, CIGAR AND CONFECtionery store.
Must sell account other business; established 4 years; cash register, slicer, laundry and express agency, all for $250; rent $10, lease, fine location. 5000 W. PICO.

WELL ESTABLISHED AND PAYING CONFECtionery, splendid location, long lease, owner will sacrifice account of sickness.
W. R. REES & CO.,
231 L. A. Investment Bldg.

BARBER SHOP—
We have a dandy location right downtown, cheap rent, long lease. THE JOS. WEINBLATT CO., 722 Black Bldg.

FOR SALE—$225 BUYS AN UPTOWN BAKERY business, all ready to open up; old established stand. This is not what the fixtures are worth; anyone can run it; you may have baking when sale. If looking for something, see this. For information call at 1614 SOUTH MAIN.

IF YOU ARE LOOKING FOR A GOOD INVESTMENT and quick returns for a small amount, be interested, investigate. Address G, box 161, TIMES OFFICE.

GROCERY STORE VERY BEST LOCATION, $35, rent, fine business, delivery, no credit, $1000 cash will invoice if required. This store has been in same spot for 20 years and is a reliable money maker. See
MR. LINK.
PROVIDENT REALTY INVESTMENT CO.
617 South Hill st. 60120. Main 201.

FOR SALE — OR EXCHANGE — GROCERY, $4500 daily sales $1000, good location, clean rent, will consider city property or close-in acreage. LARSON, 318 Grant Bldg.

ELECTRIC AUTOMATIC SIGN NOW SHOWING for sale or lease at Owl Drug Store, 8th and Spring, for lease. Good for any line of business. Great possibilities for good advertising men. J. SAMUELS, 601 Union Oil Bldg. F4649.

$2400—ONE OF THE PRETTIEST SUBURBAN stores in the city, rent $30; good lease, this show is guaranteed to be clearing $300 per month. See
W. R. REES & CO.,
231 L. A. Investment Bldg.

IF YOU REALLY WISH TO PLACE YOUR BUSiness on the market, give your house a trial, fair dealing, promptness and selling qualifications will certainly satisfy each seller and buyer. See,
BUSINESS CHANCE DEP'T.
PROVIDENT REALTY INVESTMENT CO.
617 South Hill st. 60120. Main 201.

FOR SALE—AUTOMOBILE SUPPLY HOUSE AT A REASONABLE PRICE, ONE OF THE BEST BUSINESS PROPOSITIONS IN THE CITY, CLEARING OVER $500 CASH MONTHLY. YOU CAN COME TO PLACE OF BUSINESS AND SEE FOR YOURSELF; LOCATED IN A GOOD BUSINESS DISTRICT, RIGHT IN HEART OF CITY. SEE MR QUICK. ROBT. G. WELCH, 313 SEVERANCE BLDG.

GROCERY STORE, WILL INVOICE ABOUT $3000, apartment house district, west side, between 7th and Main, Wash. 1st cars pass door; average daily sales, $100. If you are interested investigate, 3 year lease at $50 per month.
MOHR, 502 Stimson Bldg., Main 1322.

FIRST-CLASS FAMILY PICTURE THEATER IN live business town, has been thoroughly renovated, gets the best patronage, up-to-date equipment, seats 500, 4½ year lease at rental $90 per month, owners have other business and will sacrifice for immediate sale. 427 BLACK BLDG.

WANTED—POSTCARDS, CURIOS, SOUVENIRS, KOdak supplies, printing and developing, fishing tackle, magazines, ice cream, and confectionery combined store to locate in Laguna Beach; greatly needed; 30x45 ft. room in elegant new, modern business building, just completed; rent only $25 per month. Address or see OZRO W. VANSTICKLE, owner, Laguna Beach, Cal.

FOR SALE—A HIGH CLASS TRADE PUBLICATION that is established in a wide field without opposition. Has large paid subscription list and enough signed advertising contracts to pay expenses. Has second-class postoffice entry. A splendid opportunity for the right party; and will take much money to get it. Excellent reasons for selling. Address R, box 94, TIMES OFFICE.

FOR LEASE—DESIRABLE MEAT MARKET LOCAtion in a new and rapidly developing section S.W. Nearest competitor a mile away. Long lease and low rental. Location 2904 W. 54TH ST. Take "Moss Drive" Grand ave. car, get off at 54th ave. Agent there.

INCORPORATE YOUR BUSINESS UNDER ARIZONA laws. Cost small. No franchise tax. Stockholders exempt from corporate debts. Do business anywhere. Law and forms free. SOUTHWESTERN SECURITIES & INVESTMENT COMPANY, Box 9488, Phoenix, Arizona.

I OWN FINE GOLD BEARING QUARTZ LEDGE covering sixty acres; well located with ninety inches water, thousand dollars worth of ore on dump. Every indication of a bonanza; lack means to develop; will sell half interest to practical man for $2500. Would not sell at all at any price. Will bear closest investigation.
BOX 84, BOWMAN, CALIFORNIA.

FOR SALE—MANUFACTURING BUSINESS. CLEARing good money, owner must sacrifice, worth $2000, for few days, $1600.
See Mr. Ivy,
CHARTER OAK INVESTMENT CO.
11374. 207-208 Trust Bldg. Main 7251.

CORNER GROCERY AT INVOICE. CLEAN STOCK, 10 miles from this city on automobile boulevard to San Francisco. Rent $15. H. P. ERNST, room 324 Byrne Bldg., corner 3rd and Broadway.

POOL HALL, 7 TABLES; CIGAR STAND, 4-CHAIR barber shop; rent $150; 2-year lease. Barber shop pays $50 rent. Best location in this city. Must be sold, as owner has large contracts in the North. Cut price and terms on this at once. THE PIONEER CO., 101 San Fernando Bldg.

WANTED—A FARMER PARTNER. I HAVE THE land. If you are a farmer and have the necessary teams and tools, I will give you a part of my ranch for tampering same. If interested, see owner, 416 LAUGHLIN BLDG.

WANTED—PARTNER WITH $25,000 TO TAKE INterest in established business, handling stocks, bonds, real estate, contracting and building, and subdivisions on a large scale. A real opportunity for a responsible party. Commercial references exchanged. Address T, box 491, TIMES BRANCH OFFICE.

GROCERY BUSINESS AT EL CENTRO. $1000; a month's live trade; best location in direct town in California; low rent; will sell at invoice price about $10,000. A good will worth $10,000 thrown in. H. J. BARKER, J. H. Burns & Co., El Centro, Cal.

Rare excellent opportunity to get large amount of work; must be in the business around Los Angeles; want to make small payment in gilt-edge bonds; this is a dollar-for-dollar proposition. Will give full particulars at interview. Must act quickly. Address X, box 387, TIMES BRANCH OFFICE.

FOR SALE—
Bargain! Extraordinary Opportunity!
Business, Resort, Mountain Ranch.
Liquors and Bar.
Drawing from richest district of Sacramento Valley. Auto line; service would make this a big money-maker. Would sell 50 per cent. net per year. 487 acres, fenced and cross-fenced. Two dwellings, dance hall, restaurant and merchandise, three cattle horses, hogs, poultry, household goods. For all particulars, see R. L. PIERCE, 415 South Hill st.

CAFETERIA FOR SALE—
The most successful beach cafeteria in California, location

Realty Liners.

MONEY TO LOAN—
Real Estate and Improvements.

TO LOAN—

We can place money in unlimited amounts at 5 per cent. and 5½ per cent. interest on conservative loans in the downtown business district; we also have funds to place at 6 per cent. on a 50 per cent. valuation on business property. We have hundreds of thousands to place at 7 per cent. on semi-business, residential and suburban property.

R. A. ROWAN & CO.,
Loan Department.
200 Title Insurance Bldg.
Home 10444. Main 7096.

TO LOAN—$40,000 ON BUSINESS PROPERTY AT 6½ per cent.
Private money and available for immediate use.

ALEX. MACKEHAN COMPANY,
415 Van Nuys Bldg.
Main 3400. 60501.

TO LOAN—MONEY.

We have for first mortgage loans $100,000 of our own and client's money, in amounts of from $1500 upwards, interest at 7 and 8 per cent.

Applications on any property of merit in Los Angeles will be given immediate attention.

AMERICAN MORTGAGE COMPANY,
Dr. Peter Janss, President.
Frank N. Fish, Secretary.
611-613 South Hill st.
Home 10645. Phones. Broadway 3408.

MONEY TO LOAN—
$20,000, 3 YEARS, 7 PER CENT.
WE HAVE THIS AMOUNT THAT WE CAN PLACE IMMEDIATELY ON LOS ANGELES RESIDENCE, SEMI-BUSINESS OR BUSINESS PROPERTY. WILL DIVIDE THIS AMOUNT TO SUIT, OR LOAN AS A WHOLE.

NORMAN INVESTMENT COMPANY,
311-15 TRUST & SAVINGS BLDG.
Main 613.

MONEY TO LOAN ON REAL ESTATE—
Interest at 6, 7 and 8 per cent. and up.
No appraisement fees.
No delays, no red tape. Any loan desired.
Large and small city loans a specialty.
Southwest residence loans sought.
Improved ranch loans solicited.
Cash for mortgages and deeds of trust.
WE MAKE STRAIGHT BUILDING LOANS.
6 per cent., on A1 business property.
7 per cent., on A1 residence property.
8 per cent., on second-grade residence property.
We furnish bungalow plans free.
MATTHEWS & MATTHEWS,
The Leading Mortgage Bankers,
329 Douglas Bldg., corner 3rd and Spring sts.

TO LOAN—
HOW TO MAKE MONEY.
Bring your real estate contracts to us and get the cash! Why wait for years and take it in monthly payments? Call and see us. We show you how to win. We buy contracts for sale, mortgages, trust deeds, and loan on real estate. No red tape. Money always ready.

FRIENDLY & FISHER,
111 Merchants Trust Bldg.
Second and Broadway.

TO LOAN—

Money at 6, 7 and 8 per cent.
If you need money for any of your present mortgage or to make improvements please call.
Have $100,000 to loan in sums to suit. No delay.
MR. McCUTCHAN at Phone Depot.
J. BURRIS MITCHELL,
200-201-202 Union Oil Bldg.
F1777. Main 3389.

MONEY TO LOAN—
$50,000.
Three years, 7 per cent. on highly improved real estate, close in. Wealth must be property between First and Pico streets, and Main to Figueroa streets. Value of property and improvements must be at least $100,000, and must have income. Might consider dividing in two loans. Money ready and waiting.

AMERICAN MORTGAGE COMPANY,
611-18 South Hill street.
Phones: Home 10645; Broadway 3408.

MONEY TO LOAN.
MONEY TO LOAN.
We need more mortgages; any amount from $500 to $10,000. Can give quick action on good loans. We also have money for building loans. If you own your own lot we can assist you in erecting your house. Bring in your plans and let us figure on your loan. References any bank.

See Geo. Bradbeer, with
EDWARD D. SILENT & CO.
406—410 SOUTH HILL ST.
HOME 10695. MAIN 605.

MONEY TO LOAN—
We represent eastern capital and are authorized to make loans in sums of
$50,000 to $500,000
at 5½ and 6 per cent.
Will consider smaller loans.
BARTELS & SCHWARZ, 404-405 Douglas Bldg.

MONEY TO LOAN—ON FIRST AND SECOND trust deeds; quick action. My own money. 301 VAN NUYS BLDG. E. W. Elliott. Phone A14514.

IF YOU DESIRE TO BORROW MONEY ON REAL estate security, phone MERROW, 70391 or F4439; Main 1972.

MONEY TO LOAN—
We have plenty of money at 7 per cent., see us.

CONWAY & GLEASNER,
405 Laughlin Bldg.

MONEY TO LOAN—
I HAVE SEVERAL AMOUNTS OF $1000 EACH AND ONE OF $2000 TO LOAN UPON LOS ANGELES CITY REAL ESTATE OR VICINITY. I WILL LEND THE MONEY SO THAT YOU CAN PAY IT BACK IN SMALL MONTHLY PAYMENTS. SECURITY MUST BE FIRST CLASS.
H. STANLEY HENDRICKS,
253 S. HILL ST.
MAIN 2868. 60286.

MONEY TO LOAN—
$600, 8 per cent., vacant or improved.
$20,000, 7 per cent., business property, 3 years only.

E. F. CROSBY,
P4557. 228 Van Nuys Bldg. Main 3148.

MONEY TO LOAN—WE HAVE MONEY ON HAND to loan on first mortgage, real estate security, improved or vacant; no red tape. M. D. McGREGOR, Mgr. Loan Dept., DAVID HARRY A. CO., 716-719 Hibernian Bldg.

TO LOAN—$3000 TO $10,000 ON CITY OR COUNTY real estate, vacant or improved; lowest rates and immediate action; no appraisal fee.
R. W. MOYER, 316 Title Insurance Bldg.
P6107; Main 1511. Fifth and Spring sts.

TO LOAN—MONEY, $15,000 TO LOAN IN AMTS. to suit on city or country property; prompt attention, no red tape; lowest interest rates.
A4827. MOYER & GILBERT.
Main 5474. 202 H. W. Hellman Bldg.

MONEY TO LOAN ON BONDS AND STOCKS 507 CROCKER BLDG. Also discount notes and bills.

TO LOAN—$500, $3500, F. H. BALLINGER, 80. 2576, 25338.

BUILDING MONEY TO LOAN, WE BUILD AND supply the loan at 7 per cent., for amount of contract. If your lot is clear consult us; we can finance 2018 and 2020 W. M. HOLWAY, 304 Wilcox Bldg., Second and Spring. F2451.

FOR SALE—MAIN STREET SNAP.
50-foot corner lot, on S. Main st., for few days only, $21500; part cash. F. H. BALLINGER, 80. 2576, 25338.

MONEY TO LOAN—
Loans arranged on short notice. No red tape. First mortgages 7 per cent. and 8 per cent. Seconds at higher rate. If you need money, call at once.
GUARANTEE REALTY COMPANY, 926 Story Bldg.

TO LOAN—IF YOU HAVE A CLEAR LOT WE WILL build and finance it for you. SOUTHWESTERN INVESTMENT & LOAN CO., INC., 425 Citizens National Bank Bldg.

MONEY LOANED ON REAL ESTATE, LISTED stocks, bonds and on personal security; notes and commercial paper bought. TRADERS EXCHANGE, 221 Bryson Bldg. Rdwy. 5180; A5602.

TO LOAN—THE HOUSE OF SERVICE—
Money for city and country, reasonable rates, your interests protected. EDWARD C. CRIBB CO., 709 S. Hill. Phones: A2210, Main 4040.

WANTED—MONEY—$10,000 FOR 2 YEARS AT 8 per cent., first mortgage security, on country property, well improved, close in. BRADLEY & REILLY, 1001 Security Bldg.

TO LOAN—WE ARE ANXIOUS TO PLACE THREE sums of $5000 to $20,000 immediately. Apply PETTIS & ARNOLD, 1101 Trust and Savings Bldg. Main 4065, 13405.

FIRST AND SECOND MORTGAGE LOANS MONEY waiting. ERNEST R. FAIR CO., 222 Grant Bldg.

QUICK MONEY ON CITY LOTS, $25 UP. SEEING refers to avoid delay. F2161, KARLSEN, 201 Security Bldg.

MONEY TO LOAN WITHOUT COMMISSION, $2500, $2000, $1800, 7 per cent., Address G, box 33, TIMES OFFICE.

TO LOAN—WE HAVE LIMITED AMOUNT FOR building small bungalows or will build for you. Address D, box 230, TIMES OFFICE.

TO LOAN—$250,000; CITY OR COUNTRY—
$20,000, $5000, $15,000. J. W. HEIGHTMAN, 233 Union Oil Bldg. 12420, Main 804.

CONTRACTS AND MORTGAGES BOUGHT; LOANS made; own money. TECHENTIN, 625 Security Bldg., afternoons. 60478.

MONEY TO LOAN—
$1600 TO $85,000.
Present service—Moderate charges.
CHAS. I. BAXTER, Imperial-Sullivan Co.,
205 I. W. Hellman Bldg. F4918, Main 3507.

MONEY TO LOAN—
Real Estate and Improvements.

MONEY TO LOAN—
$1,500,000 AT 5½ PER CENT.
ON
CLOSE-IN BUSINESS PROPERTY
AVAILABLE NOW IN AMOUNTS
FROM $20,000 TO $250,000.

WRIGHT-CALLENDER-ANDREWS CO.,
HENRY W. MELLEN, MGR. LOAN DEPT.
403 SOUTH HILL. PHONES: 10745; MAIN 8040.

TO LOAN—

WE HAVE
several
amounts
to place on first mortgages.
City and country property.
KOSTER & PARRISH,
234 H. W. Hellman Bldg. A3462. Main 4440.

TO LOAN—
Ten thousand dollars on improved security. Three years at 8 per cent. Must be in or near the city.

H. C. FARRETT,
with
THOMAS D. CAMPBELL & COMPANY.
Phone 60373. 625 S. Hill st.

MONEY TO LOAN—
We have several small amounts from $1000 to $16,000 at lowest market rates.
GEO. A. CORTELYOU CO., 504-32 Bradbury Block.

TO LOAN—AMOUNTS OF $5000 TO $50,000, CITY and country property. Money waiting for good securities.

RABE & EVARTS,
REED-HOGLE CO. 836 Title Ins. Bldg.
Main 5096, F6060.

TO LOAN—$35,000, 7 AND 8 PER CENT. Residence, southwest, in amounts from $5000 to $6000.

K. LUNDEEN COMPANY,
Suite 200 to 204, Central Bldg., 6th & Main sts.

TO LOAN—HAVE $13,000; ON GOOD CITY PROPERTY, 7 per cent.
Home A3502.
Main 2162. V. C. CURRY, 601 Com. Realty Bldg.

$100,000 TO LOAN ON REAL ESTATE AT CURrent rates. City or country. $3000 to $40000 loans on residence property preferred. Loans closed promptly, as we loan our own funds.
LINCOLN MORTGAGE COMPANY, Inc.,
1002-7 Trust & Savings Bldg.
Home 10547, Main 147.

TO LOAN—$800 AT 10 PER CENT. OR 60 PER cent. of value, improved or unimproved city or country.
$1000, 8 per cent., unimproved or improved.
$1500, 7 per cent., close in, country property.
$10,000, 7 per cent., Wilshire, improved.
P. A. PATTEE, 515 Trust and Savings Bldg. Main 1107, 60355.

TO LOAN—QUICK, SHORT LOANS, MORTGAGES and trust deeds; your funds; money same day; bank reference. Ask us for quick action and reasonable rates. A. H. EASTMAN, 606 Van Nuys Bldg. F2820.

MONEY TO LOAN—
We have some excellent city and country loans that will pay 7 and 8 per cent. See MR. BOWEN,

PROVIDENT REALTY & INVESTMENT CO.,
617 S. Hill st. 60139; Main 301.

TO LOAN—
UP TO $5000,
6 per cent.
On improved city residences.
NO COMMISSION.
EQUITABLE LIFE ASSURANCE SOCIETY,
418 Laughlin Bldg.
A1645. Broadway 4175.

MONEY TO LOAN ON CITY OR CLOSE-IN COUNTRY AT 7 PER CENT. AND 8 PER CENT. $10,000 FOR SECOND MORTGAGE OR SHORT TIME PAPER. J. M. PATRICK, 420 STORY BLDG. 10708; Main 6157.

TO LOAN—
$10,000 at 7 per cent.
$14,000 at 6 per cent.
$7500 on deeds of trust.
SOUTHERN CALIFORNIA INVESTMENT CO.
416 Laughlin Bldg. A1645; Broadway 4175.

TO LOAN—
REAL READY MONEY.
$50,000—7 per cent., on city income property. F. A. PATTEE, 515 Trust & Savings Bldg. Main 1107; 60355.
$250 TO $250,000 TO LOAN ON REAL ESTATE and other good securities at current rates.
McCONNELL & IRVINE,
311-12 Douglas Bldg. Established 1888.

QUICK SHORT LOANS, $50 TO $2500. FIRST OR second mortgages. Money day you apply. Trust deeds bought. R. M. CORLETTE, 210 Security Bldg.

BUILDING LOANS, BUILDING LOANS, BUILDING LOANS. If you own a lot clear, or nearly so, we will make loan and build your home. Easy terms or monthly payments. WESTON BUILDING CO., 607 Lankershim Bldg., 126 W. 3rd st. Main 2646.

MONEY TO LOAN—
$10,000 and $20,000 on city improved at 7 per cent. No delay. Legal appraisements.
WORTH W. DORRIS, Loan Department,
with R. C. MITCHELL COMPANY,
926 Trust and Savings Bldg.

I STILL HAVE CONSIDERABLE 7 PER CENT. MONEY ON HAND TO LOAN ON CITY PROPERTY. IF YOU WANT $5000 OR $50,000 ON GOOD VERIFIED FAIR VALUE, SEE
J. D. MATHUSE,
314 Wilcox Bldg.

WE HAVE MONEY ON HAND FOR GOOD REAL ESTATE LOANS AT 7 PER CENT. ON CITY SECURITY AND 8 PER CENT ON COUNTRY. SECURE PROMPT ATTENTION TO ALL APPLICATIONS.
R. T. JONES, with THOS. C. BUNDY & CO.
405 H. W. Hellman Bldg. Main 4200.

I HAVE THE FOLLOWING SPECIAL AMOUNTS TO loan on city improved property: $500, $600, $1000, $2000, $2500, $3000, $4000, $5000, $15,000. Also other "reasonable" amount on Wilshire ocean property.
F5177. R. W. KINSEY. Broadway 398.
819 Trust and Savings Bldg. 6th and Spring.

MONEY TO LOAN—
I AM A PRIVATE PARTY.
Will loan Money on vacant or improved.
ON WELL LOCATED CITY PROPERTY.
Give exact location and full particulars.
ADDRESS H, BOX 281, TIMES OFFICE.

MONEY TO LOAN—WE BUY REAL ESTATE CONtracts, mortgages, trust deeds. R. E. KENGT, Room 824 Byrne Bldg., corner 3rd and Broadway.

MONEY TO LOAN ON CITY IMPROVED VACANT, or close in country property, quick action; reasonable rates.
FRED J. TOOLE,
A4189. 1021 Trust & Sav. Bldg. Rdwy. 1568.

TO LOAN—$1000 TO $2000 TO LOAN AT 8 per cent., first mortgage. Call SOUTH 1485.

FIRST AND SECOND MORTGAGE MONEY ON hand, private funds. CHESTER BARROWS, 707 Grant Bldg., 6th and Broadway. 10 to 12.

QUICK SHORT TIME LOAN, FIRST OR SECOND mortgage; $25 to $1000; money same day; no title or brokerage fees. SECONDS, 603 9th Street Bldg., cor. 9th and Spring. F5580; Main 3464.

MONEY TO LOAN—
Have several clients with $2000 and $5000 each in cash; will loan on first mortgages on improved property. AARON RAPP, 202 Bryson Bldg., corner Second and Spring.

MONEY TO LOAN ON ALFALFA RANCHES, AND city property, first and second mortgages. PAUL GOE Van Nuys Bldg., A2820.

TO LOAN—$4500 (OR PART) AND SEVERAL $1500 and $2500 amounts, on city property. Alfalfa ranch loans solicited. CHAPPEL, 417 Lissner Bldg.

TO LOAN—$15,000, FIRST MORTGAGE, MONEY waiting; will divide; improved property. J. C. ADAMS, 1101 Van Nuys Bldg.

TO LOAN—I HAVE $1400 TO LOAN ON improved or vacant at 6 per cent. I pass on the security.

GEO. W. HAINES,
Room 209, Pond Bldg.

TO LOAN—$1000, $1500, $2000, $2500 ON CITY property at 7 per cent. Owners address BEN FIELD, Hotel Northern, city.

TO LOAN—$10,000 AT 7 PER CENT. ON GILTedge, close-in income property. DE LA PENA, 219 Union Oil Bldg. A2208.

MONEY TO LOAN—FROM ONE TO FIFTY THOUsand on first mortgages. Los Angeles real estate, in sums to suit. HENRY S. WOOLNER, 220 Story Bldg.

MONEY TO LOAN—
$20000. Want to place this small amount on first mortgage for one year; right away.
CRICHTON SMITH,
201-2 Currier Bldg.

HAVE $1000, $2000 AND $5000 TO LOAN ON first mortgages. L. J. NEWBURY, 200 Grant Bldg. A1307.

TO LOAN—WANTED BEST LOAN I CAN GET for $400, $1200, $2000, $3000. FILLET, 334 Title Insurance Bldg.

TO LOAN—$2400 AT SEVEN, CITY PROPERTY. 820 INVESTMENT BLDG., Broadway 695.

FIRST AND SECOND MORTGAGE MONEY ON hand, private funds. CHESTER BARROWS, 707 Grant Bldg., 4th and Broadway, 10 to 12.

MONEY TO LOAN—$1500 PRIVATE MONEY. What good local real estate security. Want 8 per cent. interest. MRS. F. M. HENDERSON. Phone A14422.

TO LOAN—$3500 AT 7 PER CENT. TO OWNER on city property. JESSE MacCOMAS, 514 Security. Phones.

WANTED—TO LOAN, MONEY ON FIRST MORTgage or building loans in large or small amounts. GEO. H. PALING & CO. 708-7-8 Bilicken Bldg.

MONEY TO LOAN—
Small or large amounts loaned on real estate. See me first. RALPH YOUNG, 310 Hibernian Bldg. A2315, Main 107.

TO LOAN—$5000, PRIVATE MONEY, READY, IMproved country property, principals only. BRANDIS, 616 Chamber of Commerce.

TO LOAN—IMMEDIATELY VARIOUS SUMS TO $70,000, 6½ to 8 per cent., building loans considered. MR. FERGUSON, 227 Merchants Trust.

TO LOAN—$2500 AND $3500, ON CITY PROPERTY; give full particulars and get prompt attention. Address BOX 84, TIMES OFFICE, Pasadena.

TO LOAN—$300 AND $400 ON VACANT OR IMproved; money ready. 219 UNION OIL BLDG. A2208.

I HAVE $16,000 TO LOAN, 3, 4 OR 5 YEARS, 7 per cent. interest. FOX & McCOMBS, 328 Story Bldg.

BUILDING LOANS; $500 TO $5000; ALSO $1000, $2000, $5000, $15,000. J. W. HEIGHTMAN, 233 Union Oil Bldg. 12420, Main 804.

HAVE $25,000 FROM A CLIENT TO LOAN IN sums of $2500 or upwards at 7 per cent. on city improved, west of Main, south of Fourth. Corrections or overlooks. No agents. ELLWOOD HENRY, phone 71789. 1400 Manhattan Place.

TO LOAN—$1000 ON VACANT OR IMPROVED. 219 UNION OIL BLDG. A2208.

MONEY TO LOAN—
Real Estate and Improvements.

I HAVE $7000 AND $10,000 READY CASH TO loan on first-class security. Give location. Address X, box 568, TIMES BRANCH OFFICE.

MONEY TO LOAN—ON IMPROVED LOS ANgeles 7 per cent., 3 years, from $1000 to $5000. THE LAND INVESTMENT CO., 805 Hibernian Bldg.

I HAVE MONEY TO LOAN AT 7 AND 8 PER cent. on A-1 real estate security. No agents. Address X, box 576, TIMES BRANCH OFFICE.

LOANS—$25 TO $500, SAME DAY, FIRST OR second mortgage. See A. CHRISTIAN at 122 S. Broadway.

I HAVE A CLIENT WITH $15,000 TO LOAN AT 7 per cent., on close-in city improved property. Client might split this amount to make two loans. See R. W. KINSEY, 819 Trust and Savings Bldg. Sixth and Spring sts.

TO LOAN—$2000 OR $2500 ON FIRST MORTgage, 7 per cent. Must be 50 per cent. valuation. MRS. HOOVER, 428 Security Bldg. Owners only.

I AM IN THE MARKET FOR CONTRACTS ON first deeds, monthly payment or, otherwise. Will make short time loans. What have you? Address H, box 237, TIMES OFFICE.

ANY AMOUNT FROM $250 TO $2500 ON SHORT loans. Will buy monthly payment mortgages or contracts, first or second. Address H, box 200, TIMES OFFICE.

TO LOAN — $4500, 3 YEARS, 7 PER CENT. WEST SIDE SECURITY, PRINCIPALS ONLY. H. OLMSTED, 629 SECURITY BLDG. F6478; MAIN 251.

TO LOAN—I HAVE THE MONEY TO LOAN ON $100,000 first mortgages. Will divide. Address Z, box 442, TIMES BRANCH OFFICE.

TO LOAN—6 PER CENT. MONEY, AMOUNTS $200 and up; loans closed quickly. No agents. E. H. S., 1247 W. 20TH ST. Phone Exposition 1247.

MONEY TO LOAN ON CITY PROPERTY, ANY amount. Quick action. M. E. HANLEN, 325 Story Bldg. F2705; Main 5274.

TO LOAN—MONEY IN AMOUNTS FROM $1000 to $50,000. Money ready. Submit your security. FRYE & HOWLAND, 412 Consolidated Realty Bldg.

TO LOAN—$45,000; WILL DIVIDE; ALSO $15,000, $6000, $5000, $3000; actually on hand. 419 VAN NUYS BLDG. 62807.

TO LOAN—$400 FIRST MORTGAGE, CITY OR Glendale. Principals only. J. H. LOCKWOOD, 324 Title Insurance Bldg.

OUR OWN FUNDS ON FIRST AND SECOND MORT. real estate. Building loans. CHAPMAN & CHAPMAN CO., 1021 Van Nuys Bldg. A1414; Main 7691.

MONEY TO LOAN—$5000, to loan on city real estate at right per... GARDINER & GARDINER, AMERICAN BANK BUILDING. A 2424.

MONEY TO LOAN—PHONE F4439; MAIN 1972.

MONEY TO LOAN—R. W. POINDEXTER, 403 Wilcox Bldg., loans on real estate. Special attention to building loans.

FARNSWORTH BROS. MAKE LOANS ON REAL estate. Building loans a specialty. 1027 VAN NUYS BLDG. F1709; Main 4066.

MONEY TO LOAN IN SUMS FROM $2500 TO $15,000, on improved business only. SAMUEL R. DREYER, 207 H. W. Hellman Bldg. F4157; Main 8157.

QUICK MONEY FOR TRUST DEEDS, CONTRACTS and short time mortgages. A3405; MAIN 4008.

MONEY LOANED — CONTRACTS AND MORTgages bought. A. McCALL, 314 Bullard Block.

MONEY TO LOAN—
Salary and Chattels.

IF YOU NEED MONEY QUICK,
SEE US.
Confidential loans quickly made on your own signature if you have household furniture, piano or live stock. Security remains in your possession always. Mortgage not recorded and our rates are so much less.

WHY PAY MORE?

Get $10, pay $ payments of $2.35.
Get $25, pay 6 payments of $4.85.
Get $50, pay 6 payments of $9.35.
Get $75, pay 9 payments of $9.60.
ONE MONTH FREE.

Nothing to pay for two months on all loans made for three months or more. Get all your bills in one place and have but one to pay monthly, special consideration and privacy assured on ideas made to indiv... on their own signature. Call, write or phone the OLD REELIABLE.
GERMAN-AMERICAN LOAN CO.,
701-2 DELTA BLDG.,
426 S. SPRING ST.
Main 8257—Phone—F2188.

LOAN HEADQUARTERS—
By straightforward, simple business methods and LOW RATES, we are daily increasing the list of our many customers that this is the place for every borrower to do business. LOANS $10 to $100, to run from one month to one year to owners of household furniture, pianos, live stock, etc., left in your possession. Also to salaried employees. No publicity. There is no other concern like ours in Los Angeles. A personal interview and convince you of that. Drop in today between 8 and 6, or phone call will bring a man to you without cost. Phone Main 6046.

PARK LOAN AND CREDIT COMPANY,
424 S. Broadway, Room 210 Broadway Central Bldg.

BRITISH-AMERICAN LOAN CO.
708 Security Bldg. Phone: F5300; Main 7776.
Loans... to men or women on notes not acceptable at banks, if you have a piano, furniture or horse and wagon, which remains in your possession.

YOU CAN GET THE CASH TODAY
On easy payments, at lowest rates if you will call at 708 Security Bldg., or phone F5300; Broadway 776, for our agent to call on you and explain details at once.
BRITISH-AMERICAN LOAN CO.

$10 OR MORE—
FURNITURE LOANS. SALARY LOANS.
Pay when, and what you can.
No Publicity. Courteous Treatment.
WE MAKE CONFIDENTIAL LOANS TO LADIES, also to all the well-to-do salaried people, who prefer the best of all if you desire prompt attention, courteous and confidential treatment; consult us before getting a loan.
INDEPENDENT LOAN CO.
Main 8270. 420 J. Broadway.
ROOM 412 BROADWAY CENTRAL BLDG.

LOANS ON FURNITURE, PIANOS, HORSES, WAGONS, LIVE STOCK, ETC.
When you need cash quickly why not see us? We make good on all our claims for fair and honest dealings; rates and terms that will satisfy you subject to your approval before you take the money; statement of terms, etc., furnished you, so there can be no misunderstanding.
FIDELITY LOAN CO.,
539 Mason Bldg.,
228 W. Fourth, corner Fourth and Broadway.
Phone Home F3427; Broadway 5171.

LOANS ON HOUSEHOLD FURNITURE, PIANOS, SALARIES, REAL ESTATE, CONTRACTS, ETC.
$10 and up to $300.
Call, write or phone Main 3474 or A5912.
GUARANTEE LOAN CO.,
ROOM 423, TITLE INSURANCE BUILDING.
FIFTH AND SPRING STS.

VERY LOW RATES FOR SHORT TIME ON HOUSEhold furniture and pianos, without removal; easy terms; private.
CENTRAL LOAN COMPANY,
Room 500, Security Bldg., fifth floor,
310 S. Spring st. F6312; Main 4018.

DIAMOND LOANS, 7½ PER CENT.; KUHRT, 307-309 Stimson Bldg. Third and Spring. Established twelve years. Bank references. Diamonds kept bank vault.

SALARIED MEN AND WOMEN, ACCOMMODATED without delay or publicity. SOUTHERN CREDIT CO., 411 C. T. Johnson Bldg.

QUICK, CONFIDENTIAL; MONEY LOANED ON FURniture, etc., at small interest. F3151; Main 6802. 201 SECURITY BLDG.

LOANS ON DIAMONDS, AUTOMOBILES, 2 PER cent., confidential, low references. FRITCH-LAUGHLIN, 710 Grant Bldg.

MONEY WANTED—
Real Estate and Collaterals.

WANTED—THE HOUSE OF SERVICE.
Without charge. Clients' money carefully invested in good mortgages. EDWARD C. CRIBB CO., 709 S. Hill. A2210; Main 4040.

WANTED—$13,000 AT 8 PER CENT.; WILL PAY less than 50 per cent. of valuation. Address G, box 117, TIMES OFFICE.

WANTED—MONEY ON REAL ESTATE—
Approved from 27 years local experience.
J. F. PATTEE,
515 Trust and Savings Bldg. Main 1107, 60355.

WANTED—$10,000, ON FINE INSIDE BUSINESS property, on Figueroa st., near Third. Want to put up a brick building. Address Y, box 529, TIMES BRANCH OFFICE.

WANTED—$10,000, FIRST MORTGAGE ON BRICK building on 60-foot lot, inside of Pico and Hill, value $45,000. MR. WOOD, 947 Title Insurance Bldg. F7962. Main 2507.

WANTED—FROM PRIVATE PARTY, $1250, 18 months, 12 per cent., second mortgage, trust deed. Well secured by residence. MILLER, 527 Byrne Bldg. Phone 62408.

WANTED—WE WISH TO MEET PRIVATE PARTIES with money to loan anywhere in the southwest. SOUTHWESTERN INVESTMENT & LOAN CO., 425 Citizens National Bank Bldg.

WANTED—MONEY ON PROPERTY SOLD ON contract, better than mortgage. Must sell at discount. Send name on card. Address A, box 251, TIMES BRANCH OFFICE.

WANTED—FOR SALE, A CHATTEL MORTGAGE OF $1250; will discount to make 18 per cent. interest. 331 BLACK BLDG. F5329.

WANTED—WILL SELL A TRUST DEED OR $1500; will discount. 331 BLACK BLDG. F5329.

WANTED—TO BORROW $3200 ON REAL ESTATE, 7 per cent., A1 security. Address H, box 44, TIMES OFFICE.

WANTED—THE HOUSE OF SERVICE, $2000 AT 7 per cent. University home. EDWARD C. CRIBB CO., 709 S. Hill st.

WANTED—$3000 FROM PRIVATE PARTY, TWO years, 7 per cent. Call today. Best of security. 927 E. 23RD.

WANTED—$1500, 3 YEARS, 7 PER CENT., SECured by good first mortgage. C. B. HOLMES, 320 S. Los Angeles. A1991. Rdwy. 1817.

WANTED—$3000 AT 8 PER CENT., CLOSE-IN corner, close distance from Third and Broadway. Agents or principals see MR. WOOD, 947 Title Insurance Bldg. F188. Main 2507.

WANTED — $10,000 LOAN ON INCOME PROperty, close-in corner. Call 20652, mornings. No agents.

WANTED—$50,000, PRIVATE PARTY, SECURITY first mortgage, $150,000 business property. Phone 20296.

WANTED—$40,000 FOR 5 YEARS, 8 PER CENT. good security. Address Y, box 500, TIMES BRANCH OFFICE.

WANTED—TO BORROW $1800 SECURED BY FIRST mortgage on our home worth three times that amount. No agents. Address F, box 197, TIMES OFFICE.

WANTED—THE HOUSE OF SERVICE, $1500, AT 7 per cent., on nice new bungalow. EDWARD C. CRIBB CO., 709 S. Hill st.

WANTED—MONEY, WE HAVE APPLICATIONS for $80,000, $14,000, $9000 at 7 per cent.; all day. N. M. ENTLER & CO., 420 Wilcox Bldg.

MONEY WANTED—
Real Estate and Collaterals.

WANTED—MONEY.

WE OWN
and offer for sale the following
FIRST MORTGAGES.

$500—Three years, 8 per cent., one acre at Cudahy, value $1500.

$1000—Three years, 8 per cent., lot 75x150, Mount Washington; value $2250.

$1700—Three years, 7 per cent., new two-story Sutro chalet, north Wilshire district; value $6000.

$2000—Three years, 7 per cent., modern bungalow, Vermont Square, half block from new h... 57577; value $4500.

$4000—Three years, 7 per cent., new modern store and flat building, close in; value $11,000; income $125 month.

$4500—3 years, 7 per cent., ten-room house, Sunset blvd. corner; value $9500.

$4900—Three years, 8 per cent. on eight new double bungalows on lot 100x132, Boyle Heights; value $10,000; income $200 month.

$5500—Three years, 8 per cent., 10-room house, Pasadena, corner Marengo and California sts.; value $10,000.

$12,000—Three years, 6 per cent., elegant corner in heart of Wilshire district, lot 110x155, improved ten-room house, value $20,000; will pay high rate of interest for immediate action.

$42,000—Three years, 7 per cent., 110-room class "C" apartment-house near Pigueroa and Washington sts.; value $100,000.

$25,000—Three years, 7 per cent., 76-room three-story new apartment-house near 29th and Figueroa sts.; insurance $40,000; income $387 per month; value $60,000.

$12,000—Two years, 7 per cent., Winfield st., near Union, 44-room, three-story apartment-house; value $20,000; insurance $20,000.

The above loans have all been inspected and appraised by us and we recommend them as first-class securities.

AMERICAN MORTGAGE COMPANY,
Dr. Peter Janss, President.
Frank N. Fish, Secretary.
611-13 SOUTH HILL STREET.
10645. Phone. Broadway 3408.

WANTED—MONEY—
Money wanted on these choice first mortgages at 7 per cent. and 8 per cent interest respectively. Automobiles to show property. We refer to bank.
$1000—Livingston road, 5 per cent., value $2500.
$1000—Court street (close in,) 7 per cent., value $2500.
$1100—Avenue 20, business property, 7 per cent., value $3500.
$1000—Olive street, near Jefferson, 7 per cent., value $4000.
$1050—Industrial, two lots, 10 per cent., value $4000.
$1500—Highland Park, 7 per cent., value $3500.
$1700—West 30th street, 8 per cent.; value $3500.
$2000—Alhambra, 8 per cent., value $4500.
$2000—Five lots, Southwest, 8 per cent., value $5000.
$2500—Hollywood, 7-room, 7 per cent., value $5000.
$2500—Two stores, Main st., Newhall, 8 per cent., value $15,000.
$2500—Southwest, 7-room, 7 per cent., value $3500.
$3000—Western ave., 10-room, 8 per cent., value $8000.
$3000—Modern 8-room house, Wilshire, 7½ per cent., value $6000.
$4000—New flat building, Vermont, 8 per cent., value $8000.
$5000—Crenshaw blvd., 12-room mansion, 7 per cent., value $14,000.
$5000—12th st., near Figueroa, apartments, 7 per cent., value $12,500.
$1500—8 houses, income $200, 8 per cent., value, $27,000.

See A. J. STOUT, with
EDWARD D. SILENT & CO.,
406-410 South Hill st.
Home 10695. Main 605.

WANTED—MONEY—

AGENTS ATTENTION!
$1800, 3 years, 7 per cent.
$1850, 3 years, 7 per cent.
$2000, 3 years, 7 per cent.
$2500, 3 years, 7 per cent.

THESE ARE 3-YEAR STRAIGHT MORTGAGES (NO PAYMENT CLAUSE) ON VERY CHOICE HOMES SOUTHWEST.

ABSOLUTELY NOTHING SAFER.

$2000 INSURANCE ON EACH.

STREETS ARE IMPROVED WITH ASPHALT, SEWERS, GAS, ETC.

REGULAR COMMISSION TO AGENTS.

FOR FURTHER PARTICULARS SEE
STOUT,
FOURTH FLOOR, 621 S. SPRING ST.
TELEPHONE 60478; MAIN 2575.

WANTED—$1250, 1 YEAR AT 8, ON 5-ROOM bungalow, lot 50x150. Value $2500. Huntington Park.
$2000, 3 years at 8, on 5 acres with water at gross, value $5000, on house and lot on South Vermont, Los Angeles, value $2500. Total value $7500.
$2000, 3 years at 7, on 8 rooms and 2 baths, lot 50x150 near Echo Park. Value $6000.
$2000 3 years at 7, on new 7 rooms and bath, 52nd near Moneta ave. Value $4500.
$6500, 2 years at 9 per cent., on 440 acres on R.F.D. R., Tulare county. Value $25,000.
$7000, 3 years at 8, on 80 acres of alfalfa, pumping plant, near Corona. Value $20,000.
J. R. EARNEST & CO., 831 H. W. Hellman Bldg. A4737—Main 5855.

MONEY WANTED—
$25,000, 3 YEARS, 7 PER CENT. BUSINESS PROPERTY, ACTUAL VALUE OF BUILDING AND LOT $55,000. INCOME ON SECURED LEASE, $9000 PER ANNUM. SIXTH STREET.

NORMAN INVESTMENT COMPANY,
311-315 TRUST & SAVINGS BLDG.
MAIN 613.

WANTED—$3500 AT 7 PER CENT. ON FOUR 5-room flats in Wilshire district; value $12500. $10,000 at 8 per cent., on $20,000 apartment-house.
$16,000 at 10 per cent., on Hollyville business property.
$17,500 at 8 per cent., on Union ave., apartment-house.
$5000 at 1½ per cent. per month, on deed of trust.
416 LAUGHLIN BLDG. A1645; Bdwy. 4175.

MONEY WANTED—
FIRST MORTGAGE REAL ESTATE.
$18,000—6½ reliable proposition.
$25,000—7 per cent. 3 years. Business property of wholesale company.
$30,000—7 per cent., 3 years. Business property of wholesale commission company.
$40,000—7 per cent., 3 years. Business property of wholesale company.
If you want mortgages of any size see our list.
ARONSON GALE CO.,
505 H. W. Hellman Bldg.

$1250—6 PER CENT. FINE CORNER LOT, ON Monets ave. Value $5000.

$1500—7 per cent. 12 acres, nine miles from Los Angeles; value $8000.

$1200—10 per cent. two vacant lots in nice residence district; value $2500.

$6000—7 per cent. 8½ acres in Alhambra, highly improved; value $18,000.
321 TITLE INSURANCE BLDG.
F2135. Main 176.

WANTED—
$1000—6; 5 acres, Whittier; value $8550.
$1250—6; cottage 5 rooms, Lanfranco, $2500.
$1250—6; improved, across street, Whittier Bank; $4500.
$1600—7; new bungalow, 6 rooms, new Vermont Square. A very choice loan. Value $4000.
$5000—7; Orange street, income property, value $12,000.
$6000—6; Palisades, Santa Monica, corner 214x211.
$7500—7; income, Burnet, 147x211; value $20,000.
$8000—6; 160 acre farm, Tulare, $27,000.
CHAPPEL MORTGAGE CO., 417 Lissner Bldg.

MONEY WANTED—

$25,000, 3 YEARS, 7 PER CENT. BUSINESS PROPERTY IMPROVED. CONSERVATIVE VALUE $60,000. INCOME $10,600 PER ANNUM ON SECURED LEASE.

NORMAN INVESTMENT COMPANY,
311-315 TRUST & SAVINGS BLDG.
MAIN 613. A4370.

WANTED—MONEY—
NOT RENT. YOUR MONEY ON UNCERTAIN INVESTMENTS OR POOR SECURITY. I HAVE A NUMBER OF INVESTMENT CERTIFICATES FOR SALE BASED

Realty Liners.

MONEY WANTED— Real Estate and Collaterals.

WANTED—MONEY ON FIRST MORTGAGES. SAFE INVESTMENT—FREE FROM TAXES. $6000—5 years, 8 per cent.; lot 85x150, on Sycamore street, near San Fernando road, Glendale, with 5-room bungalow; value $1800.

$10000—3 years, 7 per cent.; lot 40x125, on Temple st., near Alvarado, with 4-room house; value $12,000.

$14000—3 years, 8 per cent., on lot 50 feet front, with fine bungalow. Sold to good party. Value $20000.

$1250—5 years, 8 per cent., on lot 40x120, on Hotel street (equivalent to Ave. 64,) near Pasadena ave., with 5-room, modern bungalow; value $2500.

$1400—3 years, 8 per cent., on lot, 40x120, on Carleton avenue, between Cypress street and San Fernando road, near car lines on the north side; with fine new bungalow; value $2750.

$1500—3 years, 8 per cent., on lot 40x148, on the northeast corner of Tilt ave. and 52nd place, improved with 4 six-room, modern bungalows; valued at $4200.

$1800—3 years, 8 per cent., on lot 42x144, on 68, Anderson place, between 41st and 42nd place, with five 5-room bungalow; value $6750.

$1800—3 years, per cent., on lot 40x130, with fine 7-room house, No. 3042 Gramercy, near both places; valued at $4000. We have four other loans offering this same place.

$1750—3 years, 8 per cent., on lot 40x140, on St. Andrews place, with fine new 5-room bungalow; value $4000.

$17500—3 years, 6 per cent., on lot 42x120, on West 36th pl., near Budlong ave., with magnificent new bungalow; value $25000.

$6000—3 years, 8 per cent., on lot 51x124, on northeast corner 50th and Hoover sts., with two-story apartment-house of 8 apartments, 26 rooms; value $14,000.

MATTHEWS & MATTHEWS,
The Leading Mortgage Brokers,
325 Douglas Bldg., corner Third and Spring.

MONEY WANTED—
$1000, 8, on Western ave. lot, near First.
$2000, 8, on Western ave. lot, near Second.
$2000, 8, on Pasadena avenue. Value $12000.
$2000, 7, very best security. Value $40000.
$1200, 7; 5 rooms, close in; value $2500.
$1200, 7; 5 rooms, value $2000.
$1200, 7; 5 rooms, value $2900.
$1200, 7; 6 rooms, modern, value $2500.
$1200, 7; 5 rooms, cost first-room, one two-room. Value $3500.
$1600, 7; 50-foot lot, paved street, value $2000.
$1200, 7; 6 rooms and garage; value $4000.
$12000, 7; 6 rooms, modern, value $6000.
$2500, 8; 5 rooms, two-story, near 23rd and Normandie; value $6000.
$2000, 8; 7 rooms, Harvard, near Adams; value $7000.
$4000, 8; 116 feet on paved street; value $116.00 front.
$4000, 7; 9 rooms, value $9000.
$22,000, 7; place to keep Pico; value $60,000.
ROYER & CO.,
Main 8458; P6226.
236-7 Bradbury Bldg.

WANTED—MONEY—
$1500, 7 per cent., 2 years, lot 50x150, 5-room new house, near Sunset and Alvarado, worth $4000.
$4000—A 12-acre young citrus grove, near Orange, pumps frontage, worth $12,000.
$4000—6, lot 100x130, with 6 houses, new, income $150 per month, value $16,000; Boyle Heights.
$5000—7, lot 70x150, 10-room house, near 29th and Hoover, worth $11,000.
$2000—7, lot 50x125, new 20-room flat, building, west side, worth $12,000.
$7000—7, corner lot, 120x190, with 3 houses, near Jefferson and Hoover, value $16,000; income $1000 monthly.
316 Title Ins. Bldg.
B. W. MOYER. 5th and Spring.
P3107, Main 1511.

WANTED—MONEY.
WANTED—MONEY. GOOD INTEREST.
$1500, 7 per cent., 2 years, first trust deeds of $1000 each to cash at liberal discount, same is secured by 60 lots in beautiful Hollywood, that must sell regardless of price. Will not take less than 2 months' total amount of incumbrance, not over 45 per cent. of value of lots. This money is to be used for street and cement work in addition to what has already been placed by some bank or trust company to be used for this work. Prefer to deal with private party, will show good title if interested in right investment. Can not be in amounts of $1000 or less. Call 503½ Home Phone, or address P. box 324, TIMES BRANCH OFFICE.

MONEY WANTED—

WE HAVE A LARGE number of very desirable first mortgage loans on improved city property.

We have never had a loan foreclosed which was made through this office, during the number of years we have been in business. Call and see us.

WRIGHT-CALLENDER-ANDREWS CO.
HENRY W. HELLER, MGR. LOAN DEPT.
403 Pacific Mutual Bldg. Main 8088. Home 10088.

WANTED—FOR SALE—I HAVE FOR IMMEDIATE sale several Home Builder 6 per cent. first mortgages, which will be discounted to yield 7½ and 8 per cent. up to 20 per cent. discount. These run any on a basis of 40 per cent. of valuation and are all good for immediate investment. Also have several first 6 per cent. mortgages running from $1500 to $2500 each, upon which monthly payments are being made by responsible home owners, and which can be purchased on a basis to yield 10 per cent. discount. Any of your name and address and state what amount and class of above loans will interest you and will arrange to show you the properties. Can be handled all secured by home owners in Cash only. Address V, box 23, TIMES OFFICE.

WANTED—$5000, 3 YEARS, 8 PER CENT., ON 50-foot lot, on Oak street, near Washington; valued at $6000.
WANTED—$1000, 7 per cent. on corner lot, and house, renting for $20 per month, near 7th and Carondelet, close in; valued at $4000.
WANTED—$4300, 3 years, 7 per cent. on piece of land, near Commonwealth, owner has refused $16,000 for property.

LOCKHART & SON,
715 H. W. Hellman Bldg. Main 4838.

WANTED—AN APPROVED SECURITY.
WANTED—3 years, 7 per cent., on $5400 lot and $3000 house, 6 rooms, modern.
WANTED—3 to 5 years, 7 per cent., on 54x150 feet, fine double, clear corner and new strictly modern 6-room house, worth $7000; $4700.
WANTED—$1500, 3 years, 8 per cent., on 80 acres, with inches water per acre, near Riverside, valued at $3000.
WANTED—$1200, 3 years, 7 per cent., close in, apartment, sold for $32,000. F. A. PATTEE, 515 Trust and Savings Bldg. Main 1107. 6060.
WANTED—$30,000, STRAIGHT LOAN, 5 YEARS, 7 per cent., security is 3-story Pico and St. James Park district; building carries $30,000 insurance; will pay ½ per cent. commission; cash is in bank. H. HOLLYWOOD, 725 Union Oil Bldg. A1607.
WANTED—MONEY—
TRUST DEED.
$280 due in six months. WILL DISCOUNT $50 for immediate sale. Covers house and lot worth 12200, subject to first of $1200, due in two years. R. HOOVER, 316 Title Ins. Bldg. Main 1811, F3107.
WANTED—
$1500 on 10 acres near Van Nuys, value $2500; 10 per cent. quarterly, plenty of water. Security guaranteed.
PATTON & LONGLEY COMPANY,
250 South Hill street.

WANTED—
$20000 for 3 years at 7 per cent. on improved property on 28th st., between Main and Grand; worth $30,000. Will pay ½ per cent. PHONE Mr. Koehler, Main 6760. Home 10777.
WANTED — LOAN, PRIVATE PARTY, $1800 TO $2000, 3 years, 8 per cent. Good security, new building, choice location, large lot. OWNER, P3084.
WANTED—MONDAY, AT $3625 DISCOUNT AND 7 per cent. quarterly, $6500, second trust deed for that sum; your money on beautiful exclusive lease, five corners. Value $12,000.
ERNEST FAIR CO., 222 Grant Bldg. P6294.
WANTED—$25000, WILL GIVE TRUST DEED ON 10 acres of fine land, close in, worth $1000 per acre; will pay 7 per cent. interest. This is a gilt-edge security. C. R. RAMSEY, 501 Union Bldg.
WANTED—BUILDING LOAN $5000, 7 PER CENT., 7 years, to erect, house to cost $20000. Lot valued $1800; client has $2000 cash to start building.
K. LUNDEEN COMPANY,
Suite 200 to 204 Central Bldg., 6th and Main sts.
WANTED—IMMEDIATELY $2500, SECURITY, $11,000, choice real estate, 18 per cent. Address J, box 96, TIMES OFFICE.
WANTED—BUILDING LOAN OF SIX THOUSAND dollars to complete industrial plant on Santee st. Loan bears 10 per cent. on valuable lot, at $1000 per year. Machinery and equipment worth $30,000 not. Will repay loan at $100 per month, 7 per cent. interest. Address H, box 202, TIMES OFFICE.
WANTED—MONEY. HAVE FIRST MORTGAGES for sale, also applications from good clients for several loans from $4000 to $12,000. Our first mortgages are earning good interest for 6000 investors. BROWN, 621 Citizens' Nat. Bank Bldg. Phone Main 8088 and P4087.
WANTED—$1500, LOAN FROM PRIVATE PARTY on lands and lot, worth $2500 cash; part payment, 3-year term, 7 per cent. W. R. P., 1080 W. 61st st., Los Angeles.
WANTED — TO BORROW $2000 ON SPLENDID new tile house, 1011 Magnolia ave.; lot 60x150, alone worth the money; selling price of property $13,500; pay 6 per cent.; no commission. W. M. HOLWAY, 806 Wilcox Bldg. P3451.
WANTED—$300 ON AUTOMOBILE OR MORTGAGE; good rate of interest. 1415 E. Ninth st. M. 7400 or M. 1044. Ask for KELLEY.
WANTED—$3000, FINE 7-ROOM BUNGALOW, also $10,000, $7500, $6500, $4750, $2500, $1500. 419 VAN NUYS BLDG. 02807.
WANTED—$2800 FOR 3 YEARS, 8 PER CENT. and commission, on large nine-room 2-story residence, near Adams and Western ave. Safe security worth $9000. OWNER, 900 Security Bldg.
WANTED—
$1500 on 10 acres near Van Nuys, value $2500; 10 per cent. quarterly, plenty of water. Security guaranteed.
PATTON & LONGLEY COMPANY,
250 South Hill street.

WANTED—
$20000 for 3 years at 7 per cent. on improved property on 28th st., between Main and Grand; worth $30,000. Will pay ½ per cent. PHONE Mr. Koehler, Main 6760. Home 10777.
WANTED — LOAN, PRIVATE PARTY, $1800 TO $2000, 3 years, 8 per cent. Good security, new building, choice location, large lot. OWNER, P3084.
WANTED—MONDAY, AT $3625 DISCOUNT AND 7 per cent. quarterly, $6500, second trust deed for that sum; your money on beautiful exclusive lease, five corners. Value $12,000.
ERNEST FAIR CO., 222 Grant Bldg. P6294.
WANTED—$25000, WILL GIVE TRUST DEED ON 10 acres of fine land, close in, worth $1000 per acre; will pay 7 per cent. interest. This is a gilt-edge security. C. R. RAMSEY, 501 Union Bldg.
WANTED—BUILDING LOAN $5000, 7 PER CENT., 7 years, to erect, house to cost $20000. Lot valued $1800; client has $2000 cash to start building.
K. LUNDEEN COMPANY,
Suite 200 to 204 Central Bldg., 6th and Main sts.
WANTED—IMMEDIATELY $2500, SECURITY, $11,000, choice real estate, 18 per cent. Address J, box 96, TIMES OFFICE.
WANTED—BUILDING LOAN OF SIX THOUSAND dollars to complete industrial plant on Santee st. Loan bears 10 per cent. on valuable lot, at $1000 per year. Machinery and equipment worth $30,000 not. Will repay loan at $100 per month, 7 per cent. interest. Address H, box 202, TIMES OFFICE.
WANTED—MONEY. HAVE FIRST MORTGAGES for sale, also applications from good clients for several loans from $4000 to $12,000. Our first mortgages are earning good interest for 6000 investors. BROWN, 621 Citizens' Nat. Bank Bldg. Phone Main 8088 and P4087.
WANTED—$1500, LOAN FROM PRIVATE PARTY on lands and lot, worth $2500 cash; part payment, 3-year term, 7 per cent. W. R. P., 1080 W. 61st st., Los Angeles.
WANTED — TO BORROW $2000 ON SPLENDID new tile house, 1011 Magnolia ave.; lot 60x150, alone worth the money; selling price of property $13,500; pay 6 per cent.; no commission. W. M. HOLWAY, 806 Wilcox Bldg. P3451.
WANTED—$300 ON AUTOMOBILE OR MORTGAGE; good rate of interest. 1415 E. Ninth st. M. 7400 or M. 1044. Ask for KELLEY.
WANTED—$2

...Stock
...ket Activities
...OHN G. KNIGHT.
...of the week, with the
...of the break in Union Oil,
...nformity of a favorable
...Money is reporte deasier
...fast and locally, and in-
...is beginning to show evi-
...increasing confidence in a
...time. That bottom has been
...the best grade of securi-
...caused by improvement in
...ness and better inquiry for

...ral 1st advances of from
...dollars were registered by
...Railways. Los Angeles
...Joaquin Light &
...Western Powers, and
...and Electric Unifying
...and Merchants National
...the bid for at $376.00 fol-
...sales at $370.00 and
...better inquiry than for
...First National at around
...price $655.00. Owners
...are still demanding a
...hours and getting it, but
...to the market seems to
...and the chances now are
...wait for more favor-
...opportunities than
...present will be disap-
...have had a long and
...during which weak
...of securities
...out and their places
...been affected by tem-
...conditions.

...of production for the week
...by the Tom Reed Gold
...amounts to $15,197.39. Total pro-
...days. Total pro-
...each of June amounted to

...gainst the latest break in
...money center toward the be-
...ment is due to the closing
...loan items. It is known
...of more of this stock have
...margin for years, and with
...to quotation pressure
...has become more acute.
...ments by both
...dealers at a time when
...or is no condition to absorb
...resulted in declines upon
...The question as to where
...is one, of course,
...of stock that remains to be
...is still expressed
...as to the future dividend
...there seems little rea-
...Lyman Stewart is to be
...increase in the rate is con-
...never has made this state-
...Know him from
...declare reliance in this
...the circumstances it is
...a very sharp upturn to the
...of the present liquidation is

...scribe and acceptance we

	Price.	To yield.
...G. Is.	91½	5.25%
...Co. 5s.	92	5.50%
...Co. 5s.	91½	5.20%
...Co. 5s.	91½	5.20%
...Co. 1st	91½	5.20%
...Co. 1st	91½	5.20%
...Co. 1st

Very Weak.

BREAK IN UNION INTEREST CENTER.

STOCK DROPS FIFTEEN POINTS IN FEW DAYS.

Rumors of Dividend Reduction and Forced Calling of Loans Seem the Principal Causes for Sharp Falling Off—Report of Cut in Dividend Is Steadily Denied.

The sharp decline in the price of Union Oil stock the past three days has been the center of interest and mental speculation in the investment market, particularly in view of the fact that no definite reason can apparently be assigned for the starting of the falling off, except the one persistent rumor that the dividend is likely to be cut. Once the decline had really begun it was easy to trace the reasons for its continuance, in calling of loans, etc., on stock, a great deal of which was margined around in the "sixties."

No less than 1184 shares of Union Oil stock have been traded in the past three days, the sales increasing as the week drew to a close. The loss from the opening Thursday morning to the close yesterday amounted to 14¼ points. The first break occurred Thursday afternoon, and was accompanied by only a limited amount of activity. This was the same day that directors of the company held the meeting at which the change in the time for payment of dividends was discussed.

Judging from the coincidence of these occurrences there appears some reason to believe that the selling arose from the assumption that this change in time also meant a cut in payments, although it was stated by President Stewart that a cut was not even suggested. The continuance of the decline, however, may in turn have given rise to an avalanche of rumors that the dividend will be reduced. In fact one report yesterday apparently from a well-informed source, had it that the dividend was passed Friday night. This report was emphatically denied by Stewart yesterday noon.

It was learned yesterday from a well-informed quarter that there had been a temporary hitch in the note-financing of the Union, but that this has been passed and that the company is safe on that score.

It is generally anticipated that the change in time means that Union dividends will be paid either quarterly or semi-annually henceforward. If quarterly, this would probably make the next disbursement in October and if semi-annually in January. The company has a $1,000,000 note issue of secured gold notes which matures August 1.

Some suggest that the change in the time of dividends is for the purpose of avoiding a necessity of cutting them, which might arise, if they were disbursed monthly during the period of maturing obligations. However, others deem this theory unlikely.

A letter will be sent to stockholders of the company Monday which may serve to clear up some of the haze which surrounds the movement of the stock.

Union closed at $59 yesterday.

JUVENILE BOLTS QUARTERS.

Another Escape From the Detention Home in the Courthouse as a Result of Nortonism.

Julian Bowles, one of the wards of the Juvenile Court, escaped from the Detention Home on the first floor of the Courthouse yesterday afternoon. Superintendent B. F. Boller caught another lad who was trying to get away.

Deputy Sheriff Gillis was notified and made a search of the building, finally concluding that the boy had dropped from an open window and thus secured temporary liberty.

The need of a watchman at the Detention Home has long been apparent, but Supervisor Norton, who has charge of the Juvenile Court matters, advocates economy. There have been repeated escapes from the quarters, which were reconstructed from rooms formerly used by the Juvenile Committee. Wire netting and slender bars have not prevented boys and even girls from making their escape.

WATER USERS COMPLAIN.

Charge Hermosa Company With Violation of State Law in Refusing to Make Free Connections at Curb.

The alleged failure of the Hermosa Water Company to comply with the State law requiring water connections to be made free of charge at the curbing, is the basis of a petition to City Prosecutor Nimmo, asking that action be taken against the company. The petition was presented yesterday and Nimmo will file a complaint charging the company with aiding and abetting the violation of the legislative enactment covering cases of this kind. This action is taken because of the fact that the company has offices in this city.

In addition to the action to be taken by Nimmo, it is said that the State Railway Commission will be asked to cite the officers of the company for alleged contempt. The District Attorney refused to take up the matter, so the citizens of Hermosa Beach say, hence the appeal to the City Prosecutor.

OCEAN BOULEVARD FROM LONG BEACH TO BALBOA.

A PAVED BOULEVARD, skirting the ocean's edge closely for twenty-five miles from Long Beach to Balboa, is now assured. The Board of Supervisors have voted to appropriate $20,000 to complete the road from Bay City south to Balboa and the latter city is prepared to pave its road from Main street to the northern limits of the city at Santa Ana bridge.

The road from Long Beach to Bay City has already been built and the new work, which will be undertaken at once, will complete one of the best and most beautiful ocean drives on the Coast.

Efforts were made by officials of the southern beach cities to have this road built last year, but the Supervisors were unable to secure all the necessary rights of way. This difficulty has now been removed and the order made.

The long boulevard is sure to be a favorite with automobilists because of the beauty of the surroundings and the level grade. For several miles of the distance it will skirt the open ocean on one side with the inner bay on the other.

Improved facilities with more and better roads are attracting autoists to the beaches this summer in far greater numbers than in former years. Parking arrangements at most of the beach cities are inadequate, even on week days now, and it is predicted that the late summer traffic will be much larger.

Every beach now has at least one well-paved thoroughfare from Los Angeles and more are to be built. Two new roads are being considered to the north beach in addition to the new canyon road through Santa Monica. When Fremont avenue in Santa Monica is completed a new boulevard will probably be built by the county to connect by way of Pico street. This will be the shortest of all routes from the city to the sea. The new road by way of Oregon avenue in Santa Monica and Sawtelle has already become a favorite with autoists, either going or coming from the north beaches or en route to the canyon.

TOWN WANTS TO QUIT.

McKittrick Tired of Being a City and Begins Movement to Give Up Politics.

M'KITTRICK, July 19.—A movement looking to the disincorporation of this city has taken definite form through a mass-meeting at which D. L. Sayre was chairman and William W. Fletcher, secretary. The session was well attended, between fifty and sixty residents being present. Charles H. Meves, Ira M. Anderson, Charles Blacker, Clarence C. Karnes, W. J. McCarthy, A. C. Dorsey, O. H. Tetzlaff and others were active in the discussion. The chairman was authorized to appoint a committee to ascertain the sentiment of the people and submit their report at a meeting to be held soon. The committee consists of Messrs. D. L. Sayre, Charles H. Meves and Charles Blacker.

McKittrick was incorporated as a city of the sixth class in September, 1911, Reuben Butterfield being elected Mayor, and Samuel A. Hubbard, Harry B. Phelan, Fred Ehlers and W. J. McCarthy the Board of Trustees. Warren Rodgers was chosen City Clerk, Charles H. Meves, City Recorder, and L. C. Roberts, City Marshal. Butterfield filled out his term prior to his removal to San Francisco and Hubbard was selected as his successor.

The next board was composed of Harry B. Phelan, Fred Ehlers, Robert C. Dear and Clarence C. Karnes. Rodgers was re-elected City Clerk, and Roberts was succeeded by George M. Chitwood as City Marshal, while J. J. O'Meare was chosen City Recorder to take the place vacated by Meves, whose term had expired. The present officials of the city are Harry B. Phelan, Mayor; Fred Ehlers, Robert C. Dear, Clarence C. Karnes and W. J. McCarthy, Trustees, McCarthy having succeeded Phelan upon the elevation of the latter to Mayor. Mr. Rodgers is City Clerk, Mr. Chitwood, City Marshal, and Mr. O'Meara, City Recorder, although his resignation has been presented to the board in anticipation of his removal from the city, but has not yet been accepted.

The matter of the proposed disincorporation of the city is at present the all-absorbing theme of discussion, and promises to so continue until it is finally settled. Opinion is divided and the outcome is awaited with much interest. Arguments for and against are heard freely, and the general sentiment appears to be in favor of an early solution of the problem.

EAGLE ROCK STREETS.

Much Improvement to Be Made This Year—Hundred-Foot Roadway on Colorado Boulevard.

EAGLE ROCK, July 19.—Eagle Rock is doing much street improvement work this year. For three months the Board of Trustees has been planning and getting the legal proceedings adopted for many miles of oiled and macadam roadways, and the first contract was let the past week for the improvement of three streets in the western part of the city. Bids have been asked for the improvement of what is known as the Kelsey Track in the eastern part of the city, also for the improvement of all streets in what is called the school house district in the central part of the city, Valley Drive, one of the principal streets running north and south has just been improved with oiled roadway, cement curbs and sidewalks the full length of the city.

The most important job will come next month when bids will be asked for the improvement of the 100-foot roadway on Colorado boulevard, exclusive of the 20-foot macadam on this street that forms a part of the foothill boulevard which connects with Colorado boulevard in Pasadena at the great scenic bridge now being constructed over the Arroyo Seco. Bids have also been received for the repairing and resurfacing of the boulevard part of this street which was put in by the county about two years ago.

The estimated cost of all the work now being planned and to be completed before the rainy season sets in is $120,000. The cost of the work on the Colorado boulevard will reach about $20,000. A heavy oiled macadam will be put on the main traveled roads and the side streets will have oiled dirt roadways.

TO LAND OR NOT TO LAND.

Fight at Avalon Between Freeholders and Boatmen Finds Its Way Into Court.

The fight between the Freeholders of Avalon and the owners of the boats deavors of the latter to land at the boat pier, took a legal form yesterday afternoon when E. A. Messerve, attorney for the Freeholders, obtained a restraining order from Judge Dehy, returnable on the 28th inst.

The Freeholders allege that the pier is not intended for boat landings but for the use of pleasure parties. When one of the boats drew up to the pier Thursday the firehose was turned on it to prevent a landing, until the cry of "women first" made the opponents desist. Yesterday another boat tied up at the pier under protest, but without forcible opposition. The injunction suit is by the Freeholders against Pettenger & Sassman, owners of the boats, which are carrying passengers to Avalon at a reduced fare.

MAY LEASE IDYLLWILD.

SAN JACINTO, July 19.—Since the first of the week Don Porter of Salt Lake and C. J. Gilbert of Redlands have been at Idyllwild, and it is reported that the gentlemen, both of whom are experienced hotel men, are in the mountains looking over the Idyllwild resort with the thought of acquiring a ten-year lease on the property. Although G. B. Hannalis, the manager of the resort, offered no statement, it is said on authority that Messrs. Gilbert and Porter arrived direct from Los Angeles where they had obtained an option from Strong & Dickinson, the owners, for a ten-year lease. Gilbert was manager of the resort for several seasons and is familiar with the property, and his associate is an experienced hotel man.

ALL CLAIMS SETTLED.

RIVERSIDE, July 19.—Practically the last claim growing out of a terrific explosion which caused the death of ten men in the quarry of the Riverside Portland Cement Company at Crestmore on April 23 last, has been settled with the payment yesterday to Mrs. Gus Oleson of $7000. Oleson was powder foreman for the company and was among those who were instantly killed by the mysterious discharge of several hundred pounds of dynamite which was being tamped into the facer of the quarry wall. All the claims have been settled by arbitration, with the exception of a few minor ones still remaining to be closed up.

HARK!

The Voice of Nature is Calling You to the

Big Pines

LISTEN!

City Wayfarers

Do you remember, you brain-fagged business and professional men, that happy yesterday when you raced along the vista of time in the sunshine of youth and never troubled trouble, nor let trouble trouble you?

Do you know, you restless trampers of paved streets, that you can leave the hard heart of the city and within a few hours' railway journey snuggle yourselves against the breast of Old Mother Nature and grow young again in body and in mind?

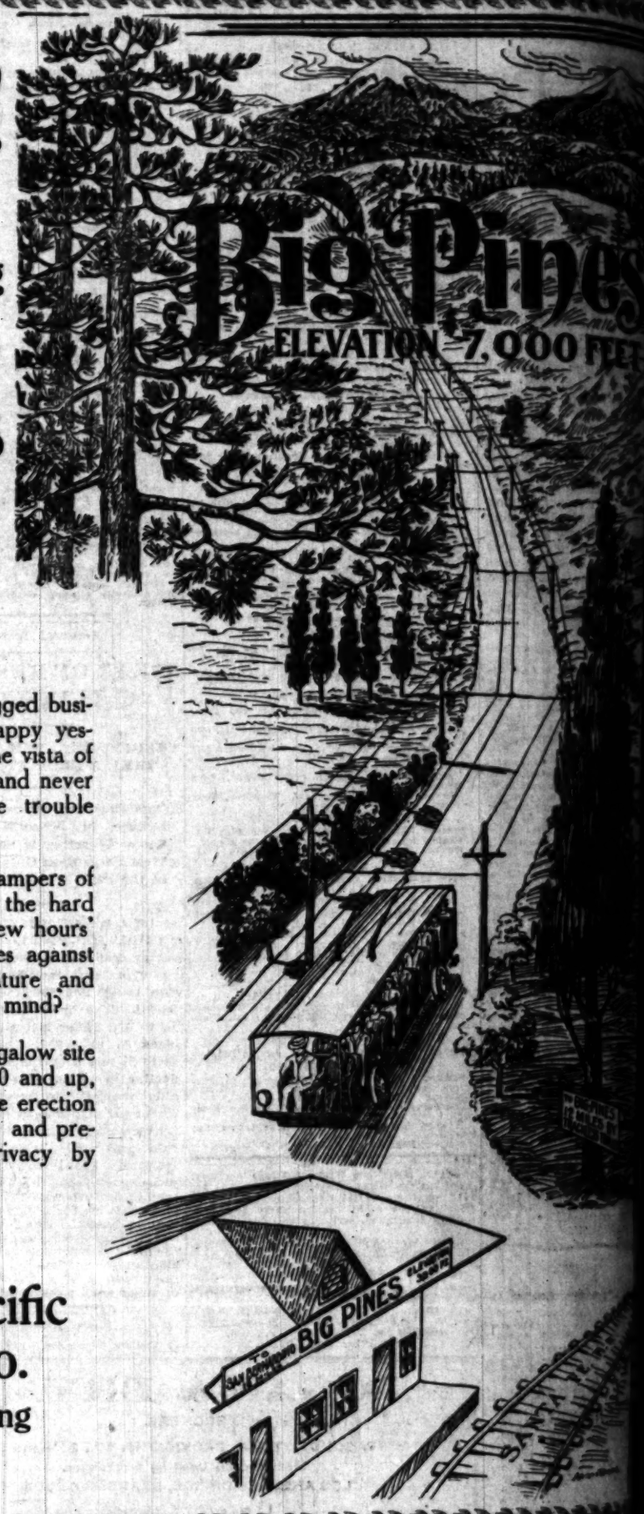
You can purchase a half-acre bungalow site in The Big Pines for $300.00 and up, under restrictions that insure the erection of but a single residence on a lot and prevent encroachment on your privacy by campers.

Call or write for full particulars.

California-Pacific Investment Co.

707 Higgins Building

LOS ANGELES



FACTORIES COMPLETED.

Plants for Manufacture of Automobile Tires and Trucks Soon to Be Running at Industrial City.

With a national campaign started for the construction of industries at Torrance, the present week marks the completion of two huge factory plants at the new industrial city. The contractors have turned over to the W. C. Hendrie Rubber Company the $100,000 first unit of the big plant which is to turn out the California-made automobile tire, and the construction gangs of the Union Tool Company have at the same time completed the frame work for the big factory of the Moore Truck Company.

The Hendrie Rubber Company also is completing a new building on Pico street at the foot of Olive in this city for the Los Angeles store of the company. More than $80,000 worth of machinery for the Hendrie plant already has arrived at Torrance, together with $20,000 worth of crude rubber for the manufacture of auto tires.

The new truck company will have a capital stock of $1,250,000, will employ more than 400 man and will turn out more than 1000 motor trucks per year. It is planned to pay special attention to the seven-ton trucks of the type now produced by the Moore company, and which are well known on the Coast. Final papers in the deal have been signed.

When the Pacific Metal Products Company was formed a concrete, steel and glass building two stories in height was started to house the plant, and the steel frame work and covering are now complete.

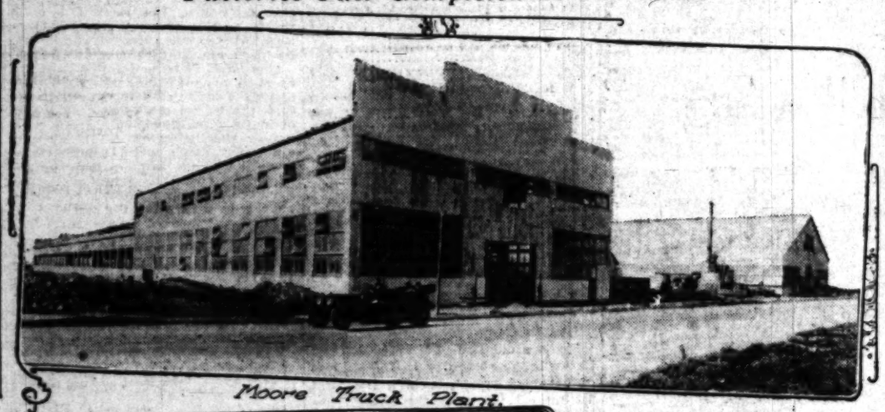
With the consolidation of the Pacific Metal Products Company and the Moore Motor Truck Company, came large plans for betterments, and the present plant will be but the beginning of a much larger set of buildings which will be required to turn out the work.

The new company was formed by Edwin Double of the Union Tool and the Pacific Metal Products Company, together with F. L. Moore and Irvin W. Benton, of the smelter concern.

BAY CITY WON OVER.

The prospect that Los Angeles will be enabled to secure the annual convention of the National Association of Real Estate Exchanges in 1915 was strengthened yesterday when President C. C. Moore of the Panama-Pacific Exposition and the San Francisco Real Estate Board, together withdrew their bid for the big event and gave their promise to support the claims of Los Angeles before the Winnipeg convention. This announcement is contained in a telegram to The Times by Phillip D. Wilson, secretary of the local board, who, with other delegates representing the Los Angeles organization, is en route to the Canadian city. All the delegates from the Pacific Coast cities will arrive in Vancouver on July 22, and will be entertained by the Vancouver Progress Club. The convention will be held from July 28 to July 30, inclusive.

Factories Just Completed at Torrance.



Moore Truck Plant.



Hendrie Rubber Company's plant

Important industries of new manufacturing center.

* California Ranks High

in the number of patents granted. The "Patents" and "Patent Agents" columns of The Times "Liner" section not only exploit desirable inventions which can be bought for a song, but contain the names and addresses of reliable patent attorneys.—[Advertisement.

Fact and Comment.

(Continued from First Page.)

ruined forever. Why was such a street ever accepted? Why was such a 'repair job' accepted? Why can I do about it? What can anybody do about it?"

What Can He Do?

Embarrassing questions like this are asked the Fact and Comment every week. The editor of this department will have to confess that he doesn't know the answer. What can a taxpayer so situated do but pay and take his medicine with as good grace as he can affect? The wastefulness prevailing under the present unsystematic way of doing things has often been the subject of comment in this column. The writer of the above letter has stated the situation in such a way as to make further comment almost superfluous.

Hopeful signs, however, are not wanting. Several of the City Councilmen have lately been quoted as saying they wanted to see some system and efficiency introduced into the conduct of street improvement work. This street situation has been brought up so often in recent months that it cannot longer be ignored. Property owners, long suffering under the burden of assessments for this and that improvement, are becoming disgusted. They are tired of paying out money for work that is at the mercy of every utility crew that has a pipe or a conduit to lay. This dissatisfaction is felt in municipal circles and there are indications that it is going to be heeded. No individual who pays taxes to support the city government should have the slightest hesitancy about bringing the questions involved right up to headquarters, either. That's what headquarters is for.

The Case of Boston.

In summing up the building activities of the leading cities from month to month, the Fact and Comment man has long been mystified over the fact that Boston, although issuing few permits as compared with many other places, has always been right behind New York and Chicago in its valuation totals. Month after month Los Angeles has been granting from two to four times as many permits as the Hub and yet has been eclipsed in its cost total by the eastern city. The thing hasn't looked right. There were only two conclusions—that Boston was constructing its buildings out of materials much more expensive than those used in other cities or was erecting nothing but the costliest types of structures—and neither deduction was logical.

Behold, the mystery is cleared! The writer, after an investigation, has discovered that Boston is including in its building totals the enormous cost of its new subway and tunnel systems, together with all its street work and a lot besides that Los Angeles and other cities classify with their [illegible]. For example: For [illegible] ing valuation total of [illegible] actly $719,910 of the [illegible] new buildings. The [illegible] Los Angeles were [illegible] $2,419,784 valuation.

Los Angeles for [illegible] years, therefore, has [illegible] its annual valuation [illegible] fifth, being exceeded [illegible] York City, Chicago and [illegible] Boston is eliminated [illegible] ment Los Angeles, with [illegible] and $20,262,975 [illegible] credit for the year is [illegible] first place in the [illegible] the number of permits [illegible] fourth in its order [illegible] ings. Boston is [illegible] down in the list [illegible] place so far as [illegible]

"TIMES" AD DID IT.

Man With Impossible Ranch for Los Angeles Real Estate Finds Quick Bargain.

On Wednesday, July [illegible] Kirby Company, of the [illegible] in The Times an offer [illegible] ing for exchange a [illegible] ranch in Kern county, [illegible] that a deal was negotiated [illegible] once with an investor [illegible] In inclosing the [illegible] real estate editor, the [illegible] of the firm writes: [illegible] hand you an outline [illegible] in escrow this week and [illegible] port to your paper [illegible] it came to us through [illegible] advertising."

The property [illegible] by J. P. Greene, [illegible] known as the "Fred [illegible] ten miles to the [illegible] field. The place [illegible] pumping plant and [illegible] of tools, [illegible] of chickens [illegible] transfer. On the [illegible] room furnished [illegible] buildings. All three [illegible] were set forth [illegible] ad. The owner [illegible] property for the [illegible]

The deal was [illegible] Samuel Harris, of [illegible] traded properties of [illegible] yard bungalows in [illegible] ercy place, for the [illegible] have fifty-foot frontages [illegible] proved with [illegible] exchange involved [illegible] $40,000. Harris [illegible] develop his [illegible] into one of the [illegible] Bakersfield [illegible] make his home [illegible] houses.

The [illegible] handled the [illegible] insertion in The [illegible] business.

Dealings in Lan

DOWN-TO-DATE REPORTS

XXII[ND] YEAR.

WILSON'S BOO
BITTER DO

Anemic Policy as Practi
ration Has Done Irrep
United States and Non-R
Retarded Much Needed R

BY E. T.

[illegible] HAT "Book Diplomacy" is ca
[illegible] from being an improvement on th
[illegible] much criticised "Dollar Diplo
[illegible] has been amply demonstrate
[illegible] the failure of the Wilson adminis
[illegible] to make even the slightes
[illegible] toward disposing of the ma
[illegible] matters of foreign relation
[illegible] this country.

This is especially true in regard t
[illegible] Mexican situation to which an in
[illegible] spiritless, let-it-drift policy
[illegible] been applied regardless of th
[illegible] results which affect not
[illegible] many thousands of Americans
[illegible] in Mexico and one billion of
[illegible] capital invested there, but
[illegible] the welfare of a neighboring peo
[illegible] 15,000,000 Mexicans.

[illegible] well-nigh five months a new
[illegible] has been in power in
[illegible] exercising all the functions of
[illegible] over the country. It has
[illegible] recognized de facto and de jure
[illegible] all the powers of Europe, includ
[illegible] Switzerland, by the majority of
[illegible] American countries and even by

On the other hand, although a fully accredited Ambassador has been maintained in Mexico by the United States, the Washington government has declared specifically that this fact does not constitute a recognition de jure of the Mexican government, failing at the same time to frankly state reasons for withholding such recog-

The administration's attitude has rendered the only power in Mexico [illegible] can possibly restore order, thus rendering more difficult the already [illegible] task. As a consequence of the suspicions of Mexicans have been aroused and the friendly relations between the two people have been strained according to recent dispatches from Mexico City.

HUERTA GOVERNMENT LEGAL.

There cannot be any legal ground for withholding recognition, for the Huerta government is in every respect a constitutional government. Upon the arrest Madero and Pino Suarez were removed from the offices of President and Vice-President respectively. Their resignations were accepted by Congress sitting in extraordinary session, by virtue of article 82 of the Mexican Constitution. Pedro Lascurain, Secretary of Foreign Affairs automatically became President ad interim. In pursuance of his executive power he immediately appointed Gen. Victoriano Huerta, Minister of the Interior, to the vacancy left by the resignation of Rafael Hernandez. Subse-

Miss H
Invites
To Come an

She wants to get acquainted
She wants you to get acqua

WITH HER Social Adva
WITH HER Beautiful B
WITH HER Fine, Pure
WITH HER Magnificent
WITH HER Many Miles
WITH HER New Reinfor
Pier.
WITH HER Ideal Home
WITH HER Multiplicity
Any Other

Lots Now $500
—EASY TE
Soon will be raised to $

Free Auto and
Car Excursions

For full information, l

Hermosa Be
Owners and Ag
704-5 Hollingsw
Phones—Main 574

Industrial Section—Real Estate, Progress.

Dealings in Land
UP-TO-DATE REPORTS.

Los Angeles Sunday Times

Part VI: 10 Pages
IN THE ACTIVE INDUSTRIES.

XXIII" YEAR. SUNDAY MORNING, JULY 20, 1913. THE LAND: For Free Soil and Free Men. For Free Shops and Free Workers.

Spiritless.

WILSON'S BOOK DIPLOMACY A BITTER DOSE FOR MEXICO.

...mic Policy as Practised by Democratic Administration Has Done Irreparable Damage to Interests of United States and Non-Recognition of Huerta Has Retarded Much Needed Reforms.

BY E. T. SIMONDETTI.

(Formerly editor of El Diario, Mexico.)

...r "Book Diplomacy" is far ...being an improvement on the ... criticised "Dollar Diplo- ...has been amply demonstrated ...fore of the Wilson administration to make even the slightest ...ward disposing of the many ...matters of foreign relations ...ing this country.

...h especially true in regard to ...ican situation to which an in... attitude, let-it-drift policy ...is applied regardless of the ...results which affect not ...thousands of Americans ...in Mexico and one billion of ...capital invested there, but ...welfare of a neighboring peo... 15,000,000 Mexicans.

...ast eight five months a new ...ment has been in power in ...exercising all the functions of ...over the country. It has ...exercised de facto and de jure ...the powers of Europe, includ... recognized, by the majority of ...American countries and even by ...

...other hand, although a fully ...Ambassador has been ...to Mexico by the United ...Washington government ...ed specifically that this fact ...constitute a recognition de ...Mexican government, fail... at the same time to frankly state ...for withholding such recog...

...administration's attitude has ...the only power in Mexico ...speedily restore order, thus ...more difficult the already ...task. As a consequence of ...existence of Mexicans have ...ended and the friendly rela... between the two people have ...changed according to recent ...from Mexico City.

...GOVERNMENT LEGAL.

...cannot be any legal ground ...withholding recognition, for the ...government is in every respect ...constitutional government. Upon ...of Madero and Pino Suarez ...from the offices of President ...Vice-President respectively. Their ...were accepted by Con... in extraordinary session. ...of article 82 of the Mexi... Constitution, Pedro Lascurain, ...Secretary of Foreign Affairs automat... became President ad interim. In ...of his executive power he ...appointed Gen. Victori... Minister of the Interior, ...vacancy left by the resig... of Rafael Hernandez. Subsequently Pedro Lascurain formally resigned his office and his resignation was accepted by Congress. Thus automatically and in accordance with the Constitution the executive power devolved upon Gen. Huerta, Minister of the Interior, as the office of Minister of Foreign Relations had been left vacant. All this was in strict compliance with the letter and spirit of the Mexican Constitution and with the common agreement of Lascurain, chief of the Madero Cabinet, the Chamber of Deputies, the Senate and the Supreme Court aided by the best legal talent of Mexico, all keen and conscientious in maintaining unbroken the constitutionality of the Mexican government.

CHARGE OF COERCION.

It may be contended by those denying the constitutionality of the Huerta government that the foregoing proceedings took place under revolutionary coercion. Of course, neither Porfirio Diaz nor Madero resigned until forced by a successful revolution, but both their resignations were equally effective and the succeeding governments equally constitutional.

There was not the slightest question as to the constitutionality of de la Barra's government under similar circumstances.

Moreover Madero's resignation was taken to Congress by Lascurain, Madero's friend and chief of Cabinet, and was accepted by a Congress in which the Maderists held the balance of power.

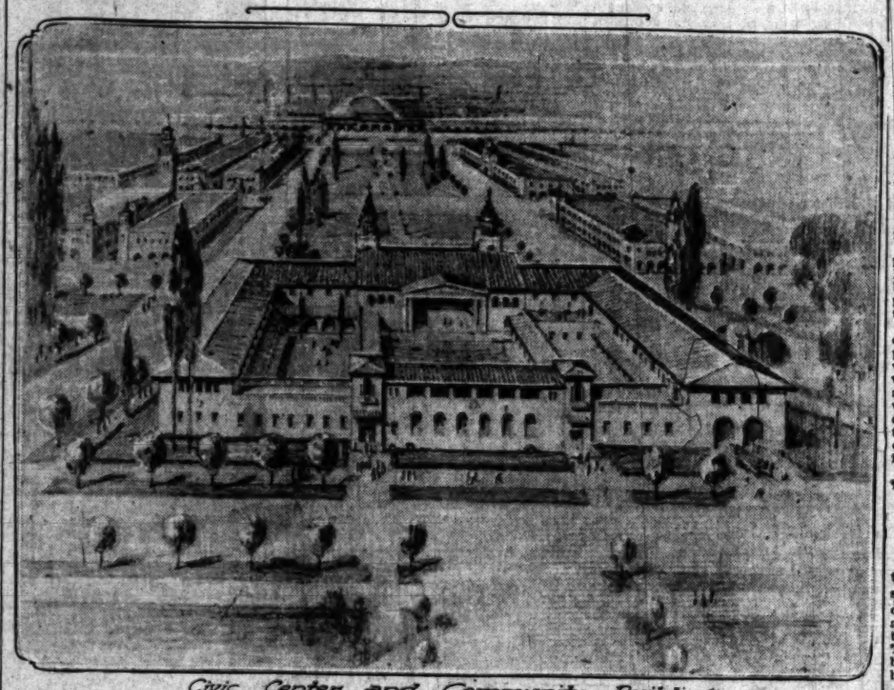
Later, on April 1rst last, at the formal opening of the ordinary session of Congress this body with almost all of its members present formally recognized the constitutionality of Huerta as provisional President. In other words the legislative and judicial powers of the previous administration have declared the constitutionality of the present one.

All this is known to the legal talent in the State Department at Washington, which, it is understood, have advised President Wilson and Secretary Bryan of the fact that there are no legal grounds on which to withhold recognition.

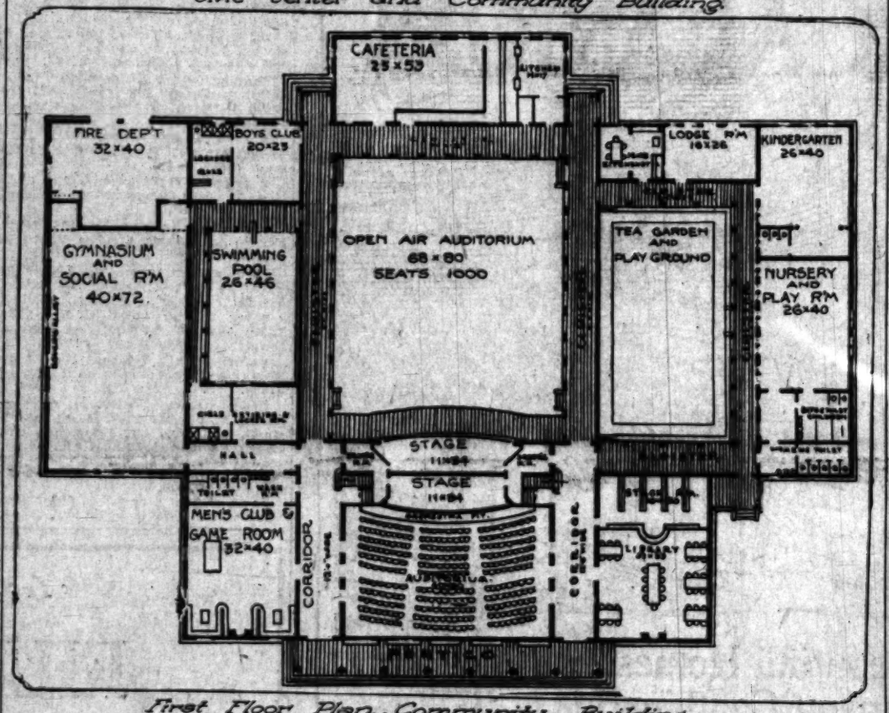
It is understood, also, however, that President Wilson and Secretary Bryan's grounds for doing so are purely of a moral nature based on information which has not been free from bias and prejudice.

After all, it is not within the province of the Washington administration to take into consideration the morality or alleged actions of the head

(Continued on Sixth Page.)



Civic Center and Community Building.



First Floor Plan, Community Building.

Plans for the Garden City to be established in the San Fernando Valley.

Forging Ahead.

GARDEN CITY FOR SAN FERNANDO VALLEY

Great Opportunity Offered for Suburban Life at Less Expense Than City Living—To Eliminate Possibility of Slums—Forward-to-the-Land League Embodies Its Ideals—Prominent Men and Women Interested.

ON SATURDAY afternoon at 1:30 o'clock two automobiles left for the San Fernando Valley to make a choice of the 1000 acres of land to be used for Garden City purposes.

A. W. Clark, chairman of the Executive Committee of the Garden City, and the presidents of several of the women's clubs, made up this party.

Garden Cities have long been a success in England and Germany, affording beautiful and inexpensive homes with lovely gardens, in place of the crowded tenement houses of the usual metropolis. Business and working people who are paying from $10 to $20 per month for rent, but who are unable, because of the high cost of living, to save enough to make a first payment on a suburban home, are enabled by the Garden City plan to buy homes for what they are now paying in rent.

The owners of San Fernando Valley land have made a great reduction in the price of that to be used as the site of the Garden City, because they are convinced that this suburban City Beautiful will be to Los Angeles and to the Valley a great boon. Architecturally a gem, and a model of convenience, this Garden City, built according to plans which have been carefully worked out by the Forward-to-the-Land League, of which Mrs. H. H. Lund is the moving spirit, will solve many of the problems which beset modern life among those who do not command unlimited wealth.

The community house, with its theater and moving pictures, its library, gymnasium and club rooms, its Chamber of Commerce, its kindergarten, nursery and playgrounds, affords a civic center which is certain to be copied elsewhere. The second story of the community house will be used as a hotel, affording immediately a certain income, since it is to be furnished and decorated in a unique manner. It is intended to create, upon the commodious verandas of this community house, a restaurant which shall be entirely different from any other and which will, doubtless, be a mecca of motoring parties. The fittings, service and foods will conform to the style of a selected foreign country, the waiters dressing in the costume of that nation.

It is the slogan of the Forward-to-the-Land League, which has devised this plan, that it pays to do the right thing at the right time. Untiringly and devotedly has Mrs. Lund labored to put into effect these beneficent plans, which, it is believed, will solve not only the economic question of the cost of living, but will also add to the health and contentment of all who participate in Garden City life.

One of the most interesting and helpful features of the proposed Garden City is the fact that the community building will be under the direct supervision of one who will be known as a "community mother," a woman who will be a kindergarten graduate and who knows how to direct the activities of all, from the youngest to the oldest. With such a woman in charge, no janitors will be needed, as she will be able to supervise inexpensive assistants in the work of cleaning and keeping all in order. The equipment of the nursery and kindergarten installed in the community quarters will be scientific in every respect. Here the mother, going to church or theater, or spending her day in business in the city, may leave her child in the nursery of the kindergarten, where it will receive the very best of care, together with the most nutritious food, while at the same time having the benefit of that greatest of boons, pure, fresh country air. Many believe that the disturbance of children's rest, both day and night, as they are carried about by parents having no other way of caring for them while they themselves seek amusement, is, more than any other cause, responsible for our nation-wide nervous breakdown. Here, also, the business woman may leave her small children in the care of an expert in child culture, knowing that they will have the best of care while she is occupied in business affairs. For all of these services, business people expect to pay, and are willing to pay. The charges will, however, always be very moderate.

Mrs. Lund will leave Los Angeles Wednesday night for the Forward-to-the-Land League convention, called by her, to be held in Boston, August 6 to 9. Most of the Governors of the States have arranged to send delegates to this convention, and the programme is made up from among the most distinguished names on the advisory board. The officers and members of the important committees on the Los Angeles local Forward-to-the-Land League, are:

President, A. W. Clark, former president of the Associated Charities in Omaha.

Vice-president, Mrs. Mathew Robertson, president Los Angeles Woman's Athletic Club.

Elizabeth Murray Coffin, co-editor West Coast Magazine.

BEACH SALES REPORTED.

Twenty Lots Sold by New Owners of Hermosa Beach Holdings—Hundred Homes Are Planned.

Following the exclusive announcement in last Sunday's Times of the sale by the Clark & Sherman interests to E. G. Green, A. A. Baird and R. E. Burbaank of all the remaining unsold lots at Hermosa Beach, the Hermosa Beach Company, comprising the present owners of the property, reports the sale of a total of twenty lots in the popular shore place to thirteen buyers. The buyers were Linda Preston, Henry M. Dow, Adelaide Brandenberg, Grace J. Hamilton, Lydia M. Sleeper, Mrs. M. L. Bowers, Anna M. Gibson, John J. McDougal, Mabel McDougal, R. F. Whittesin, Mayme Whittesin, Katherine R. Hancock and C. H. Frizzle.

The company acquired from the old owners 320 lots, averaging in size 30x100 feet and all fronting on paved streets. The consideration involved was given at $225,000. Of the lots purchased about 100 are to be improved with cottages for the market. The remaining sites will be sold. Plans for the building of the cottages projected are now taking shape.

FIRE HOUSE UNDER WAY.

PLANADA, July 19.—The Planada Development Corporation is erecting a fire house on Broadway, between Sutter and Mills streets. The building is to be large enough for the present needs of the city. Mrs. C. B. Ladner has returned to her home at Casa Verdugo after getting improvements on her sixty acres on the Ivett subdivision well under way. Her son, S. O. Meyer, is in charge of the place. Philip A. Miller has tested out the new well on his twenty acres on the Ivett subdivision, and is having the ground graded and checked and intends planting to alfalfa this fall. Later he intends to set out olives.

READY FOR MARKET.

Large Tract in Orange County Highly Improved by Los Angeles Owners. Water Problem Solved.

As the result of six months' development work and the expenditure for improvements, of a large sum of money, Fairview Farms is about to be placed on the market by Bryan & Bradford and H. H. Cotton. The property is two and a half miles north of Newport Bay and about the same distance directly east of the ocean in Orange county. The Southern Pacific Railway borders the property for a mile and a quarter.

The holding consists of 1020 acres purchased about six months ago from Mrs. Mary Banning Norris. It has been divided into five and ten-acre parcels for individual development into small farm and home places.

During the process of improvement of Fairview Farms the owners have paid particular attention to the development of water. Three artesian wells have been bored and these wells are said to insure an ample supply of water for all purposes. Water is to be conveyed to every parcel of land in the entire tract, in steel pipes. A reservoir of 2,000,000 gallons capacity is under construction.

PLANS ACCEPTED.

Glendale to Have Long-Needed Fire Protection—Street Work to Be Done Under Bond Act.

GLENDALE, July 19.—Plans for the fire engine house for this city, submitted by Paul V .Tuttle, architect of this place, have been received and accepted, and work on the new structure will start within a short time. The building is to cost $5500 and will be two stories high and entirely of brick.

The Board of Trustees has passed a resolution signifying its intention to improve Ninth street from Glendale avenue to Brand boulevard, the work to be done under the Vrooman Act.

The Pacific Telephone and Telegraph Company has been granted a franchise to construct and operate a telephone and telegraph system at this place for a period of twenty-five years. Now that this franchise has been granted, this company will make many improvements on its local system.

ACTIVITY REPORTED.

VENICE, July 19.—Home builders are active here, principally in the fine level country back of the business and amusement section, and especially in the Walgrove district. Dr. J. B. Sands has been issued a permit for the erection of a fine home in Walgrove to cost $8000. Joseph F. Behrend will build immediately a $4500 residence at No. 1219 Washington boulevard. Byron C. Hanna has secured a permit to erect a $4000 home on Superior street. Fred Meyers will build a home to cost $6000 on Rose avenue. The total of building permits thus far this month, all for homes, is more than $30,000.

Soil Empire.

OLD RANCHO IN NEW HANDS.

Large Acreage Transferred to Syndicate.

Tract Lies East of Perris Valley District.

Property to Be Subdivided Into Small Farms.

A noteworthy real estate transaction of the past week was the transfer by the Nuevo Land Company to a syndicate of Los Angeles and Riverside capitalists of the old Nuevo Rancho in Riverside county. Negotiations for the deal were concluded on Friday, the transaction being engineered largely by James R. H. Wagner, president of the Los Angeles Realty Board and one of the men financially interested in the syndicate which now has the property. The consideration involved is reported at approximately $450,000.

Prominent in the organization which has acquired the ranch are E. J. Eisenmayer of the Globe Milling Company of Los Angeles; A. L. Drew, capitalist and mining engineer of this city; A. J. Stalder, Riverside capitalist; J. W. Chase of Riverside, and James R. H. Wagner.

The Nuevo Rancho comprises 8800 acres and lies in what is known as the Lakeview section, east of and adjoining Perris Valley. The Lakeview branch of the Santa Fe Railway runs directly through the property.

Practically all the land has been under cultivation, for the most part in grain and alfalfa. The place is said to be adapted to the raising of apricots and peaches and to dairying and general farming. Water is now supplied from four wells.

The syndicate will subdivide the holding into ten and twenty-acre places and place it on the market. The water system is to be greatly enlarged under the supervision of A. L. Sonderegger, consulting engineer for the California Development Company and of the Inner Harbor Dock and Terminal Company. The James R. H. Wagner Company will handle the sale of the property.

The subdivision and sale of the Nuevo Rancho will mark the passing of another of the old-time Spanish grants in the Southland.

Miss Hermosa Invites You To Come and See Her

She wants to get acquainted with you.

She wants you to get acquainted with her.

WITH HER Social Advantages.
WITH HER Beautiful Beach.
WITH HER Fine, Pure Artesian Water.
WITH HER Magnificent Boulevard.
WITH HER Many Miles of Paved Streets.
WITH HER New Reinforced Concrete Pleasure Pier.
WITH HER Ideal Home Sites.
WITH HER Multiplicity of Advantages Over Any Other Beach Resort.

Lots Now $500 to $1250
—EASY TERMS—
Soon will be raised to $1000 to $2500.

Free Auto and Street Car Excursions Daily

For full information, literature, etc.

Hermosa Beach Co.
Owners and Agents,
704-5 Hollingsworth Bldg.
Phones—Main 574—A4845.

THE Great Difference

in the price of **Antelope Valley** land and other **Los Angeles County** land is what **You** stand to make if you buy this cheap land **Now.**

Perhaps you will be surprised to know that you can buy **splendid level land, the fertility of which is attested by near-by fields of alfalfa and the water supply absolutely proven; free from alkali; on main line R.R. and in Los Angeles county, at $35.00 to $40.00 per acre,** and on such terms that you can own a tract of this land if you want it.

Does this sound too good to be true? Come up and learn about it.

The Walter Ransom Land Co.
1011-17 Trust and Savings Bldg.
F2567. Main 4377.

Dairy Ranches In Antelope Valley

Will Pay Big Profits.

This is where cattle live on the fat of the land and where pigs make hogs of themselves. No better nor more productive soil to be found than that which we offer for sale north and west from Lancaster at

$20 to $80 Per Acre

Easy Terms—Forty Acres or More

Abundance of water at easy pumping distance. You will never buy land cheaper than you can buy it today, so come in today and select your ranch.

Centinela Land Co.
1009 Title Insurance Bldg.

The Modern Way.

ELECTRIC POWER FOR FARM AREA.

"JUICE" TO GIVE NEW LIFE TO M'KITTRICK LANDS.

San Joaquin Light and Power Company to Extend Service Into Agricultural Sections—Wells to Be Operated by Throwing on of Switches.

M'KITTRICK, July 17.—Messrs. Eastman and Berges, general superintendent of construction and superintendent of the Bakersfield division, respectively, of the San Joaquin Light and Power Company, with headquarters in Bakersfield, were in the city this week, making arrangements for the erection of poles and the stringing of wires between Buttonwillow and McKittrick, to supply power for the operation of wells, electric lights and irrigation systems. Work will begin within the next few days, and will be pushed to completion as rapidly as possible. Buttonwillow is situated fifteen miles northeast of McKittrick, and is the center of an agricultural district, embracing in a direct line Rio Bravo and Rosedale, the former being fifteen miles and the latter eight miles west of Bakersfield.

The San Joaquin Light and Power Company has become a powerful factor in the development of the San Joaquin Valley, its operations covering a very large portion of one of the finest sections of the State, its stations, substations and lines including not only the West Side oil fields but mining and agricultural territories as well. The company's Buttonwillow project promises much for the future development of an important district.

In the region wherein Buttonwillow, Rio Bravo and Rosedale are located are many large and small ranches, evidences of the energy and prosperity of their owners being apparent on every hand. In addition to substantial dwellings, spacious barns and well-kept gardens, there are many long avenues bordered with palms. The district has excellent schools.

BUILDING PERMITS.

Following are the permits for buildings to cost $1500 and over issued from July 10 to July 17, inclusively:

Residence, twelve rooms, No. 2142 South Hobart boulevard; Peter Garnier, $18,000.

Residence, eight rooms, No. 958 West Forty-third street; Clinton D. Johnson, $2200.

Bungalow, six rooms, No. 1223 West Fifty-third street; A. L. Phelps, $1640.

Two bungalows, five rooms each, Nos. 1201 and 1241 West Seventy-fifth street; L. A. Investment Company, $1800 each; total, $3600.

Residence, eight rooms, No. 240 South Thomas street; Mary Pfahler, $2450.

Bungalow, six rooms, No. 3905 La Salle avenue; H. L. Baish, $1700.

Residence, nine rooms, No. 320 South Gramercy place; Iva S. Millard, $4125.

Four bungalows, six rooms each, Nos. 1300, 1258, 1301 and 1309 West Fifty-fifth street; L. A. Realty Securities Company, $1900 each; total, $7600.

Store and dwelling, two stories, Nos. 2992-96 West Pico street; G. W. Hale, $6000.

Store building, five rooms, Nos. 1249-50 East Thirty-eighth street; Clem Sachse, $1500.

Double dwelling, six rooms, No. 200 East Sixty-second street; W. L. Hill, $1600.

Bungalow, six rooms, No. 5698 Hub street; Albert Downs, $1500.

Apartment-house, two stories, No. 3547 South Flower street; Mrs. E. A. De Leur, $6300.

Residence, eight rooms, No. 423 South Kenmore avenue; W. C. Harris, $5150.

Residence, six rooms, No. 1433 Armadale avenue; Highland Park Home Builders, $2700.

Residence, nine rooms, No. 1533 Cassil place; George Barfoot, $2600.

Residence, ten rooms, No. 333 South St. Andrews place; J. F. Andrews, $6500.

Flats, sixteen rooms, No. 2030 Fifth avenue; James Tillotson, $5000.

Flats, sixteen rooms, Nos. 1607-11 West Twenty-fifth street; Mrs. Georgina L. E. Schermerhorn, $7000.

Flats, sixteen rooms, Nos. 1601-05 West Twenty-fifth street; A. N. V. Schermerhorn, $7000.

Flats, sixteen rooms, No. 2312 Budlong avenue; Mrs. Edith E. Routz, $6000.

Residence, eleven rooms, No. 2523 Tenth avenue; Mary A. Daniels, $4000.

Bungalow, six rooms, No. 1255 Tamarind avenue; F. J. Rich, $3150.

Bungalow, six rooms, No. 4264 Halldale avenue; M. M. Sandoz, $2025.

Add to machinery-room, No. 1605 Grover street; Los Angeles Cemetery Association, $1500.

Bungalow, six rooms, No. 4153 Wall street; E. Ulrey, $2000.

Residence, ten rooms, No. 1325 South Van Ness avenue; A. Vignolo, $7000.

Bungalow, six rooms, No. 3786 South Hobart boulevard; Lilly A. Moss, $1800.

Store and dwelling, No. 9536 Sunset boulevard; A. Farnhorem, $2500.

Bungalow, six rooms, No. 1259 West Fifty-fifth street; Los Angeles Realty and Securities Company, $2000.

Bungalow, seven rooms, No. 2351 Echo Park avenue; Harry W. Bates, $1975.

Brick hotel, three stories, ninety rooms, comp roof, No. 826 Hope street; Mrs. L. Dora C. Call, $40,000.

Add to brick building, No. 1502 North Cahuenga avenue, Hollywood Laundry Company, $2500.

Residence, eight rooms, No. 3795 South Hobart boulevard; George H. Coloneus, $2000.

Bungalow, six rooms, No. 6537 Leland way; Robert R. Rankin, $1700.

Residence, ten rooms, No. 362 West Fifty-ninth place, Charles L. Higgins, $3000.

Apartment-house, two stories, No. 4075 Moneta avenue; M. T. Ryan, $10,000.

Residence, eight rooms, No. 1730 West Forty-second place; Frank Malone, $2500.

Bungalow, five rooms, No. 310 Normandie court; Anna Zimmerman and Walter Niemann, $1650.

Bungalow, five rooms, No. 3958 South Harvard boulevard; A. S. Hill, $1705.

Alter residence into flats, No. 1400 Harvard boulevard; M. A. Holliday, $3182.

Bungalow, five rooms, No. 1728 Kane street; June Olson, $1800.

Bungalow, six rooms, No. 554 West Forty-third street; J. A. Fischbeck, $1800.

Residence, seven rooms, No. 1526 Detroit street; D. M. Tratt, $2500.

Bungalow, five rooms, No. 6726 Lemoyne avenue; Julia M. Brower, $2600.

Bungalow, No. 1043 West Fiftieth street; Katharina Williams, $2100.

Residence, eleven rooms, No. 327 South Alexandria avenue; W. C. Bashford, $8500.

Two bungalows, six rooms each, Nos. 3563 and 3567 South Gramercy place; S. W. Ritchie, $2000 each, total $4000.

Bungalow, five rooms, No. 2737 Avenue 52; Home Builders of Los Angeles, $1500.

Bungalow, five rooms, No. 5623 Fernwood avenue; Edwin White, $2000.

Flats, seventeen rooms, No. 3021 Van Buren place; John Schroeder, $6000.

Move residence, No. 2018 Orange street to No. 942 Arapahoe street; Mrs. Emma Meyberg, $1500.

Add four rooms to school, No. 311 South Sichel street; St. Dominican Sisters, $8600.

Residence, eight rooms, No. 112 North Oxford avenue; Harry V. Baxter, $3300.

Residence, eight rooms, No. 958 Hollenbeck terrace; Rose E. Hines, $1950.

Bungalow, six rooms, No. 1717 North Avenue 53; Pyramid Investment Company, $2000.

Brick hotel and store building, four stories, 111 rooms, No. 112 Commercial street; I. I. Dehail, $39,165.

Foundation for fourteen-story office building, 66x150 feet, Nos. 412-418 West Sixth street; Building Owners' Company, $15,000.

Residence, ten rooms, No. 1630 Fuller avenue; Mrs. Maud E. Hillman, $4450.

Residence, eight rooms, No. 1339 Illinois street; James Arthur Burnett, $1800.

Flats, twelve rooms, No. 1045 West Forty-third street; Charles Vahlsing, $5000.

Flats, sixteen rooms, No. 114 South Vendome street; Lillie Lawrence, $4400.

Brick theater building, No. 2926 South Vermont avenue; Los Angeles Development Company, $10,500.

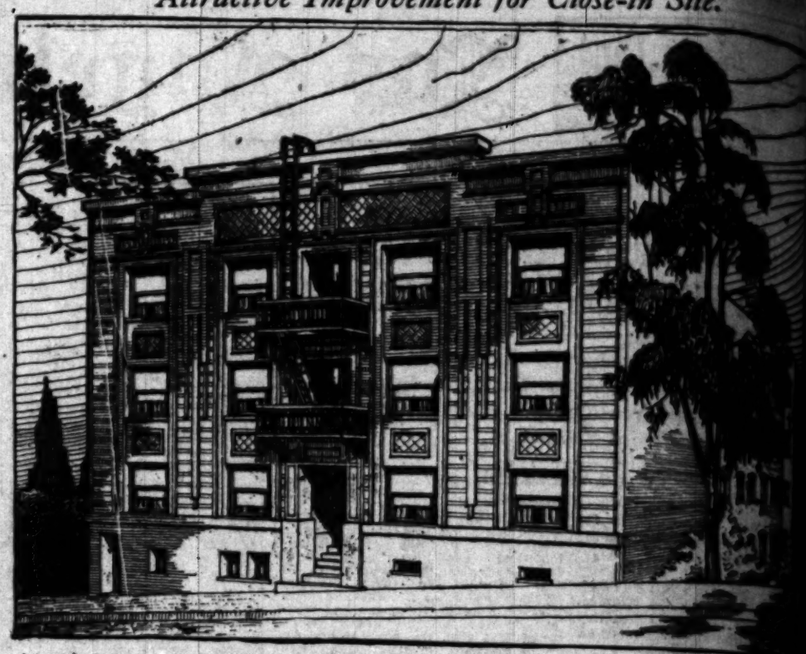
Bungalow, six rooms, No. 1210 Brooklyn avenue; Giovanni Fazzi, $2350.

Brick store building, thirteen rooms, Nos. 220-228 West Ninth street, and Nos. 900-910 South Hill street; Thomas C. Bundy, $17,000.

Residence, eight rooms, No. 836 South Ardmore avenue; Mrs. E. A. Hodgkins, $3660.

Flats, sixteen rooms, No. 501 North Bunker Hill avenue; Louis Fry, $5000.

Attractive Improvement for Close-in Site.



Apartments planned for Mrs. Harvey Ingerson by Fernand Parmentier.

FOR BEAUDRY AVENUE.

Plans Being Drawn for Attractive Close-in Improvement — Building Will Contain One Hundred and Fifty Rooms.

Plans are being drawn by Architect Fernand Parmentier for a three-story brick apartment-house to be erected on Beaudry avenue between Second and Third streets by Mrs. Harvey Ingerson. The structure will be 60x155 feet in size and will contain 150 rooms in two and three-room suites, together with a large lobby, an amusement-room and a roof garden. The cost will be approximately $70,000.

The building will have a concrete foundation and brick superstructure, the street front being faced with blue brick. The entrance will be in marble and tile. Among the up-to-date facilities will be elevator service, vacuum cleaning and steam heat.

REALTY "PROSPECTORS."

Monrovia Investors Expect to Transform Famous "Gold Hill" into Residence Subdivision.

MONROVIA, July 19.—A portion of the famous "Gold Hill" changed hands this week when a 150-acre property in that section was purchased from the George Pearson holdings by Frank J. Cornes and J. H. Bartle, owners of the B. and C. block of this city. Gold Hill lies directly north of the city, at the head of Myrtle avenue, and commands an unsurpassed view for miles. The property is approached by a winding road, which will be widened and improved by the new owners, who plan other extensive improvements upon their new holdings. Water has been developed upon the north end of the tract and a portion of the acreage is planted to oranges. Gold Hill is one of the romantic and picturesque spots of its At one time it was placer ground, which experts say exists it, and again it was "Lucky" Baldwin for ver. There is now an of a quarts "prospect" of the land, sunk during years. The new owners son property, however, will confine their estate improvements.

BUYS APARTMENT SITE.

Los Angeles Investor Six-Story Building in Other Activities.

OCEAN PARK, July 19.— celebration of the Park there has been in realty. Sand lots and traded, and the the hill and beyond activity.

P. J. Dudley of the bank has effected a Loftus, a retired Arkansas, by which a fine home property avenue of James O'Brien geles.

Fox & Graham have at the corner of Trolleyway to E. Yates geles for a reported $10,500. It is the purchaser to build a ment-house on the bitt the same day posite corner for $7000.

WILL BUILD STORE.

H. F. Rudell, of the Realty Corporation, of a lot at No. 2823 avenue, for Joseph Rachael N. McCormick, consideration of $10,500. owner proposes to erty at once with

SANTA MONICA CANYON

Have You Seen the Beautiful Homesites in This Great Beach-Canyon Combination?

Have you ridden over the winding boulevards under the spreading branches of giant sycamores?

Have you viewed the city of Santa Monica, the ocean and Catalina Island from Inspiration Point?

Have you inspected the homes already built in the Canyon and familiarized yourself with their substantial character?

Have you asked our representative to show you a rustic nook in which you can build a cozy home and live all the year 'round close to nature?

Have you been informed of the phenomenal sale which is swiftly reducing the number of sites?

Have you figured out what Santa Monica Canyon means to you either as an investment or homesite opportunity?

Go Out in Our Sightseeing Auto Today— Satisfy Yourself on All Points

Santa Monica Canyon has miles of winding auto roads, a fine clean beach, all conveniences and facilities, including car line—sidewalks, curbs, stairways, rustic bridges, water, electricity, telephones.

Santa Monica Canyon prices are reasonable. Many lots left, some with giant sycamores. Moderate prices—satisfactory terms.

Pacific Electric cars to Santa Monica: Sawtelle, Westgate or Short Line from Fourth and Hill St. Station—Air Line from Sixth and Main St. Station. Transfer to Canyon car running direct to Canyon depot. Motorists use Wilshire and San Vicente Boulevards to the Canyon.

L. D. LOOMIS CO.

Los Angeles Office 421 Wright and Callender Building Main 1676, Home 60559

Offices Open Sundays

Santa Monica Office 212 Oregon Avenue Sunset 606—Santa Monica—Home 1271

CASSATT-AD

A Closed Corporation Soon

FILL THIS OUT

100 Shares or More

COMMONWEALTH HOME BUILDERS, Inc.
Suite 212, Union Oil Building, Seventh and Spring Streets.

I hereby subscribe for and agree to purchase 100 shares of the Capital Stock of Commonwealth Home Builders (a California corporation), agreeing to pay therefor 40c per share.

Payable down $2 , and the balance $1 per month.

Amount herewith in cash $.....

Name .....

Address ..... City..... State.....

Times Bldg.

Shares 40 Cents—5% Down, 2½% Monthly

Commonwealth is made up of thousands of people who have invested small sums and others who have invested their entire savings. Many of our greatest boosters are those that secure the largest number of new members or shareholders are among our small stockholders. That is why we welcome those who subscribe for 100 shares heartily.

MANAGED BY 17 well-known business men.
ONE MILLION DOLLARS worth of lands and houses.
FIVE SUBDIVISIONS—valuable residential property.
SEVEN DIVIDENDS have been paid.
14 PER CENT. ON PAR per annum.
A 7 PER CENT. INCOME investment.
NO INTEREST on deferred payments.
SAFE—SOUND—conservative.
SHARES 40 CENTS.
$2 DOWN—$1 monthly per 100 shares.

Commonwealth Home Builders

H Phone 10633
212 UNION OIL BUILDING - 7th and SPRING STS - LOS ANGELES



...URES FINE GROVE.

...versity Professor Trades Red... ...ands Show Place for House and ...Close-in Property Sold.

REDLANDS, July 19.—Fred A. ... has bought from V. L. Duke, ... of the University of Redlands, ... is known as the "Chet Clock" ... on East Lugonia avenue, one ...beautiful homes and fine orange... ...e of that section, for a considera... ...of $20,000. The place consists ...teen acres, ten acres set to Va... ...e oranges and five to navels and ... grapefruit. The trees are ...and five years old and just com... ...into bearing. Clark turned in ...home place in the G. Huizing sub... ...as part payment.

...ane Simpson has sold for George ...Wallworth a fifteen-acre alfalfa ...ch on West Colton avenue at $450 ...acre. James F. Watton, foreman ...Kimberly Crest, was the purchaser, ...bought for investment. It was a ...deal. There is a house, barn ...pumping plant on the place.

...y means of an exchange, G. S. ...ard has bought from A. S. Parr ...t was formerly known as the ...ton place, fronting ninety feet ...Olton street and 176 feet deep. ...a close-in residential property. ...procures from Turrill in the deal ...res of seven and one-half acres ...navel oranges and a seven-room ...at the corner of Barton road ...Kansas street. Both properties ...valued at $15,000. Horace Slater ...agent in the deal.

TRACT OPENING.

...Del Mar subdivision on the ...Short Line is to be formally ...ed to the public today. The prop... ...has a frontage on the railway ...over 1500 feet. Pico boulevard bor... ...the tract on the same side as ...Short Line, while Washington ...ard joins the subdivision on the ...osite side. A large full-bearing ...t grove now covers the tract. ...has been platted in such a way ...each lot will retain three or more ...these trees. The street improve... ...are in. The property is being ...ed by the Del Mar Realty Com...

BOUGHT BY CANADIAN.

...ough the agency of the Arthur ...Kinney Company, F. H. Stanbery ...sold to Joseph Maw of Winnipeg, ...the eleven-room home, at No. ...South St. Andrews place. The ...was recently completed and is ...in select hardwoods. There ...large garage for two cars. The ...is 76x150 feet in size. The con... ...tion is given at $23,000 cash.

Purchased as



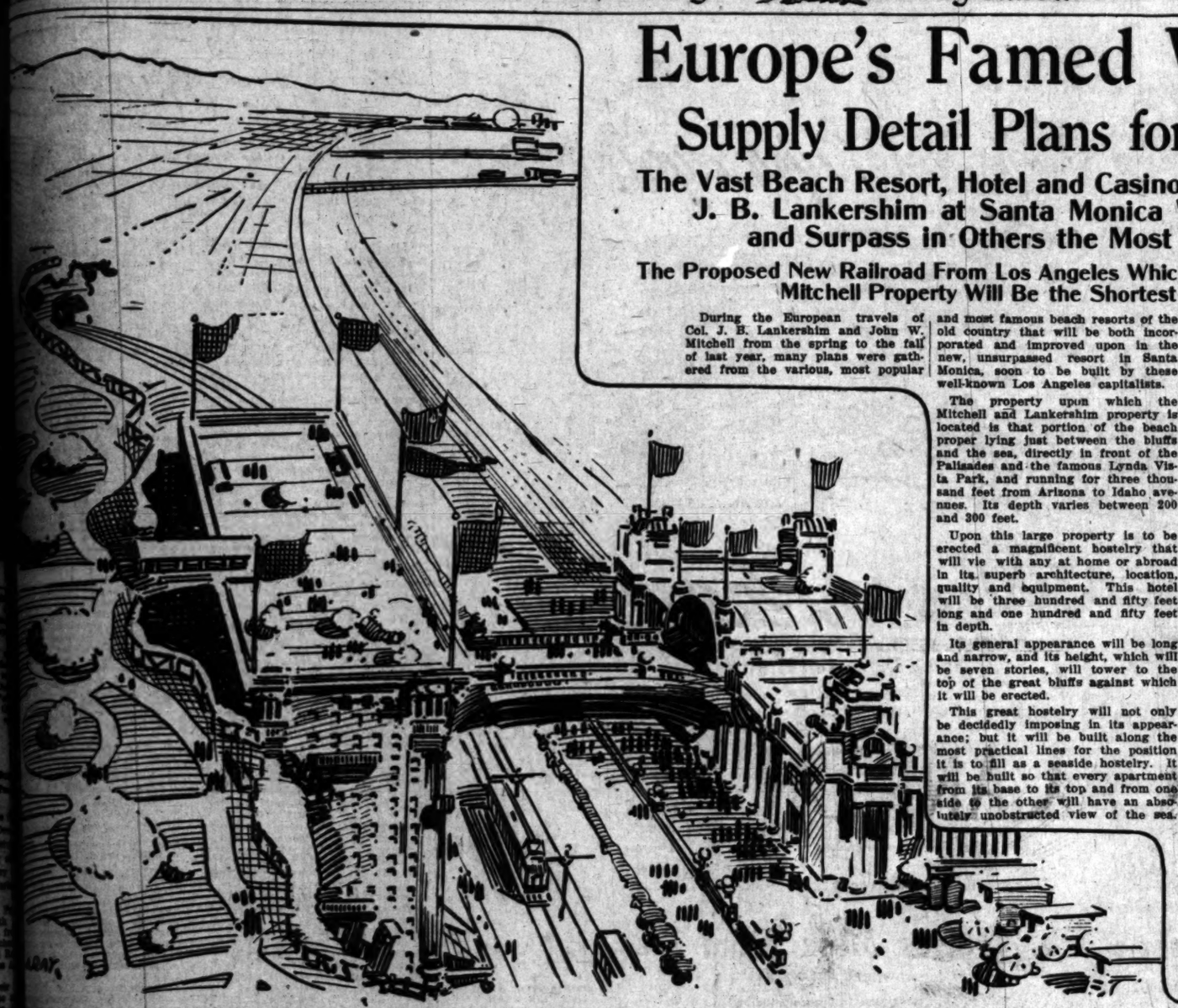
House at No.
Attractive place sold by F. H. Stanbery

Europe's Famed Watering Places

Supply Detail Plans for Superb New Resort

The Vast Beach Resort, Hotel and Casino, Planned by John W. Mitchell and Col. J. B. Lankershim at Santa Monica Will Reproduce in Some Respects and Surpass in Others the Most Noted Coast Resorts Abroad.

The Proposed New Railroad From Los Angeles Which Will Go Directly Through the Lankershim and Mitchell Property Will Be the Shortest Beach Line in Southern California.



During the European travels of Col. J. B. Lankershim and John W. Mitchell from the spring to the fall of last year, many plans were gathered from the various, most popular and most famous beach resorts of the old country that will be both incorporated and improved upon in the new, unsurpassed resort in Santa Monica, soon to be built by these well-known Los Angeles capitalists.

The property upon which the Mitchell and Lankershim property is located is that portion of the beach proper lying just between the bluffs and the sea, directly in front of the Palisades and the famous Lynda Vista Park, and running for three thousand feet from Arizona to Idaho avennes. Its depth varies between 200 and 300 feet.

Upon this large property is to be erected a magnificent hostelry that will vie with any at home or abroad in its superb architecture, location, quality and equipment. This hotel will be three hundred and fifty feet long and one hundred and fifty feet in depth.

Its general appearance will be long and narrow, and its height, which will be seven stories, will tower to the top of the great bluffs against which it will be erected.

This great hostelry will not only be decidedly imposing in its appearance; but it will be built along the most practical lines for the position it is to fill as a seaside hostelry. It will be built so that every apartment from its base to its top and from one side to the other will have an absolutely unobstructed view of the sea. This will be made possible by its long, narrow shape.

Just at the top of the hotel will be a covered way which will connect with the long building on the bluffs in Lynda Vista Park, which will be built in the same architecture as the hotel itself, to serve as the entrance to the elevator tower of the hotel. In this way those who prefer may enter the hotel, or any portion of the vast resort of which the hotel will only be one part, by means of the elevator tower.

The hotel will also be connected to the large casino by a bridge which will span the car tracks of the new, proposed car line from Los Angeles soon to be installed.

This casino will be of exceptionally broad and long dimensions, though it will likely not exceed two or three stories in height. It will consist of an immense dining-room, a large room for dancing as well as several other such rooms.

REPRODUCING BRIGHTON'S ARCHED COLONADE.

The concession and home portion of this great resort will be on a particularly elaborate scale. It will be arranged as a series of tiers, at the top of which will be the beautiful Swiss Chalet houses which will jut in and out among the various concave and convex surfaces of the rugged bluffs.

The Swiss Chalet homes will be of the most artistic types to be found, and will each have their own little garden plots and rustic bridges ornamented with the richest profusion of the beautiful hanging and climbing mosses and other plants that have already been the cause of comment by hundreds who have seen them in Lynda Vista Park, Santa Monica.

Just beneath, and in fact acting as a support to the Swiss Chalet homes, will be a beautiful colonade of arches, such as may be seen in Brighton Beach, England. This colonade will be of the same high-class type of architecture as the remainder of the resort, with a magnificent sweep of stone balustrades along its crest mounted with handsome electroliers and immense vases of rare vines, flowers and other plants.

Imposing stairways will mount from the base of the colonade up to the Swiss chalet houses, which stairways will be intersected at the required intervals by broad stone landings, which in turn will have their beautiful balustrades, electroliers and vases of flowers.

When Col. Lankershim and Mr. Mitchell were in Europe on their last trip, which was taken expressly fer the purpose of gathering their plans for this magnificent resort, they visited such notable resorts as Nice, Trouville, Ostend, Biarritz, Vichy, Aix-les-Bains and all of the principal coast resorts of the British Isles.

PROPOSED NEW CAR LINE FROM LOS ANGELES THROUGH PROPERTY.

The new, proposed car line from Los Angeles, which is to be built in the very near future, will go directly between the hotel and the casino of the Lankershim and Mitchell property, being spanned by a bridge.

This line which, upon leaving the Mitchell and Lankershim resort, will bisect the country of old Santa Monica, going by way of Vineyard into Los Angeles. It will be the shortest car line to any beach on the coast, running between Los Angeles and Santa Monica only; making no stops at Ocean Park and Venice.

Col. Lankershim and Mr. Mitchell are now negotiating to co-operate with the Pacific Electric Railroad Company in the building of the superb boulevard and other ornamentations of the right of way through the Mitchell and Lankershim property.

...PINE GROVE.

...Professor Trades Redlands Place for House and ...Covina Property Sold.

...ANDS, July 19.—Fred A. ... has bought from V. L. Duke, ... the University of Redlands, ... known as the "Chet Clock" ... East Lagonia avenue, one ... modern homes and fine orange ... that section, for a considera... $10,000. The place consists ... acres, ten acres set to Va... oranges and five to navels and ... grapefruit. The trees are ... five years old and just com... bearing. Clark turned in ... place in the G. Huizing sub... as part payment.

... Simpson has sold for George ... Howorth a fifteen-acre alfalfa ... on West Colton avenue at $450 ... James F. Watton, foreman ... Creek, was the purchaser. ... for investment. It was a ... There is a house, barn ... chicken on the place.

... deal of an exchange, G. S. ... has bought from A. S. Parr ... formerly known as the ... place, fronting ninety feet ... street and 178 feet deep. ... residential property. ... from Turrill in the deal ... seven and one-half acres ... oranges and a seven-room ... the corner of Barton road ... street. Both properties ... at $15,000. Horace Slater ... in the deal.

...RACT OPENING.

...Del Mar subdivision on the ...Short Line is to be formally ... to the public today. The prop... ...frontages on the railway ... feet. Five boulevard bor... ...on the same side as ...Short Line, while Washington ... joins the subdivision on the ... side. A large full-bearing ... grove now covers the tract, ... be platted in such a way ... will retain three or more ... The street improve... ...The property is being ... by the Del Mar Realty Com...

...BY CANADIAN.

...through the agency of the Arthur ... Company, F. H. Stanbery ... to Joseph Maw of Winnipeg, ... six-room home, at No. ... St. Andrews place. The ... recently completed and is ... select hardwoods. There ... garage for two cars. The ... $25,000 in cash. The con... is given at $25,000 cash.

READY FOR CROPS.

Big Sugar Beet Plant Expects to Do Capacity Business During Season—New Tract for Market.

HUNTINGTON BEACH, July 19.—The Holly Sugar Company will begin loading beets at the various dumps for its local plant on Monday, and the first slicing will be done four or five days later. The acreage from which beets will be received this year will be slightly larger than that of last year. It is expected that more than half will come from the vicinity surrounding Huntington Beach, although the company has dumps as far north as Compton. A great deal of overhauling and repair work has been done to the plant since the close of last season, and several miles of additional trackage has been laid within the yards to facilitate handling.

T. B. Talbert, one of the Highway Commissioners for Orange county, has announced that the Bolsa Chico Gun Club is preparing to give a deed for the coast highway on the inland side of the Pacific Electric. This will make it possible to build the Coast highway without a single railroad crossing all the way from Anaheim. Deeds to the right of way through Sunset Beach have already been secured.

The Huntington Beach Company is surveying an additional stretch of acreage into five-acre farms which the Sharer Investment Company will at once put on the market.

CROWN CITY PERMITS.

PASADENA, July 19.—Of building permits issued here last week those for improvements to cost $1000, or more, were: Independent Ice Company, No. 820 South Raymond avenue, additions, $5000; W. Claude Francis, seven-room bungalow, No. 1194 East Washington street, $5100; Carl Runde, addition to brick building, No. 1245-53 North Fair Oaks avenue, $2250; Elisabeth V. Frampton, five-room bungalow, No. 144 Marion avenue, $1500; E. M. Rogers, six-room bungalow, No. 750 North Lake avenue, $2000; Irwin B. Sherker, six-room dwelling, No. 1190 North Wilson avenue, $2000; Mrs. Emily Simpson, seven-room bungalow, No. 633 South El Molino avenue, $3500; Mrs. George W. Frey, four-room bungalow, No. 745 Rio Grande street, $1500; Mrs. George W. Frey, four-room bungalow, No. 747 Rio Grande street, $1500; F. H. Williams, five-room bungalow, No. 140 South Wilson avenue, $1600; E. R. Zube, seven-room bungalow, No. 1333 North El Molino avenue, $2475; Amos B. Long, six-room dwelling, No. 540 North Chester avenue, $1800; Mrs. Ruth A. Weatherbee, eight-room dwelling, No. 389 Ashtabula street, $3250.

NORTH LANKERSHIM ACRES.

A three-person syndicate, in which two of the members take title as buyers, has purchased thirty acres of North Lankershim Acres land from the Janss Investment Company for a given total consideration of $12,775. Of this "buy" twenty acres are recorded to T. C. Gibbons for $8500 and ten acres to William Bruner for $4275. The land is under the water system at North Lankershim and ready for development. In the same subdivision and not far from the thirty-acre property the Janss company reports having sold, within the week, pieces to the following buyers: William F. Moore, five acres, $2100; Harry O. Marles, five acres, $2000; J. C. Kinney, five acres, $2000; Albert J. Holmes, five acres, $2000, and Thorwald Hansen, five acres, $2000. The property sold is adjacent to a highly-developed district.

HOMES UNDER WAY.

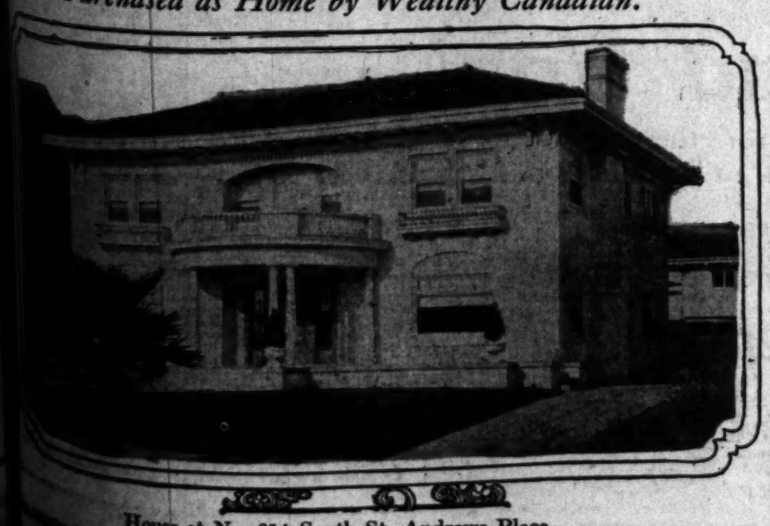
The Home Seekers' Building Corporation is now completing the following flats and bungalows: Six-room bungalow for Florence Picton on Eighth avenue; six-room bungalow for A. Snyder on Fourth avenue; six-room bungalow for Edna A. Prescott on Sixty-first street; two flats for Gregory Lohman on Sunset boulevard; ten-room house for Josephine Voss in Highland Park.

The company has plans out for the following work: Three houses for E. S. Kellogg on Sunset drive; ten-room house for Jennie McMahan on Thirty-sixth street; seven-room bungalow for R. M. Allan in Montrose; six-room bungalow for E. Ritter in the same town. Construction work will be started in about ten days on a thirty-six-room apartment house for Charles Kraft on Wright street.

BUYS THIRD GROVE.

The San Dimas Real Estate Company reports the sale of the ten-acre navel orange grove known as the "Cuddledown ranch," one mile from San Dimas, to B. A. Woodford of Claremont. The seller is Charles F. Thomas of Los Angeles. The consideration is given at $25,000. This is the third grove that the San Dimas Real Estate Company has sold to Woodford, who was formerly general manager of the California Fruit Growers' Exchange.

Purchased as Home by Wealthy Canadian.



House at No. 614 South St. Andrews Place.

...sale was made by F. H. Stanberry to Joseph Maw of Winnipeg, through Arthur W. Kinney Co.



LOCATE your Offices in the most extensively advertised—most conspicuously situated building in Los Angeles—the center of attention in the center of the city.

The W. I. Hollingsworth Building

Los Angeles' Finest Office Structure

stands unobstructed and unequaled, alone, dominating, magnificent, thrown into bold relief against the beauty of Central Park, visible from all sides—accessibly located in the very vortex of the city's commercial whirlpool—1½ blocks from the Pacific Electric Hill Street Station—2½ blocks from the Pacific Electric Main Street Station and one block from Seventh street, the only cross-town thoroughfare in the business district. This point must, therefore, ALWAYS remain THE CENTER OF TRAFFIC.

For the most desirable offices in Los Angeles at very reasonable rates, see

W. I. HOLLINGSWORTH & CO.
4th Floor Hollingsworth Building
Sixth and Hill Streets
Main 6760 10777

Hollywood—$300. an acre 10 yrs. ago!



San Fernando—Mission Lands $300. an acre To-day!

(Where Owens River Water will be Delivered First)

Ten years ago you could have bought 10 acres in Hollywood for $300 an acre. Today that same land is worth from $50,000 to $100,000.

Humanity is pouring into Southern California in a constantly swelling stream. The choice spots closest in have been taken. The tide of home-seekers is surging on and reaching out—and in the path of this tide, property values are rising by leaps and bounds.

The topography of San Fernando Mission Lands is an exact replica of the Hollywood district—nestling against the green foothill slopes of the frostless Sierras—the very next step beyond Hollywood.

History repeats itself. The unstemmed tide of home-seekers is pushing on towards San Fernando. San Fernando Mission Land values will repeat the Hollywood rise as surely as water runs down hill. San Fernando today offers more than did Hollywood 10 years ago—ideal rapid transit to and from Los Angeles—rich, prolific, frostless, abundantly watered soil—beautiful surroundings—every convenience.

The bank clerk, the department store man, the doctor, the bookkeeper, who buys San Fernando Mission Lands today at $300 per acre and up will see his land double in value in the next year or so. This is as sure as that the sun rises and sets. His investment may treble or even quadruple.

Study land values in this country, past and present, and you will be convinced of the truth of this. There is no investment in the world that pays as sure and substantial a profit as good land in Southern California.

Angeles Mesa Land Co.

OWNERS AND AGENTS

1102 Title Insurance Building

Fifth and Spring Sts.

Home 2387 Main 988

San Fernando Office—Porter Hotel Building

(Right where the car stops)

FAILURE OR MISFIT?

A Progressive Newspaper Asks the People the Q... garding the Johnson Administration—For... Your Answer from the Facts.

[From the San Francisco News, Letter of July 12.]

FAILURE.

The News Letter has consistently held that the Constitution of the State of California is obsolete and wholly inadequate as a means of reaching the goal of true democracy which we are supposed to be attempting to reach.

In a recent editorial calculated to be more or less of a defense of the administration of Gov. Johnson in answer to the criticism which is being meted out to him by those who are not duty bound or otherwise compelled to knuckle to him, the Fresno Republican makes the lament that our Constitution is complex and outworn.

The Republican, while admitting that the Constitution is inefficient and cumbersome, fails to admit that the Progressives, who assured the people that they were going to limber up the machinery of government so that justice for all of the people would be more certain, have utterly failed to do so. They have added to the regulations and restrictions to such an extent that anything which has a semblance of business enterprise has been condemned as not in the best interests of progress.

Our sympathy is entirely with the Republican in its rather gigantic task of endeavoring to stem the tide of popular disapproval of the bluffs made by the soldiers of Armageddon in the name of progress. We are condemned by our Fresno friend because we have alluded to certain measures as being evidence of the utter unfitness of the Johnson administration for the reason that all newspapers which have opposed the party in power have likewise based their opposition upon the selfsame measures.

And we maintain that our contention that the Compensation Bill is a direct encouragement of malingering and discouragement of business enterprise, is supported by the best of facts because just such a bill has proven to be what we assert that it is, both in England and in Germany. We maintain that no administration has the right to establish commissions composed of men beyond control and with unlimited powers, for the purpose of regulating the activities of the people in any direction, and for the sole object of fortifying itself with the means of building up a political machine.

The Fresno Republican may accuse the News Letter of taking to the defensive, to its heart's content. We admit the charge and glory in the fact. We are on the defensive in the interest of the people, whom we do not believe should be hoodwinked by any political party, no matter how divine may have been its inception, whether on the field of Armageddon or in the office of Boss Lissner of Los Angeles.

The reiterated assertion that the Constitution of this State is such as to render it difficult for the people to obtain proper effect in the use of the initiative and referendum has made itself felt. There is no doubt but that the people will seek the formation of a newer and better one. And there is every reason to believe that it will not be left to the Progressive party as we have come to know it here in California, to do the framing.

Can there be any doubt about the failure of a party which refuses to overlook the results of the... law in the State of ... and tells the people of ... they must put up with, ... will prove detrimental to ... erty holder in the State, and ... will spread the loathsome ... red-light evil into the heart of ... community?

MISFIT.

The News Letter has ... that the Progressive party ... leadership of Hiram ... the Lissner-Earl interests ... ducted itself during the ... fice as to cause the people ... der whether it is a ... tion or simply a collection ... guided fakes.

Chester Rowell, who is ... "overtime" in the defense ... party which will possibly ... with the questionable ... nomination as the next ... Senatorial candidate, has ... become intensely ... declaration that the ... at Sacramento was ... praise of the world ... great and broad and ... to come to the ... weak, and solve problems ... has heretofore shunned ... dared to touch or change.

According to the Republican Fresno, the Progressive party ... live in history by reason of ... that it dared to assert ... women of this State would ... be led into immorality ... sufficient remuneration ... labor. The Johnson ... has enacted a minimum ... women, and ... State forever above the ... half-world which we ... whispers.

Consider the report ... cently handed to the ... York framed by ... social workers who ... that low wages was the ... morality among women. ... clusion of the investigators ... is as follows:

"Our observation and ... indicate that the ... contributing causes of ... among girls are: Weakness ... and will, individual ... immoral associates, lack of ... or ethical training, injurious ... fluences, cramped living ... dations rendering privacy ... lack of industrial efficiency, ... unwillingness to accept ... ployment, love of finery ... ure, unwholesome amusements, ... perience and ignorance ... temptations. We therefore ... it has not been satisfactorily ... onstrated that low wages ... rect cause of loss of virtue ... ing girls."

Among the signers of ... were Sophie C. Barclay, ... dent of the Margaret ... Home at Baltimore; Kate ... Barrett, president of the ... Florence Crittenden Missions ... andria, Va.; Dr. R. W. ... Pueblo, Col., chairman of ... Association Committee on ... School Health Problems ... American Medical ... Thomas Estill, commissioner ... Salvation Army at Chicago; ... J. Kneeland, director of ... tion of the Vice Commission ... cago.

Yet the Johnson ... has legalized malingering ... laboring men of the State ... of the Workmen's ... Law, and thus paved the ... even "more injurious ... ences" than ever.

Despite the facts as ... the portion of the report ... ished, the Progressive ... State talks of bettering ... social conditions by ... which tend to cripple ... everything which makes ... conditions which will ... progressive, liberty ... prising community.

Can there be any ... whether the Johnson ... is a misfit and a failure?

HOMES UNDER WAY

Home building at Glendale ... a portion of the historic ... ley, is in full swing, ... resentatives of the Los ... Arizona Land Company, ... tract. The Glendale ... erty embraces all that ... foothill district included ... Park and lying half way ... Crescenta, La Canada and ... on the north and the city of ... on the south. Among the ... chasers in this tract the ... ports the following: W. ... J. S. Crutchfield, W. ... J. Keese, H. B. Wood, ... of Pasadena and W. R. ...

MARIAN ACRES

A five-acre farm in ... costing a given price of ... bought during the week ... E. Mabry, a wealthy citizen ... at Coalinga. Mrs. ... purchase of the Jane ... Company and it is ... the property is to be ... a grove of deciduous ... W. High was another ... Marian, buying five acres ... Luther R. Cronk of Pasadena ... a third purchaser, buying ... for $2500. G. R. ... ten acres for $4000, and ... five acres at $2420, ... Janss representatives.

UP TO SUPERVISORS

EL SEGUNDO, July ... of the Board of Supervisors ... will be formally petitioned ... meeting tomorrow to ... Segundo as a city of the ... The petition has been ... large number of El ... dents. It sets forth the ... of the proposed municipality ... timates the resident ... 650. Numerous improvements ... all of them of ... dents, are said to ... peration. There is a ... for more streets and ... sion of the lighting ... ponents of the ... have pointed out that ... quired for these ... able once El ... tion to collect ... taxes as it sees fit.

BACK TO EDEN

John S. McGroarty, ... "Mission Play" and ... West Coast theaters, ... tract in the Valley of ... teen miles northeast of ... and adjoining the ... Colony at Lee Angeles. ... week superintending the ... pretty bungalow home ...

SELL WEST END

William G. Chandler ... sold an eight-room ... West Twenty-second ... Hawley, for a ... F. M. Kletzing and ... were the sellers.

COMMENTS BY "

... is the tenth, Mr. President, ... glory be—the last of your ... speeches that it has been the ... pleasant duty of The Times ... view. Your attacks upon the ... and the conditions that have ... your displeasure have been ... ing, and, in a way, confusing. ... comments of The Times on your ... tribe shall seem incoherent or ... ected it will be because your ... is so.

... say that the law "ought to stop ... ing of the little man by the ... man." Under this rhetorical ... you propose that somehow the ... shall substitute equality of result ... quality of opportunity. If you ... mean this then your words ... meaningless. You propose a Pro... law that shall equalize the ... of all men by cutting off the ... tall men and stretching out ... many of short men until a uni... length shall be obtained for all ...

... stories in the fable may have ... modified physical uniformity of ... ... in this way, but you can... ... uniformity of fortune for ... by any law that it is in your ... to fashion. You cannot frame ... that will make twice two the ... of twice three. "All the kings ... and all the kings men" cannot ... Humpty Dumpty where you in... ... ought to be placed. Dream... ... tried and have failed to es... ... Utopia ever since the dawn ... ation. Revolutionists have ... Socialists have tried it, ... Owen tried it, Fourier ... Prudhomme tried it, Marx ... Sam Gompers and Tveitmoe ... it with alternate doses of ... and dynamite, and all ... for "the race is to the swift, ... battle to the strong" and so it ... be "world without end."

... know, Mr. President, for you ... avoid knowing that the indus... ... now going on in this ... a contest between the im... ... of foreign goods and the man... ... of home made goods. The ... market is the prize that the ... are striving to wrest from ... that the importers furnish ... assault. Democratic Con... ... and Senators are the sol... ... are wielding the weapon ... general in command. ... manufacturers are, in your ... magnates and monopo... should be driven by law ... industrial arena. You can... ... say trusts among the im... ... admit that they are ... incarnated. But then ... yourself to be a friend of ... You have no words of ... for the men who, if your ... prevails—as now ... probable—will smash all ... trusts and sub... ... trusts in their ... Your vocabulary of de... epithets is reserved for ... countrymen.

... of trusts being built up ... favors solicited from ... It has been the general ... that trusts have thrived ... of Congressional favor ... Congress of Congressional favor ... only direct legislation ... to the trusts appearing ... Statutes is the Sherman ... under which the ... Oil trust and the tobacco ... destroyed—with no bene... ... consumers—and pro... ... other trusts are ... pending until you ... Since then cessation ... to prosecute, instead of vig... ... appears to have



The Port of All Nations

Get Free Tickets Today

For Our

EXCURSION to

Wilmar Heights Harbor Tract

—Write, phone or call for your free transportation. Office open from 8:30 a.m to 9 p.m. week days; from 9 a.m. to 3:30 p.m. Sundays.

COME TODAY

—Visit our tract and view that commanding position from which it dominates the coming Port of the World—crowning the hinterland of the commercial area of Wilmington docks. This tract is steadily increasing in value.

Lots $350 and Up

—Within the city limits of Los Angeles, yet only 11 blocks from the sea front—close to projected municipal electric line, graded and high school at its doors in Wilmington. Prices 10 to 25 per cent. lower than adjoining property.

GET INTO THE CONTEST for Panama Exposition, San Francisco, 1915

Get the Pennant---It's a Bear!

CALIFORNIA CHIC HOME INVESTMENT CO.

Wilmington Land Co.—Owners Home 60697

Exclusive Selling Agents Main 4211

3rd Floor L.A. Investment Bld.

BY THE PRESIDENT.

...enth of President Wilson's "New Freedom" Diatribes.

...usiness More Centralized than Politics" The Latest Theme of Our Distinguished Contributor.

...been told by a great many ...that the idea I have, that by ...competition you can re... ...ancial freedom, is based ...failure to observe the actual ...ges of the last decades in this ...because they say, it is just ...tendencies that has made it pos... ...for big to crush the little. ...it is not free competition ...does that; it is illicit compe... ...it is competition of the kind ...we ought to stop—this crush... ...little man.

...Now, of course, how the little ...is crushed by the trusts. He gets ...market. The big concerns ...undersell him in his local ...and that is the only market ...if he cannot make a profit ...to be filled. They can make a ...through the rest of the ...while they are underselling ...in locality, and recouping ...by what they can earn ...This their competitors ...get out of business, one by ...whenever they dare to show a ...moment as they rise up only ...that these big concerns can ...that new competitors never ...on the larger field. You have ...anywhere. You can't be... ...You can't begin in an ...You have got to begin in ...community. Your market has ...by your neighbors first and ...to know you there. But un... ...have unlimited capital ...(of course you wouldn't have ...to are beginning,) or unlim... ...(which these gentlemen ...to it that you shan't get,) ...to sell you out in your local ...any time they try, on the ...cost exactly as that on which ...organized labor; for they ...at a loss in your market be... ...are selling at a profit ...else and they can recoup ...by which they beat you by ...which they make in fields ...have beaten other fellows ...them out. If ever a competi... ...by good luck has plenty of ...to break into the wider mar... ...the trust has to buy him out, ...four or five times what the ...is worth. Following such a ...has got to pay the interest ...it has paid for the busi... ...has got to tax the whole ...of the United States, in order ...to interest on what it bor... ...to that, or on the stocks and ...used to do it with. There... ...big trusts, the big combina... ...the most wasteful, the most ...cost, and, after they pass a ...the most inefficient, way ...of conducting the industries of this country.

A notable example is the way in which Mr. Carnegie was bought out of the steel business. Mr. Carnegie could build better mills and make better steel rails and make them cheaper than anybody else connected with what afterward became the United States Steel Corporation. They didn't dare leave him outside. He had so much more brains in finding out the best processes; he had so much more shrewdness in surrounding himself with the most successful assistants; he knew so well when a young man who came into his employ was fit for promotion and was ripe to put at the head of some branch of his business and was sure to make good, that he could undersell every mother's son of them in the market for steel rails. And they bought him out at a price that amounted to three or four times—I believe actually five times—the estimated value of his properties and of his business, because they couldn't beat him in competition. And then in what they charged afterward for their product—the product of his mills included—they made us pay the interest on the four or five times the difference.

That is the difference between a big business and a trust. A trust is an arrangement to get rid of competition, and a big business is a business that has survived competition by conquering in the field of intelligence and economy. A trust does not bring efficiency to the aid of business; it buys efficiency out of business. I am for big business, and I am against the trusts. Any man who can survive by his brains, any man who can put the others out of the business by making the thing cheaper to the consumer at the same time that he is increasing its intrinsic value and quality, I take off my hat to, and I say: "You are the man who can build up the United States, and I wish there were more of you."

There will not be more, unless we find a way to prevent monopoly. You know perfectly well that a trust business staggering under a capitalization many times too big is not a business that can afford to admit competitors into the field; because the minute an economical business, a business with its capital down to hard pan, with every ounce of its capital working, comes into the field against such an overloaded corporation, it will inevitably beat it and undersell it; therefore it is to the interest of these gentlemen that monopoly be maintained. They cannot rule the markets of the world in any way but by monopoly. It is not surprising to find them helping to found a new party with a fine programme of benevolence, but also with a tolerant acceptance of monopoly.

There is another matter to which we must direct our attention, whether we like or not. I do not take these things into my mouth because they please my palate; I do not talk about them because I want to attack anybody or upset anything. I talk about them because only by open speech about them among ourselves shall we learn what the facts are.

You will notice from a recent investigation that things like this take place: A certain bank invests in certain securities. It appears from evidence that the handling of these securities was very intimately connected with the maintenance of the price of a particular commodity. Nobody would for a moment think of suspecting the managers of a great bank of making such an investment in order to help those who were conducting a particular business in the United States maintain the price of their commodity, but the circumstances are not normal. It is beginning to be believed that in the big business of this country nothing is disconnected from anything else. I do not mean in this particular instance to which I have referred, and I do not have in mind to draw any inference at all, for that would be unjust; but take any investment of an industrial character by a great bank. It is known that the directorate of that bank interlaces in personnel with ten, twenty, thirty, forty, fifty, sixty boards of directors of all sorts, of railroads which handle commodities; of great groups of manufacturers which manufacture commodities, and of great merchants who distribute commodities; and the result is that every great bank is under suspicion with regard to the motive of its investments. It is at least considered possible that it is playing the game of somebody who has nothing to do with banking, but with whom some of its directors are connected and joined in interest. The ground of unrest and uneasiness, in short, on the partpart of the public at large, is the growing knowledge that many large undertakings are interlaced with one another, are indistinguishable from one another in personnel.

Therefore, when a small group of men approach Congress in order to induce the committee concerned to concur in certain legislation, nobody knows the ramifications of the interests which those men represent; there seems no frank and open action of public opinion in public counsel, but every man is suspected of representing some other man, and it is not known where his connections begin or end.

I am one of those who have been so fortunately circumstanced that I have had the opportunity to study the way in which these things come about in complete disconnection from them, and I do not suspect that any man has deliberately planned the system. I am not so uninstructed and misinformed as to suppose that there is a deliberate and malevolent combination somewhere to dominate the government of the United States. I merely say that, by certain processes, now well known, and perhaps natural in themselves, there has come about an extraordinary and very sinister concentration in the control of business in the country.

However it has come about, it is more impotrant still that the control of credit also has become dangerously centralized. It is the mere truth to say that the financial resources of the country are not at the command of those who do not submit to the direction and domination of small groups of capitalists who wish to keep the economic development of the country under their own eye and guidance. The great monopoly in this country is the monopoly of big credits. So long as that exists our old variety and freedom and individual energy of development are out of the question. A great industrial nation is controlled by its system of credit. Our system of credit is privately concentrated. The growth of the nation, therefore, and all our activities are in the hands of a few men, who, even if their action be honest and intended for the public interest, are necessarily concentrated upon the great undertakings in which their own money is involved, and who necessarily, by every reason of their own limitations, chill and check and destroy genuine economic freedom. This is the greatest question of all, and to this statesmen must address themselves with an earnest determination to serve the long future and the true liberties of men.

This money trust, or, as it should be more properly called, this credit trust, of which Congress has begun an investigation, is no myth; it is no imaginary thing. It is not an ordinary trust like another. It doesn't do business every day. It does business only when there is occasion to do business. You can sometimes do something large when it isn't watching, but when it is watching you can't do much. And I have seen men squeezed by it; I have seen men who, as they themselves expressed it, were put "out of business by Wall street," because Wall street found them inconvenient, and didn't want their competition.

Let me say again that I am not impugning the motives of the men in Wall street. They may think that that is the best way to create prosperity for the country. When you have got the market in your hand, does honesty oblige you to turn the palm upside down and empty it? If you have got the market in your hand and believe that you understand the interest of the country better than anybody else, is it patriotic to let it go? I can imagine them using this argument to themselves.

The dominating danger in this land is not the existence of great individual combinations—that is dangerour enough in all conscience—but the combination of the combinations—of the railways, the manufacturing enterprises, the great mining prospects, the great enterprises for the development of the natural water powers of the country, threaded together in the personnel of a series of boards of directors into a "community of interest" more formidable than any conceivable single combination that dare appear in the open.

The organization of business has become more centralized, vastly more centralized, than the political organization of the country itself. Corporations have come to cover greater areas than States; have come to live under a greater variety of laws than the citizen himself, have excelled States in their budgets and loomed bigger than whole commonwealths in their influence over the lives and fortunes of entire communities of men. Centralized business has built up vast structures of organization and equipment which overtop all States and seem to have no match or competitor except the Federal government itself.

What we have got to do—and it is a colossal task not to be undertaken with a light head or without judgment—what we have got to do is to disentangle this colossal "community of interest." No matter how we may propose dealing with a single combination in restraint of trade, you will agree with me in this, that no single, avowed, combination is big enough for the United States to be afraid of; but when all the combinations are combined and this final combination is not disclosed by any process of incorporation of law, but is merely an identity of personnel, or of interest, then there is something that even the government of the nation itself might come to fear—something for the law to pull apart, and gently, but firmly and persistently, dissect.

You know that the chemist distinguishes between a chemical combination and an amalgam. A chemical combination has done something which I cannot scientifically describe, but its molecules have become intimate with one another and have practically united whereas an amalgam has a mere physical union created by pressure from without. Now, you can destroy that mere physical contact without hurting the individual elements, and this community of interest is an amalgam; you can break it up without hurting any one of the single interests combined. Not that I am particularly delicate of some of the interests combined—I am not under bonds to be unduly polite to them—but I am interested in the business of the country, and believe its integrity depends upon this dissection. I do not believe any one group of men has vision enough or genius enough to determine what the development of opportunity and the accomplishment by achievement shall be in this country.

The facts of the situation amount to this; that a comparatively small number of men control the raw material of this country; that a comparatively small number of men control the water powers that can be made useful for the economical production of the energy to drive our machinery; that that same number of men largely control the railroads; that by agreements handed around among themselves they control prices, and that that same group of men control the larger credits of the country.

When we undertake the strategy which is going to be necessary to overcome and destroy this far-reaching system of monopoly, we are rescuing the business of this country, we are not injuring it; and when we separate the interests from each other and dismember these communities of connection, we have in mind a greater community of interest, a vaster community of interest, the community of interest that binds the virtues of all men together, that community of mankind which is broad and catholic enough to take under the sweep of its comprehension all sorts and conditions of men; that vision which sees that no society is renewed from the top but that every society is renewed from the bottom. Limit opportunity, restrict the field of originative achievement, and you have cut out the heart and root of all prosperity.

The only thing that can ever make a free country is to keep a free and hopeful heart under every jacket in it. Honest American industry has always thriven, when it has thriven at all, on freedom; it has never thriven on monopoly. It is a great deal better to shift for yourselves than to be taken care of by a great combination of capital. I for my part, do not want to be taken care of. I would rather starve a free man than be fed a mere thing at the caprice of those who are organizing American industry as they please to organize it. I know, and every man in his heart knows, that the only way to enrich America is to make it possible for any man who has the brains to get into the game. I am not jealous of the size of any business that has grown to that size. I am not jealous of any process of growth, no matter how huge the result, provided the result was indeed obtained by the processes of wholesome development, which are the processes of efficiency, of economy, of intelligence, and of invention.

Woodrow Wilson

Published by Special Arrangement With World's Work.
(Copyright, 1913 by the McClure Newspaper Syndicate. Copyright, 1913, by World's Work. All rights reserved, including right of translation.)

COMMENTS BY "THE TIMES."

...ll the teeth, Mr. President, ...ory be—the last of your ...ourse that it has been the ...pleasant duty of The Times ... Your attacks upon the ...and the conditions that have ...your displeasure have been ...and, in a way, confusing. ...of The Times on your ...shall seem incoherent or ...and it will be because your ...

...that the law "ought to stop ...ing of the little man by the ... Under this rhetorical ...proposes that somehow the ...substantive equality of result ...of opportunity. If you ...when this then your words ... You propose a Pro... ...that shall equalize the ...of men by cutting off the ...men and stretching out ...of short men until a uni... ...shall be obtained for all ...

...is the fable may have ...physical uniformity of ...this way, but you can... ...inequality of fortune for ...now that it is in your ... you try, on the ...you cannot frame ...will make twice two the ...from these. "All the kings ...men" cannot ...Humpty where you in... ...to be placed. Dream... ...and kings failed to ca... ...ever since the dawn ...Revolutionists have ...have tried it, ...tried it, Fourier ...tried it, Marx ...and Tweitmee ...alternate doses of ...dynamite, and all ...run is to the swift, ...to the strong" and so it ...on without end."

...Mr. President, for you ...saying that the indus... ...going on in this ...between the im... ...goods and the man... ...goods goods. The ...is the prize that the ...manage to wrest from ...The new tariff is ...importers furnish ...Democratic Con... ...are the sol... ...wielding the weapon ...in command.

...ores, in your ...and monopo... ...driven by law ...ores. You can... ...among the im... ...that they are ...mild to huge ...There is a friend of ...mere streets and for ...of the lighting ...ents of the ...pointed out that the ...red for them will be ...once Ell Segundo is in ...to collect and disburse ...as it sees fit.

...paralyzed your Department of Justice.

Of course you say you always have said and every chipmunk democratic orator twittering from a decayed stump will continue to say that the tariff is the mother of trusts, that Congressional legislation has favored a protective tariff and that therefore Congress has favored trusts. Your idea seems to be that if by a reduced tariff you can drive the steel trust, for instance, into changing the scene of its pernicious activities from Pennsylvania to England this country will be benefited. To one less gifted in fine spun academic themes than yourself it would seem that your reasoning is fallacious, not to say absurd.

What have been the results relatively to the consumers of the country of the "big business," which you say you are "for", and the trusts which you say you are "against." Take the list of prices of commodities as shown in the World's Almanac for 1913 and you will find an answer. The flouring mills are not in a trust. Flour was $3.25 per barrel in 1896 and $4.35 in 1910. There is no trust in pork but big business obtained $20 per barrel for pork in 1910 as against $8.25 per barrel in 1896. Cheese has more than doubled in price, salt mackerel are 30 per cent. higher, raisins are 50 per cent. higher, hides are 50 per cent. higher, wool has doubled, coal is 25 per cent. higher, rosin, tar and turpentine have trebled, lime is 30 per cent. higher, lumber has doubled, cotton seed has trebled and hay is 25 per cent. higher—none of these commodities are made by trusts, but many of them are controlled by "big business."

Now take commodities manufactured by trusts. Nails are 25 per cent. lower. Manufactures of steel are 20 to 30 per cent. lower, sugar is one-half its former price, petroleum is 60 per cent. cheaper.

You "will take off your hat," you say, to any man who can make the thing cheaper to the consumer at the same time that he is increasing its value and quality. Well, doff your head covering to Rockefeller, and Gary, and Carnegie, and Havemeyer and Spreckels, who are trust magnates, and keep your hat on when you meet the big business barons, whose clever manipulations, conformed with other conditions, have put up and kept up the prices of flour, and pork, and cheese, and hides, and mackerel, and wool, and coal, and hay, and turpentine and lumber, none of which are trust commodities.

You say that "a comparatively small number of men control the waterpowers that can be made useful for the economical production of the energy to drive our machinery."

In what midsummer night's dream of dalliance between the Democratic donkey and the fairy queen of your scintillating imagination did you evolve the ill-begotten rhetoric of that statement, which is as remote from the facts as Uranus is distant from the sun?

"Control the water powers of the country? The streams of New England that rush from her mountains to the sea every day and night afford myriads of unusued and unclaimed water powers. In the Empire State from where the waters of Niagara roar to where the Hudson glides into the ocean there are unnumbered water powers. The rivers that find their source in the Alleghenies flow eastward to the Atlantic or westward into the Mississippi Valley where they are joined by streams from the Rockies and the northern affluents of the Mississippi River, and here there are thousands of unclaimed water powers. The Snake, the Columbia, the Sacramento, the Colorado, the Platte, the Rio Grande and their tributaries bring from the western slope of the Rockies and both slopes of the Sierras enough water powers to clutch from the ether sufficient electricity to turn every factory wheel and move every railroad train and light every city in an empire that extends over ten degrees of longitude and twenty degrees of latitude. The sun is ever busy pumping the waters of ocean, lake and river up into the cloud factories whence nature sends them tumbling back to earth and there on their journey to the ocean they furnish tens of thousands of water powers.

The generation of electricity, or rather the seisure of electricity that makes its home in the air, by means of machinery propelled by water power, is almost an untouched industry. Not one in ten thousand of available power sites have been even located much less used. They are open to acquisition by corporations and individuals, by trusts, by big business and by little business. It is as utterly impossible for any combinations of capital to monopolize the power sites of this country as it would be for them to monopolize the ebb and flow of the tides of ocean, or condense in one ownership all the air between Bangor and Los Angeles. Yet you prate about a small number of men "controlling the water power!" Bosh! The little children in the school houses know better.

You demand, Mr. President, that no society shall be renewed from the top "but that every society shall be renewed from the bottom." You want the wine to be flavored with its dregs and not its bead. You prefer to travel in the steerage rather than the cabin. You would sleep in the cellar instead of on the roof. Well, tastes differ. Stir up the dregs of the coffee and drink it if you like, but don't try to pour your nauseous mess down the throats of those who prefer their coffee clear.

You have seen men "squeezed and put out of business by Wall Street." Even so, why did they put themselves within reach of the embracing arms of Wall Street? They might have gone from Central Park to the Battery and kept west of Wall street. They might have journeyed from Brooklyn by several ferries and never gone near Wall street.

Wall street may be, and doubtless is, a sort of financial Giant Despair, whose cave is carpeted with the bones of the victims he has devoured, but he cannot go out of his cave and drag men from their offices and shops and farms to supply him with nutriment. They come to him. He does not go to them. There is no law to compel a man to go long or short of a stock. If men patronize brokers' offices or bucket-shops and lose their money they can blame nobody but their own foolish selves. Some philosopher said "There is a sucker born every minute." Can you or any other benevolent dreamer prevent the advent of these natally branded unfortunates?

You say "I would rather starve a free man than be fed a mere thing at the caprice of those who are organizing American industry as they please to organize it." We would all rather you would, Mr. President. Greatly as we would deplore that you should be deprived of your dinner we would be willing that you should go without nutriment rather than that you should be forced to accept it from those who disagree with you.

In the bushel of rhetorical chaff which you throw at the heads of the public in your article under review, there is one grain of wheat. It is where you describe the Roosevelt administration league as "a new party with a fine programme of benevolence, but also with a tolerant acceptance of monopoly." Maybe some iconoclastic Bull Moose will come back at you and say that you are an old party with a large stock of glittering academic sophisms, but without a single substantial logical reason to hold them up.

The Times with a hundred or more American journals has published ten of your old speeches at a big price per, not because of their literary merit, for they have none, not because of the absurd and anarchic doctrines that they advocate, for The Times repudiates them, but because they are the utterances of the President of the United States. That gives them a newspaper value, but does not give them intrinsic worth. The Times has in a way atoned for their publication in its columns by adding to each some critical comments of its own. This has been a labor of duty to the public and not a labor of love, and as you take leave of its columns it says to you as Hamlet said to Polonius, "You cannot take from me anything that I would more willingly part withal."

LIGHT OIL ASSOCIATION.

Producers to Meet in San Francisco Soon, to Complete Organization. Oil Situation.

[BY DIRECT WIRE TO THE TIMES.]

SAN FRANCISCO BUREAU OF THE TIMES, July 18.—[Exclusive Dispatch.] The Light Oil Producers' Association will hold its next meeting Friday in the red room of the St. Francis Hotel. The organization of the association will be completed, the by-laws adopted and future plans of operation discussed. In addition to these companies, who are already allied with the association, fifteen more producing oil concerns will be present at the meeting.

So many false statements have been printed concerning the position of the Standard Oil of California with regard to the light oil situation, and its alleged pressing need for oil, that a clear statement will do much to displace certain obscurities.

It has been stated that the enlarged business of the Standard had necessitated heavy withdrawals from stocks, that the stocks of light oil had been largely depleted, to such an extent that practically all the oil held in storage was of low gravity, and that an advance in the price of light oil was imminent. It was pointed out that production must be stimulated, and that an advance in price was the only feasible method.

The only thing correctly stated in these presumptions was the increase in the Standard Oil of California's business. That had been estimated at 85 per cent. for the first five months of the present calendar year. At the present time the Standard Oil has in stock several millions of barrels of light oil, and furthermore, the company is storing oil of high gravity at the rate of more than 10,000 barrels a day. Stocks are being drawn on, it is true, but they are the stocks of heavy oil.

The feature, however, which militates most strongly against any advance in the prices of light oil, is the competition which the Standard Oil of New York, which buys the local company's products here, must meet in the Orient. Sixty per cent. of the California corporation's foreign business goes to the Far East, and there it must meet the keenest sort of competition. An advance in the price of oil here would mean a curtailment of the export trade, and the company would find it more profitable to lessen the foreign demand and keep prices at their present level.

ENTERS NEW FIELD.

Lewis M. Head, recently in charge of the publicity department for Frank N. Clark, general sales manager of the Van Nuys-Lankershim lands, has resigned that position to assume charge of the advertising department of the F. P. Newport Company. Head was brought to this city from Portland by Clark when the latter engaged with the Los Angeles Suburban Homes Company. The Newport Company is specializing in harbor property, a line of real estate that is familiar to Head, who has conducted several large advertising campaigns featuring the marine shipping facilities of Portland and the mouth of the Columbia River.

ELASTICITY OF GLASS.

One of the Most Interesting as Well as Most Peculiar Things Because of Its Contradictory Qualities.

[New York Press:] Glass is one of the most interesting, as well as one of the most peculiar things, in the world. It has curious and contradictory qualities, and many astonishing phenomena are connected with it. Brittle and breakable as it is, yet it exceeds almost all other bodies in elasticity.

If two glass balls are made to strike each other at a given force, the recoil, by virtue of their elasticity, will be nearly equal to their original impetus. Connected with its brittleness are some very singular facts.

Take a hollow sphere, with a hole, and stop the hole with the finger, so as to prevent the external and internal air from communicating, and the sphere will fly to pieces by the mere heat of the hand.

Vessels made of glass that have been suddenly cooled possess the curious property of being able to resist hard blows given to them from without, but will be instantly shivered by a small particle of flint dropped into their cavities.

This property seems to depend upon the comparative thickness of the bottom; the thicker the bottom is, the more certainty of breakage by this experiment.

Some of these vessels, it is stated, have resisted the stroke of a mallet given with sufficient force to drive a nail into wood, and heavy bodies, such as musket balls, pieces of iron, bits of wood, jasper, stone, etc., have been cast into them from a height of two or three feet without any effect, yet a fragment of flint not larger than a pea dropped from a height of three inches made they fly to pieces.

UNRAVELING PROBLEM.

Geologic Structure of Searchlight District Proves Interesting Nut to Crack.

[Special Correspondence of The Times.]

SEARCHLIGHT (Nev.) July 15.—A geological problem of no mean proportions has been encountered in the Fourth of July section of the Searchlight mining district, which problem has furnished a great deal of interest for mining engineers and geologists during its development.

Until within a year and a half ago all the work in this immediate section was on the northerly side of Fourth of July Mountain on the Chief of the Hills, Fourth of July, Bamberger-Wheatley, Kansas City, Stanley Forbes and several other properties, from which in the neighborhood of 6000 tons of ore, averaging $55 per ton, has been extracted and milled, leaving unstoped large bodies of medium and low-grade ores.

In almost all of these properties, as depth is attained, there are evidences of great disturbances having occurred after the mineralization had taken place—notably in the case of the Kansas City, which is regularly step-faulted at about every seventy feet. The main source of this disturbance and the point of the main upheaval which caused it have never been determined until now, for the reason that all of these properties are located on the southerly side of the main canyon through which runs the Searchlight-Colorado River wagon road.

To the north and across the canyon, distant by air line about two lines, is an unbroken range of granite mountains extending for many miles in a southeasterly-northwesterly direction. It has remained for W. J. Rouse, the Los Angeles mine operator, whose properties lie on the north side of the mountain and directly opposite Fourth of July Peak, to discover the contact between the granite and the interlying porphyry formation along the north side of this mineralized zone, as they have been found in the properties on the south side.

In Rouse's opinion, the main fissure extends from the north line of the Marion property to the south line of the Fourth of July mine, which is almost at the crest of the mountain. In three shafts varying in depth from 100 to 300 feet he has proved the quartz-porphyry ore body to have been deposited in the form of a perfect fold, dipping at 43 deg. toward the north to the 200-foot level—doubling back upon itself and dipping to the south at 51 deg.

At a point directly north and distant by air line about 2400 feet to the tunnel of the Boston mine of the Quartette estate, at the base of Fourth of July Mountain, a lateral fracture—extending in a northerly-southerly direction, or at right angles, with the strike of the main ore bodies for a distance of nearly 2000 feet—cuts the mineralization in two.

That this disturbance goes to great depth is shown by the fact that it is even more marked in the east drift on the 200-foot level of the Marion than it is on the surface. Rouse spent much time and study with geologists before arriving at this conclusion, which tends to prove that the richest mineralized belt in the Searchlight district will be found between the walls of the gigantic fissure that is marked upon the north and south by the boundaries of the Marion and Fourth of July estates.

TEN MORE HOUSES.

Robert Marsh & Co. will build ten more bungalows in West Adams Park, according to H. Gordon Badger, manager of the subdivision department of that concern. Contracts for the homes were signed during the week, Charles D. Goldthwaite, who recently completed five houses in West Adams Park, being the contractor.

UP-TO-DATE FEATURES.

Work has been begun on a twenty-four-room apartment building at No. 434 Centennial street by "Home Builders" for Mrs. W. F. Henderson. The structure will be two stories in height and will have a plastered exterior. A feature of the building will be a commodious community kitchen and laundry in basement. The value of building and site is given at $25,000.

Practical Philanthropy.

[New York Press:] One of the shopping district's deaf, dumb, blind and legless beggars now presents a new appeal to the public. On the lapel of his coat is pinned a printed sign which says:

"In case of rain, carry me into Tony Ferrari's place."

Few of those who stop to read know where Tony Ferrari's place is, but a scattering of the more curious take the trouble to find out. Tony, they learn, is an Americanized Italian who runs a bootblack stand in a side street. "Did you give him permission to wear that sign?" some one asked.

"Sure" said Tony. "Why not? It ain't right to let the poor devil sit out there in a pelting rain and get soaked to the skin. Folk used to let him do that, but it ain't right. Nobody wants to give him shelter, but I don't mind. This is a good place for him. He can pick up a few extra nickels here, and, besides," added Tony, shrewdly, "what's the matter with that sign as an advertisement for my own business?"



ORIGINATORS OF THE
Completely Furnished
Bungalow Idea

$200 Down—$35 Monthly

Pays for house, lot and furniture. Brand new. $3100. Never occupied. 5 rooms and bath. Modern—up-to-date.

Take Homeward car on Spring Street. Get off at Manchester and walk one block east to tract office. Agent on tract every day including Sunday. Or call at our office and we will take you out in our auto.

Commonwealth Home Builders
212 Union Oil Building—7th and Spring Sts.—Los Angeles, Cal.

Book Diplomacy.

(Continued from First Page.)

of a foreign government any more than it is within the province of a foreign government to inquire into the morality or lack of it, of the heads of the Washington government.

That is purely an internal question and the Mexican Congress and Supreme Court, which are the only bodies authorized to pass upon the actions of Gen. Huerta, by declaring him the constitutional President of Mexico have definitely settled that question.

COSTLY TO AMERICANS.

Meanwhile, non-recognition is costing Americans the good-will of Mexicans, and many millions of dollars in decreased trade and decreased profits on investments. Likewise, it is causing suffering to the Mexican people and the best elements among Mexicans see themselves thwarted in their efforts to bring about peaceful and prosperous conditions. But Washington seems to care nothing for all this as long as its theories are sustained by its actions.

It is not generally known that daily during the last four months strong representations have been made from all quarters of the United States to the State Department urging the recognition of the Huerta government. Although, unfortunately, this has not been the result of concerted and unified action, yet it has been done by representative men interpreting the sentiment and wishes of Americans interested in Mexico, not only financially and commercially, but also through humanitarian motives and love of fair play.

None of the men who have been in Washington to urge a solution of the Mexican problem have obtained any satisfaction excepting that of learning the astonishing and profound ignorance existing in certain quarters in regard to Mexican affairs.

Supposing, but not admitting, that the recognition of the Huerta government should be based purely on moral grounds, regardless of the practical and legal side of the question, what of the responsibility which is being put on the United States by the attitude of the Washington government?

STAND IS UNTENABLE.

Because, by refusing to recognize the present government of Mexico, the Washington administration is not refraining from taking sides. In practical effect, non-recognition is against the Mexican government and in favor of the continuation of rebellion, destruction and pillage, imperiling the many thousands of Americans in Mexico, the one billion of American capital invested there and causing further suffering to the Mexican people.

Every day that recognition is withheld a prayer of thanksgiving is breathed by those below the Rio Grande that see in a continued state of disorder an opportunity for self-seeking ambition. The lawless, looting brigand calls down blessings on Washington and proceeds with accelerated gusto to his day's work of rapine and destruction. All the forces of irresponsibility, unbridled ambition and criminality are encouraged and inspired by the attitude of the United States.

Does this not constitute sufficient moral ground for condemning the policy of the Washington administration?

But there is more.

MEXICANS INDIGNANT.

A righteous feeling of indignation against the attitude of the American government has gradually developed among Mexicans.

Many Americans ignorant of the exact status of the situation will be inclined to put all the blame for this on the Mexicans themselves, thus widening the gulf which seems to have been created between the two people.

But above all else, Americans cherish a reputation of being lovers of fair play. And the only fair manner to fully understand the feeling of Mexicans is to consider the situation also from their standpoint.

No fair-minded American will refuse to give them a just hearing, at least, and here are the facts as viewed from their standpoint:

Many thousand Americans have lived in Mexico and have prospered there through a period extending over many years. In spite of racial and historical differences, the hospitality extended to Americans in Mexico was always of a most generous nature. Mexicans have been assured repeatedly of the disinterested friendship of their neighbors to the north.

Never have Mexicans needed the helping hand of their friends as immediately after the fall of the Madero regime in their poignant distraction and efforts to stop the lawlessness which had been increasing ever since the incipiency of the revolution against Diaz.

Mexicans of all classes, in an overwhelming majority, irrespective of personal likes and dislikes or political creed, have rallied around the present government, realizing that with or without defects, it is the anchor of salvation that can prevent the wreck of their prosperity and political independence.

In its earnest effort to restore order and put into effect the reforms demanded and needed by the people, the Mexican government has required not only the financial, but also the moral support of foreigners and of foreign governments.

THE MEXICAN LOAN.

What aid did Mexico receive from the United States? The first urgent necessity, the government loan was supplied by Europe because non-recognition by the Washington administration made it impossible for American bankers to be instrumental in negotiating the mentioned loan.

Through prompt recognition of the Huerta government, Mexico received the moral support of all great powers, except that of the United States.

While this country maintains in Mexico a fully accredited Ambassador, Mexico has been prevented by non-recognition from having an equally ranking representative in Washington, where at present it is represented only by a charge d'affairs. With this, Mexicans feel that unfair advantage is being taken by the United States.

The Washington government has declared that it will not recognize any government in Mexico until Presidential elections have been held there.

According to the Mexican Constitution, general elections cannot be held while a portion of the country is in state of war. But the restoring of peace and order is rendered immeasurably more difficult and slow by the failure of the United States to recognize the Mexican government. This is especially due to the fact that the Federal American authorities on the border—owing to non-recognition—are dealing in the same manner with Mexican Federal forces and authorities as with rebels and bandits. Thus the government of Mexico, being unable to freely introduce into its own territory ammunitions and supplies, is placed in some cases in the humiliating position of either abandoning its forces to the mercy of rebels or resort to smuggling, while thus, in all practical effect, the American government is tacitly recognizing the belligerancy of rebels and bandits.

To sustain this contention of Mexicans it is sufficient to cite one case, that of the order given by the military authorities at El Paso that the Federal garrison at Juarez be prevented from introducing ammunitions or supplies into Juarez and that 250 Mexican Federal soldiers and officers be held prisoners at Ft. Bliss.

ANTAGONISM IS AROUSED.

Is it very surprising that a feeling of antagonism against Americans should have been awakened among the people of Mexico? Who is responsible for such a feeling? It may be wrong perhaps for Mexicans in their resentment, to confuse the Washington administration with the American people, but it would be a great deal to ask of them should Americans want a finer distinction.

One cannot over-estimate the import of the administration's actions in dealing with Mexico, as they will affect the political and commercial relations of the United States with all Latin America.

Americans, understanding the moral and commercial value of the good will of other people, have endeavored of late years to overcome the feeling of mistrust prevailing in Latin-American countries in regard to the United States. The efforts of the Pan-American Union and of the numerous societies founded in this country to encourage Pan-Americanism will come all to nought unless the honesty of purpose of the Washington government in dealing with its closest neighbor is made absolutely clear. Frankness and consistency at least, will be required. Secretary Bryan has preached peace, friendship and brotherhood of all Americans, North and South, and has declared himself in favor of liberty for all the people to the south of the Rio Grande.



E. T. Simondetti,
Former editor of El Diario.

Yet, by his very attitude in the Mexican question, he is bringing about a situation full of dangers for that peace which he advocates. And because a Mexican newspaper reflects the people's indignation at the attitude of the Washington government he requests the Mexican government to prevent the Mexican press from criticising this same attitude. That is, it demands that the Mexican government exercise the Russian prerogative of previous censorship.

BULL-DOZING UNPOPULAR.

The maintaining of prestige in a smaller country does not depend on bull-dozing, which is usually a sign of weakness rather than of strength. Justice is corollary of true greatness and strength. To eliminate the cause for resentment would be fairer than to insist in maintaining the cause and then peremptorily demand that the resentment should be supressed. To say to a neighboring nation: "I will have nothing to do with you and I will not help you in your distress, but at the same time I want you to respect and love me" does not seem to reveal a great sense of justice. Friendship between nations as well as between individuals can be firmly established on reciprocal relations only.

The Mexican government is entitled to a fair chance and the time in which to work out the military, social and political problems, the solution of which is necessary to the complete re-establishment of peace. The acts of the present administration in Mexico in the brief time in which it has held the reins of power are a guarantee of progress against any reactionary movement, while they reveal at the same time the firmness of the hand which is now at the helm.

President Huerta has appointed a Cabinet, which, in itself, is the clearest evidence of the honesty of purpose of the government. Its members have accepted office at a time when tenure of office far from being a sinecure is full of perils and entails personal and material sacrifices.

The Huerta administration while recognizing the imperative necessity of waging an implacable war against bandits and recalcitrant rebels, also recognizes the duty of giving freedom, bread and justice to the people.

In fact it has set a definite date —October 27—for the Presidential elections and only a protracted and increased armed strife could prevent the holding of these elections.

THE AGRARIAN PROBLEM.

Realizing that the agrarian problem is the most serious of all and requiring urgent solution it has taken important steps to bring about such a solution. To this end it has presented a bill to Congress creating a Department of Agriculture. It has also presented a bill providing for government aid to any enterprise established to promote the subdivision of land. Through the Bank of Loans and Irrigation with a capital stock of 200,000,000 pesos of which the government owns the control, large estates will be bought and paid for either in cash or bonds, the interest on which will be guaranteed by the government. These large estates will be subdivided into small parcels and sold at easy terms to agricultural workers. The Huerta administration has also granted the free exploitation of certain forests, sand beds and stone quarries on national lands, besides the free working of tracts of land at Xochimilco and Chalco in the Federal District.

The inhabitants of different municipalities presenting certificates of good moral conduct will be allowed to work these lands and benefit thereby. Land owners in the Federal District and others parts of Mexico have put at the disposal of the government large tracts to be distributed among the Indians. Instructions have also been sent to all the Governors of the States to appoint local engineers to subdivide the national lands into parcels of between twenty and [illegible] acres for distribution among the people. The government of Mexico have a total of 14,000 engineers and the engineers connected with the Department of Fomento are not sufficient number to do the work speedily, hence the necessity to employ local engineers, of course for the work required in the States will be born by the respective government.

A contract for the building of [illegible] kilometers (3100 miles) of railroad and calling for the employment of 30,000 men with an expenditure of approximately $50,000,000 has been awarded to the "Compagnie Chemins de Fer" of Brussels. The contract went to a French company because the French and Belgians were the principal owners of the government bonds. When Washington administration refused recognition the loan went begging and negotiated in this country and Americans benefited thereby instead of Europeans. Recommendations have been made by President Huerta to all his ministers for the speedy initiation of public works, and in addition to the railroad construction more opportunities will be given to put men out of work to earn their bread. This because the government realizes that many rebels are in the field only because they can not find any other way to feed themselves and their families.

SCHOOLS ESTABLISHED.

The present Mexican government has proceeded to the establishment of 5000 rudimentary schools for the education of the masses, a most radical step ever taken in this respect by any Mexican government.

It has approved the building of model hygienic houses for workmen with an expenditure of $10,000,000.

The Minister of Justice has not only instituted [illegible] reforms in his department that will guarantee the independence of the judiciary, but has also ordered the suppression of the famous, or rather infamous, prison de Ulua jail in Vera Cruz, one of the things that Madero had promised to do and never did. He has also ordered the building of a model prison in Mexico City, to take the place of the not less infamous Belem.

The organization of an army of 80,000 men is proceeding as rapidly as possible under the conscription law. Congress has passed a bill providing that military service obligatory for all Mexicans of a certain age who are not the only supporters of families.

Meanwhile the States of Morelos has been thoroughly cleaned of the Zapatista hordes and the campaign against the rebels and bandits in the north is being pushed [illegible] ably as evinced by the progress made to recent date.

The Huerta administration has accomplished these things in the short space of five months, without the moral support of the United States and in spite of the tremendous difficulties which it has faced from the beginning.

RAMBLING IN THE

Contracts for four [illegible] built in Kensington Green, the residence park on Washington boulevard, were let to the Realty Building and Investment Company this week, according to Mr. Pratt, secretary of the [illegible] Service, selling agents for the property. The houses are to be bungalow lines and will be [illegible] in type. Practically all the curbing and sidewalk improvements will be completed in the new tract.

Spanish Labor Bureau.

Twenty-five per cent increase for all railroad workers earning less than $540 a year; a minimum wage of 5 cents per day; a nine-hour maximum day; twenty days vacation per year; automatic increase of wages every three years; creation of a pension system.

Special Excursion

Where?

Venice Hill, Tulare Co., Cal.

The Home of the Early Orange

When?

Thursday, July 31st, 1913

Inducements Offered

—Low Excursion Rates —Private Cars
—Free Lunch —Free Auto Rides

The Occasion?

The Opening of the new Town of Venice Hill and Venice Hill Acreage. This location is unique and exceptional in the history of California Orange Growing Sections, in that nursery stock as well as one and two-year-old orange groves passed through the severe cold of last winter without the use of the smudge pot and with no damage by the frost.

Water Conditions?

An unlimited supply of water is obtainable at a depth of from 40 to 60 feet and with a lift of from 15 to 30 feet.

Venice Hill Townsite

Located on the Southern Pacific Railroad 9 miles north of Exeter, 40 miles southeast of Fresno and 20 miles from the great Sequoia National Park. Magnificent view, fine drainage, streets are being graded, oiled and cement sidewalks and curbs are being laid. Purest water under high pressure piped to each lot. Business building under construction. Fifty thousand acres of highly productive land tributary to our Townsite.

Town lots $150 to $450 on easy terms.

Venice Hill Acreage

Soil, water and climatic conditions unexcelled anywhere in the State. 10 and 20-acre tracts at $150 per acre on easy terms.

Don't miss this opportunity to visit this wonderful section and enjoy a free auto ride to one of the world's greatest fruit farms, the Famous Red Bank's fruit farm of 1300 acres.

Call, write or phone at once for information and reservation.

WILLIAM WADDLE, Sales Manager.

Venice Hill Land Company

Suite 933 Security Bldg.,
Los Angeles, California
Phone F4035.

Have You Seen Pellissier Square?

The superior homesite subdivision in the heart of the built-up part of fashionable Wilshire. An extraordinary offering at prices much less than asked for similar property in this section.

Buyers can now reserve lots in a property that has been held for years unsubdivided. While Pellissier Square was being held by the Pellissiers, the high-class Wilshire section was growing up all around it.

Wilshire frontage in Pellissier Square should be particularly attractive to bargain-hunters. Wilshire Boulevard corners in Pellissier Square are selling for $140 per front foot. In neighboring offerings similar property sells at $175 per front foot. This gives an advantage of $30 per foot to lucky first buyers.

ALL MODERN IMPROVEMENTS

Extra wide streets—best cement work—6-foot sidewalks—complete sewer and storm drain system. All gas, water and sewer connections inside of curb. No future tearing up of streets and parkways.

Artistic and ornamental electroliers throughout the Square. Conduits for electric light and telephone wires. No unsightly poles. Rare shrubbery for ornamentation of parkways, including the beautiful Cocos Plumosus. Protective restrictions that guarantee highest type of residential construction. All requisites for a homesite of superior quality and exclusive design.

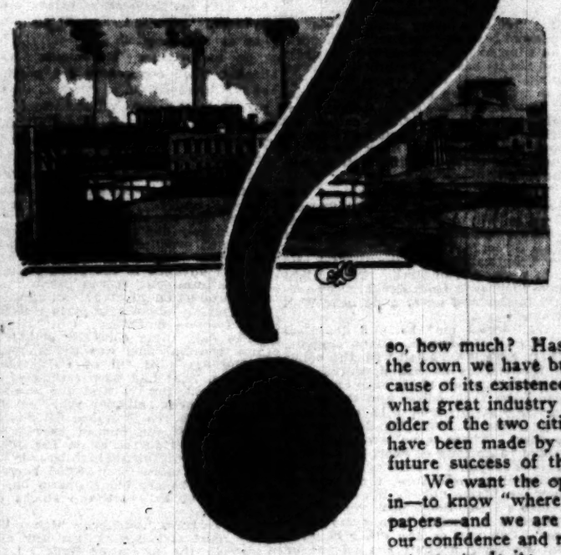
Let us show you this desirable property. Motor out and make your selection early. West Ninth Street cars run to the tract. Map and price list on request.

L. H. MITCHEL & SON

General Agents
902 Title Insurance Building

Home A1986. Main 5253.

Does News Paper Advertising PAY?



We Are Willing to Pay to Have You Tell Us

THERE is an old adage that "It pays to advertise." The solicitor who has space to sell will tell you that it does. You hear of people who have made a fortune by it while others say that it has broken them.

We have spent a lot of money not only with this paper but with dozens of others and what we want to know is whether we have made a wise investment or thrown away our money foolishly.

We have built in a little over a year on what was once barley field an industrial city of nearly a thousand inhabitants—with over 200 buildings, and made thousands of dollars for those who have bought property there—but has advertising had anything to do with this remarkable achievement? If so, how much? Has it made any impression on you? Do you know anything of the town we have built—its name—where is it located—when it was platted—cause of its existence—why was it so named—what other city does it resemble—what great industry is located in both places—what record has been made by the older of the two cities referred to—do you know anything about the profits that have been made by purchasers of property in both places—or what the prospects for future success of the younger town will be?

We want the opinions of the readers of the papers we have been advertising in—to know "where we are at" and whether or not they have read our ads in the papers—and we are willing to pay for this information. We have taken you into our confidence and now we want you to reciprocate. Here is what we will do to get you to do it:

To the person writing us the most interesting letter of not over 300 words describing the impressions they have gained through our ads in the newspapers of the city we are building—its past, present and future, why it offers desirable investment opportunities and everything they have learned in this way about the city, we will give a brand new $20 gold piece and a certificate of purchase worth $50 applied on the purchase price of any unsold lot at EL SEGUNDO.

To the second best, we will give $10 and a certificate of purchase worth $50 applied on the purchase price of any unsold lot at EL SEGUNDO. To the next two best, we will give $5 and a certificate of purchase worth $25 applied on the purchase price of any unsold lot at EL SEGUNDO.

To each of the next ten, we will give a certificate of purchase for $25 which will apply on the payment of any unsold lot in EL SEGUNDO.

These certificates will be transferable and may be sold if the winners do not desire to use them. All replies must be in our advertising manager's hands by August 1st. No employee, agent, or other person connected with this company will be permitted to participate in this proposition. We are anxious to hear the verdict, so let us have your reply right away.

Address

Advertising Manager

El Segundo Land & Improvement Co.

609 South Hill Street

WORKERS' PAGE---Our Unceasing Fight for Industrial Liberty.

INDUSTRIAL RIGHTS.

[EDITORIAL.]

THE POWER of a labor union is very great, and if lawfully exercised is adequate to protect the rights of its members. There is never justification or excuse for exercising it unlawfully, and the ignorant and self-seeking leaders who counsel and instigate such unlawful exercise work immeasurable injury to those whose interests they assume to promote.

Labor leaders defend illegal acts by quoting the doctrine repeatedly announced by the courts that what one man may lawfully do, does not become unlawful when done by a number of men. For instance, one man may walk up and down in the street, or stand in front of a manufactory, and his act is not unlawful. But if a hundred men do this by concert of action and avow that they thus "picket" the premises of an employer in order to compel him to discharge an employee who is not a member of the union, or to reinstate a discharged union man, they are guilty of a conspiracy and may be punished criminally.

It has been held by the courts, both in England and America, that "the liberty of a man's mind and will to say how he should employ his time, his talents and industry, for whom he should work, or whom he should employ, was as much the subject of the law's protection as that of his body, and that any combination formed for the purpose of coercing this liberty of mind and freedom of will was criminal, because formed for the accomplishment of an unlawful purpose."

The criminality of a labor combination depends rather upon the lawfulness of the object which it is sought to effect, and the means by which it is accomplished, than upon the power of coercing the will.

There are so many things that a body of men may lawfully do to improve their industrial condition that it is strange they should be led to unnecessarily, and in many instances uselessly, violate the law.

If a man is dissatisfied with his wages he has a legal right—in the absence of a contract—to quit his employment, and a dozen or a hundred men may do this by concert of action. Usually strikes are fruitless of beneficial results. Their wisdom may be questioned but not their legality—when peacefully conducted—as is not often the case. But when a strike is ordered, not to better the condition of a worker by an increase of wages or a diminution of hours of labor, or the establishment of improved sanitary conditions, but for the purpose of forcing the employer to change his methods of doing business, or for the purpose of compelling him not to sell his wares to boycotted persons, or not to buy his materials from boycotted vendors, or to hire somebody he does not wish to employ, or to discharge somebody whose services he wishes to retain, and these unlawful demands are sought to be enforced by menaces, expressed or implied, of harm to his person or property, or are accompanied by picketing, boycotting, arson, dynamiting, assaults, or insults, than the act otherwise lawful becomes unlawful.

"The advantages both lawful and unlawful which accrue from organization and the substitution of concerted action for individual effort are obvious." Combination means power and power in this connection implies the ability to command or control. To gain this control over the will of their employer, the ability to dictate the terms and conditions of their employment is now the principal purpose of all combinations of laborers in "unions."

The strikers on the Phoenix (Arizona) street railroad had both a legal and moral right to quit work in order to enforce their demand for an increase of wages. They had a legal, though not a moral right to refuse to return to work because the company declined to accede to their demand that it should reinstate a man whom it had discharged for cause.

The company had both a legal and a moral right to replace the strikers with non-union men, and it had no moral right, in justice to its stockholders and the traveling public, to reinstate a man whose services it had dispensed with for good reasons.

But the strikers had no right to use violence upon the strike-breakers who were imported from Los Angeles to take the jobs they had declined. They had no right to hurl rocks at and insult passengers upon the cars. They had no right to wedge timbers between the guard and running rail of the road at night so as to throw a car off the track and possibly maim or kill passengers as well as motorman and conductor.

A railway company because it is a common carrier may not refuse to transport a sober, decently-clad passenger. A hotel-keeper may not refuse to receive a guest not afflicted with disease for whom there is room—for an inn-keeper is required to accommodate those who apply.

If a tobacconist refuses to sell a cigar to a man against whom he has a grudge, the party deprived of his smoke has no right to beat the tobacconist. If a smoker refuses to accept a cigar from a tobacconist, the latter has no right to seize the former and cram a stinkadore or even a perfecto between the labia of the recalcitrant man.

When Henry George, the author of "Progress and Poverty," was a candidate for Mayor of New York, he was introduced to an audience at Cooper Institute as "the friend of the poor man." "I am not," said he, "the friend of the poor man; I am not the friend of the rich man; I am the friend of all men." The sentiment expressed, although politically sound, was not what should have been said or thought by one in whose veins flowed the milk of human kindness. It was politically sound, for there should be in a republic no class legislation and no class administration of government in favor of either rich or poor. Yet, he is a cold-blooded man whose heart does not throb with sympathy for those whose daily toil, whether with trowel or pen, with shovel or yard stick, serves barely to supply the needs of life for their loved ones.

Yet such sympathy must stop short of class legislation or the republic will cease to be a republic except in name. To give to the rich an unlawful advantage over the poor or to give to the poor an unlawful advantage over the rich is equally a crime against Republican representative government.

The labor leaders who counsel their followers to commit violence—the Gomperses and Tveitmoes and McCarthys and Ryans and others who feed fat upon disorder and crime, are the first to flee from the consequences of the acts they advised. Like the Parisian bandits of the fifteenth century, who when they saw the officers of the law approaching, fled into Norte Dame Cathedral, yelling "sanctuary," these cowardly scoundrels rush into the labor union lodges and call upon laboring men and women to contribute of their hard earnings to make a fat fund for the Darrows and Harrimans and Scotts. And the misguided, deceived big-hearted workers pour their hard earnings into the clutching hands of the auto-riding, champagne-drinking loafers, "who toil not, neither do they spin, though Solomon in all his glory was not arrayed like them."

It needs no counsel learned in the law to instruct either employer or employed as to their legal rights. The employer offends against the law when he blacklists an employee and prevents him from obtaining employment. The employee offends against the law when he boycotts an employer and prevents him from selling his wares.

All class legislation intended to exempt laborers because they are laborers from the operation of laws, which others must obey, is wrong in principle, dangerous in policy and utterly futile of benefit to the laborer.

Is there in all the history of dynamiting, and arson, and obstruction of railroads, and boycotting, and picketing, and assaults perpetrated by union labor, one single instance of labor gaining any advantage whatever thereby?

Labor's Unrest.

THE STRIKE NEWS OF THIS UNEASY WORLD.

THE question at issue between the railroad conductors and trainmen in the eastern territory and the railroads by which they are employed is whether the roads shall or shall not grant an increase in wages of about $17,000,000, or 20 per cent. over the present scale, which scale ranges as follows:

Employment—	Annual wages.
Passenger conductors	$1,574 to $1,767
Freight conductors	1,219 to 1,320
Passenger trainmen	1,219 to 1,320
Freight trainmen	941 to 1,027
Yard conductors	1,170 to 1,269
Yard trainmen	896 to 1,102

It is said that there are 650,000 employees on the roads in this eastern territory who would be affected by a strike as well as the general public.

The roads, through their committee, insist that the men are paid practically uniform wages and have similar working conditions and that the conditions and wages were fixed in 1910 by former President E. E. Clark of the Order of Railway Conductors, and former President P. H. Morrissey of the Brotherhood of Railway Trainmen. At that time the increase of pay of conductors, trainmen and yard men was about $30,000,000 a year, and the roads contend that there are no changes since that time that warrant the further increase of $17,000,000 a year demanded now. Nor does it appear to most of us that the wages now being paid, as stated above, call for the demanded, or any, increase now nor during the refusal of the Interstate Commerce Commission to allow the roads any increase in carrying charges. The men have voted, some 76,000 of them, in favor of striking by a vote of 15 to 1, but that does not necessarily mean a strike by any manner of means. The vote is really a club, with which it is hoped to frighten the roads. Latest advices (after a White House conference,) are that the amendments to the Erdman arbitration act just passed by the House and the Senate will induce both the roads and the men to accept settlement by arbitration under that act, thus avoiding the fearful public calamity of a strike.

In the employment of the men by the roads the open shop rule prevails, though at least 90 per cent. are in the unions, and the strike vote involves both union and non-union men. It is somewhat reassuring to the public that A. B. Garretson, present president of the Order of Railway Conductors, says: "We will not go off at half-cock, but will give the railroads time before a strike is called, to avert a strike. It is our duty to make a last effort at an amicable settlement before a strike is declared."

These strike-voting employees would not be acting justly if they should proceed to tie up the railroads in the more populous half of the country because the roads, as they provingly state, cannot afford to grant the $17,000,000 wage increase demanded; nor, in justice to the public, should they do so if even the coming arbitration should not give them what they ask or entirely refuse to award any increase at the present somewhat depressed and anxious business time. Coats must be cut according to cloth, these days. A strike would also be impolitic. It might easily come to pass that public sentiment would demand a decision on the question whether the law against combinations restraining trade is applicable to all combinations whose activities may have the effect of placing restraint upon trade.

For shorter hours (12 to 10) and more pay, the hotel and restaurant cooks and waiters and waitresses of Phoenix, Ariz., are getting ready to go on strike shortly after the present wages and hours agreement expires on August 2. Eight hours to be the rule for waitresses, with $2 per day; waiters, ten hours, $2.50 per day; general help, ten hours, $1.50 per day; cooks, the same pay as they now get.

The street railway strike at Phoenix is dragging its weary way along. The men can get more wages, re-employment and some other concessions, but not recognition of the union, nor reinstatement of the employee, Ward, who was discharged for cause. In refusing these two latter demands the company is properly fighting the battle of industrial liberty for all employees in Phoenix.

The printers of Albany, N. Y.,—book and job—refuse the employers' proposal for arbitration of their differences and a strike may result. Employers offered a $1 weekly raise but the men want $2 and a further $1 a year from now.

Patrick Quinlan, of infamous I.W.W. record at Paterson, is now convict No. 2660, with from two to seven years at hard labor to serve, and a fine of $500 to pay, or to stay in prison still longer beyond his term, till it is paid. Efforts to get him out of prison on $5000 bail, pending legal appeal, are fruitless so far, in spite of appeals to Socialists of New York City. All Socialists are not members of the I. W.W., but all members of that revolutionary and unlawful gang are Socialists, to the disgrace of that body. Even a negro burglar, on the way to Trenton prison, objected to being handcuffed to Quinlan. His work in prison will be making mats. His days of high living without work at the expense of working labor are over for two, and perhaps seven years. Haywood, of Idaho murder memory, ought to be in prison with him, and may be there yet.

In Paterson, the strikers' relief fund is very low. About 1000 strikers are daily getting bread and potatoes at the strikers' headquarters. Other workers are going back daily on "shop by shop" agreements.

The I.W.W. has utterly lost the strike at the Draper works, Hopedale, Mass. The strikers begged to be allowed to go back under previous working conditions and wages. There's another big batch of wages money (fifteen weeks) foolishly thrown away by the thousand who went on strike to please well-paid and well-fed I.W.W. agitators.

By going on strike the 400 white hotel waiters in St. Louis, Mo., have lost all their jobs. Negro waiters have been engaged and State police are guarding the hotels and restaurants to prevent trouble.

Twelve thousand metal workers of Birmingham, Eng., have gone on strike. This brings the number of Birmingham workers out on strikes and lock-outs up to 40,000. The metal workers (like fools) struck in sympathy with the unskilled workers. If the strike is prolonged the iron industry of England's "Black Country" will be paralyzed. The demand is for a minimum wage of 23 shillings a week for adult unskilled labor. Thousands of children are being charity-fed in all parts of the district. A big strike in England always means starvation as the prevailing low wages (and drink) preclude "savings" to any considerable extent. Personally the writer is quite familiar with this unhappy phase of English workmen's conditions.

During the past five years strikes in England have depleted the funds of the Federation of Trade Unions by $1,825,000.

The Molders' Union of Indianapolis has to pay a judgment just given against it in favor of the Keyless Lock Company for $6000 damages to the company by acts of strikers. The "open shop" was the issue in the case and the "open-shop" principle was maintained.

Hamburg has a ship building strike and nearly 20,000 men are thrown out of work. All the yards are tied up.

For using obscene language toward women workers in the Portland cannery, three I.W.W. strike agitators have gone where they belong—to jail. The cannery may be permanently closed down as a result of the strike.

The miners' strike on the Transvaal Rand is practically over, through the efforts of the great Boer leader (now Prime Minister of the Union of South Africa) Gen. Louis Botha. The settlement is not more wages, but "amnesty" from damages caused and re-employment. Thus ends the seriously threatened civil war.

Edgewater, N. J., has a strike of 700 Polish employees of the American Sugar Refining Company. They have been getting from 17½ to 21½ cents an hour and want 3 cents more. While keeping out of sight, two I.W.W. delegates are trying to organize the strikers. Where the carcass is there the vultures gather.

It was the cry of the baby in the tenement home, the child of the poor, which was most frequently lifted to the ears of the judges as testimony was given that the city of Cincinnati was justified in seizing under bond) and operating the ice plants of that city, pending settlement of the icemen's strike. The two judges sat spellbound while the testimony was being given. Mothers, some with their crying babies in their arms, and ill wives told of their struggle to get a bit of ice during the blistering heat. Some told of how they went without sleep for hours to be able to gain a point of vantage in the "ice line" day after day, and then only to find that there was no ice to be had, says the Sun of New York.

Others told of the long night vigils as they sat and fanned the water in which the food for the baby's milk was put, in an endeavor to preserve it. Tales of deaths of the little mites of humanity were frequent. Did the strikers think of or care about this suffering when they struck right in the hottest part of the year, when life depends upon a supply of ice? Do strikers ever think of the public suffering they cause? With this illustration before us it would seem as if they never do. In such cases the labor agitators who foment strikes should go to jail and be flogged there.

In sympathy with the cooks and waiters all the union bartenders have gone "out." Their places can be easily filled as bartending is not skilled labor.

Mine owners and operators in West Virginia are seeking court injunctions against officers of the United Mine Workers to restrain them from agitating in certain counties.

Eighty-six manufacturers in Paterson, N. J., have agreed to give their hands a fifty-five-hour week or a ten-hour day. Strikers are still being arrested for refusing to leave picket lines where mills are running.

Lexington, Ky., has a street car strike and the strikers are buying guns. No violence yet. It is feared the guns may be used against the strikers while attempting to run the cars. In the meantime the public is walking, with the thermometer at 100 or more in the shade.

Bandon, Or., has fired its I.W.W. favoring Socialist Editor Leach out of the city. Practically every citizen joined in the "firing." Some other cities, Los Angeles for instance, might very properly do likewise.

Nineteen thousand six hundred and sixty dollars of the Lawrence (Mass.) strike relief fund seems to have never got past Haywood, Ettor and the other I.W.W. leaders and absorbers. There is a new kind of strike and, strange to say, it is in the South. At Atlanta, Ga., 200 white building workers struck because the contractors refuse to employ negroes as hod carriers. In the South the color line is usually the other way round. Many thousands of coal miners are still idle on strike and losing good wages in West Virginia. The non-union men there get better pay than the union men in Illinois.

Haywood and Ettor, I.W.W. agitators, were chased with guns out of a union-labor hall in New York on July 12. Did Haywood—Big Bill—hide behind a laundry woman's skirt as he did in Rochester, N.Y., last November, when American Federation of Labor delegates chased him out of their convention hall? For a man big of body and big of words and threats, Big Bill Haywood is a pusillanimous coward. He will run and run hard when he sees the prison door open waiting for him. And the men who chased him, in New York were deserters from the Garment Workers' Union. Even though deserters they did not want that rebel.

Efforts to get up a general strike of the wharf workers in San Pedro completely failed a few days ago. Strikes are not popular in this city of industrial freedom—that freedom which The Times has preached for a score of years and will continue to preach while print paper and ink holds out.

Paterson, N. J., landlords have to go without their rents and also supply free water to the strikers' families.

A strike of 175 construction workers is on at Mechanicville, N. Y. They quit because one of their number was discharged for cause.

Fifty million people depend on the eastern railroads which pay out half a billion dollars a year in wages—more than one and a half million dollars every working day. There's a strike issue for you, with a vengeance. God grant that the threatened strike may be averted by arbitration.

Gov. Foss denounces the tyranny of union labor and says laboring men are sold out by their leaders. "There must be reform in the labor organizations if we are to have industrial peace and prosperity," says the Governor, and The Times answers, "Amen!"

Good Average.

NOT GRINDING FACES OF POOR.

RAILROADS AND THE DEMAND FOR INCREASED WAGES.

Seventeen Million Dollars a Year Would Be Added to the Operating Costs of the Roads if the Demand for More Wages Were to Be Granted.

[New York Commercial:] Railroads operating in the eastern district are confronted with a demand for increased wages from their conductors and trainmen that if conceded will add $17,000,000 a year to their operating costs. These employees received increases in 1910, amounting to $30,000,000 a year. The locomotive drivers and firemen have just been given an increase of $5,750,000 a year, and these additional demands by the train crews were not unexpected. As the men have voted in favor of a general strike to enforce their claims, the situation is critical.

If the railroads grant these increases in wages, the total amount of their additions of operating costs will be at least $52,000,000 a year, which is equivalent to placing a first lien of more than a billion dollars on their properties on a 5 per cent. basis. This will impair their credit to that extent and will make it impossible for the weaker roads to borrow money or make needed additions and improvements.

These eastern railroads employ 650,000 men and serve more than 50,000,000 people. The public must pay the increased wages in the end. If the Interstate Commerce Commission does not permit the railroads to increase transportation rates to compensate them for forced increases in operating costs the service will be impaired and the public will suffer. If the rates are raised to meet the added expenses the public will pay the difference, but will get the service. It therefore becomes a great public problem rather than a detail of railroad financing.

On some important lines running into New York City the passenger service practically broke down under the pressure of holiday traffic recently. Milk trains were delayed and the lives of young children were thereby imperilled because the railroads have been unable to finance the purchase of additional rolling stock. This should bring home to all the fact that railroad efficiency is a matter of life and death to those who live in congested centers of population. Under the existing law the position of the railroads is not a matter of doubt. Their monthly and annual statements prove the financial distress of many of them. As a rule their gross business and revenues are growing steadily while their net earnings do not keep pace with their gross gains and in many cases are dwindling in a way that means ultimate ruin.

Railroad employees in common with all other honest workmen are entitled to fair wages and have a legal right to refuse to work for less than they demand. But when they ask the public to support them in their attemps to get higher pay the public has a right to take into account the wages they receive as compared with those of men in other walks of life calling for equal intelligence or skill. Passenger conductors now average from $1574 to $1767 a year on these eastern railroads, passenger trainmen get from $954 to $1028, freight conductors get from $1219 to $1227 and freight trainmen get from $835 to $902 a year. As the trainmen are apprentices preparing for higher positions these wages are not low. They average higher than those paid to the school teachers and clergymen of the country.

It therefore appears that the railroads are not grinding the faces of the poor or depriving the laborer of his lawful hire. Once the living wage scale is passed the rate of compensation just becomes a matter of bargain and sale between employer and employee, the one selling for the best price available and the other buying for the lowest. The lowest average wage in question in this dispute is above the minimum wage fixed by sociological experts, so no question of conscience is involved. It is fair to say that these railroad employees do not claim that they are starving. They are simply trying to drive a better bargain, which is their right. But before the public enlists their support some consideration should be given to the case of the railroads. If the public is willing to pay the difference let the Interstate Commerce Commission raise the rates and then the railroads will be able to pay their employees all the public will stand. Let us cease to be hypocritically generous at other people's expense.

FIGHTING THE OPEN SHOP.

Disreputable Practices of the Unionists at Portland Even to the Commission of Criminal Acts.

[Portland Spectator:] In their efforts to punish firms and business concerns that they cannot intimidate, the unions do not hesitate to use city and State offices as well as the machinery of the law. They have just emerged worsted from a legal contest with the West Coast Engineering Company, an open shop firm and one of their pet aversions, in which they were able to command the assistance of the State Labor Commissioner and the local courts, and by misrepresentation and cajolery get the aid of the grand jury. But they were not able to convince the grand jury that black is white.

The unions have bitterly but unsuccessfully fought the West Coast Engineering Company because the proprietor, R. G. Littler, believes in the open shop, and the right of every man to earn a living. The unions insist that the only people who have a right to live are their members, and with the boycott and bludgeon try to dissuade all others from enjoying this right.

Mr. Littler's company put the electric fixtures on the Broadway bridge. The unions fought to prevent him from receiving the contract; rather than have him get it, they made a desperate effort to give it to a foreign and higher bidder. On the day on which the West Coast Engineering Company finished the work, Mr. Littler, at the instance of Labor Commissioner Hoff, was arrested for violating provision of the employers' liability law. The charge was that he had failed to provide a safety railing on a platform on which his men worked.

The grand jury considered the evidence; and gave Mr. Littler an opportunity to tell his story. He said the office of the Labor Commissioner had been used by the unions to embarrass and harass him. He had not used a safety railing on his platform, because his workmen did not desire it. They preferred to work with the greater safeguard of straps, which the law recognized as a proper contrivance for the protection of employees. He also stated that although the complaint was signed by the Labor Commissioner, the proceedings were brought at the behest of the unions by a deputy labor commissioner, who was also a union member and something of a talking delegate. After hearing Mr. Littler's story, the grand jury returned a not true bill.

A strange thing happened to the platform whose lack of a railing was used by the unions as a means of proving their enmity toward Mr. Littler. The platform, on which six or seven men worked, was suspended from the bridge by strong ropes, fastened with all the ingenuity and care that could be devised and used to protect the lives of the employees. Every morning, the ropes and platform were tested; a man securely held by a system of straps was lowered to the platform, on which he stamped and jumped to prove its security. One Monday morning, an employee began the usual test; the ropes slipped from their fastenings, and the platform crashed to the street, fifty feet below. The man was left hanging in mid air.

Some one had tampered with the ropes. If Mr. Littler had not insisted on having the platform tested every day, half a dozen of his men would have been murdered on that Monday morning.

WITH THE ARCHITECTS.

French Hospital Association Names Architects for Proposed Building. Church Plans Taking Shape.

Architects Garrett & Farrell have been commissioned to draw plans for a fireproof hospital building to be erected by the French Hospital Association of this city at the corner of College and Castelar streets. The details of construction and cost are yet to be worked out. The same architects are preparing working plans for the new Methodist Hospital on South Hope street.

Plans for the attractive church to be built by the Knox Presbyterian congregation at Figueroa and Forty-third streets are being completed by C. C. Rittenhouse. The church will be faced with stone and will be 50x80 feet in size. It will contain an auditorium seating about 300, together with a Sunday-school room.

A four-story hotel, 50x150 in size and of brick construction, is to be erected by J. P. Partch at the corner of Main and Twenty-second streets. Plans for the improvement will be drawn by L. L. Jones.

Neher & Skilling have completed plans for a four-story brick hotel building to be built at No. 814 South Hope street by W. H. Wagner. Construction bids are now being taken. The structure will contain about 100 rooms.

The Lawyer's Compromise.

[Philadelphia Ledger:] That the lawyer builds largely on the future was demonstrated the other night by a story told by Congressman Byron P. Harrison of Mississippi.

Some time ago, so related the Congressman, a handsome young woman entered the office of a prominent lawyer. Immediately the legal one rose to greet her.

"I am glad to tell you, Miss Smith," he pleasantly remarked, "that your breach of promise suit has been settled. The defendant has expressed a desire to compromise the case by marrying you."

"I am very glad to hear that," was the smiling response of Miss Smith. "It is much better than taking a chance on losing the verdict. You have managed the case very well. How much do I owe you?"

"Let me see," thoughtfully mused the lawyer. "Shall we say $100."

"We shall not!" was the emphatic rejoinder of the fair plaintiff. "It is entirely too much."

"Well, then, I will tell you what I will do, Miss Smith," responded the lawyer. "I will just cut that bill in half if you will promise to retain me as your counsel when you sue for a divorce."

8 YEARS TO PAY FOR

North Lankershim ACRES.



Peaches, apricots and walnuts pile up thousands of dollars annually for the owners of the rich, close-in valley lands.

Are you going to sit by until close-in lands have reached a prohibitive figure?

Are you going to watch it mount up higher and higher without reaching out for your share of the profits?

North Lankershim Acres is only 7½ miles from the city—close to the new auto boulevard and electric road.

Now $200 An Acre Up

WATER DELIVERED AT COST

Get in NOW. Plant your trees and remain at your business until they reach maturity.

It means independence.

Only a small payment down, balance over eight years.

Come in and talk with us. Let us show you what others are doing.

Auto trips daily.

Janss Investment Co

611 SO. HILL ST. 613

Selling Agents for North Lankershim Land Co.

OPEN TO-DAY!



DEL MAR TRACT

On Venice Short-Line
And Washington Blvd.

See This Walnut Grove Tract

Free Auto Trips All Day

POSTPONE EVERYTHING and go with us today to this beautiful tract. It is an opportunity you must not miss.

DEL MAR is located directly on and between the Venice Short Line and Washington Blvd. and right AT THE VERY GATES OF VENICE.

Thousands who are coming here want to be close to the beach and yet away from noisy beach attractions, and Del Mar is the logical place.

Del Mar Is the Closest to Venice

Only five minutes to the ocean. In the summer you have the seashore at your feet and in the winter a home away from the monotonous city surroundings.

Just Think What This Property Will Be Worth

When it is gone you cannot duplicate it and people will pay large sums for such a beautiful and well-located homesite.

Why Not You Be One to Benefit by These Profits?

Every person in this city should have at least one piece of real estate. It is the best investment in the world and will bring large returns. Go out Sunday and secure a lot at Del Mar and you will make money on it.

IMPROVEMENTS are all in and completed. BEAUTIFUL ELECTROLIERS to be installed all over the tract. We have beautified its natural advantages and made it the finest subdivision in the Short Line district.

This section has a wonderful future. Ask any business man, ask anyone who is in touch with affairs and they will tell you Los Angeles to Venice is due for a phenomenal activity. Experts say it will be built solid in two or three years. Buy a little property here and hold for large returns.

AUTOS LEAVE OUR OFFICE ALL DAY SUNDAY. WE WANT YOU TO GO WITH US AND SEE DEL MAR. THE TRIP COSTS YOU NOTHING. JUST COME TO OUR OFFICE.

If you are going to the beach, stop off here for a little while anyway—

ALL SHORT LINE CARS EXCEPT FLYERS STOP HERE. THE STATION MAR VISTA IS ON THE TRACT. DO NOT TAKE FLYERS.

Del Mar Realty Company

F7131. 216 Union Oil Bldg. Main 2602.

WARNING. WARNING.

Spineless Cactus Facts FREE

"A Word to the Wise"

Investigate First, Not Afterwards.

Before you make any investments in SPINELESS CACTUS, either in land or in stock, write, or call in person, and get the true FACTS FREE. PITFALLS are many. So beware, and extremely cautious, if you do not want to make a foolish investment that will mean a total loss.

We are pioneers in the CACTUS business, and have the largest Nursery in the Southwest. We are able to guide you as to the good and the bad from our personal experience. We know we can save you money. Our information is absolutely FREE.

Spineless Cactus Nursery and Land Co.

303 Title Insurance Bldg.

Telephones—Home 10261, Main 8506.

WARNING. WARNING.

SOME POINTERS ON GEOLOGY.

BY HARRY R. JOHNSON.

Having always been struck by the frankness and just attitude of The Times in matters of fact, I should be pleased if the following be given the same prominence in your paper as was an article entitled "Geology Versus the Drill," which appeared under the name of L. C. Blakeslee in The Times, June 22.

It is unnecessary that any defense of the science of geology as applied to the industrial development of California oil resources be made. There are, however, in the article, a number of mis-statements of facts which I am sure have been made through ignorance on the part of Blakeslee. In justice, however, to a number of the men in my profession, who have furthered the developments in the petroleum fields, I must state the facts as they actually are.

With reference to the final sentence of the first paragraph, "Whether geologists' efforts have been of any real value in a industrial or commonsense way, in connection with the oil business in California, is doubtful," it must be remembered that had it not been for the location and study of the anticlinal domes in the vicinity of Santa Maria by W. W. Orcutt, it is quite doubtful whether the Union Oil Company would have ever reached the position which it now occupies, since at the time these first wells in Santa Maria were located, the finances of the company were in a precarious condition.

In the second paragraph of the article, repeated reference is made to "lines" as though certain geological or structural features were so designated. As far as I have ever been able to learn, the word "lines" alone has no geologic significance whatever. Contour lines, township lines, fault lines, fence lines, contact lines carry their own meaning, but in the opening sentence of the paragraph referred to, Mr. Blakeslee's meaning is decidedly hazy.

With reference to the opening line of the third paragraph, "geological theories have amounted to very little in assisting the California operator in making his locations" — geologic theory where supported by actual observed field conditions, both in the croppings of the formations and the developments of the wells already drilled, has proved of the utmost value to the California operator who knows his business.

With reference to the opening sentence of the fifth paragraph, to the effect that no one, geologist or oil man would have had the nerve to declare that rich oil sands underlie the valley between the Sunset district and the Buena Vista Hills. I may state that because of their foresight in this particular, a number of oil operators, some of whom are now residents in Bakersfield and others in Los Angeles, have made themselves rich men. I have in mind at least five such who located lands in the valley before any developments upon them had been undertaken, and who have benefitted greatly as a result.

Further, Frank M. Anderson, now geologist for the Universal Oil Company, recognized and repeatedly expressed his belief in the strong probability of there being oil in the Midway Flat long before any wells were drilled away from the hillsides to the southwest of that section.

I am sure that had Blakeslee taken the trouble to consult L. A. Crandall he would have found a very different attitude on the part of that gentleman than the one ascribed to him. Having been acquainted with Crandall for a number of years, I know that he realizes the important part played in the location and development of any new oil district by competent geologists.

In regard to the location of the wells in La Habra Valley for the Amalgamated Oil Company, if Mr. Blakeslee will look over the records of reports upon that district before oil was discovered, he will find that Bernard Bienefeld emphatically expressed the opinion that wells drilled at or near the crest of the low hills stretching across La Habra Valley in this region would be productive of oil. Investigations by other geologists also bore out this contention.

Finally, because it is such a direct and unjustified mis-statement of facts I must quote the following sentences from Mr. Blakeslee's article: "The territory embraced in what is now known as the Lost Hills district was 'inspected' and 'experted' by two geologists who have been for several years closely identified with the oil business in this State. They both reported that there was possibly oil in these hills, but that the oil sands lay at a depth of between 5000 and 6000 feet, and it would be unprofitable to attempt drilling operations. The hills were 'out of line' with developments, etc., etc. Two farmers from Visalia used a line with tools on the end of it, and, drilling to a depth of less than 700 feet, opened up one of the best little oil fields in the State."

The two geologists referred to in this statement are unquestionably Ralph Arnold and myself, since it was upon the basis of our work in Lost Hills territory that the lands in question were withdrawn from entry by the Interior Department. Arnold and myself entered the field July 2, 1908, and began an investigation near Dudley, extending the work southeastward along the west side of the San Joaquin Valley to a point a few miles east of Sunset, where the work was concluded the latter part of October. The Lost Hills district was visited and examined in July of 1908, at which time, and for many months afterward, absolutely no oil wells had been drilled in this district, or, in fact, within a radius of twelve miles of the heart of Lost Hills.

Reference to page 204, paragraph 5, and page 206, under the heading "Lost Hills District," of Bulletin 408 of the United States Geological Survey, which deals with the results of Mr. Arnold's and my investigation, will indicate that it is our belief that oil existed within the Lost Hills, which we believed to be the southern continuation of the Kettleman Hills anticline, and would be developed in commercial quantities at a depth less than 5000 feet, and not, as Blakeslee expresses it, between 5000 and 6000 feet. Further the "Hills" not only were "not out of line," with developments, but absolutely a continuation of a controlling anticline, which in the Coalinga district has proven the source of practically all the oil production in the East Side field.

Finally, and to conclude my criticism of Blakeslee's article, I wish to call his attention to the fact that the wells drilled by Dudley & Martin in Lost Hills were — as both of these gentlemen are glad to admit — largely the result of the recommendations made by Orlando Barton, who for many years had studied the geologic conditions in Devils' Den and Lost Hills.

Coalinga.

"EAST SIDE" IS IN LIMELIGHT.

OPERATORS WILL PROBABLY FOCUS WORK THERE.

Appropriation for Development of Kern Trading and Oil Is Expected to Be Large—American Petroleum Company Curtails Its Activities. Marian Well Is a Success.

[Special Correspondence of The Times.]

COALINGA, July 18.—The outlook is generally very good in the Coalinga field, especially the East Side, and operators are looking forward to increased activities the latter part of the year.

Although the Southern Pacific company has not yet made its yearly appropriation for development work of the K. T. & O., it is believed that the amount charged off will be large, owing to activities in the East Side field. It is estimated that at least 75 per cent. of the work will be carried on in that section by the various companies.

It will probably require the operation of twelve to fourteen strings to keep the production of the K. T. & O. up to its present mark. The belief is that more wells than usual will be drilled this year by the company.

The California Oilfields, Ltd., the large English corporation, has contracted for the building of ten rigs on its East Side property, Rig Builder Bolton being in charge. Lumber for several of the new rigs has already arrived on the ground. It is expected that the California Oilfields, Ltd., will be very active this year, owing to the fact that it is constructing a large reservoir, capacity 750,000 barrels.

Rig Builder Bolton also has contracts for one rig on the Turner and one for the Claremont, the latter on the West Side.

Besides, a new rig is to be erected on the Premier and one has recently been constructed on the Confidence. As it is doubtful whether the K. T. & O. will do any large amount of development work on the West Side this year, that section will become secondary to the East Side. Possible new work by the smaller companies will be discounted by the curtailing of work on the American Petroleum properties. The American has already cut the number of operating strings from twelve to six.

The success of the Marian well on section 6, 21-15, is now practically assured, and it is expected to be on the pump with a good production in a few days. The cement was drilled out last week and the well put down to the oil sand with an open hole. Tests were made and the water is found to be successfully shut off in the eight-inch casing, and Clyde Martin, who is drilling the well, expects the production to go better than 150 barrels per day from the showing made on entering the oil sand. The 6¼-inch casing is now being placed in the hole, and the well will be put on the pump as soon as the tubing can be put in.

The Marian came in nearly three years ago with a splendid production, estimated at over 400 barrels per day. Water trouble ensued, however, and after expending a large amount of money in an endeavor to put the well again on a producing basis work was shut down and the hole allowed to remain idle.

Some time ago C. A. Martin, owner of a large block of stock in the company, made an offer to the directors to the effect that he would work on the well at his own expense. If he brings in a producer he is to receive 25,000 shares of the company's stock, according to a stated agreement.

As the directors saw no chance of doing anything with the abandoned hole they took Martin up on the proposition, and he is redrilling the well. He has been successful from the start and has encountered but little drilling trouble.

***Capable Nurses**

advertise their names and addresses in the "Nurses" columns of The Times "Liner" section

The Oil Industry.

REFINING BUSINESS MAKES RAPID STRIDE

[BY A SPECIAL CONTRIBUTOR.]

THE business of refining oil has undergone a rapid growth in California, the past twelve months, with great benefit to the entire industry. At present, it is estimated that the amount of oil worked up into by-products is about 150,000 barrels a day. All the large refinery concerns are increasing the capacity of their plants, and the demand for refining oil is growing accordingly.

Obviously the depression, which has existed in the oil industry, has been a heavy burden for the producer, but it has also resulted in good far outweighing the evils for all concerned in the industry, in that it has brought about a policy of conservation that means not only increased returns, but an extension of the life of the industry in this State.

Low prices forced the producer to effect every saving possible in order to "make ends meet." Everything that was in the oil of value was saved. Even the burning of pure crude as a fuel, is now recognized as a tremendous economic waste, and it is certain that it will not continue indefinitely.

The fact that California oil will produce large quantities of valuable by-products and still leave a residuum fuel, almost as effective as pure crude, has been established. There are perhaps not yet, "fifty-seven varieties" of products secured, but enough of lubricants of various grades, kerosenes, gasolines and distillates, to show the criminal extravaganca involved in burning the oil before these are extracted.

Although the business in the United States is only about fifty years old, the Pennsylvania fields are practically down and out, with little prospect that more oil will be discovered. The California fields are nearly as new as years ago. But the idea that the California fields are inexhaustible and will produce for centuries to come, is fallacious.

It may be, however, that California will be called upon in the future years, to supply most of the lubricants and illuminants in use. Animal and vegetable oils cannot, in all probability, take the place of the mineral products. If this is true, the use of crude oil for fuel should be curtailed to the minimum.

MANY REFINERIES.

Simply taken as a commercial proposition, it pays to treat California petroleum before it is marketed. There are now about forty refining plants of different capacity in operation in this State. The largest of these, of course, are the two Standard establishments—one at Point Richmond, and the other at El Segundo. The Union is the second largest refinery, but has adopted a different policy from the Standard in that its plants are of smaller capacity, but more scattered, being located nearer the raw material and also the markets.

The big Associated refinery at Avon is not yet in operation, but will, when running at full capacity, require large amounts of oil. These large refinery have their markets established both at home and abroad, and the latter business is growing rapidly.

There are about thirty small independent refineries scattered throughout the State, all running at full speed. Their output is marketed locally as a rule. Whether these small concerns will be eventually absorbed by the large ones, remains to be seen. It is only within the past few months that their business has cut into that of the large concerns to any extent and that only in the gasoline trade in the southern part of the State.

AGENCY PLANT.

The proposed plant of the Independent Agency to be located near San Luis Obispo, and for which ... priation was recently made ... construction of the ... be independent of the Union ... pany, its ally, and will be, if ... more in the nature of a ... plant."

The agency is in the ... ness exclusively and so far as ... does not propose to go ... fining business proper, but ... disadvantage at which it ... selling pure crude for fuel ... tition with residuum. The ... probably utilize the ... by the agency at its ... purposes, and sell the ... fuel. This will place the ... more favorable position ... markets and will effectively ... to an enormous waste.

After all, the fuel end of ... ness in California is the ... far the greater portion of ... produced in California is ... stuff. Had it not been for ... the industrial development ... State would be decades behind ... ent position, and although ... parent the loss has been ... been worth while in view ... ent purpose to take out ... dollars worth of volatile ... still have left a fuel equal ... except natural gas.

Assume for a moment that ... ernment proposes to ... of from eight to sixteen ... on this Coast in the next ... and that they will burn ... One battleship consumes ... 150 tons of coal a day, ... the work required of it, ... uses about twice as much ... alent in oil would be ... 300 barrels a day for ... 700 barrels a day for ... sixteen battleships and ... 11,200 barrels of oil a day ... required. Auxiliary ... probably bring the total ... barrels a day. It would ... maintaining a supply of ... barrels at the ... same amount at the ... at all times, and at least ... ply on this Coast. This ... item taken from the whole ... ing the possibilities of the ... the producer of low-grade ... fore, is still the big man ... stay of the business.

ASPHALT TRADE.

Nor should the value of ... oil for the manufacture of ... overlooked. While, at the ... time, the asphalt market ... is conceded that the California ... uct is the best in the world, ... a reasonable rate to users ... —which ought to be brought ... the opening of the Panama ... California manufacturers ... to compete successfully with ... idad and Venezuela products ... now have the lead. But ... handicap under which ... here have been working ... streets in New York, Boston, ... cinnati, Detroit and other ... les that are paved with ... asphalt.

The asphalt manufacturers ... State could now turn out ... of asphalt a concern, and ... tied up to the agency and ... eral Petroleum Company, ... Standard wants any more ... would be obliged to ... pay the price.

It was a very fortunate ... there was an Independent ... the producer to go to, and ... tifies its existence. The ... received more abuse—even ... of the members—than ... and although these ... have recently joined hands ... necessity drove them in, the ... sition and that of the agency ... greatly strengthened.

Government Figures.

TWO-MILLION-BARREL GAIN IN OIL YI

"THE great production of petroleum in 1911, which was 220,446,391 barrels, was equaled and passed in 1912, when the total reached 222,538,604 barrels. Higher prices were the rule in 1912 except in California, and even in that State there was no material decline," says the Bulletin on oil production in 1912, just issued by the United States Geological Survey. "The total value, therefore, increased markedly, reaching $164,087,342, or 22.41 per cent. above the value for 1911.

"The greatest increase in quantity was in California, where the total advanced from 81,134,391 to 86,450,767 barrels, a gain of 5,316,376 barrels, or 6.55 per cent. Wyoming showed the remarkable gain of 742 per cent., from 186,695 barrels to 1,572,306 barrels, owing to the increased activity of the Mid-West Oil Company and the Wyoming Oil Fields Company. Operations in Northern Texas also more than offset the usual decline in the Gulf region and resulted in a significant gain for that State.

"The volume of crude oil and of all the usual products exported from the United States increased, owing to the fact that foreign conditions were much more favorable to American exporters. Meanwhile, the importation of gasoline from the East Indies was a favorable element in relieving the growing demand for this product on the Pacific Coast.

"The improved conditions in the export trade and the increased capacity of the refiners to take care of the great yield of crude oil resulted in a marked decline in stocks in all fields except California, and even there the storage of petroleum was checked by an increase in consumption.

"The total stocks of all crude oils at the beginning of 1912 aggregated 138,000,000 barrels. By the close of the year they had declined to 125,000,000 barrels, a decrease of about 10 per cent. The decline was greatest in the fields east of the ... tains, where January 1 ... stocks aggregated ... they were reduced during ... 79,000,000 barrels, a decrease of 16 per cent.

"This decline at once ... marked stimulation of ... the East, with a view to ... activity of drilling. ... marked that the ... the older fields was ... Ohio showed a slight ... duction in 1912, for the ... twelve years.

"The total production ... given below:

QUANTITY AND VALUE OF ... DUCED IN THE UNITED ... EXACH PRICE PER BARREL ...

State.	Quantity.	Value.
California	86,450,767	$
Colorado	28,000	
Illinois	30,000,000	
Indiana	1,500,000	
Kansas	9,000,000	
Kentucky	4,000,000	
Louisiana	800,000	
Michigan	200,000	
New York	2,000,000	
Ohio	28,000,000	
Oklahoma	25,000,000	
Pennsylvania	31,000,000	
Texas	6,000,000	
Utah, Wyoming	1,572,306	
West Virginia	1,000,000	
Total for 1912	222,538,604	$
Total for 1911	220,446,391	

*Includes 30 barrels reported in ohio.
**Included in Ohio.
***Included in Kansas.

PRODUCTION OF PETROLEUM ... DECREASE, BY STATES, ... WITH 1911.

State.	Production.
California	$1,316,376
Colorado	28,000
Illinois	1,500,000
Indiana	1,000,000
Kansas	2,000,000
Kentucky	1,000,000
Louisiana	800,000
Michigan	200,000
Missouri	2,000,000
New York	2,000,000
Ohio	3,000,000
Oklahoma	25,000,000
Pennsylvania	6,000,000
Texas	6,000,000
Utah-Wyoming	1,572,306
West Virginia	1,000,000
Totals	52,416,682

*Increase (adds).
**Included in Ohio.
***Included in Kansas.

LEASE IS SOLD.

J. A. Griffith, hotel broker, reports the sale and transfer of the lease and furnishings of the Hotel Heinzemann, Nos. 618-20 South Grand avenue, for Mrs. Maude Leberman to E. A. Cole of New York City. The consideration is given at $12,000. The unexpired portion of the lease for a term of about five years amounts to $40,000. The Heinzemann contains 100 rooms, fifty private baths, a billiard room and a large reception room. H. T. Brittain, the present manager of the place, will be continued in that capacity.

SALES A...

Wallace, Blake & ... following: ... Hayes, lease and ... room Argent ... dred avenue, ... paid a gross ... $1500. Miss ... seller and Mrs. ... lessor. To Mr. ... of Los Angeles ... of Frank ... ner Ninth ... consideration ... $8000 cash. ... eight years ... rental of $ ... was the same ...

The Greatn... s Joined to...

The unquestioned profit... are further increased by... Southern California is a... erative horticultural and... Gibraltar are sharers no... trees in the largest nurse... profits from the develop... realized from the econom... of the land by one direct...



MAKING PIPE

Gibraltar is producing the... orchard to an extent that... the manless land. We are... Los Angeles today. One-... ful homeseekers during M... ducing the trees and selling... tific business management i... tracts of rich acreage, are re... creased dividends and...

Greater ...

...ar will sell millions of trees plan... ...nsive chain of propagating plan... ...ssive to meet the demand for olive... ...citrus stock in Southern California... ...that insures a great profit over the ... ...tion on the wholesale basis of C... ALL THE PROFITS ARE FO... ALTAR SHAREHOLDERS. Gib... make profits from selling these trees... greatest nursery stock of its kind i... Gibraltar will subdivide, plant... other large tracts of land, planted t... this company grows. ALL THE P... FROM CONSOLIDATED OPE... AND ECONOMY OF VAST O... ...ONS ARE REALIZED BY CO-OPE... SHAREHOLDERS.

...ibraltar Shares Ar... Monthly Pay...

Mail This For Information About Gibraltar's Easy Land Plan

...Building, St., Los Angeles, Cal. ... your free book and full infor... ...plan of cheap water, no ... and easy profits from acreage. ...

Times 7-20-13

es and Mining in the Great Southwest.

Mines.

STIMULATE VELOPMENTS.

Vein Proves Attraction.

Resume Work Alleghany.

Are Started at Bakkalala.

[Special Correspondence of The Times.]

(Cal.) July 18.—
the North Fork
to center inter-
district. The Uncle
been drifted on for a
distance and shows a
fine, with assays in-
milling ore. The
of a point seventy-
the apex, having re-
discovered after a long

leading stockholders
a thorough exam-
property and expressed
highly pleased with
new mill is to be built,
ered an assessment is
to defray the cost. As
the company

expects to be able to disburse good profits.

The North Fork company is capitalized at $200,000, and operates the property under lease. Reports that the company owns the mine outright are incorrect. Not a fraction of ground is owned, and the company was promoted and maintained on the chance of encountering pay ore in the leased territory.

The discovery is considered the most important event of the year at Forest, as the Uncle Sam vein when last worked in the Uncle Sam mine yielded splendid profits, and the proving of the ledge in new ground is confidently expected to stimulate activities on other properties in the vicinity. Considerable North Fork stock is held by Southern Californians, but the majority lies in the hands of Pacific Grove, San Francisco and Sierra county people.

The South Fork Mining and Milling Company, composed of Los Angeles people, is pressing vigorous work at the promising South Fork group. Several power drills were recently installed in the mine, and the long adit is advancing rapidly to intersect the main gravel channel. When this deposit has been opened the management will devote attention to the quartz veins cut by the tunnel.

Search for the main channel has been under way for years, and the company's operations are claiming much interest. The South Fork and several other companies in this district have been recently handicapped by accidents to the power line which supplies the district with electrical energy. It is reported the trouble has been caused by former employees of the Pacific Gas and Electric Company, who are out on a strike. An independent company supplies the power to mines and mills at Alleghany and Forest, but considerable current is

(Continued on Tenth Page.)

Tonopah.

MERGER MINE COMES BACK.

Clouds Seem Breaking for Famous Old Timer.

Extension Is in Tune With Other's Success.

Large Tonnage Contracted by Halifax.

[Special Correspondence of The Times.]

TONOPAH (Nev.) July 17.—The past week has been pregnant with events of greater importance to Tonopah than any similar period for the past year. Merger came back after a most disheartening experience, which some seemed to think would sound the death knell of the property.

To understand the situation thoroughly one has to hark back to the beginning of that property when it was touted as the one best buy in camp. The stock was held more generally than that of any other company. Every miner and worker owned certificates which he acquired at about 20 cents. When the quotations "skyrocketed" on cutting the ledge in the shaft on the 980-foot level, there was no keeping track of the crowd which loaded up to the capacity of their bank accounts with more Merger.

This caused the price to advance suddenly to $1.37½, but the shock came when a bear attack engineered in the East hammered the quotation down to 87½ in a single day. Local holders were frozen out and the control of the company went to Pittsburgh, which had plunged at the low price established by the break. Tonopah put on mourning and then Merger fell into the doldrums.

On the 1170 level ore was found in fair quantities, but soon after it became apparent that something was going wrong. Shipments which had begun with the opening of ore on the 980 fell off, and it was admitted that values were far from those of "high grade." Then water broke into the workings and a long period was occupied in installing pumps.

When these got to work there was a sudden cessation of news from the favorite property and it was apparent that the management had troubles of its own underground. The fact was that a fault encountered in drifting on the vein had interposed a barrier to shipments and it was commonly understood that the outlook was rather forlorn.

As late as last week Tonopah holders began to unload and enter other investment fields, but they had scarcely got clear of their stock when, like a flash out of a clear sky, came the intelligence that the mine had developed better than the most optimistic could conjecture. The stock started on the upward grade.

Manager Kirchen, who is always chary about making statements or predictions, announced that the property had one of the largest and best paying veins of ore in the history of the camp. This is eight feet

(Continued on Tenth Page.)

The Greatness of the Broad Gibraltar Plan Joined to the Greatness of California

The unquestioned profits that are to be made from investment in the lands of the Golden State are further increased by the remarkable development of the territory tributary to Los Angeles. Southern California is attracting the attention of the world and Gibraltar is the greatest co-operative horticultural and land development company upon the Pacific Coast. The co-partners in Gibraltar are sharers not only in the profits from the producing of millions of olive and citrus trees in the largest nurseries and propagating plants of their kind in the world, but in the certain profits from the developing and selling of rich acreage. Added to these operations are the profits realized from the economy affected through the growing of the trees and the planting and selling of the land by one direct and experienced management.



MAKING PIPE ON GIBRALTAR ACRES FOR IRRIGATING ORCHARD HOMESITES.

Gibraltar is producing the greatest stock of olive trees in the world and is selling the planted orchard to an extent that proves the worth of the Gibraltar plan of bringing the landless man to the manless land. We are selling land faster than any company offering this class of acreage in Los Angeles today. One-quarter million dollars' worth of land was sold by this company to careful homeseekers during May and June. All the profits from the consolidated operations of producing the trees and selling the planted land, which means all the economy of careful and scientific business management based upon the knowledge of the nursery business and developing big tracts of rich acreage, are realized by the co-operative shareholders of Gibraltar. This means increased dividends and

Greater Values for Gibraltar Shares

will sell millions of trees planted in chain of propagating plants and to meet the demand for olive trees stock in Southern California at a a great profit over the cost of on the wholesale basis of Gibral- THE PROFITS ARE FOR GI- SHAREHOLDERS. Gibraltar profits from selling these trees from nursery stock of its kind in the Gibraltar will subdivide, plant and large tracts of land, planted to the grown. ALL THE PROF- CONSOLIDATED OPERA- ECONOMY OF VAST OPER- REALIZED BY CO-OPERA- HOLDERS.



TEAMS AT WORK ON GIBRALTAR ACRES.

ltar Shares Are Now Selling for Cash or on the 20 Monthly Payment Plan at 22 Cents Per Share

For Information Gibraltar's Easy Land Plan

Los Angeles, Cal. and full infor- plan of cheap water, no acreage.

Phone Y-35-13

Gibraltar

Investment and Home Building Co.
142 South Spring Street, Los Angeles, Cal.
Home Phone 10317—Main 9152

Mail This Now
Gibraltar, 142 S. Spring St., Los Angeles.
Send me full information showing profits made for co-operative shareholders.
Name .....
Address .....

LOOK - AHEAD

The time to plan for next year and the years to follow is right now. Southern California's future is just opening up.

What plans have you made? Will you be one of those who can look back with pride and money to foresight used now?

Have you put a single dollar into Southern California's future? Are you investing something, if only a few dollars, every month?

This is not a question to be lightly passed. There never will be such another opportunity for honest money making in the history of the United States.

Read the California article in the Saturday Evening Post this week. Back of its humor is a note of sincerest admiration that will not be lost on nearly two million readers.

It reflects what the whole world is thinking about California. Consider this carefully and then look ahead.

There are over 5000 investors who are LOOKING AHEAD by putting money into the shares of this Company. It is the one way for the small buyer to get real estate at wholesale and sell at retail.

Get a copy of July "Thrift" for a list of properties owned by this Company. It is interesting reading for any investor.

$1.25 monthly buys 100 shares. Take more or pay cash, if you wish. Dividends paid quarterly at the rate of 10% per annum on par.

SHARES 30 CENTS

Table of Monthly Payments for 24 Months

$ 1.25	Monthly buys	100 shares, total cost	$ 30.00
2.50	Monthly buys	200 shares, total cost	60.00
3.75	Monthly buys	300 shares, total cost	90.00
5.00	Monthly buys	400 shares, total cost	120.00
6.25	Monthly buys	500 shares, total cost	150.00
12.50	Monthly buys	1,000 shares, total cost	300.00
18.75	Monthly buys	1,500 shares, total cost	450.00
25.00	Monthly buys	2,000 shares, total cost	600.00
31.25	Monthly buys	2,500 shares, total cost	750.00
62.50	Monthly buys	5,000 shares, total cost	1500.00
125.00	Monthly buys	10,000 shares, total cost	3000.00

Cut Out and Mail for the July "Thrift"

Send me (without charge) July "Thrift."
Name.....
Street.....
City.....

SOUTHERN CALIFORNIA HOME BUILDERS
Operating in Los Angeles and San Diego
Los Angeles Office, 410 West Sixth Street
Ground Floor Consolidated Realty Bldg. Phones: Home 60085—Main 8446



You Will Earn 17½% in Dividends Buy Stock Now

—Besides the splendid earning your money will be invested in the most progressive safe enterprise in Los Angeles—No Speculation Here

Seventeen and one-half per cent. dividend earnings for the first year and eleven days your money is invested with the company.

This is a tremendously profitable opportunity for you. It is likewise a safe stock investment because you become partner in a vast enterprise established upon a firm mortgage basis. A well managed, profitable business wherein each common stockholder has pro rata voice in ownership and profit participation. "Home Builders" does not speculate with your money.

22nd Quarterly Cash Dividend will be Declared Thursday, July 31st—Just 11 Days More—Buy Stock Now

July 31st the twenty-second quarterly (3 months) cash dividend will be declared. If you buy stock now you will receive $4.75 on each 100 shares. This with the next four quarterly cash dividends of like amount, or $23.75 for the five quarters, equals about 7½ per cent. Then the extra 10 per cent. stock dividend which is to be declared and paid all stockholders, will make your dividend earnings 17½ per cent. for the next year and eleven days. Stock is now $3.15 per share, and only a limited amount left. "Home Builders" stock is now nearly fully subscribed. Get yours at once.

"Home Builders General Agency"
Selling Agents for "Home Builders"
129 South Broadway
Ground Floor Mason Opera House

Arizona.

HEAVY ORDER FOR MACHINERY.

Globe Concern Will Start Up on Large Scale.

Work on Commonwealth Extension Is Pushed.

Mammoth Mine at Tucson Is Showing Up Well.

(Special Correspondence of The Times.)

GLOBE (Ariz.) July 17.—One of the largest single orders for machinery ever placed by an Arizona concern has just been closed by the Inspiration Consolidated Copper Company with the General Electric Company. Hoisting equipment with a normal capacity of 10,000 tons in fourteen hours, when lifting 830 feet, has been ordered. The new hoists are to be automatic and of the flywheel type.

Thirteen compressed-air locomotives, for underground hauling, have been ordered from the H. K. Porter Company. This order includes equipment necessary to connect with the high pressure system on the surface, near the collars of the main shafts.

Compressor equipment is to be ordered within a week. Preparations are being made to proceed with construction at much greater speed than formerly. Grading for the new concentrator is practically completed, and in about a week the work of laying foundations will start.

Much trouble is being experienced by the drillers at the Southwestern Miami. The loss of a string of holes caused hole No. 4 to be filled with cement and redrilled after the cement had set. No. 14A is still in schist. No. 15 has been caving and 100 feet of casing has been withdrawn until the hole is reamed with a sixteen-inch bit to admit the reception of casing to a point blow the caving ground, 224 feet below the surface. The bottom of the hole is down 300 feet.

Much work is going on at the Captain shaft of the Miami group. A raise was made from the 420-foot level to connect with the bottom of the shaft 220 feet below the surface. Now the shaft is being timbered. The shaft will be used for the lifting of waste rock taken out in working the Captain ore body.

A forty-foot head frame and a hoist building have been built at the Inspiration Extension, adjoining the Inspiration Consolidated on the north and west. A twenty-five-horsepower gasoline engine has also been installed. The roadway from the hoist to the Inspiration ranch, where the shaft will secure its water supply, has been thoroughly repaired. Work on the shaft itself will begin in a few days.

At the Reymert mine, eight miles west of Superior, which was recently bonded to the Gunn-Thompson interests, an active campaign of development will commence at once. A forty-horse-power gasoline hoisting engine is being installed and a crew of shaft men has been employed. Road building and other preliminary work has been finished and the water supply has been developed sufficiently for all present needs.

May Stimulate.

(Continued from Ninth Page.)

purchased from the Pacific Gas and Electric people.

Gardner H. Smith and associates of Pasadena have resumed operations at the Kinselbach quartz mine, near Alleghany. The property is situated on the extreme eastern dyke of the serpentine belt, and was one of the first locations in the district. Numerous small pockets of bonanza ore were extracted from surface workings in the early days of the camp, and several short tunnels tapped the ledge at various points. However, no comprehensive effort has ever been made to work the Kinselbach to any depth, despite alluring surface prospects.

The main ledge ranges from two to five feet in width, with ore low grade. The property lies in the sulphide-ore belt, and conditions are deemed very favorable for the intersection of rich quartz at fair depth. A small crew is engaged at present, but the working force will be increased as developments warrant. Gardner H. Smith is manager.

Heavy shipments of steel, timber and other materials are made to Auburn, preparatory to the building of the new dredge for the Yukon Gold Company on the American River gravel deposits. The dredge will carry buckets of 7.5 cubic feet capacity, and will be one of the most powerful ever constructed in the State.

The Yukon Gold people recently purchased and bonded several thousand acres in this vicinity, as was reported in The Times. A thorough examination also is made of the Poverty Bar mine, and it is expected that the option on this property will be exercised.

AT BALAKLALA.

Preliminary work has started at the Balaklala smelter, with General Manager Frank M. Leland personally supervising affairs. Leland is manager of the Empire Copper Company at Mackay, Idaho, and only recently was appointed to a like position by the Balaklala Copper owners. As soon as the smelter has been placed in shape for activities, work will be resumed at the great Kimberley mines near Coram.

The Hall desulphurizing process will be used to eliminate noxious fumes and if the method proves as successful as anticipated the Balaklala mines and plant will be operated at full capacity. This means the production of over 15,000,000 pounds of copper per year, the output of an enormous quantity of yellow sulphur, and employment for upward of 1000 men. The demonstration of the merit of the process is also expected to result in resumption of smelting by the Mountain Copper and other large concerns.

One of the first things to be done at Coram will be the demolishing of the great furnace stack which cost over $34,000 and is 210 feet high. It has been practically ruined by the attacks of the sulphurous acids carried by the furnace fumes and from being struck by lightning. In its place a steel stack costing $4000 to $5000 will be erected. Several other changes must be made to the smelter before it can be placed in shape for active operations.

A new process for control of smelter fumes is soon to be given a trial near Redding. The method is a secret one, but sufficient money has been subscribed to defray costs of building an experimental plant, and trials will be made at an early date, according to assertions of the inventor. A large number of Redding people have contributed to the fund for building the plant, indicating the great interest taken in the fume situation by people of Shasta county. It is claimed the new process will be more economical than other methods now under consideration by the copper mining world.

MORE OIL EXCITEMENT.

The discovery of promising oil indications near Germantown, Glenn county, has generated torrid interest. Over 10,000 acres of prospective oil territory have been taken under option by L. N. Comstock and B. L. Dyer of Fresno, together with Dr. H. Hordorn of Willows. It is stated that these men represent a strong syndicate of Southern California people. Options on other tracts in the vicinity have been taken by J. T. Leland, said to represent the Standard Oil Company.

The first traces of oil in this section were found several months ago when a deep water well entered sands showing an oil seepage. It is asserted by some that these sands rather resemble those found near Bakersfield, but there appears little foundation for this claim as the people in this district are not familiar with formation structure in the Midway or other fields in the south. It is stated that work on a test well will be started in the near future, and this work alone will determine whether the oil indications presage anything of importance.

Mercer Comes Back.

(Continued from Ninth Page.)

wide and values run all the way from $20 to $400 with an average of $200 across the face of the drift.

The significance of this strike can better be understood when it is known that "high grade" in Tonopah usually goes about $30 and anything above that figure is phenomenal. Some parcels of material on the side of the ledge run up to $1500, but, of course, that cannot be taken as any criterion of the entire value. Nevertheless the Merger has apparently turned out to be a good thing.

But the strangest part of the story is the accompaniment played by Tonopah Extension, located on the same side of the camp and in a new section that was almost untried. This property, is also under the management of John Kirchen. The new shaft designed for the main working outlet of the Extension entered ore two weeks ago, but the quality of the quartz was not calculated to arouse enthusiasm.

In drifting a ledge was opened that will not go less than $50 a ton and some of which will run close to fancy figures. This body has been cut for a distance of fourteen feet and careful sampling of the mass justifies the management in stating that the ore will yield not less than 40, and that the average will run close to 50 per cent. over that figure.

That there is no question about the extent of the strike is evident from the action of Kirchen in ordering preparations for handling the ore on a large scale at the present mill, which will be doubled in capacity so as to treat 300 tons daily instead of the 150 tons, which have been going through heretofore. A crusher will be installed at the mouth of the new working shaft and the rock will be carried on a conveyor belt 1000 feet long back to the mill, as soon as it is fitted with the new equipment for handling the increased output.

As stated in The Times when the new shaft entered the ore body two weeks ago, the importance of the discovery cannot be overestimated, as it means tha tthe ore belt of the west side of camp has been extended for a distance of at least 500 feet from the former boundaries. The ledge goes right through the center of Extension ground and off down the flat, where three years ago claims could not be given away for the assessment work.

In conjunction with the discovery came the announcement that A. D. Parker, vice-president of the Colorado and Southern Railway, had sold his holdings in the company to the Kirchen and Schwab interests, who have always held control from the time when the stock sold at $14 a share. Parker is retiring from mining and, according to report, he has also arranged to dispose of his holdings in Florence Goldfield, with which he has been associated as the dominant factor ever since the property was taken over from the original locaters in 1893. He is going to retire from active business and establish himself in a country home in Maryland, his native State.

Thomas D. Lockhart, his mining partner, whom he grubstaked for twenty years, quit the mining game some three years ago for the oil fields of Southern California, and is now a resident of Los Angeles, where he has invested in real estate. Lockhart located the Tonopah Extension and made a fortune from that investment.

Developments on Merger stimulated buying of Midway, which is on the same side of the camp, especially in view of the fact that Midway has begun to show stringers of fair value in the bottom of the new shaft which was sunk for the purpose of reaching ore first found in the Merger. Midway has been distinguished by the erratic nature of the ore bodies encountered at all times since the palmy days of the boom, and it is hoped that the new shaft will open a territory more productive than was found in the old shaft. The ore has come and gone in a most vexatious manner and it has become a saying that there was a variation every morning and evening with each change of shifts. The stock is held locally to a large extent.

Next to these exploits ranks the record of Halifax, which has contracted with the old Belmont mill at Millers to treat 100 tons weekly until such time as it is able to take care of its own output. A test run at the mill of the West End Company has proved satisfactory. And it is now a mooted proposition whether the West End, which controls Halifax together with Senator Tom Kearns and David B. Keith of Salt Lake, will not find it more lucrative to erect a new mill better adapted to the requirements of the joint properties, than the present plant, which is a rebuilt affair handed down from the early days when the Midway was treating a large daily tonnage.

If a new mill is built it will most likely be put up in the vicinity of the Halifax, where water can be obtained by pumping, and a considerable saving effected in this item which is seen to run into money, when it is known that the consumption of water at such a mill runs between 30,000 and 50,000 gallons daily. Water on the desert comes high, and the State Utilities Commission say the charges at Tonopah are the highest of any camp or town in the world. The charge is officialy pronounced inexcusable and wholly unwarranted, and a reduction as high as 60 per cent. ordered, is only held in abeyance to permit the water company to bring further testimony to support its contention that any reduction will mean bankruptcy.

The North Star has placed two shifts in the mine and henceforth will ship at the rate of 800 tons weekly instead of 500, as it has been doing since it reached the rich ledge wherein extraction is going forward. The only change in the Star is an increase in values.

Based on the fact that the management of the North Star and Rescue are in the hands of the same men, the stock of the latter has been subject to several flurries emanating from New York, but so far as can be learned, there is no material advance in Rescue underground, and the flurries have failed to sustain prices established by unwise reports.

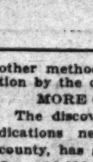
Monarch Pittsburgh Extension, formerly owned by Wingfield, has decided to reorganize to permit the levying of assessments, as it is found impossible to get any reasonable return from the sale of treasury stock. The company is now incorporated under the laws of South Dakota, and it is proposed to reincorporate under the laws of Nevada and exchange stock at the rate of eleven of the new company for ten of the old. An assessment of probably 1 cent a month will be levied to raise funds for sinking the present shaft and continue drifting and crosscutting.

EVERYTHING FOR THE BUILDER

BARGAINS IN BUILDING MATERIAL

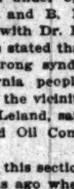
Largest dealers in Building Materials west of Chicago. Get our prices. We can save you money. Buying in enormous quantities, we get values that are absolutely impossible for small dealers to approach. Give us a chance to prove the truth of our claim.

Sash and Doors



We conduct the largest exclusive Sash and Door department in the West—entire 2nd floor. We offer this week the remainder of a carload of four-panel Colonial Bungalow Doors from $1.60 to $1.80 each—all sizes. Many other bargains in Sash and Doors. See us before buying.

Roofing

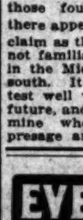


We lead the market. Corrugated Galvanized Iron Roofing, special at $4.25 a square. Ready Roofing, 2-ply H. & H., at $1.40 per roll.

Wall Board

Our Wall Board is 150 lbs. heavier per 1000 square feet than any other Wall Board on the market. Special $35 value, this week $25. Going fast.

Closet Combinations



$11.50 and up

High Closet Combinations at $11.50 up. Another carload just received. You simply cannot match our prices—quality for quality.

Low-down Closet Combinations, with best of fittings, from $12.50 to $16.

Wash Basins $6 and up



Corner or Wall Wash Basins, with nickel cocks and trap, from $6 up. See us for all kinds of Plumbing Supplies.

Bath Tubs $15 and up



These Bath Tubs at $15 are complete with nickel fittings. We make the emphatic statement that you cannot find equal values elsewhere. We buy Bath Tubs in carload lots.

GET OUR PRICES
WHITING-MEAD COMMERCIAL CO.
415 E. 9th ST.

Second Hand Building Material

Including "seconds" and slightly damaged factory stocks — bought away below regular value. We guarantee satisfaction. Whatever you buy here must be exactly as represented. Why not save 25% or 33% on your building material.

Brick and Tile

Good Red Brick, regular $5.50 value, at $4.50. Pressed Brick, regularly $18, on sale at $12.

Large assortment of Tile at greatly reduced prices. Granite and red Sandstone $1.50 a ton.

Lumber--Lumber Prices Slashed

2x6 to 12-inch Lumber, dry seasoned, $12 per M.
1x6 Bevel Siding, $17 per M.
1x4 Flooring at $20 per M.
New Redwood Shingles, $2 per M.
Above all new.
⅝x6 new O. P. $12 per M. in lengths
1x8—10 new O.P. $15 per M.
Fine Hardwood Mantel Pieces, with mirrors. Special prices this week.

Sash and Doors

Just received two carloads of Sash Screen Doors. Panel, Colonial, Mission and Sash Doors at unheard of prices. This is the biggest buy we have ever made. Come early for best values. Save big money tomorrow.

GREAT BARGAINS IN SECOND-HAND BUILDING-MATERIAL

WHITING WRECKING CO.
8th & SAN PEDRO STS.

MARIAN ACRES



Share in the Fruit Profits of the Fertile MARIAN ACRES

Tons and tons of the luscious peach, apricot and plum are being sent daily to the cannery.
And back come the fat checks to the orchard owners.
One man writes that his peach and apricot orchard on nearby lands has returned $250 an acre annually for the past five years. You can do the same. Make $2500 to $3000 annually from a Marian Acre Fruit Farm.
Marian Acres opens the road to opportunity. The soil is right, the location on the magnificent auto boulevard and new electric car line unsurpassed, and the genial valley sunshine piles up golden dollars for you.

"RIGHT AT THE GATES OF THE CITY"

Little Income-Producing Fruit Farms

As Low as $375 an Acre—On Easy Terms

Marian Acres is being rapidly sold and planted to fruits and walnuts. Over 200,000 trees were set out on these and adjoining acres this spring. Think what this means in two or three years! Income producing orchards that cannot be purchased for two or three times the present price of the land.
Come—see for yourself. Here's the last great valley lands to be subdivided. Buy now—prices are rising before the enormous development that is sweeping out on all sides.
A small payment starts you, balance in three years. Buy 5 or 10 acres now. Bank your savings in good fruit land.
Free Auto Trips daily.

We Own and Offer 6 and 7% First Mortgages at 40% of Appraised Value. See Our List.

CLIP THIS COUPON

JANSS INVESTMENT CO., Los Angeles.
Send me full information and illustrated folder about Marian Acres.
Name .....
Address .....
Times 7-20-13

Janss Investment Co.
HOME 10345 611 613 SO. HILL ST. BROADWAY 2468
Selling Agents for Los Angeles Suburban Homes Co., Principals.

REGULAR 10% DIVIDEN

Declared To Take Effect September 1st

Are You Going To Share In It?

Don't let anything stand in the way of your buying some of the shares of the company, now while you can. If you can as much as you like, at least buy some and be in line to share in this dividend.

This Company Is a Live Concern

The officers, directors and stockholders are all Live Wires. They are taking an unprecedented interest in the company and taken advantage of every avenue of profit.

Be a Live Wire With Us

Get in now while you can buy stock for 14c as it is increasing in value all the time, and is bound to keep on going.

This Dividend Is Actually Earned

and is from profits on our real estate deals, the sale of homes we have built and our Insurance and other departments.

Look Over This List of Well Known Men

L. A. HAUSER, President; Treasurer Hauser Packing Co.
LEO V. YOUNGWORTH, Vice-President and Counsel; U. S. Marshal and Attorney.
J. P. SILVA, JR., Secretary; formerly cashier State Bank of San Pedro.
E. A. NICHOLSON, Treasurer; Pacific Sash & Door Co.
EDDIE MAIER, Director; Pres. Maier Brewing Co.
HARVEY CRANE, Director; formerly of Condley-Crane Co.
F. P. SIMPSON, Director; Mgr. L. A. Branch Bender Co.
J. W. CALDER, Director Calder's Drug Store.
DARRELL CONDLEY, Vice-Pres. and General Manager; formerly President Condley-Crane Bldg. Co.

These are the men who are largely responsible for our wonderful growth. Get in with them now. You will want to so do it now while you can buy.

Shares for 14c Cash or Payme

Over 1,500,000 shares sold to date. Don't wait and put this off. Act now at once.
Write or call for a copy of "Live Wires," it tells what we are doing, or phone and a representative will call and explain.

THOS. M. BRIDGES, Manager Stock Sales
F1785 Main 1753

MERCHANTS REALTY & INVESTMENT COMPANY
SUITE 808 VAN NUYS BLDG. SEVENTH and SPRING

The Pink Sheet—Sporting Section.

The Leading Events IN THE DOMAIN OF SPORTS.

Los Angeles Sunday Times

Part VII: 10 Pages ROUND-UP OF THE WEEK.

XLIIth YEAR. SUNDAY MORNING, JULY 20, 1913. In the Van: [illegible]

TLOUGHLIN AND HACKETT BEAT CANADIANS IN TENNIS PLAY.



Stop! Look! Listen! warning that means so much to automobile tourist at grade crossings.

Earle Y. Boothe, in the National touring car at the Rose Hill crossing, one of the dangerous trolleyway intersections, where many machines and trolley cars pass each other. Above is the ominous signal and below the National with just a few seconds in which to make the necessary stop.

NKEES BEAT CANADIAN MEN.

...ughlin and Hackett Win in Straight Sets.

...d One Is Most Exciting of the Three.

...dy of the Crowd Goes Out for Losers.

...AL TO THE TIMES.]
...ON (Eng.) July 19.—...States lawn tennis team ...the right to challenge the ...holders of the Davis cup by ...victory in the doubles match ...finals to the two scored in ...matches yesterday. Har... of New York and ... McLoughlin of San Fran... E. B. Powell, the Canadian ... P. Schwengers, the ... champion, in three ... 6-1, 6-2, 12-10.

...and McLoughlin scored a ... points against the 104 ... who never threat... misery of their neighbors ...the border.

...brilliant team work of the ... was the feature of the ... McLoughlin particularly ... and although at times ... he was able to resume ... when he considered his ... serves or mighty smashes ...

...enthusiasm of the crowd evident... ...the losers, for the spec... cheered frantically when the ... took a number of love ... in the tedious third set. ... was the star player on ... court. His cross-court strokes ... tremendously effective. Powell ... was most careful and accurate ...

...to flash the players, except ... were spitted. This aroused ... criticism from the offi... the members of the all-Eng... land Tennis Club, who complain that although the rules do not forbid such practice, consideration for the famous championship court, as well as future games, should make rubber soles obligatory.

According to present plans, the challenge games will be played at Wimbledon on July 25, 26 and 28.

The United States team, McLoughlin, Hackett, R. Norris Williams and Wallace F. Johnson, will then meet the English defenders, C. P. Dixon, J. C. Parke, A. W. Gore and H. Roper Barrett.

YACHT RACE TALK.

NEW YORK, July 19.—[By A. P. Night Wire.] Announcement was made at the New York Yacht Club tonight that the conditions for a match for the America's cup have been signed and forwarded by the Royal Ulster Yacht Club, acting for Sir Thomas Lipton.

Additional Sports On Last Page Part IV.

We Own and Offer 6 and 8% First Mortgages at 40% of Appraised Values. See Our List.

t Co.

DEND

ber 1st

It?

ile you can. If you cannot ...

n

terest in the company and ...

d to keep on going up

d

nd other departments

Men

Maier Brewing Co.
...erty of Condley-Crane Bldg. ...
L. A. Brabsh Brunswick-...
Drug Store.

r. You will want to ...

Payments

will call and explain ...

ales
1753

ENT
RING



Camp Outfits

...Army Blankets, Pneumatic Mattress, Sleeping Bags, ...Africas Water Bags, Canteens, Knapsacks, Folding ...Stoves, Chairs, Tables and Cots, Camp Broilers. Khaki and Whipcord Outing Clothing. ...Tackle for Trout Stream or Ocean. Kodaks and ...Supplies. ...Developing, Printing and Enlarging.

Tufts-Lyon Arms Co.
"Good Shooting Goods."
428 South Spring St.

Dyas Cline Co.



--Rabbit Season

...August first, be ready to enjoy this ...sport and be equipped with the best. ...are more rabbits this season in South... California than ever before.

...can fill your bag if you shoot an L. ... Smith, Parker or Fox shotgun, they're ...greatest guns made.

...other articles you will need—shells, cloth... ...shoes, leggings, canteens, gun cleaners, ...etc. Guns for rent. We issue hunting ...licenses.

...FIRST, BET. BDY. & SPRING STS.

In the Midst of Life.

STOP! LOOK! LISTEN! AT EVERY GRADE CROSSING.

Tragic Death of Huffman Family Calls National Agent Into a Campaign that May Mean the Safeguarding of Many Lives—Earle Y. Boothe Urges Autoists to Watch Carefully.

BY BERT C. SMITH.

STOP! Look! Listen!

Never was a sign more ominous and now it comes home to each motorist who is obliged to tour over a grade crossing. This means that the signal of warning is significant to each owner and driver of a machine in Los Angeles county.

The tragic death of the Huffman family only a few days ago has brought to the attention of every automobile dealer the need that exists not only for adequate signs, flagmen, crossing barricades and warning signals, but for instruction to automobile drivers in an effort to prevent such accidents. One little girl remains to emphasize the tragic end of an entire family.

Was it the fault of the driver? Did Huffman stall his motor on the railroad tracks, lose his head and allow his machine to remain in the track of the approaching train? Was it carelessness of the man who, with his loved ones, passed into eternity in such a shocking manner? These questions will never be answered.

From the testimony at the inquest over the bodies of the victims little was learned. The mangled remains were mute testimony to the need there is for better protection to the tourers who are driving over our Southern California highways.

BELL RINGING.

The warning bell was ringing, but Huffman did not heed the signal. Perhaps he was confused. He had a thirty-horse-power car. The engine was in excellent condition as far as can be learned. He had been driving for some time and was prepared to start on a long tour.

At the grade crossing, with his machine loaded with passengers, death came swiftly in the form of an engine backing down upon the automobile. Oh, how fragile that machine seemed as it was crushed beneath the powerful drive wheels of the locomotive.

Suggestions have been made. Of course, everyone who read of the accident was sorry. Now comes a man with a suggestion to all motorists. We at least may be able to help the owner of a machine to avoid the danger of a grade crossing while such grade crossings exist. There will come a time when we have no more such crossings, but because that time is distant the suggestions from an automobile dealer are to the point.

Earle Y. Boothe of the National, was the first man to take a keen interest in safeguarding the owners of automobiles, no matter whether they drive National or any other make of cars. Boothe would emphasize the need of care. He urges all autoists to stop, look and to listen when approaching a grade crossing.

Realizing fully the danger to which every owner of a machine is subjected from time to time, Boothe drove with his National to the Rose Hill crossing, and there timed the arrival of the trains, studied the conditions under which this crossing must be made, and then prepared a few suggestions, which will at least be helpful.

BOOTHE'S IDEAS.

Here is what Earle Boothe has to say about approaching a crossing over which trains are passing at from thirty to fifty miles an hour during eighteen of the twenty-four hours of each day.

"When nearing a crossing see that you have your car in perfect control. Note the speed of your motor. Be prepared to stop the car in its own length. Don't try to rush across ahead of some approaching train of cars.

"My infallible rule is to stop at least twenty feet from the nearest rails and look each way, before crossing. By doing this you are sure to be in low speed when you cross the rails and you need not stall your motor.

"Once on the rails keep moving, with your motor in shape, so that when you shift from low you are ready to speed away on the opposite side.

"Keep cool. This is so necessary. It is not idle or foolish to ask this of the driver. We should demand it of every man who sits at the wheel of a touring car.

"Remember that you have lives entrusted to your care. You must answer for the person or persons who have willingly placed themselves in your machine and who will be in dire peril if you fail to keep your wits about you.

"Then to the occupant of that machine. Never talk to the driver when you are near a grade crossing. Give him a chance to act and think. Make no suggestions. He is the man who is responsible and he must keep that machine moving, or must stop at the critical fraction of a second.

"We can make touring far safer, and can help the man at the wheel, if we combine to make driving a pleasure for our chauffeurs or for the owners of our machines. Let's remember the Stop! Look! Listen! signs."

These suggestions, coming from a successful dealer who has toured in the East and over all of our roads in California come at a time when they strike directly home. We read of a tragedy and we soon forget its harrowing details. Now with the accident fresh in our minds it is an opportune time to begin to learn the valuable lessons which Boothe brings home to each of us.

TRAGIC DEATH.

Because a whole family was wiped out of existence, mercifully in a few seconds, shall we in the shadow of that sad affair decide to be more careful.

Before we drive onto a railroad crossing shall we be certain that there is no danger? Shall we look up and down that track and be sure the trains are not moving?

Let us determine to stop at each crossing, to get into our low gear and to cross the rails with our car in perfect control. We may help to save many lives. We may make the recurrence of such accidents impossible.

This campaign has been started. The National man is the first to take firm hold of the proposition. May it mean that we shall live to see the day, not far distant, when there shall be no more grade crossings, when it shall be possible to tour all over California without the danger of being crushed beneath the wheels of a trolley car or an engine and train of cars.

That time is coming. The number of automobile accidents have aroused us to a sense of duty. Let us make of ourselves a committee of one to help each auto driver to stop! look! and to listen! all of the time.

Too Much Class.

O'BRIEN BEATEN BY FREDDIE WELSH.

ENGLISH CHAMP GETS DECISION IN STRONG FINISH.

Eastern Boy Holds His Own in Early Part of Fight, but Evidently Found the Distance Too Long. Has the Edge in Almost Every Round Up to the Tenth.

[BY A. P. NIGHT WIRE TO THE TIMES.]

VANCOUVER (B. C.), July 19.—"Young Philadelphia" Jack O'Brien for the first time in his brief ring career attempted the fifteen-round route at Bridge arena this afternoon against Freddie Welsh, the lightweight champion of the British Empire, and though he failed to lower the colors of the Britisher, he gave him a worthy argument.

Welsh received the decision at the end of the fifteenth round from Referee Jimmy Hewitt, and the fans indicated that the decision was a popular one.

O'Brien showed all the wonderful speed and elusiveness claimed for him but only in flashes.

O'Brien fought in a cautious manner the first five rounds, but began to make use of his speed in the sixth, and though Welsh had a shade on the round there was not much margin between the two. The next few rounds found O'Brien at his best. In the seventh, eighth, ninth and tenth O'Brien had a clear lead, and in the tenth the lead was a good one.

TIDE TURNS.

The tide began to turn after the tenth, however. In the eleventh Welsh began to work more vigorously and he gave O'Brien a busy session both in this and the succeeding rounds.

In the thirteenth Welsh began the strong finish which earned him the decision.

He forced O'Brien about the ring and the latter was compelled to hold continually to evade punishment. In the fourteenth round Welsh had a big margin till just before the bell, when O'Brien made a vigorous rally.

In the final round Welsh was on top of O'Brien all the way. Jack was tired and hung on desperately in every clinch, forcing the referee to pry them apart.

M'GRAW WANTS PITCHER RYAN.

The big leagues have their hooks out for Jack Ryan of the Los Angeles club.

Manager McGraw of the Giants wired Paul Armstrong yesterday requesting him to forward a report of Ryan's work and other information regarding the big fellow.

The Washington club has also asked President Berry to set a price on Ryan.

"Ryan is not for sale," said Berry. "He is worth $10,000 to the Los Angeles club, and I don't think that any of the big league managers would pay that much for him."

Ryan was formerly with Cleveland, Boston and Pittsburgh.

DILLON DAY BUTTONS.

Jim Morley, director-general of the "Dillon Day" celebration scheduled for August 15, when the Angels will be playing Sacramento here, is preparing to have several thousand special buttons made to be worn by the fan on that occasion.

Jinx.

BOLES HURT, TIGERS WIN.

Angels' Backstop Dislocates Knee in the Third.

Feared that He Will Be Out for Several Weeks.

Is Most Severe Reverse Suffered by the Club.

BY HARRY A. WILLIAMS.

Walter Boles, writhing in agony, was picked up from the sod near the home plate yesterday and carried away to the club infirmary by his mates in the third inning.

With him went the brightest prospects of Los Angeles for the pennant, and gloom mantles the Berry barracks.

The catcher's right leg hung limp and useless. He threw a knee out of its socket in a collision with Elliott at the plate, and the tendons on both sides were torn. His leg is now in a plaster cast, and the mainstay of the Angel catching staff probably will be on the shelf for at least a month, if not all season.

With Clarence Brooks already holding down a hospital couch, the burden of catching now rests in the ancient shoulders of Jimmy Byrnes.

The crippling of Boles, coming just at this time, is regarded as the most serious blow yet suffered by the Angels.

Boles was felled during the Angels' heaviest assault in the bitterest battle of the season—a battle which went to the Tigers, 4 to 2. So persistent was the Angel attack and so doggedly the Tiger defense that the game was in doubt until the last two innings.

GOOD PITCHING.

Crabb allowed nine hits while Baum held the Angels to seven. Roy was taken out to let Goodwin bat for him in the seventh, and Jackson finished the job.

The Angels seemed to have forgotten all the knowledge of base running that had been drilled into them and behaved bushlike on the paths.

Billy Page smacked the first one that Baum handed up to right center for three bases. With none out, to prevent Page from scoring seemed a task equal to that of damming Niagara Falls with strawberry shortcake. Any kind of a knock outside the in-

(Continued on Seventh Page.)

Packard

USED CAR POLICY

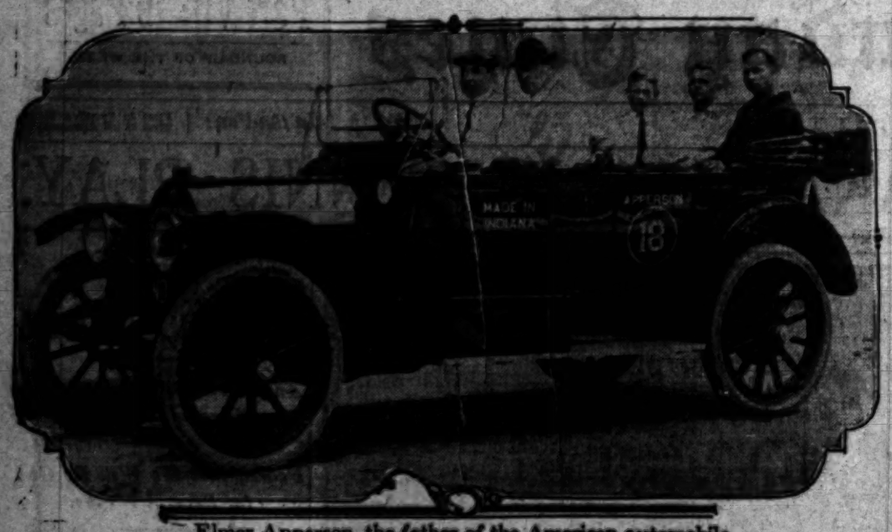
THE PACKARD owners deal policy protects our patrons. It applies to a used Packard just as well as to a new Packard.

We sell used cars for our customers—not for profit

Every used car undergoes a rigid technical examination. Some we offer just as the customers turn them in and some we rebuild. The latter have all the appearance of new cars and are guaranteed. The former cost you less but in either case you get full value for your money. Every buyer who wants Packard quality at a price lower than a new Packard, is invited to visit our used car department.

Buy an automobile as you would a bond—study the security back of it

CALIFORNIA MOTOR COMPANY
EARLE C. ANTHONY
Tenth and Hope Streets



Elmer Apperson, the father of the American automobile,

At the wheel of the Apperson "Jackrabbit," which he is driving in the Indiana Automobile Manufacturers' Association's tour, which started from Indianapolis for the Pacific Coast on Tuesday, July 1.

Helps Sales.

PATHFINDER BUILDERS BOOSTING FOR THIS TOUR.

THE builders of the Pathfinder "40," in the Indiana-Pacific tour to the Coast, are thorough believers in touring as a generator of interest in sales. They cite the following example of how "old Daniel Boone" virtually "sold" himself to an ardent motor fan, E. A. Smathers of Asheville, N. C.

Bob Speigle, driver of the veteran A.A.A. Pathfinder, drove the car up to the entrance of the Hotel English at Indianapolis two days before the westward start of the Hoosier caravan. He left it standing there and a crowd soon collected because of the interest attached to the paraphernalia carried by the machine.

Smathers expressed more than ordinary interest in the car and its record, learning from Speigle that in 1913 it had been three times across the continent in 147 days, and was about to start on an even more strenuous trip this summer.

After riding in the car he was taken to the Pathfinder factory and soon placed in the hands of Speigle his order for a 1914 model. Smathers said it was his intention at first to go to Detroit to buy a car, but that he had been more than impressed with the number of quality cars that were built in Indianapolis. He changed his plans upon seeing the record-touring Pathfinder "40," and, learning of its phenomenal endurance record.

"Old Daniel Boone" is the official good roads car of the American Automobile Association and United States government. On the tour of Indiana makers it is in the charge of Bruce Daniels, Pathfinder advertising manager. On the return trip it will be under the direction of W. O. L. Westgard, field representative of the A.A.A.

Worth the Price.

COLE TO SHOW CAR HE MAKES.

JOHN GUY MONIHAN NOW AT THE HELM IN EARNEST.

Important Convention at Indianapolis Where the Inner and Outer Workings of the Factory Will Be Explained and the Building of the Cole Car Will Be Shown.

The automobile public today recognizes three types of motor car, the manufactured, the assembled and the standardized. J. J. Cole is the father of this last named, the standardized car.

Cole's standardized car is defined as any car built entirely of perfectly inter-related, standardized parts, and a standardized part is any part which has been built so well that it has become the standard whereby all other similar parts are measured.

Therefore, to firmly establish the authenticity of Cole's statements, and to put their full seal of approval on the project, this big, mammoth corps of engineers will assemble in Indianapolis, fortified with ammunition on sales arguments for their lines.

Representatives will be there from the Timken Axle Company, Detroit; the Northway Motor & Manufacturing Company, Detroit; the Mayo Radiator Company, New Haven, Ct.; Gemmer Manufacturing Company, Detroit; Timken Bearing Company, Canton, O.; Dayton Engine Laboratories Company, manufacturers of the Delco electric lighting, starting and ignition system, Dayton, O.; Detroit Steel Products Company, Detroit; Spicer Universal Joints Manufacturing Company, Plainfield, N. J.; Hydraulic Pressed Steel Company, automobile frame manufacturers, Cleveland, O.; Firestone Tire & Rubber Company, manufacturers of Firestone tires and Firestone demountable rims, Akron, O.; Warner Speedometer Company, Beloit, Wis.; Stromberg Motor Devices Company, Chicago; Janney-Steinmets & Company, manufacturers of gasoline tanks, Philadelphia; Collins Curtain Company, Jackson, Mich., and the Taylor Tire Pump Company, Chicago.

Cole representatives from New York, Boston, Brooklyn, Newark, Sioux City, Spokane, Toronto, Winnipeg, Vancouver, Washington, El Paso, Butte, Baltimore, Atlanta, Birmingham, Mobile, Buffalo, Chicago, Cleveland, Dallas, Denver, Des Moines, Detroit, Jacksonville, St. Louis, Los Angeles, San Francisco, Kansas City, Louisville, Little Rock, Memphis, Minneapolis, Omaha, Philadelphia, Portland, Me., Portland, Or., Seattle and San Antonio will attended the conferences.

The conference will be presided over by Director of Sales and Advertising Homer McKee, and Associate Director of Sales and Advertising John Guy Monihan.

WORLD RECORD ON GOODYEAR SHOES.

S. A. Falor and his aggregation of tire experts were on deck to watch "Fearless Balke" on Goodyear tires win over $100 an hour in the national motorcycle race for the V. Ray trophy, July 4. Balke finished the 254 miles in 4 hours, 6 minutes, 32 seconds, thus establishing the world's record for 254 miles.

Four out of five machines finishing first were equipped with Goodyear tires, and S. A. Falor left for Akron feeling particularly happy. For 254 miles at an average speed of fifty-seven miles an hour, Balke led the field of fifty contestants. In the duration of the race Balke's tires received harder usage than would be given them in two years of ordinary service. Yet no perceptible signs of wear were noticeable on his tires, according to the officials in charge of the technical examinations, nor was there a sign of tire trouble. During the entire race not a single tire of the first five machines to finish suffered the slightest trouble, which seems marvelous after seeing the frequent tire changes necessary at the automobile races at Indianapolis, May 30.

Fifteen, fifty, and the one hundred-mile marks were passed at the rate of sixty miles an hour and still the lightning speed continued. Both tires hard as a rock, never a trace of the looked-for signs of weakening. Two hundred miles were passed in less time than human being had ever covered the distance before. A short while later and the 225 miles point was passed; 250 miles was covered. The race was fast drawing to a close, with all records for the distance being utterly shattered. Two hundred fifty-one, two hundred fifty-two, two hundred fifty three.

Win Again.

GUMBO MUD IS EASY FOR AUTOS.

AMERICANS MAKE GOOD OVER THE WORST OF ROADS.

Hoosier Tour Is Great and Underslung Cars Make Hit With Those Who Watch Their Work Where the Slush Is Deepest—No Mire Too Deep for These Cars on Long Tour.

"The American Underslung Sixes came into Ellis without a splutter, though the day's run was over 180 miles of typical Kansas gumbo. The thermometer showed 113 degrees in the shade and nearly 125 in the sun all day, and at times the pace hit was 50 miles an hour. Hot winds added to the discomfort and hardship of the ride, but we came through with colors flying."

The above telegram was received by the American Motors Company of Indianapolis, from E. I. Lewis, its special representative in the Indiana-Pacific Coast tour, when the Hoosier cavalcade reached Ellis, Kan. The American Underslungs have been acting nobly thus far on the tour, though the trip is said to be proving an extremely trying one for the cars. The tourists indulged in considerable worry before the start because of the highways of Kansas. The soil in many sections of that State is particularly difficult of navigation in wet weather and there were some doubts expressed as to the ability of all the cars to negotiate the famous gumbo.

Try Murine Remedy for Red, Weak, Watery Eyes and Granulated Eyelids.

ARROWHEAD SPRINGS WATER at your favorite club or cafe. Phone Main 8088.

Have You $1250 to Invest In a Motor Car?

If that is the limit of the amount you desire to expend every word of this advertisement is of vital importance to you.

You must realize that a new car at this price would not be recognized as a high-grade motor car.

Then the question is how to secure a high-grade motor car, with good construction, good material, long service, style and reliability?

We have solved that in the rebuilt Cadillac. We are now offering a few 1912 Cadillacs that have been rebuilt and completely overhauled in our shops. Every worn part has been replaced and the cars are fully guaranteed, and by a guarantee that means something in California.

Purchasing such a car is protection against inferior material and workmanship and gives you a motor car which you are proud to own.

You secure a car with the very latest electric starting and lighting system.

And another important point to you is that after 90 days your rebuilt Cadillac is just as new as your new $1250 car and will bring more in the open market. After two years of service, what then? Ask yourself which will be the most valuable, from either the standpoint of service or sale.

DON LEE

Main & 12th St. Los Angeles

San Francisco Oakland Sacramento Fresno Pasadena

How He Won.

BUICK DRIVER TELLS HIS SIDE OF THE GREAT RACE.

EDDIE WATERMAN, who piloted the Buick to second place in the Panama-Pacific road race, says that this is the easiest race in which he has ever driven.

In talking of the event, Waterman said: "I bought the Buick which I used in the race from a stage company in Coalinga, about a year ago. The concern had driven the car approximately 70,000 miles. It looked pretty rough on the outside, but when I tore it down I found the motor, transmission and rear axles in excellent condition. In fact, the car finished the race with practically the same motor and transmission it had the day I purchased it.

"Naturally, I have a great deal of confidence in the performance of the Buick, for it was with this car that I won the match between the Buick and Mercer at Fresno on February 22, 1913, the Buick making 100 miles in 105m. on a wet mile circular dirt track, this being about three minutes under the world's record for that distance.

"While, of course, I was glad to know that I made the best time between Los Angeles and Bakersfield, still the thing that gave me the most satisfaction was the way the Buick performed between Fresno and Sacramento. We had been listening to stories for some time before the race about how the big cars would run away from the little Buick between these towns, and the fact that our time was twenty-two minutes faster than that made by any of the other cars, and the further fact that we gained forty minutes on the car that got first place along this stretch, cannot help but be gratifying to us. When we arrived at Fresno we were in ninth place, and when we reached Sacramento we were second, which fact speaks well for the speed of the Buick.

"The car never ran hot at any time during the race. We turned around after we reached Sacramento and drove right back to Fresno, and she is ready for another trip over the same course. I think I could make considerably better time on another run, as I had been over the entire course only once before the race."

BRAZILIAN THINKS BASEBALL GR...

The American game of ... attracted the interest of Dr. ... Muller, the Brazilian Minister of ... eign Affairs. With Third ... Secretary of State Dudley ... lone, Railleigh Oliveira, Brazil... ister to Cuba, and others, Dr. ... attended the game between the ... York and Cincinnati clubs of the ... tional League, occupying a box ... Polo grounds.

Dr. Muller said he was much ... pressed with the sport and ... the game as "extremely hard ... He observed:

"Brains as well as ... the players is required."

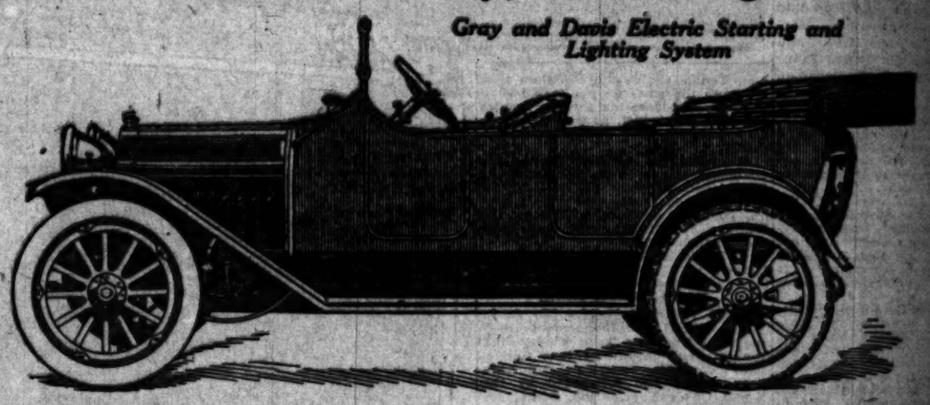
It was the diplomat's first ... of professional baseball.

1914 ANNOUNCEMENT

PAIGE 36-$1275

Still More for the Money; No Change in Price

Gray and Davis Electric Starting and Lighting System



FOR the past season, the Paige "36" at $1275 has been *recognized* by *everybody* as such *extra value* that it has had no competition.

Manufacturers and dealers with cars selling at similar prices have declared the Paige "36" "a gift" at the price. They haven't even *hoped* to compete with it. They have been content to get their share of the business that we couldn't handle.

The equipment of the Paige "36" is universally acknowledged to be of a character and completeness only found on the highest priced cars. But bear this in mind—it is the Paige car *itself*, not its equipment, that has demanded the consideration of the trade and public alike and that is responsible for its overwhelming popularity. Clothes don't make the man and neither does equipment make a motor car. It is the superior design, the unusual mechanical features, the power and flexibility of the wonderful Paige motor, the quality of materials and workmanship, and the splendid construction of the Paige "36" throughout that have kept the thousands of Paige owners, in all parts of the world, enthusiastic over their cars and made every one of them a Paige "booster." No amount of equipment could possibly accomplish this if the car *itself* was not *right*. When you come to look at the Paige car, if you are not an automobile expert bring one with you. *You* can judge the equipment yourself, but let him judge the Paige construction. He will tell you that entirely aside from the equipment, no other car has ever been produced at anywhere near the price that will give you as much in fine construction, size, power, economy, comfort and style as the Paige. These are the qualities on which it will pay you well to judge your motor car.

It is hard to realize that the price of the Paige "36" is only $1275. A really big, roomy car; 116-inch wheel base; left side drive and center control, a powerful, quiet 4x5-inch Paige motor; unit power plant; silent chain drive for cam shaft, pump and generator; deep tilted 10-inch cushions and a score of other features of design and construction which place this car beyond competition. As for equipment, in every detail, from starter to tail-lamp, it is all of the highest class.

Last year a lot of big men in the trade said we couldn't *afford* to sell the Paige "36" for $1275, and that *we wouldn't continue that price.* After three or four months the same big men in the trade—alarmed at our growing supremacy—said, "They're making a strong play for popularity now, but watch out for their 1914 price."

Well the 1914 price is $1275, just the same. Not a dollar added in cost *to you*, but look at the added equipment. Electric Horn, Jiffy Curtains, Combined Rain-Vision and Ventilating Windshield, Non-Skid Tires in the rear, and Ventilated Hood.

All of this is added on for 1914 and the price remains the same. If the Paige "36" has been sensational value *this* year—and for every car delivered there have been *many* purchasers waiting—what a value it is for the coming year! No other car *approaches* it in value at the price, and you would have to pay four or five hundred dollars more to find *more* value in *any* car.

This isn't "advertising talk." It is just the plain old-fashioned unvarnished truth and almost anybody that knows automobiles will tell you so.

Production has been increasing steadily in the factory and we are able to take care of more purchasers all the time now. The plant is working day and night. Deliveries of the 1914 models are being made as promptly as could be expected in the case of a success like the Paige "36." Our immense new factory is under construction and our removal to it will still further facilitate Paige production.

Above all things else, the Paige "36" deserves consideration first *just as a car.* But consider its equipment, too. Equipment includes the Gray & Davis electric starting and lighting system, Bosch magneto, rain-vision and ventilating windshield, genuine mohair top (tan lined) and boot, electric horn, Stewart revolving dial speedometer, 34 x 4-inch non-skid tires in rear, 12-inch electric headlights of parabolic design in black enamel and nickel, 5-inch electric side lights, flush in dash, ground glass lens, 3-inch electric ruby light at rear, adjustable foot rest, nickel robe rail, demountable rims with extra rim, Jiffy curtains, extra tire irons, pump, jack, tools, tire repair outfit, etc., complete.

The 1914 season will be a distinctive Paige triumph. Keep that in mind. Just as the 1913 season has been a Paige triumph. Because in the Paige "36" and the Paige "25" the public finds *extra value* which *no other car* can give.

PAIGE 25-$950

Electric Starting and Lighting System, $75 extra

From this date we will equip the Paige "25" with an electric starting and lighting system for $75 extra. The car is designed to take the equipment, and it will be added at request. Present owners can also have this system installed on their cars. Dealers will furnish prices and details. Think of this car, with electric starting and lighting for only $1025. Wheel base, 110 inches; 30-inch tires; sturdy, silent motor, 3¾x4 inches; unit power plant; cork insert multiple disc clutch; wide doors; roomy body.

Previous models of the Paige "25" laid the foundation for the high reputation of the Paige Car. For the past two years, especially, the "25" has been recognized as a splendid, reliable car at a low price. And all this time we have worked steadily on refinements and minor improvements many of which are found in this year's model.

Equipment of Paige "25" is very complete, including genuine mohair top, side curtains and top boot; ventilating windshield, built-in type; speedometer; two black enamel and nickel gas headlights, three black enamel and nickel sidelights and tail light; demountable rims, one extra; non-skid tires in rear; robe rail; linoleum covered running boards; tire irons; horn, pump, jack, tools and tire repair outfit. Five-passenger touring car, equipped complete as above, $950. Prices F. O. B. Detroit, actual freight added—

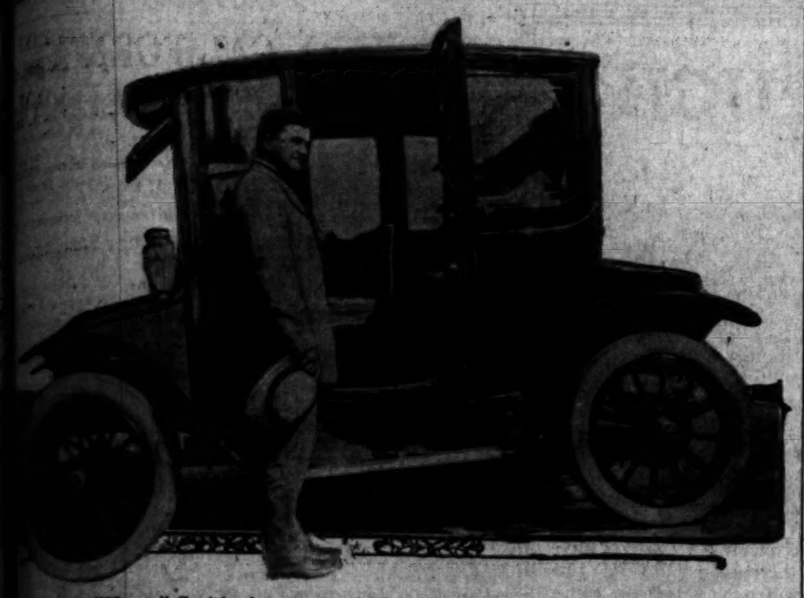
Place your orders now and secure early delivery. Can furnish immediate delivery on roadster models, and prompt delivery on touring cars.

Agents, get busy and close your contracts now. Get your share and some of the other fellow's.

Thomas Motor Car Co., of California

ELEVENTH AND FLOWER STREETS

60388.



Clarence "Yuma" Smith about to enter the Ohio electric of the new arrivals. ...is the car with the new control feature which has proved so interesting to electric users.

One Puncture.

...SS-COUNTRY JOURNEY ENDS IN LOS ANGELES.

...making the desert and ...on a transcontinental ...over 3000 miles of roads, ...ner and G. A. Thralls of ...reached Los Angeles on ...They followed a circuit- ...and report remarkable tire ...Kelly used Knight tires and ...netted them only one ...

...ed on June 4 from Law- ...and following the Golden ..., a run was made to ...the old Santa Fe trail ...The next stop was at ... From Pueblo the tour ... was continued to Colorado Springs and Denver. Returning to Colorado Springs the party set out for Cripple Creek around Pike's Peak. Other points along the route were the following: Canyon City, Pueblo, Trinidad, Raton Summit, Santa Fe and Albuquerque. From the latter place the run was made by the way of Springerville, Globe and Roosevelt to Phoenix.

Mr. Thralls said that the roads were generally very good except in the vicinity of Springerville, where they were quite rocky, but he said that they would shortly be put in good condition through the activity of Mr. Becker of Springerville, who was the most thorough good roads booster he had yet met.

Need More Room.

...ATE HOME OF LOZIER SOON READY FOR CARS.

...August 1 the handsome ... of the Bekins-Speers ... at Pico and Figueroa ...to be completed. A large ... commenced work on the ...portions last week. ...ers are being made for ... of the present garage ...ners. The Lozier agency ...of this additional room and ...them in many months the ...able to take care of the ...ing business. ...ar will be one of the most ...ed quarts in the West. It ...and there will be $8,000 ...of space. ...ar will be the sales- ...measure 60x30 and will ...in ivory and gold, with a ...green in the trimmings. ...space will be devoted to ...of the late models of open ...Loziers. There will be ...to exhibit the cars to ad- ...Manager Froman Speers ...an effort will be made ...complete line of show cars ...on the floor at all times. The Lozier enclosed cars have always been characterized by their elegance and several new features that will make them even more distinctive than ever are promised.

The offices of the company will be on the mezzanine floor. The indirect lighting system will be used.

The service department and emergency garage will adjoin the salesroom on the north. This is part of the building, but has a separate entrance from Figueroa street.

The shop, storeroom and stockroom will be on the second floor. This is an unusually large floor and will give the mechanics a perfectly-ventilated and lighted room in which to work.

The salesroom will have large plate glass windows on the Figueroa and Pico-street sides and will make an imposing display from the street.

The Bekins-Speers Company has just taken over the Lozier for all of California, Arizona and Nevada. Branches have been opened in San Francisco, San Diego and Oakland and a large new building, the duplicate of the one in Los Angeles, will be erected in the Exposition city.

OHIO ELECTRIC CONTROL FEATURE

The double control of the Ohio electric is proving a very popular feature. The new models are now being shown and sales continue steadily.

Among the recent sales were double control cars to Mrs. E. B. Flint, Miss Winifred Maxom and Mrs. Modeni Wood.

"The tendency in electrics is running to the four-passenger cars," said Clarence Smith. "There was a time when the two-passenger electric was all the go, but those days are over and we seldom have a call for a two-passenger model. They, of course, still have their uses, but the popular buy is the four and five-passenger car.

"As this is the case our double control is an added feature as it enables the car to be driven from the front or rear seat. When only two passengers are in the car the driver can sit on the rear seat, but when there are four the revolving front seat can be used by the driver."

EAST READY FOR MORE BUSINESS.

G. L. Stokes, head of the Stokes Sales Company, controling the Barnard gas generator, returned from the East last week. He spent two months visiting the leading factories and reports a most flattering reception for the Los Angeles invention.

"I went direct to Detroit," said Stokes, "and there met the leading automobile engineers of the country. Of course I expected that any invention that would permit the burning of kerosene or distillate in the motor instead of gasoline would arouse some interest, but I was not prepared for such a hearty reception as I received from the heads of the factories. They were all anxious to try the generator and it is now being given thorough tests by sixteen factories. As soon as they saw my device work, cars were equipped and sent on the road. The drivers were given instructions to use nothing but kerosene and to test the motor under all kinds of conditions. This test is now going on and will continue for at least a month. Then we will have some announcements to make that will startle the motor world.

"I also visited the Standard Oil refinery at Whiting, Ind., and found the heads of that company are interested in any attachment that will permit the burning of kerosene in motors. I demonstrated the Barnard there and at the request of the chemists burned every grade of fuel offered."

Going Some.

REAL RECORD OF OVERLAND.

Victories in Race Meets Make Auto Men Happy.

Los Angeles-Sacramento Battle Shows Its Class.

Scores First Place in Fast New Mexico Race.

Though they were not manufactured for racing cars, and were only hastily prepared for contest work by their individual owners, four model 59 Overlands, in widely-separated sections of the country, have recently shown considerable class in speed and endurance competitions. Two of the cars started in races in California, one in the first automobile race over held in New Mexico and the fourth in an endurance run in Wisconsin.

The Cobb-Evans Auto Company of Fresno, Cal., has added two notable achievements to its string of racing honors since the national holiday. On July Fourth one of their stripped Overlands, with Thomas McKelvy at the wheel, took fourteenth place in the big Pacific Coast road race from Los Angeles to Sacramento. But nineteen of the forty-three starters in the race finished, the grueling pace set over 444 miles of good, bad and indifferent mountain and valley roads, through rivers and up and down hills having eliminated the twenty-four other contestants.

The showing of the little Overland in this contest is considered especially remarkable since the high-priced foreign and American cars, one of which had a 120-horse-power motor, were among the entrants. The strenuous nature of the run is shown in the fact that within eight miles, in the San Francisquito Canyon, the river of that name had to be forded no less than forty-three times.

On Sunday, July 6, Fred Wiseman, driving another little Overland belonging to the Cobb-Evans Company, took first prize in the free-for-all race held at Sacramento. Three American cars and one big foreign car were the other contenders for honors.

Another stock Overland, fitted with a racing body, took first prize and the prize in New Mexico's first motor car contest, an endurance run from Albuquerque to Santa Fe and return. Still another Overland, owned and driven by Dr. H. S. Roby, gave material assistance in the winning of the Wisconsin Motorist trophy, the prize in a Milwaukee interclub endurance run, for the Milwaukee Automobile Club. This organization met the Milwaukee Athletic Club on June 28, each entering eleven cars for the run of fifteen miles to Lake Geneva and return. Three cars in each team were penalized, the athletic club's entries having 171 black marks against them to their competitor's 81. The Overland was one of the cars to finish with a perfect score, standing the difficult run as well as did the higher-priced and higher-powered cars of which it was a running mate.

DEFI DEATH.

To show their defiance of death, thirty-five French aviators brought out their machines recently at the Avor aviation ground and flew in spirals around the spot where one of their comrades had just met his death. This spontaneous act has been greatly appreciated by the military authorities and may become the customary salute to the heroes of aviation who lose their lives in the service of their country. Such flights, the authorities believe, would have a double use. They would be a fitting tribute to the dead and serve as a reacting tonic against the sudden blow of a comrade's death which might momentarily affect the courage of his associates.

1914 Announcement

Marion 4-Cylinder

Marion 6-Cylinder

...duction of the famous Marion 40-H.P. Chassis does not come as a surprise to the many staunch friends and ...owners of this Marion model in Southern California.

After Reaching a Given Standard of Perfection, What Can Be Improved?

...automobile that appeals to the man that is putting real dollars and cents into it must combine these points.

Detail Work Must Be All Toward Ease of Operation and Personal Comfort

Complete Equipment

...have the most complete equipment found on any motor car today and it is the best that money can buy. Westing... starter, Warner Speedometer, etc.

Mechanical Excellence

...with a powerful full power engine and a transmission and rear axle that delivers the power developed to the driv... wheels with the minimum of friction.

Perfect Balance

...the economy and ease of handling. Large, long English steel springs with over-size tires make up toward easy ...qualities so essential to an up-to-the-minute motor car.

Don't Believe It When They Say Their Car Rides as Easily As a Marion

...ility Is the Most Essential Requisite in Any Motor Car and You CAN'T FIND QUALITY in a Car BUILT FOR PRICE.

...ction is assured only to quality and "MARION QUALITY" and "MARION SERVICE" have become the watch-words for the conservative buyers.

...Step up and inquire from the first Marion owner you see on the street; he will be glad to tell you.

3 Distinct Chassis $1650 to $2300 f. o. b. Los Angeles

Symonds Motor Car Co.

1228-30 South Flower Street

Our Demonstrator at Your Service

Main 4490.

Phones—Home 60111, Broadway 6492.

Bullock's Broadway at Seventh



Don't Forget to

Get a valve tool! Get plenty tire valves! Get new valve caps! Get a can soapstone! Get extra tube patches! Get a blowout patch! Get extra can oil! Get Spark Plugs! Get small can grease! Get new inner tubes! Get emergency pail! Get emergency funnel! Get roll tire tape! Get extra cotter pins! Get new batteries! Get new Prestolite! Get new lamp jets! Get extra rubber tubing!

—Before you start on that trip is the time to remember Bullock's, and everything that will keep your car going.

Phones—Home 60111, Broadway 6492.

Bullock's Broadway at Seventh

Valve-grinding Outfit 75c

—Two collapsible tubes, one filled with coarse and the other fine carborundum, mixed with a carrying medium of high grade grease; 12 strips of carborundum cloth for cleaning contact points, etc.; box of carborundum cloth for general use.

From an advertisement of the B. F. Goodrich Rubber Co., in The Times, Sunday, July 13.

"Every Goodrich Tire Is a 'First'

—"You always know when you buy Goodrich Tires that you are getting all the 'best' that can be put into tires, and that you will get that 'best' from them—"

Question! Mr. B. F. Goodrich Co.:

Did you or your representatives ever tell anybody, anywhere, any time, that the Goodrich Tires carried by Bullock's were not "Firsts?"

If so, did you believe what you were saying—could you believe it in the face of your own advertisement above?

—Goodrich Tires are carried by Bullock's—and every Goodrich Tire carried by Bullock's is a "First."

—A Real "First," as advertised in your own advertisement, Mr. B. F. Goodrich Rubber Co.—Just the same as every Fisk and Goodyear Tire carried by Bullock's is a "First" in every sense of the word.

Goodrich--Fisk--Goodyear Tires

Bullock's--Headquarters for First Quality Tires

—And you can buy only First Quality Tires at Bullock's—No matter how much or what may be said to the contrary, notwithstanding—

—The tire companies guarantee their First Quality Tires—

—Bullock's sells only First Quality Tires—and Bullock's adds Bullock's warranty to the warranty of the tire companies on every tire that Bullock's sells—

—So, if anything, you are doubly safe in buying First Quality Tires at Bullock's.

Think of the Money You Save by Buying Tires at Bullock's---This Business

—has been fairly grounded in your service—

—The consideration of the Auto Owner is the first consideration always with Bullock's Auto Supply Section.

—And how this Auto Supply Section has grown! Increasing ability with every stride, becoming more and more efficient in the interests of its customers—

—Perhaps the success of Bullock's has had something to do with the Antagonism of the Tire companies, and their refusal to sell Bullock's.

—Isn't it remarkable how hard it is to convince some people of the rightness of the right idea?

—Prejudice seems to be poison that stunts common sense and judgment—but, if the Tire companies do refuse to sell Bullock's, this need not interfere with, or hamper, the purchasing freedom of the auto owner.

Every Auto Owner Can Buy First Quality Auto Tires Advantageously at Bullock's---Goodrich--Fisk or Goodyear

—These prices may be interesting—we have intended that they should be—Remember—every Tire perfect and with serial number intact.

28x3	$10.75	33x4	$25.20	36x4½	$35.10
30x3	$11.80	34x4	$26.10	37x4½	$36.00
30x3½	$16.65	35x4	$27.00	36x5	$42.75
32x2½	$17.80	36x4	$27.90	37x5	$45.00

Water Circulators $11.50

—They work wonders in the cooling of a Ford engine.

—Made of cast aluminum, weighing but 3 pounds; shaft of tool steel with bronze bearings, easily and quickly installed without extra expense.

—This device automatically circulates the water by means of a worm screw. Saves delays, expense and annoyance from over-heated motors, saves oil bills and fits the car for harder work—$11.50.

Carbon-Nit $2.00 Gallon

—This remarkably efficient carbon remover is now being used by thousands of auto owners. Absolutely harmless to the cylinders, does not affect the oil in the engine and DOES remove the carbon. Quart cans sell at 75c—a FOUR-quart can for $2—so it pays to buy a gallon at a time, you see. It can be kept any length of time.

Rexo Horns $5.95

—Surprisingly little electric current required to get action with a Rexo Horn. Complete with button and wiring; can be operated either from dry cells or storage battery. Don't trust to luck and a bulb horn—get a real warning signal—A Rexo, $5.95.

Washable Linen Duster Coats $4.50

—Suitable for women as well as men.

—Double-breasted coats of gray-white linen that will stand a lot of hard usage. Made with military collar, adjustable sleeve band, strap across back and large pockets—coats that will compare very favorably with many we've seen at nearly double that price.

—Duster Coats at $2.50—Loose-fitting, serviceable coats of lightweight linene, with high, close-fitting collar.

—Other coats of various materials—khaki, mohair, silk, linen, linene—at $1.50 to $15.

Auto-Wax-Lac 50c

—A new wax polish that not only puts a bright polish on the car, but makes the surface oil and water-proof. Leaves no greasy coating to catch dust. Easily and quickly applied. 50c a can.

Ford Tool Box $3.50

—Pressed steel, enameled black. No seams to open up. Fitted with a real lock; 21¾ inches long, 9½ inches high, 5¾ inches wide—just the right dimensions for the Ford's running board—$3.50.

Travel "Thermos" Way

—Thermos comfort into Auto Trips.

—Become a "Thermos-ite"—enjoy to the fullest extent the lunches you take with you on outings through keeping hot liquids hot, cold liquids genuinely cold.

—A Nickel Plated Thermos Bottle $2.50

—A dandy value — performs just as faithfully as any of the higher priced bottles do—handsome and of the separable type so glass filler can be renewed if broken—Easy to cleanse, paperless, cementless, padless, the last word in "Thermos-structure." Get one Monday—you'll need it before Saturday — A small price for such a big value, $2.50.

—And the whole "Thermos family" here in the Auto Supply Section—carafes for water or liquors, humidors, lunch baskets and kits, $2 to $86—The range is as broad as the articles are varied — Don't be without a Thermos bottle.

WESTCOTT Motor Cars



Model 2-35, Seven-Passenger Touring, Price $2625.
Model 4-40, Price $2125.

Superior Quality
—AND—
Uniform Economy

—and reasonable prices—make you keep on buying Westcott Automobiles year after year.

HERE'S THE REASON WHY:

Tested Motor	Warner Transmission
4-in. Bore, 6-in. Stroke	Electric Cranking
Bosch Magneto	Electric Lighting
Rayfield Carburetor	128-inch Wheel Base
Timken Axles	37x4½ Goodyear Tires
Timken Bearings	Weight 3,500 Pounds

PLEASE ASK FOR DEMONSTRATION

Albert C. Lusby
1355 South Flower Street
60593 Main 5347

To Get the Fullest Enjoyment and Satisfaction Out of Driving

"OWN A SIX"

The Auburn SIX

A Precise Car For Particular People

A Car That Merits Your Inspection

W. J. Burt Motor Car Co.
PICO & HOPE STREETS

WORLD'S GREATEST TIRE JOBBERS

Automobile Tire Co.

Sixth and Olive Sts., Los Angeles. **Sixth and Olive Sts.** Second and B Sts., San Diego.

Tires that will average more miles per dollar invested than anything you can buy.

Thousands of auto owners in this country using them. Very large stock of standard makes.

SPECIAL PRICE TO CONSUMERS

Goods shipped to all points C. O. D.
Money refunded on goods returned intact within one week.

SPECIAL THIS WEEK

28x3	$ 9.00	32x4	$18.00	36x4½	$25.00
30x3	9.00	33x4	20.00	37x4½	27.00
30x3½	14.00	34x4	20.00	38x4½	28.00
31x3½	13.00	35x4	19.00	42x4½	30.00
32x3½	14.00	36x4	19.00	36x5	25.00
34x3½	15.00	40x4	19.00	37x5	33.00
36x3½	14.00	34x4½	25.00	43x5	37.50
30x4	15.00	35x4½	25.00	38x5½	38.50
				44x5½	40.00

GUARANTEED TUBES

Prices Subject to Change Without Notice

Phones—F3737 H. A. DEMAREST, Mgr. Broadway 4049

The Oldest Automobile Tire Jobbing Concern in the United States and the Largest in the World.

Garage EQUIPMENTS AND SUPPLIES
Smith-Booth-Usher Co.
228-238 Central Ave.

A. GREENE & SON, Exclusive Ladies' Tailors
Showing a most handsome and exclusive line of up-to-date woolens.
321-5 WEST SEVENTH ST., Third Floor.

CHICHESTER S PILLS
THE DIAMOND BRAND.
Ladies! Ask your Druggist for Chichester S Pills in Red and Gold metallic boxes, sealed with Blue Ribbon. Take no other. Refuse dangerous substitutions and imitations. At Druggists, or send 4c. in stamps for particulars, testimonials and "Relief for Ladies," in letter, by return Mail. 10,000 Testimonials. Name this paper. Chichester Chemical Co., Philadelphia, Pa.
CHICHESTER S DIAMOND BRAND PILLS
SOLD BY DRUGGISTS EVERYWHERE

DIAMONDS
GO TO
SIMPSON'S DIAMOND SHOP
443 So. BROADWAY

KISSELKAR TRUCKS

1500 lbs.-1-2-3-4 and 5 Tons



Excess strength---reserve power---low cost of operation

These are the elements which make KisselKar Trucks profitable in every line of business—which, together with special mechanical features, the responsibility of the manufacturers, and the KisselKar Service organization, will give KisselKar commercial vehicles the soundest standing with careful buyers.

1500 lbs., 1, 2, 3, 4, 5-Ton Trucks, Delivery Wagons, Omnibuses, Fire Department Apparatus, Etc.

All type bodies—special bodies designed to meet special needs and specially built. Write for special truck catalog—illustrating KisselKar commercial vehicles as engaged in every line of business.

KisselKar Service

KisselKar Service cares for your truck, insures lowest operating costs and dependable efficiency. It is supplied by a national service organization, maintained by the manufacturers with service-centers at principal points, manned by factory-trained men, extending such service as keeps KisselKar Trucks up to fullest capabilities at lowest cost and slowest depreciation.

Pacific KisselKar Branch
1001-09 So. Olive St., Los Angeles

ZEROLENE

THE STANDARD OIL FOR MOTOR CARS

"STANDARD" because it is recognized by automobilists as the *best* or *standard* product for motor lubrication.

"STANDARD" because it is *standardized* or *uniform* in quality.

"STANDARD" because it is a product of the STANDARD OIL COMPANY—which in itself is a guarantee of absolute quality.

USE RED CROWN THE GASOLINE OF QUALITY

Sold by dealers everywhere and at all agencies of the

Standard Oil Company
(CALIFORNIA)
LOS ANGELES SAN FRANCISCO

Saves Money.

REMARKABLE RECORD IN HIS REGAL UNDERSLUNG.

NINETEEN and seven-tenths miles to a gallon of gasoline is the record made by George R. Harmer of Ontario with a Regal underslung touring car. The run was made from Ontario to Oxnard and back, a distance of 225 miles, and Harmer carried, besides himself, his wife and two children.

Only three-fourths of a gallon of oil was used on this trip, and the run, while it was not made as an economy test, showed such good results that Harmer decided to explain the trip and the marks recorded to C. S. Anthony, local Regal agent and president of the Big Four Auto Company. Of course, Anthony was particularly pleased to hear of the run made under such pleasing conditions.

Not one cent has been spent for repairs by Harmer since purchasing the car. He says the more he rides in the underslung the better he likes the car. The motor is the same model as the car which Roscoe Anthony drove in the Santa Monica road race and with which he made such a remarkable record until he met with a mishap.

In commenting on the trip Harmer shows how the journey to Oxnard for four people was made for less than $5. He notes that the railroad fare for the company would have been $28.30. He figures that he saved with the Regal car that day the sum of $23.30 and at the same time enjoyed the trip. The four were in the outdoors for the entire time, and the journey was made profitable in many other ways.

Since purchasing the car Harmer says he has averaged at least thirty miles a day for the trips he has made. Now that he is the owner of a Regal underslung he says he would not be without an automobile, and, of course, he means by that a Regal.

CADILLACS FOR NEW YEAR.

With the 1914 season following so closely on the 1913, Don Lee's forces are finding it difficult to work in their annual vacations. Newton Gresser has ceased to work out sales problems and has gone to the beach. Don Lee has gone to San Francisco, and J. E. Brown, the superintendent, has gone to the mountains for ten days. Lester Pattee, the Pasadena manager, came over to take charge of the local branch. He spends part of his mornings at the Pasadena branch and then hurries over to his desk at the Los Angeles house. The forthcoming 1914 announcement is being looked forward to with the greatest of interest.

RAMBLER MEN ON PLEASANT OUTING.

Forty-eight employees of the Jeffrey organization, whose terms of service with the company aggregate 887 years, made up a party of old-time bicycle men and pioneers in the manufacture of automobiles which was banqueted in Kenosha, Wis., the other night.

The banquet was given in honor of Assistant Superintendent M. Mattson, who on July 1, after serving twenty-three years, severed his direct connection with the Jeffery organization to become a gentleman farmer and Jeffery dealer in South Central Texas.

While the aggregate term of service for the forty-eight employees present was 887 years, the added years of service of seven absent members and present employees would make the total exactly 1043 years.

The record of two employees dates back twenty-nine years; one each twenty-seven years and twenty-eight years; two, twenty-four years; four, twenty-three years; five, twenty-two years; three, twenty years; two, nineteen years; eight, eighteen years; four, seventeen years; one, sixteen years; four, fifteen years; two, each fourteen and thirteen years, and seven, twelve years.

This is a record seldom matched in present-day factory history.

A feature of the evening was the recital of the many unpublished acts of kindness and charity performed by the late Thomas B. Jeffery and a toast by the old-timers to the present head of the company, Charles T. Jeffery.

Just a Reminder.

SOUTHERN CALIFORNIA MECCA OF WORLD SPORT

Champions in All Fields Are Made and Unmade Here. Public Takes Title Contest as Matter of Course Now and Nothing but Sensational Attracts Attention at Meets—List of Great Athletes Shows Standing.

BY OWEN R. BIRD.

IN THE days of ancient Rome, when that great empire was in its heyday of glory, the populace became so used to sensational exhibitions of athletic skill in the arena and spectacular affairs on the stage that the nation's entertainers finally were forced to spill much blood to arouse any interest at all.

Southern California, now in its heyday of prime and glory of progression, is fast becoming so accustomed to champions, championships and sensational sporting events on its calendar that we would have to smash five world's records at one meet to attract any undue amount of attention. Of course, we are not going in for any gladiatorial combats in the future, but on looking over the schedule for the coming years we find that the slate is full of great events in every field of sport.

UNUSUALLY FAVORED.

It is the intention of this article to show the local public that we are unusually favored, and it is hoped that in the future our great contests will be appreciated more fully by the fans that attend.

In the instance of the great national pastime, baseball, few realize that the standard of the game on the Coast has been raised steadily, until now the Pacific Coast League is a real class double A organization.

This fact is alone proved, when we glance over the roster of some of the big league clubs. There are many California boys working for the eastern public and getting by, and any of the great leaders of baseball will tell you that the Coast is an incubator for ball players of the big league type and our leagues, from the Coast circuit down, are always being visited by scouts from the among the higher-ups.

FAMOUS BALL TOSSERS.

Chase, Cravath, Johnson, Snodgrass, Shafer, Chance, Leverenz and Bodie are a few of our boys who are setting the eastern thousands wild every day.

We have become so familiar with the local league that any improvement is hard to notice, but a certain fan, who has been away for eight years, returned the other day and took a look at the stuff they pull off at Washington Park sward.

"This league has gone up at least 20 per cent, since I last looked 'em over," was his verdict. Compare our box scores with any in the country, and you will find that the Coast league figures at the head of the parade.

The next statement will probably bring a roar from some of my friends, but the western scorers are more strict than is the usual case in the East; yes, it is true, back there they made u pth eCincinnati base hit, you know, which is liberality in itself.

IN THE RING.

But enough of baseball. Even back on little old Broadway they admit that Los Angeles is one of the fight centers of the world. Come a little further West, and they will pass us the palm without a struggle.

Uncle Tom McCarey, the local promoter, while he has made a lot of money, also has made a lot of fighters from the paperweights to the heavies. The world has rung, many times, with the work of some Angel knight of the squared circle, and we have every reason to believe that the noise is due to continue for all time to come.

Besides developing a lot of champs here, we have seen all the good ones in action, and unless Uncle Tom stages some sort of championship battle on every holiday, they all begin to thing he is going back. Nothing but class gets by here, and now nothing but class is applying; they are learning the lesson.

COME WEST FOR TITLES.

When some eastern manager or promoter run across a pugilistic diamond in the rough, he at once begins to trim the edges, then announces that he is going to the Coast to get a reputation, money and some championship, a la Horace Greeley. This proves the fact that the fight game here is at the top of the wave.

Twelve years ago Solly Smith came out of Los Angeles, won the featherweight title from George Dixon at San Francisco, and ever since then we have been turning out the champs and the contenders.

Leach Cross never had nor would have had a chance at the title until he came West, now he is right in line for the top of the lightweight ladder. And Leach is some little scrapper. They cannot render decisions in the East, therefore cannot proclaim champions.

Here are a few who have been developed here or who have held titles in this city: Jim Jeffries, Johnson, Sam Langford, Jack Gallagher, Joe Gans, Bat Nelson, Battling Nelgast, Stanley Ketchell, Willie Ritchie, Jimmie Britt, Abe Attell, Frankie Conley, Frankie Mantell, Young Corbett, Jimmie Carty, Frankie Burns, Young Nelson, Jimmie Austin, Willie Ritchie, Eddie Welsh, Packy McFarland, Ad Wolgast, Billy Webster, Joe Brown, and a host of others.

Southern California has had its share of Coast amateur champions, such as Clark Jurgstrat, Lou Ambers, Ernie Clark, Dum Dum Walker, Wallie Wheeler and Wally Mehrtens.

In regard to wrestling, it has had so much of this sport that Dan McLeod and Frank Gotch are known to the local fans. Dan McLeod and Frank Gotch are known to the local fans. Reitzer was good enough to win Olympic wrestling honors, while Hummrick also was good in the 123-pound class.

In the other amateur boxing the percentage is above the average.

THOMSON A WONDER.

Fred Thomson, the [illegible] has been winning the [illegible] round title for the past [illegible] besides breaking the [illegible] for the decathalon. It seems as though he had the [illegible] probably one of the [illegible] all-round athletes since the [illegible] of sport. Just look up his [illegible] remember his [illegible] ances.

Nine-four men in the [illegible] scarce as the proverbial [illegible] but the University of [illegible] fornia has had five. [illegible] sons and Waldo Tregoning, [illegible] time, were considered the [illegible] greatest sprinters in the [illegible] They really ran nine-four, [illegible] but several times.

KELLY'S TUNE HERE.

Now it is Fred Kelly's [illegible] exploits have been heralded [illegible] the globe, and at the present [illegible] appears to be the only man [illegible] have a chance against [illegible] Presbyterian minister, Fred [illegible] He is the most consistent [illegible] in the history of the sport, [illegible] being one of the country's best [illegible] hurdlers. His ability to run [illegible] in close to 15 flat, put the [illegible] four feet, with several [illegible] plishments, marks him as [illegible] athletic marvels of the age.

HIGH SCHOOLS STAR.

High school track [illegible] fallen to our lot by the [illegible] son, in the 100; Walsh, in the [illegible] jump; Borgstrome, in the [illegible] Whitted, in the hurdles; [illegible] the 440. Further back [illegible] rest Stanton, Harper Davis, [illegible] many others who have [illegible] in the larger universities of the country.

When one of the [illegible] schools fails to win the [illegible] ball championship the [illegible] the game at once come to a [illegible] clusion that the sport is [illegible] dogs. In fact, Los Angeles [illegible] won so many State titles that [illegible] pers rarely give more than a [illegible] column of space to the [illegible] results.

Last year Oxy gave the Mountain giants from the [illegible] of Denver a terrible [illegible] which for once really [illegible] rooters.

THE TENNIS STARS.

Coming down the line we find Tom Bundy, May [illegible] Herd, Win Mace, Mary [illegible] decorate the title halls. [illegible] Strachan, Griffin, Fottrell [illegible] son, while not natives, have [illegible] of their fame here.

In regard to swimming, [illegible] any number of champs [illegible] in the south, but Lady Lee [illegible] pion in the 220-yard [illegible] Coast; Dolly Mingo, [illegible] champ, and Frank Hoffman [illegible] brought us into the [illegible]

SEE GREATEST [illegible]

Lately we had the [illegible] swimmer, Duke Kahanamoku, [illegible] Hawaii, in our midst, [illegible] He is the greatest exponent [illegible] sport ever developed and [illegible] was lucky to see him so [illegible] often.

The auto racing field [illegible] alone, but Tetzlaff, Oldfield, [illegible] Verbeck, Soules, and a number [illegible] ing marvels have put their [illegible] Southern courses held some [illegible] of the world's records for [illegible] tances.

This list could [illegible] indefinitely, but enough [illegible] as we have no rubber [illegible] Suffice it to say that in [illegible] Southern California we [illegible] veloped a champion or a [illegible] and in so doing had some [illegible] famous struggles for [illegible]

Good Work.

PREMIER SCENES OF HOME LIFE ENLIVEN THE TOUR

ONE of the genuine novelties of the great motor caravan now crossing the continent from Indianapolis to the Pacific is the picture show presented nightly by the Premier Motor Manufacturing Company. By a smartly conceived device a screen is placed across the hood of a regular Premier Six touring car. In the rear section of the car is carried a stereopticon of the most modern construction, and with this, and the use of a prestolite burner, an interesting and entertaining show is given, it being possible to bring hundreds of people within optical range of the screen.

The pictures shown include many interesting subjects. One set shows scenes in the Premier plant, including views of the assembling shops, testrooms, finishing shops, and other important departments of the company, one of the most interesting being a picture illustrating the way the cars are run for hundreds of miles over rapidly revolving drums. This is one of the tests given before final test on the road.

Another series of slides will show views taken along the route of the great ocean-to-ocean tour—the first transcontinental tour extending from the Atlantic to the Pacific composed solely of amateur drivers in private families in twelve Premier cars. Of this remarkable tour much has been said, longs the credit of the project having created wide agitation for greater and better highways.

While the scenes of this [illegible] as portrayed on the screen [illegible] pected to prove of great [illegible] to the westerners, still [illegible] quoted, the figures adduced [illegible] of pictures will bring the [illegible] the route has been laid out [illegible] famous Indianapolis motor [illegible] where the record breaking [illegible] sweepstakes race was run [illegible] will include the start of the [illegible] fore the start of the [illegible] and Julie Oman, the [illegible] pilot, as he crossed the [illegible] winning President of the [illegible] but not least, there [illegible] will portray the [illegible] interest in the great [illegible] lis from which the [illegible]

Indiana's standing as a [illegible] ter is not overlooked in [illegible] shows the home of [illegible] Riley, the Hoosier [illegible] street. The home of [illegible] son, the novelist, [illegible] climax of the [illegible] gal offered by [illegible] is displayed in a [illegible] Bosch Trophy, [illegible] clinic and physical [illegible] son and Tarkington.

August 9.

ME IS SHORT FOR BIG RACE.

Free-for-all at Santa Monica for this Year.

Hundred and Under Rule for Beach Battle.

Record May Remain for Corona Event.

days from date an effort made to hold a race over the road course at Santa Monica. of the lack of interest on the owners and drivers of fast cars, only one event will be

long drawn-out preamble of prepared by the management trouble. The entrance fee was 25. The race itself would have [illegible], a sort of mixed vaude- which some of the fastest one on earth and some of the midgets racers would have humorously mixed.

is an effort to correct some of mistakes made by the manage- the committee has held a meeting and order has come disorder. The one event, a [illegible] miles, will be held day, August 9.

matter of fact it was a grave to hold the Santa Monica on this date. It is too close Corona road race, an event promises to be one of the best held in Southern California. It time now to consider a post- It is best to boost and help fellows at Santa Monica who to make a great race and who their time and money, with him than to perpetuate the Santa Monica road race, an which has returned a world rec- per year it has been held.

race, however, the world rec- will be missing. It is im- to see the record of Teddy the Flat, broken by a car where the piston displace- is set at 600 cubic inches. a possibility of eighty miles instead of seventy-eight, but main for Corona to establish world record on September 9.

some the effort to break the of the Savannah grand prize will lead some interest to this race. The 445 miles makes a forty-five miles longer than the 500 motor battle, but the course and it is practically a cinch new mark will be established 600 and under cubic inch

Oldfield, world's record was one of the first to object large entrance fee demanded race in which his mount would [illegible] called the attention of L. T. Shettler, manager of to that clause in the con- of the American Automo- association which refers to the Here is the gist of rule

motor of a track meeting permitted to charge an entry not to exceed 10 per cent. of total value of the first prize of- such event, etc."

hoped that it will be possible a purse of $10,000 for the year. On that basis the be awarded as follows: To $3500; second place man- third place, $1500; fourth $1000; fifth place, $1000; sixth and seventh place, $350.

race is for a class of 600 and under, three divisions provided for. The entry fees made to conform with the

cars having a piston dis- of 250 cubic inches and un- of $100 will be charged. of 251 to 450 cubic inches for the cars from 450 to 600 $200.

committee will try to raise the from the receipts of the race. per cent. of the receipts will go purse and the other 50 per go toward the expenses of

Keep It Up.

OOD ROADS ARE OUR BIG ASSET.

ERICAN ASSOCIATION OF ROADS TAKES FIRST STEP.

York State, With Eighty and Miles of Highway and One Hundred and Six Thousand Dollars, Is Only a Little Ahead of California.

Good road builders must the Old World, even France, modern highways," as- C. Diehl, chairman of National Good Roads and member of the advisory of the New York State high- commission. "I make this state- positiveness because even compilation of statistics will how much greater the vol- traffic is on American main- communication than on famous European roads." Mr. Diehl. "When an census will have the figures adduced conclusively that the build- most important roads be attended with and for two to obtain economic main- and to meet adequately the

systems of roads and auto- in France and the supplies some statis- which also will serve some information. $3,000,000 people, of roads, and 75,000 automobile to each one automobile to every five miles of

United States, with 90,000,- and 2,259,000 miles 1,000,000 automobiles; for every eighty- one automobile every two

States with 9,000,000 miles of roads 144,000 automobiles, to every eighty-



Gilbert Woodill at the wheel of the Oakland "Thirty-five."

This is the lowest-priced offering of the Oakland line this year, and is being made a leader by the manager of the Hawley-King Company.

five people and one automobile to every three-quarters of a mile of road in the State.

"To be sure, France has most excellent roads. It has been building them for the last 150 years, and with the constant repair which has been given the more important roads since the time of the first Napoleon the foundations are deep and strong and solid as the rock of ages. But the multiplying traffic is wearing out the surface of the French roads just the same as it is the roads of heavy travel in this country. An official statement a year or two ago, stated that the annual maintenance cost on French roads is three times as great as it was ten years ago.

These facts ought to convince the people of this country of the absolute necessity of building main roads which will wear, even at a higher first cost. There is and can be no economy in constructing roads which will require constant and expensive repairs. The number of automobiles in use is constantly and rapidly growing. The usefulness of the motor truck is being further demonstrated every day. These factors of wear on roads emphasize the fact that roads must be built of materials and by methods which will stand the strain of an augmenting travel, not only today, but a decade hence."

OVER CASITAS THREE TIMES.

Charles H. Thompson drove to Santa Barbara in a Jackson last week, and, while making demonstrations for Santa Barbara and Ventura prospects, made the trip over the Casitas Mountains three times.

"The grade is in good shape," said the Jackson agent, "and from the top of the hill, near Shepards Inn, there is a perfect boulevard all the way into Santa Barbara with the exception of a few hundred feet.

"Work is being done on the State highway in the vicinity of Calabassas and there is a stretch of bad road. Beyond Calabassas the schoolhouse grade is being cut down until there will be only a 6 per cent. rise.

"I returned over the Chatsworth and found that road work was also being done on this grade. Beyond the hill the road is in fine shape all the way into Ventura.

"The new Rincon cut-off is full of chucks and dusty. Personally I would just as soon go over the Casitas."

High Grade Cars.

RECORD PACKARD SHIPMENT SHOWS HIGH MARK.

SHIPMENTS of Packard vehicles during the last three months make the largest total for a fiscal quarter ever reached by a concern manufacturing high-grade motor vehicles.

In the period mentioned, motor carriages and trucks representing a value of $8,120,000, were delivered to purchasers. The shipments in May were the largest for any one month since the Packard company started in business. April of this year was the highest month up to that time.

The Packard also reports a heavy volume of truck sales during the month of June. Sales of the heavy-duty vehicles showed an increase of $270,000 over the same month of last year.

An innovation in progressive department store management has been started by the Elliott-Taylor-Woolfenden Company of Detroit, which has established a free motor bus line from the Campus Martius, the main traffic center of the city, to the store, half a mile distant, for the benefit of its patrons. Round trips are made on a fifteen-minute schedule during shopping hours.

The vehicle consists of a Packard two-ton truck chassis equipped with a special bus body. Two rows of seats with a center passage way provides accommodations for twenty-two persons. The interior finish is mahogany with dark green leather, upholstered seats. The special equipment includes interior electric lights and cushion tires.

PRACTICE HELPS IN DOWNFALL.

The defeat of Maurice E. McLoughlin by Anthony F. Wilding in the challenge round of the English single tennis championship again proves the value of years of practice and experience in the court game. Judging from the accounts of the final match between the young American and the veteran New Zealander, it was the finished all-around play of Wilding that gave him the edge over the Californian in the gruelling three sets won by scores of 8-6, 6-3, 10-8.

In the forty-one games that constituted the match Wilding won twenty-four to McLoughlin's seventeen, giving him a margin of seven games, three of which were picked up in the second set. Slight as this margin was it proved that the player from the Antipodes held the reserve necessary to win at crucial points.

Wonderful tennis player that he is, McLoughlin met an opponent who in finish and finesse was his master. Despite his sizzling and powerful service and smashing, the young American found that Wilding was able not only to return his shots but to add to these returns the placement and pace which forced McLoughlin to a defensive rather than offensive attitude. He lacked consistency and failed on the ground shots which the New Zealander constantly fed him as a result of the carefully planned campaign based on Wilding's observations during McLoughlin's play through the title tournament.

There is in the defeat both honor and promise of greater excellence, however, so far as the American champion is concerned. A youth, for McLoughlin is scarcely out of his teens, a wonderful tennis career appears to be his future. In 1908 at Sydney he was defeated by Wilding, 3-6, 8-6, 6-2, 6-3.

Tennis players of the caliber of the Dohertys, Larned, Brookes and Wilding are not the development of a year, and few, if any of them, started with the natural ability and advantages possessed by McLoughlin. The Californian will some day be tennis champion of the world, barring accidents, but he will not wear the laurels until maturity and experience have steadied and rounded out his game.

*** Safe and Sane.**

No investment in the world is safer or more conservative than Los Angeles city or country real estate.

CHURCH BUYS STEVENS.

Norman W. Church, one of the big guns in the local automobile world, has purchased a Stevens-Duryea touring car. His first test run was made to Bear Valley, and, according to Norman, the Stevens behaved just as he expected. While Church is not the active agent for any line of cars, and is not even the factory representative for any automobile or product, he is generous in his praise of the Stevens-Duryea. He says the car is far better even than he thought it was when he purchased the tourer. That means a lot when Church makes such a statement.

KISSED FIRE FIGHTER.

Second Assistant Chief Charles Wilson of the Duluth (Minn.) fire department recently designed an automobile and had it built by the Kissel Motor Car Company. Utilizing a KisselKar "50" chassis Wilson had a platform built in the rear of a regular racing body, which carries a chemical apparatus and 200 feet of hose in a very sightly and compact manner. Wilson's speedy outfit outdistances the rest of the department every time and he has extinguished several blazes that a little more headway might have made serious.

REAL OLD KISSELKAR.

Here is further light upon the much mooted question: "Where do the old cars go?" Eugene Bunker of Duluth, Minn., owns a KisselKar "30" of the vintage of 1909 and is not to be convinced that he needs a new one. Mr. Bunker's summer home is at Solar Springs, 42 miles from Duluth, and between the two points the roads are very rough. By rail it takes one hour and thirty minutes to make the run. Mr. Bunker started with the train the other night and it took him but five minutes longer to reach Solar Springs. He declares that he was not racing at that.

Apperson Jack Rabbit

11th Annual Clean-Up Sale

We have but six more new Apperson Jack Rabbit cars to sell in order to clean up the allotment allowed us by the Apperson Bros.

"4-45" Touring Car . . . $1950
"4-45" Roadster $1950
"4-55" Touring Car . . . $2350

Electric Lighting Electric Starting

To speed things up a little we will "throw in" the following extras to any purchaser of one of these six cars:

1 tire complete on rim, valued at $32.05
1 barrel Monogram Oil, valued at $31.00
1 paid-up membership in Auto Club of Southern California, valued at $17.00
1 paid-up membership in Western Automobile Association, valued at ..... $ 1.00
1 paid-up Insurance Policy for $1500 for 1 year against fire and theft, valued at $37.50

We also have several slightly used demonstrating cars and a few customers' cars left with us for sale, proceeds to apply on new cars ordered for next winter.

LEON T. SHETTLER COMPANY
151 West Pico St. MAIN 7034 Home 10167 Los Angeles
— A LIVE DEALER WILL SELL YOU A LIVE CAR —

Everything for the Autoist but the Auto

Hamburger's

Headquarters for Kelly-Springfield Tires

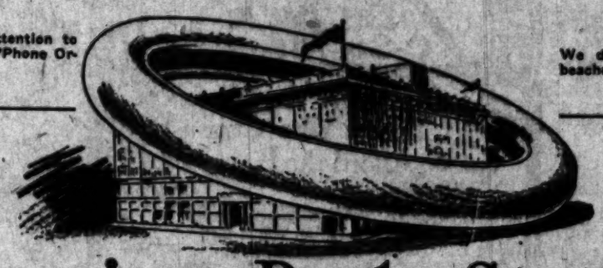
Broadway, Eighth and Hill Streets.

Auto Supply Store

Main Floor, Broadway Entrance.

Prompt attention to Mail and 'Phone Orders.

We deliver free to beaches and suburbs.



Coming Back Strong

The 3rd Week of Our July Clearance Sale

The auto supply store has held the interest of hundreds of autoists during this big merchandising event, and now for the third week of the sale, only a short time before inventory, we have lowered prices still further to reduce stocks to the minimum—all remainders of lines must be closed out quickly. Read the following advertisement carefully—economy news in every item.

Monday—½ Gal. Can of Rex Metal Polish 55c

—75c *is the price for this "always-in-demand" article.*

—"Rex" gives a superior luster to metal with very little work. Just a few half-gallon cans to go at this notably reduced price.

FORD Master Vibrators Guaranteed, Price $8.75

—*Ten dollars is the least this capable vibrator has been sold for until now—as a feature in the sale. Hamburger's, always in the lead, offers Ford owners this opportunity.*



—Small, compact and with a neatness of design that makes it look well on any dashboard. Equipped with "kick" switch; a vibrator that will give your Ford just the governing touch it needs at all times.

Schebler Carburetors Prices 'way Down, Too

—*Model "L" Schebler,* 1-*inch,* $11.50, 1¼-*inch* $12.50 *and* 1½-*inch* $14.50.



—Schebler carburetors have been in use almost since the beginning of the automobile. They are as staple as the car itself. Take advantage of these prices this week and save. A July clearance feature.

Perfection Gas Savers are in the Sale at $2.00

—*Why pay* $8.75 *to* $5.00 *for gas savers that are inferior to the Perfection?*

—One reason in particular why this gas saver is so much better than any other is that it is not necessary to bore into the manifold pipe to attach it. Manifold pipes are thin and the jar soon makes a leak at the point where a connection is made. The Perfection Gas Saver is attached by lifting the carburetor a quarter of an inch. Simple and reliable.

Large Wool Auto Dusters at $1.00

—Equally as good for use around the home as the auto. Large size and well made. See them in the Auto Supply Store tomorrow.

2½ Gallon Desert Water Bag at $1.00

—*Twenty-five cents less than the usual price—a saving in the July clearance.*

—Made specially for Hamburger's, a bag of finest duck, guaranteed to hold water.

30x3 TIRES and TUBES One Small Price for Two $12.75

—*At twelve-seventy-five you can buy this first-grade fresh tire and tube, size* 30x3—*that is less than the wholesale price.*

An advantageous purchase by us and an advantageous price for you. Just think! —less than the retail price of the tire alone. A standard make that you would recognize at once were we not requested by the manufacturer not to mention the name. A fortunate purchase of a limited number, that Ford, Hupp and Flanders owners, and others who use 30x3 tires will be eager to profit by tomorrow.

$1.00 Can Tite-Wad It Repairs Tires, 40c

—*Less than half for this needed article. You can apply it yourself to tires and tubes.*

—Tite-Wad repairs cuts in tubes and casings, amalgamating and becoming part of the tire.

$9 and $10 Tire Trunks—An Unusual Out-clearing, $4.50

—*Small sizes, made of the best of materials, grouped into one lot for a quick clearance.*

—Painted black, with straps for attaching them to your running board. You'll find them handy for carrying many things—tools, clothing, extra tubes, etc.



Pint Thermos Bottles at $1.50

—Not a reduced price, but an improved bottle, in which you can put new fillers, at a low price. Pint size; a Thermos Bottle that will last indefinitely even though you break the glass.

1914 MODELS ARE HERE

THREE POINT SUPPORT — UNIT POWER PLANT

Stevens Duryea C-Six-All Models

Distinctly the Car for Those Who Can Afford the Best

ENGLISH MOTOR CAR CO. INC.
1132 So. Grand Ave.
F 2381 Main 1400

Buick TRUCKS

ANOTHER BUICK RECORD

NIGHT LETTER

THE WESTERN UNION TELEGRAPH COMPANY

25,000 OFFICES IN AMERICA — CABLE SERVICE TO ALL THE WORLD

SEND the following message subject to the terms on back hereof, which are hereby agreed to

C A Portland, Ore., July 17, 1913

57POG 66 Blue
To Mr. F. S. Howard,
Care Howard Auto Co.,
Los Angeles.

Checked in here at one thirty-five this A. M. with a Number Three Buick Truck, carrying a load of seventeen hundred pounds. Made the trip from San Francisco, seven hundred fifteen miles in sixty-one hours five minutes elapsed time. This is within three hours of the touring car record. Absolutely no trouble with the machine on entire trip, and the Goodyear Tires hardly show a scratch.

GROSS and McGEE.
12:45 P. M.

The enviable reputation that the BUICK pleasure car enjoys has been built on its ability to do things.

The new Buick Light Delivery Truck is built in the same factory, under the same supervision. Combining rigidity, simplicity and economy, it offers the ideal solution to the merchant's problem of quick, efficient and economical delivery.

Howard Auto Company
10th and Olive Streets, Los Angeles
SAN FRANCISCO PORTLAND OAKLAND

THE POPULAR STEWART
Pistol Gun
STEWART-WARNER SPEEDOMETER CO.
W. Pico

THE BIG PIPE STORE
W. F. BALL
PIPE REPAIRS OF ALL KINDS
Hi No. SPRING ST.

RICORD'S VITAL RESTORATIVE
Restores Manly Vitality.
Price $1. At all Druggists. Always on hand at THE OWL DRUG STORES, Los Angeles. Mail orders solicited.

Progress.

LINCOLN HIGHWAY MARKERS.

Road-Building Work Receives Great Stimulus.

Mean Much Where Good Roads Are Necessity.

McKinley Memorial May Mean Fine Boulevards.

[Special Correspondence of The Times.]

DETROIT, July 14.—The first practical results from the tour of the Indiana Automobile Manufacturers' Association from Indianapolis to the Pacific Coast to further the interests of the Lincoln highway, a national coast-to-coast undertaking as a permanent memorial to Abraham Lincoln, will be shown in Illinois.

At a conference between Gov. Edward F. Dunne of Illinois and Carl G. Fisher, who planned the Lincoln highway, as well as the present tour, the Governor enthusiastically approved the plans of the association, and urged that the Lincoln highway go through some section of Illinois and promised considerable financial aid. The State Legislature of Illinois has recently appropriated $1,000,000 toward the permanent improvement of some of its main thoroughfares through the State. The individual counties have also agreed to spend a similar amount. Gov. Dunne told Fisher that a substantial share of this would be expended on a section of the Lincoln highway if it passes through Illinois.

Gov. Dunne is to appoint a commissioner of highways to take up the road-building work. The Governor declared he would have his new appointee enter into a full and detailed investigation of cement highways of which much of the Lincoln highway is to be constructed, so that he may be fully advised as to the latest and most permanent form of modern road construction. Mr. Fisher says Gov. Dunne is just as keen as anyone for good roads because he realizes the benefits to the farmer, the merchant, the manufacturer and the tourist which come from them.

"I can see that the Lincoln highway means more to the country than the average good road," said Gov. Dunne to Fisher. "It stands for prosperity in every community through which the highway is located. The farmers will have easier access to their markets. The merchants will be enabled to make cheaper and quicker deliveries to their customers in the country. Tourists, traveling by automobiles, will number thousands and the supplying of their wants will mean much to every village and its merchants."

An organization has already been started at Springfield to build a road connecting the Lincoln highway with the old Lincoln farm near Springfield. This branch section is to be constructed when the actual route for the Lincoln highway is decided upon. Springfield wants the Lincoln highway, as does every other community, but until the association's engineers' report it will be impossible to fix on the shortest and best road.

In this connection it is reported that Canton, O., where another martyred President, William McKinley, is laid to eternal rest, also wishes to be on the line of the Lincoln highway, and is willing to raise any necessary amount to obtain it.

At the meeting between Gov. Dunne and Fisher, which took place during the I.A.M.A. tour in the Capitol building at Springfield, the Governor assured Fisher that he would use his influence to insure the success of the Lincoln highway. The sum of $4,200,000 has been pledged to date, leaving but $5,800,000 to be obtained. Certificates of membership are now being distributed from the national offices of the Lincoln Highway Association in the Dime Savings Bank building, Detroit.



Tom Bundy,

With Maurice McLoughlin, national doubles champion, who will appear in the Southern California tennis championship at the Hotel Virginia July 28 to August 2.

Ping Pong.

LONG BEACH TENNIS MEET WILL DRAW MANY STARS.

THE biggest week of tennis that Southern California has ever seen is on tap for the week beginning July 28. Long Beach is to be the scene of this big festival of summer sport, and the Hotel Virginia courts are as good as can be found.

Every court star within traveling distance of Los Angeles is now making preparations for a trip here for the big meet, and it is safe to say that the entry list will surpass anything of its kind ever seen. Although several of the Coast tennis stars are missing, the bunch who will be here will be able to uphold the honor of this section of the country.

Maurice McLoughlin, national singles and doubles champion, is in England, playing for the international Davis trophy, now held by England. Willie Johnston, who won the Coast title through the absence of McLoughlin, is in the East to compete in all the big tourneys. Peck Griffin and Johnny Strachan, Coast doubles champions, are now on their way East to compete for the national title at Onwentsia.

However, even with these four champions and near-champions missing, there are enough classy players left to provide all the competition and classy tennis that the most rabid tennis fan could desire.

In the singles Tom Bundy will be one of the leading lights. Tom, with McLoughlin, holds the national doubles title, and ranked in the first ten among the American tennis players. Cliff Herd of Pasadena holds the national interscholastic championship, and ranked in the second ten.

Ella Fottrell was formerly a wonder at singles, and is said to have recovered his old-time form lately. Roberts is the sensational junior who played Willie Johnston a terrific five-set match in the finals of the Coast championship at Del Monte. Dedrick, former junior singles champion, of the Coast, is another who will compete.

Then among the southern stars there are innumerable champs and ex-champs. Ward Dawson formerly held the Southern California singles title; Lou Freeman held the Coast championship for many years. Hal Braly is one of the most dangerous singles players in the country, with his brilliant and dashing play.

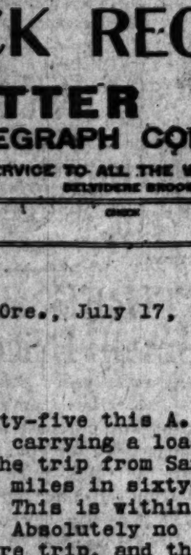
Simpson Sinsabaugh, Nat Browne, Claude Wayne and Duncan are all present and former champions. The Rogers brothers, Charles and Harry, have always been famous for their teamwork in doubles. Marshall Ketchum, the sensational Santa Monica youngster, is probably the best High School player in this part of the State. Allan Barber is, with McCormick, the State interscholastic doubles champion.

Emory Rogers of Thatcher school is another former champion, having held the State interscholastic singles title last year. All of these men are entered in every event to which they are eligible, and it is a certainty that with so much class in one tournament the play is sure to be of the highest.

In the ladies' singles and doubles the same condition prevails. The finest bunch of lady players that ever appeared in a local tournament will compete. Mrs. Bruce, one of the famous Sutton sisters, will defend her title of Southern California tennis champion against the winner of the tournament.

With all these classy players lined up for the different events and the possibility of the dope being upset by some of the younger players, the tournament is certain to draw big crowds, and should prove by far the most successful in the history of local tennis.

FEDERAL TIRES



Rugged Tread



Round Tread

Are known as the tires of *extra* service. They increase mileage—decrease tire upkeep—give satisfaction.

The Federal Rugged Tread—heavier, stronger, more durable than non-skid tires are usually built—costs no more than ordinary "non-skids", since the recent reduction in prices.

Quality remains unchanged. The Federal Rugged Tread still costs more to produce than other good tires.

Federal "Extra Service" tires are made in all types for standard rims by the Federal Rubber Manufacturing Company, Milwaukee.

Western Rubber & Supply Co., Distributors,
1011 South Olive Street, Los Angeles.

DETROIT TRAILERS



For Piano Moving, Contractors, Grocerymen, Farmers, Stage Lines, Implement Dealers, Tourists.

Can be attached to any car.
See the new arrivals. Write for descriptive matter. Good proposition to dealers.
2-wheel, 1200 lbs., $145; 4-wheel, 3-ton, $710
DETROIT TRAILER CO., Western Branch, 827-9 Santee St.
E. Jr. Bennett, Mgr. F2104; Main 8147.

SERVICE MOTOR TRUCKS

1000-lb., $1200; 1 Ton, $1475; 1½ Ton, $1675. Equipped with Buda motor and the famous Double Disc Friction Drive. 2 Ton, $2375. 3 Ton, $2975. Equipped with Timkin Axles, Timkin Jack-shaft, Timkin Transmission, Buda Motors. Prices F.O.B. Wabash, Ind. Bodies, $50 to $150.
SERVICE MOTOR TRUCK CO., E. Jr. Bennett, Mgr., 827-9 Santee St.

LEXINGTON MOTOR CARS

4 Cyl. "40," $2250. "48," $2450. 6 Cyl. "60," $2900. Touring Cars, Roadsters, fully equipped with Electric Lighting System and Self-Starter. Immediate deliveries.
LEXINGTON MOTOR CAR CO., E. Jr. Bennett, W. Mgr., 829 Santee St.

On Their Way.

OLD SANTA FE TRAIL RUN

Oldsmobile Follows Transcontinental Highway.

Over Same Course as "Times" Special Last Year.

Many Who Helped Project Now Aid Tourists.

Touring along the old Santa Fe trail and following the route of the Times Special on its memorable journey, W. L. Lewis and party are now at Kansas City. Mr. Lewis is Phil Lyon of the firm of Phil Lyon, the tourist, who is driving an Oldsmobile, tells at the end of each day of some of the hardships of the transcontinental journey.

Over the exact route taken by the Times car the Oldsmobile is being driven, through the Mojave desert to Yuma and Phoenix, and then over the hills from Stockton to Los Angeles. The men who helped to blaze the tour of The Times special have shown themselves worthy hosts to the tourers whose home is Long Beach, and who left this week to follow a route that will be a great ocean-to-ocean boulevard. The letter from Lewis follows:

"An apology is in order for not keeping you better posted as to our progress about our trip, but conditions prevented my writing you until just before we started on the return trip to El Centro, where we were entertained by Mr. Jones, who gave us a dinner at the Country Club. He accompanied us to Yuma, where we started on the return trip through the Mammoth Wash.

"By defeating the tire we got out all right. Our worst trouble was in a sand a few miles further on. The Southern Pacific Railroad ought to see that no more road could be built on the sand instead of the track, and there's no reason why they aren't doing so, it would be a great boon to automobilists. Mr. Rice, a prominent ranchman at Yuma, who is a great road booster, said that he would have the road scraped over at once. We worked at this until 2 a.m. in this sand.

"We took a day off to rest, clean up and rest, then we started again. Bad going to Dome, then down the Gila River, which we left and soon came to grief by taking the wrong road, leading us to the sands of this Gila river. Here some one should erect a sign to show the road out of this place. The car clutch began slipping and we could not get out, so walked out in the shoe-top deep for three miles or more degs. In the shade and no water. Here we found a freighter, who, after much persuasion, finally consented to pull us out. It only required a few minutes after we reached Castle Dome, where we rested for the night, having made only forty miles that day. We got a good start in the morning for Phoenix, which was reached with no special trouble, and the Oldsmobile clutch overhauled.

"From Phoenix we went over the mountain roads to Roosevelt and on to Globe, over the worst roads from Rice, where we left the desert and entered the Mountains with their fine scenery. Here we were soon among the pine trees, which seemed more beautiful after so long among the cactus," he said. "We rolled and tumbled down the great Apache Trail and over the Great Divide, and then we reached Springerville. From here on, we encountered rain, which was welcome at first, and plenty of it. We put on our chains and made fair progress until we struck a little stone, which caused us to slid off into a ditch and break one of our rear axles. All passengers had to walk to Datil, but were not hurt. We succeeded in reading Socorro after midnight, changed our minds and determined to dig out. This was the hardest work, and we reached Albuquerque.

"Albuquerque was reached one day with easy going, and we soon passed Santa Fe and Las Vegas. Out of Las Vegas we left the Mora River, which we followed with the assistance of a good team of horses. We made good time to Tucumcari Mound, where we struck the Rock Island tube. We found the roads from here on up and over the mountains to Tucumcari, down into Trinidad and Raton. From there to La Junta, Rocky Ford and Lamar, we found the roads in the State of Kansas were the best we had seen. From Fe trail, graded out from Lamar, better roads could be found anywhere for a motorist.

"Rain delayed us at Dodge City and Council Grove, where we were forced to lay over a day. The next morning we made a good start, reaching Topeka fairly easily by evening. The rest of the trip can be said in praise for the Santa Fe trail. After standing within a few miles of the rocks and hard roads, we struck a bit of trouble. From Los Angeles to California city in three days, and from their appearance I should say in the same way. Our Oldsmobile stock car has been great. Really the only trouble we have had in my motor. We have had many favorable comment and admiration.

OCCIPITAL FOUND ON OLD RABBIT HUNT

W. F. Corbett, a member of the Antipodes, is the only man who can show the scalp of a rabbit killed by Gunboat Smith.

Corbett claims that the rabbit's ears have the appearance of the "occipital" bone that Smith uses in his "Latterly" style of boxing in the ring. "It looks more like the occipital bone than anything I dubbed the rabbit with," said Corbett. "Hardly a comparison, but I could not think of anything more appropriate without using a baseball term, and I refrained from using baseball terms into action. Anyway, I'm glad I got the rabbit, as I changed our whole plan of campaign and determined to dig out. This was the hardest work, and we reached Albuquerque.

"Albuquerque was reached one day with easy going, and we soon passed Santa Fe and Las Vegas. Out of Las Vegas we left the Mora River, which we followed with the assistance of a good team of horses. We made good time to Tucumcari Mound, where we struck the Rock Island tube. We found the roads from here on up and over the mountains to Tucumcari, down into Trinidad and Raton. From there to La Junta, Rocky Ford and Lamar, we found the roads in the State of Kansas were the best we had seen. From Fe trail, graded out from Lamar, better roads could be found anywhere for a motorist.

"Rain delayed us at Dodge City and Council Grove, where we were forced to lay over a day. The next morning we made a good start, reaching Topeka fairly easily by evening. The rest of the trip can be said in praise for the Santa Fe trail. After standing within a few miles of the rocks and hard roads, we struck a bit of trouble. From Los Angeles to California city in three days, and from their appearance I should say in the same way. Our Oldsmobile stock car has been great. Really the only trouble we have had in my motor. We have had many favorable comment and admiration.

OCCIPITAL FOUND ON OLD RABBIT HUNT

W. F. Corbett, a member of the Antipodes, is the only man who can show the scalp of a rabbit killed by Gunboat Smith.

Corbett claims that the rabbit's ears have the appearance of the "occipital" bone that Smith uses in his "Latterly" style of boxing in the ring. "It looks more like the occipital bone than anything I dubbed the rabbit with," said Corbett. "Hardly a comparison, but I could not think of anything more appropriate without using a baseball term, and I refrained from using baseball terms into action. Anyway, I'm glad I got the rabbit, as I changed our whole plan of campaign and determined to dig out. This was the hardest work, and we reached Albuquerque.

"Albuquerque was reached one day with easy going, and we soon passed Santa Fe and Las Vegas. Out of Las Vegas we left the Mora River, which we followed with the assistance of a good team of horses. We made good time to Tucumcari Mound, where we struck the Rock Island tube. We found the roads from here on up and over the mountains to Tucumcari, down into Trinidad and Raton. From there to La Junta, Rocky Ford and Lamar, we found the roads in the State of Kansas were the best we had seen. From Fe trail, graded out from Lamar, better roads could be found anywhere for a motorist.

"Rain delayed us at Dodge City and Council Grove, where we were forced to lay over a day. The next morning we made a good start, reaching Topeka fairly easily by evening. The rest of the trip can be said in praise for the Santa Fe trail. After standing within a few miles of the rocks and hard roads, we struck a bit of trouble. From Los Angeles to California city in three days, and from their appearance I should say in the same way. Our Oldsmobile stock car has been great. Really the only trouble we have had in my motor. We have had many favorable comment and admiration.

On Their Way.
SANTA FE
TRAIL ROUT
obile Follows Trans
tinental Highway.
Same Course as "
es" Special Last Y
Who Helped Re
ject Now Aid Tour
ing along the old Santa
nd following the route of
Special on its epoch-
y, W. L. Lyndes and par
Kansas City. In a let
gon of the firm of Chan
the tourist, who is at
obile, tells of the scenery
e of the hardships of the
ontinental journey.
r the exact route taken by
car the Oldsmobile has
, through the Mammoth
ma and Phoenix and o
he hills from Rico to Sa
The men who helped to
ur of The Times over th
hown themselves willing t
ourers whose home is in
, and who left The Times
low a route that will en
great ocean-to-ocean tou
etter from Lynde follows.
apology is in order fo
ng you better postal pen
our trip, but conditions
tting you until new. A
off in San Diego we went
to El Centro, where we
ained by Mr. Moore
as a dinner at the Country
companied us to Brawley
arted on the much-dreaded
gh the Mammoth Wash.
y defeating the tires we m
ght. Our worst trouble
a few miles further
ern Pacific Railroad.
could be built on the
, and there's no reason
r so, it would be a great b
ists. Mr. Rico, a prosper
man at Yuma, who is a
booster, said they are
ging the road across the
o. We worked all afternoon
2 a.m. in this sand.
We took a day off in Yu
n up and rest, then we went
. Bad going to Dome on
Gila River, which we forded
came to grief by hitting
ng sand, leading us back
ands of this Gila River.
one should erect a sign the
read out of this place.
ch began slipping and w
get out, so walked through
-top deep for three miles
. In the shade and to shade
found a freighter, who, wh
nsation, finally consented
rt. It only required a
backed out on our own
We reached Castle Dome
re we rested for the night
e only forty miles for
get a good start in the
Phoenix, which was made
special trouble, and we
ish overhauled.
From Phoenix we toured
ntain roads to Roosevelt
on to-Globe, over the
os from Rico, where we
the desert and ascended th
ntains with their fine
were soon among the
ne, which seemed such a
ge, long among the
. We rolled along there
Apache Reservation
Great Divide, 9400 feet
We were in the shade
ched Springerville, where
ance on, we encountered
n, which was encountered
plenty of it. We pu
ains and made fair time
ack a little steep, when
off into a ditch and
r side. All jumped from
one was hurt. We started
Detil, but when we found
ding sixteen miles we
anged our minds and
ntinued to dig out. This we
hard work, and needed
ners.
"Albuquerque was reached
with easy going, and
ssed Santa Fe and drove on
Out of Las Vegas we
the Mora River, where we
assistance of a good
ers. We made good time to
ound, where we changed
ad. We found fine roads to
Be. We found the mountain
ver and over the Raton
rvict built roads, and we
ross into Trinidad with
ross there to La Junta, the
to Kansas, we finally re
ate of Kansas with its
e trail, graded and
etter roads could be wished
mountains.
"Rain delayed us at Sa
mmell Grove, where we had
day. The next morning we
and start, reaching Em
ally by evening. The next
e said in praise of the
after standing ankle-deep
the rocks and hot mud, we
ut of trouble. Three times
ilstorms air in their
ir appearance left us
ame way. Our Hayes
ame way. Finally the bad
my motor. We have enjoyed
summer and attracted
W. L. Ly
CCIPITAL PUNCH
OLD RABBIT KILL
W. P. Corbett, a
the Antipodes, like a fo
about the "cabbage
Gunbone Flats."
Corbett stalks the
have taken to the
and I'll bet
TO PURE.
in the pursuit for
Pandora James
"Lotterly," Australia
boxing in
dubbed the
hardly a
Corbett
rolls being
to action.
"All Australia
member the
blow when
Fisher by that
Fisher jumped
fourth when
Hogan and
and wild
Jeffries
Corbett
Sydney
Corbett
Australia
Corbett
Australia
Corbett
Australia

Pope-Hartford

The name alone is significant of all the qualities necessary in an automobile.

Power, Speed, DURABILITY, Economy of Upkeep, SERVICE, Riding Quality

We invite investigation of this claim.

YOU WILL FIND—

More power than any other motor of the same size.

More speed than you can possibly use.

Durability proven by the fact that every ancient Pope is still in service.

Tire expense at a minimum—gasoline expense about 20 per cent. less than other makes.

SERVICE defined properly and practiced in its entirety.

Riding qualities unsurpassed.

IMMEDIATE DELIVERIES

40 H.P.—4 Cyl.—$2425.00
50 H.P.—4 Cyl.—$3400.00
60 H.P.—6 Cyl.—$4450.00

F.O.B. LOS ANGELES.

Wm. R. Ruess
Olive at Tenth
Sunset Phone—Main 7278. Home Phone—60173.

TIME PAYMENTS IF DESIRED.

Strongest Inner Tube Made

PANAMA ENDURANCE RED RUBBER

Scientifically treated to withstand heat and friction.

Your most rigid inspection of this tube is invited. We stand behind it. We know it's a wonder for hard work and long life and we want you to know it.

W. D. Newerf Rubber Co.
949-51 So. Main St.

HARD DAY AHEAD.

Auto Tourists Will Have Hot Sunday Trip in Crossing a Desert of Eighty-five Hot Miles.

SALT LAKE, July 19.—[Exclusive Dispatch.] This was a day of rest for the Indiana tourists en route to the Pacific Coast over the National Highway route. The day was spent in sight-seeing, an organ recital at the Mormon Tabernacle and late this afternoon the party was taken to Saltair for a plunge in the famous Salt Lake.

Tomorrow at 7:30 o'clock the nineteen cars will begin their trying journey across the alkali wastes of the great American desert, the first water hole being eighty-five miles distant. The heat is said to be equal to that of the famous Death Valley. Each car will carry a supply of water in bags provided for such emergencies. Kearney's ranch, 145 miles distant, will be the Sunday night stop.

Monday the desert will divide honors with the national forests of Nevada in "entertaining" the tourists.

For Honors.

SOUTH COAST YACHTS AFTER CORONADO PRIZES.

THE fleet of fast racing yachts of the South Coast Yacht Club now racing for Commodore Hubbell's cup to San Diego, should arrive off Coronado in time to tune up for the big regatta, which begins on Tuesday, when the race for the Lipton cup will be sailed over a twelve-mile triangle on the ocean side off the Coronado Hotel.

The Lipton cup is a coveted prize and many of the enthusiasts around the South Coast Club feel sure that the old racing box, Columbine, will be able to wrest this trophy from the Aeoleus, which is the defender.

Sailing the Columbine is Carl Aspe and a picked crew. The Aeoleus, which is sailed by Frank Wyatt, rates 34.6 under the Boston Bay rule, and will get 6m. 42s., from Columbine, which figures 41.9 under this rule. The Columbine sails well under light winds and the prediction is made that she will be an easy winner.

FOR TIMES TROPHY.

On Wednesday the race for the Los Angeles Times cup will be sailed. Capt. H. N. Logan, with the Alert, is picked to make a good showing in this race as the Universal rule of measurements will apply, the Columbine being over thirty-five feet, will be ineligible. The Gretchen, owned by Ernest Shields, is the defender of this much-sought-after cup and will be expected to put up a good fight to keep the cup in San Diego. The Gretchen rates 25.3 and will give the Alert three minutes and thirty-six seconds.

The race for the California-Panama-Pacific gold cup will be sailed at the same time as the race for the Los Angeles Times cup, but, under the Boston Bay rule of measurement. It is possible for the same boat to win both cups. Any boat with a sail is eligible. The Aeoleus is also the defender of the gold cup.

FOR CORONADO CUP.

On Thursday all of the boats will sail for the Hotel del Coronado cup which will be raced for under the same restrictions governing the Lipton race. Here again the Columbine will have a chance, but no matter if local boys win or lose, they are down there for a good time and will make as good a showing as possible for the South Coast Yacht Club.

The rest of the programme outlined by the schedule for the regatta, calls for a ball at the Coronado Hotel on Tuesday evening, a moonlight regatta on the inner bay on Thursday night, a land sightseeing auto cruise on Friday, and a smoker at the San Diego Yacht Clubhouse on Saturday night.

AQUATIC SPORTS.

After the races the visiting fleet will be towed into the inner bay and will anchor off Tent City, where aquatic sports will be the order of the day when there is nothing else doing.

The Coronado Yacht Club, of which John J. Hernan is commodore, will assist the San Diego Yacht Club, Commodore Tom C. Hammond in the entertainment of the visitors, and the handling of the regatta which is officially scheduled in the programme of the San Diego Yacht Club.

A. J. Werner is chairman of the Regatta Committee of the latter club and will have charge of the racing being assisted by Roy L. De Camp and William R. Ruess, the other members of the committee.

Shake Up.

VICTORY OF SYRACUSE MEANS CHANGE IN 1914.

NEW YORK, July 19.—Although shells and sweeps are already collecting dust on boathouse racks, the sensational regattas which closed the varsity rowing season are still a topic of conversation and controversy where university men gather. Regardless of whether it is the races at New London or Poughkeepsie that are reviewed there appears to be more than the usual difference of opinion relative to the merits and methods of the various crews and coaches and the outlook for the seasons to come. Paradoxical as it may seem there is a complaint that there is not enough racing on the Thames and too much on the Hudson.

The keen rivalry at the intercollegiate regatta has led to several statements which in a roundabout way intimate that the best crew in the varsity race did not win. The explanations that Cornell and Columbia fought so bitterly for supremacy that they were not able to answer the challenge of Syracuse, Washington and Wisconsin, has stirred up considerable feeling among the graduates of these universities, and not without reason. In the usual course of sporting competition the winner of an event is supposed to represent the best individual or team in the contest.

In the case of the Poughkeepsie race, however, a lengthy explanation appears necessary to account for the defeat of Cornell and the fading away of Columbia. It is perfectly true that Columbia set a terrific pace and Cornell rowed at top speed in order to keep abreast, while three of the other four eights, pursuing a saner course, rowed some two lengths in the rear until time for the crucial spurt. It should not be overlooked, however, that Syracuse, Washington and Wisconsin were all within striking distance of the leaders and husbanded their strength until the proper time for the final effort.

POOR GENERALSHIP.

This generalship, which, in rowing, is equivalent to teamwork in football, baseball and lacrosse, is part of the scheme of the sport. Because the two crews representing universities which usually shine at Poughkeepsie, failed to follow these tactics and did not, on the other hand, have the stamina to finish under the sprinting campaign adopted, is no reflection on the victory of Syracuse. In the interests of amateur sport it is gratifying to note that Columbia and Cornell men closely connected with the crews and regatta, refrained from voicing these sentiments. Those forecasters whose selections were so badly upset should follow suit unless they can secure from the board of stewards the right to disqualify crews which occasionally break the monotony at Poughkeepsie by defeating Coach Courtney's great rowing combination.

Incidentaly it can be stated that the 1914 regatta will witness a number of changes in both rowing tactics, methods and coaching. If the veteran oarsmen of the universities most interested are to be believed, there will be no four-mile sprint next year. In fact, it is likely that the first two miles of the varsity race will be more or less of a loaf, so explicit and forceful will the coaches' instructions be on this point. The elimination of the four-oared varsity crew in favor of junior eights will also find favor. This change provides places for four additional oarsmen, not quite varsity type, yet worthy of a place on the regatta programme. It will also do away with the racing shells without coxswain, which have caused accidents and disputes for years.

ONE NEW COACH.

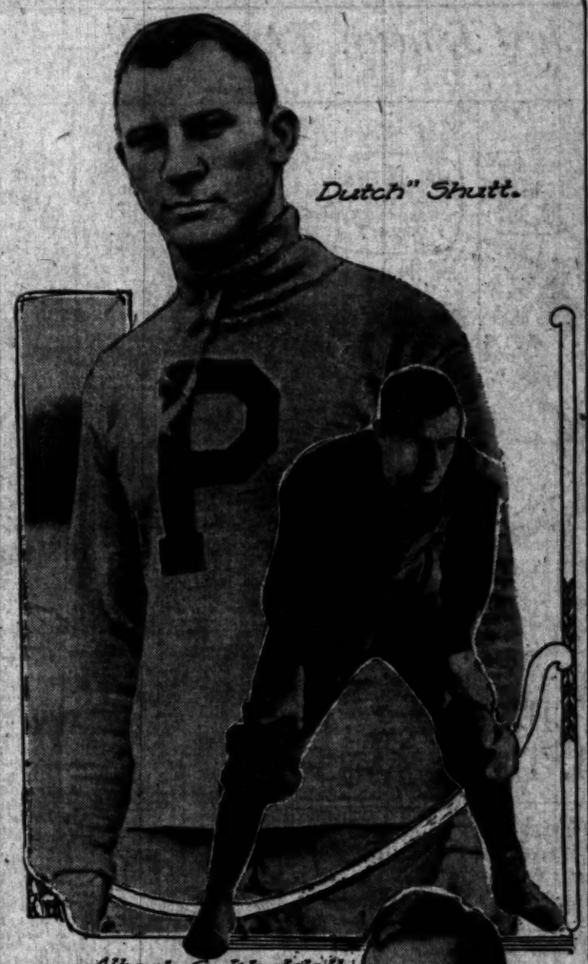
At least one new coach will be seen on the Hudson, for Pennsylvania has secured Vivian Nicholls to succeed Ellis Ward as rowing coach. Nicholls, who has signed a three-year contract, will take charge of the Quaker crew candidates next autumn. He is one of England's most famous oarsmen, being a member of the Leander Rowing Club of London, an Oxford University graduate and former holder of the Diamond Sculls and Winfield Sculls. With his brother, Guy Nicholls, he won the Henley four-oared championship for several years and was a member of winning crews in grand challenge and steward's challenge cup races. As coach of the Detroit Rowing Club since 1909 he has been most successful in turning out winning crews which use a stroke combining the best features of English and American watermanship.

Also a Pacific Coast crew can be expected to cross the continent for the 1914 regatta, for Coach Conibear of Washington stated after the races that should the Seattle oarsmen win the Pacific Coast championship they would enter the Hudson race next year. Leland Stanford adopted the same plan in 1912, and the University of California stands ready to finance such a trip should the Berkeley oarsmen succeed in defeating both Washington and Stanford.

The outlook for rowing at New London is not so bright. Late reports from New Haven intimate that the English coaching system will be continued next season, and that Harcourt Gold, the Oxford University oarsman, will return to assist in the work. This report has not found favor with a number of old Yale grads, and Harvard men are beginning to grumble at the lack of competition afforded in recent years by Yale crews. The situation was summed up as follows by a Harvard alumnus after the sweep of the Thames on June 20: "I know it sounds like heresy," he said, "but I am getting tired of these one-sided races. For more than five years now I have been spending good money going to New London to witness a one-mile race followed by a three-mile procession.

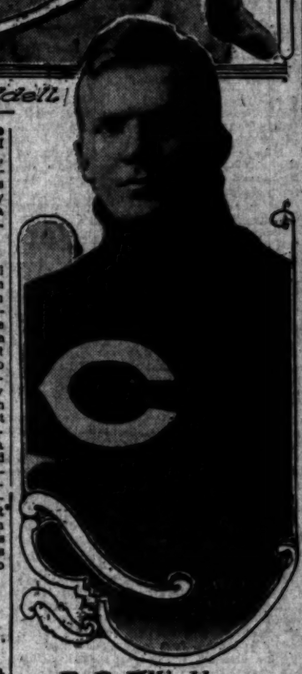
NEVER HAD TO EXTEND.

"Harvard men never know the real caliber of their crew since it is an easy task to look like a winner when your opponents are wallowing hopelessly lengths in the rear. The Yale situation has not been clarified by the importing of English coaches, and it will take at least two years more to secure a satisfactory line on the rowing system now being tried at New Haven. Like all loyal Harvard men I like to see Harvard teams win, but I want to see them win in real contests where honor comes only after a real test and struggle. I have heard it whispered that Princeton is beginning to consider the possibility of entering a freshman crew at Poughkeepsie, and I should like to see what we could do in a four-mile row on the Hudson. I know that our crews are good crews, but the recent races at New London have been too easy to show them at their best."



"Dutch" Shutt.

Albert G. Waddell.



R. D. Elliott.

Three of the South's Best prep. football coaches. They are men who know.

TOURERS MAKE HIT WITH AUTO MAN.

That the present tour of the Indiana automobile makers from Indianapolis to Los Angeles and the Pacific Coast will be the biggest boost that has ever come to this line of industry in the Hoosier State is the prediction of Homer N. Motsinger, the Lafayette (Ind.) carburetor manufacturer, holder of the world's record for mile poundage using a gallon of gasoline. In addition to the trip to the Coast serving as a great impetus to the auto maker, Mr. Motsinger declares that the various accessory companies in Indiana will be helped by the big project, and that the time is not very far distant when the State will be one of the leading accessory centers for the automobile maker.

Discussing the present tour of the twenty automobiles, Motsinger said:

"Using the newspaper vernacular, the Indiana automobile makers are putting across a mighty big 'scoop' on the makers in the other States. It is an original idea which has the jump on the others and means a great deal more for the industry than people at first would think. With such cars as the Marmon, Premier, Marion, American, McFarlan, Empire, Apperson, Pathfinder, Stutz, Haynes and Henderson in the caravan carrying the Hoosier colors across the continent, the worth of the Indiana product will become a hundred times better known."

Motsinger is aiding materially in making the State one of the biggest accessory centers of the country by the manufacture of his new carburetor. His 1¼-inch models have been placed on the market with marked success, and the Motsinger plant is at present engaged in making the tools for the various sizes. Although he will continue the manufacture of the other products, including magnetos for stationary and marine engines, the carburetor will be the big end of the business.

Velie Motor Trucks

EFFICIENCY & DURABILITY - SERVICE

Velie

RENTON MOTOR CAR CO.
DISTRIBUTORS
1230-32-34 SO. MAIN ST. LOS ANGELES.

Vacation Goods

For the City
Tennis

For the Beach
Bathing Suits

For the Mountains
Camping Goods

The Wm. H. Hoegee Co. Inc.
138-142 So. Main St.

HOME AGAIN AFTER SACRAMENTO TRIP.

M. Baldwin, president, and H. Taylor, general sales manager, of the Martin Shock Absorber Company, returned Sunday after a trip over the road from Los Angeles to Sacramento, followed by several of the drivers in the big race. The Martin Shock Absorber Company followed its usual practice of making careful observations not only of the course over which the race was run, but of the running of the numerous entries. The company had its general superintendent and Mr. Davis, who has general charge of the attachment of shock absorbers, on the course a couple of days before the race, for the purpose of studying the course and particularly with the object in view of observing the cars during the run.

Attention was paid to the manner in which the cars which had been equipped with shock absorbers took the rough spots in the road, and also with a view to ascertain how the cars equipped with shock absorbers acted in reference to consumption of tires. The officials of the company were very much pleased with the apparent good result obtained by the use of their shock absorber on the many cars which were equipped with them. For instance, the winning car, driven by Verbeck, went through without a tire change, as did also the No. 1 Cadillac driven by Charles Soules. The result of the race was particularly interesting because one of the drivers entered in the race had particularly stated that he liked shock absorbers all right, but he was afraid to use them in this race on account of the fact that they were so very severe on his tires, and no arguments which were advanced by the Martin people were sufficient to convince this driver that shock absorbers, instead of making the strain greater on tires, had the effect of saving the tires.

HOERR IN FRONT.

KANSAS CITY (Mo.) July 19.—[By A. P. Night Wire.] Rowland Hoerr of St. Louis, won the Missouri Valley tennis championship in singles here today, defeating Jack Cannon of Kansas City, 3-8, 6-4, 9-7, 6-1.

BASEBALL HERO.

ST. LOUIS, July 19.—[By A. P. Night Wire.] "Bobby" Wallace, shortstop and former manager of the St. Louis Americans, rescued his wife's grandmother, Mrs. M. O. Mann, from her burning home last night. Mrs. Mann lives in an upstairs apartment. Wallace and his wife arrived there shortly after the fire started, to take her for an automobile ride. Wallace rushed upstairs and found Mrs. Mann almost overcome from smoke. He assisted her to the street where she soon revived.

FEW CHANGES FOR FOOT...

High Schools to ... Men for C...

Prospects Bright ... Fast Class ...

Waddell Has Light ... Send After ...

BY OWEN R. ...

The Southern ... schools playing the ... of football are looking ... most successful grid... rienced since the ... Rugby was introduced ... several years ago. ... which has saved the ... ican game in these ... the fact that the ... school coaches have ... exceptions, been most ... ity. They have been ... dents of the game ... veloped a class of the ... is second to none ... the country.

Few changes have ... the southern prep ... coaching department ... year and the same ... on the job for the ... the exception of ... which has drawn ... the conference.

Coach Elliott ... again and it is ... develop one of the ... ever turned out by a ... school, notwithstanding ... he loses practically ... erans.

HALL ...

Santa Ana High, ... that tied for the ... championship last season, ... coached by Walter ... University of ... athlete, this season, ... as a high grade ... material which he is ... on, should shade both ... Long Beach in the ... ment if early dope is ... to the critics.

A successor to R. ... man who developed ... machine at Pasadena ... has not been announced ... rumored that Coach ... had the team two years ... on the job. There will ... of seasoned material ... there is a lot of that ... hand which should ... fast stuff before the ... very far.

One of the most ... has been made at the ... and Navy Academy, ... son, the University of ... eran, has been engaged ... Waddell. "Waddy" ... one of the best football ... general athletic director ... ondary school in ... and should work up a ... youngsters out of the ... he will have to work ...

WADDELL'S ...

The Army and ... the youngest prep school ... and last year was the ... the West Point of the ... tempted to put any ... the field. Athletics ... place in the school life ... school, but with the ... an athlete out of every ... at West Point.

Waddell will have a ... the class with South ... and Whittier, but the ... schedule includes ... Monica High, Long ... High, Escondido, ... adena.

The first game ... then comes Santa ... Beach. Waddell's ... go up against one of ... of contests of any ... but the boys of the ... stitution are used to ... ness and are willing ... anything, from ... Occidental varsity ... diana.

Santa Monica is ... the veterans into ... had handled the ... for the past two years, ... best men in the ... faculty of getting ... for the squad.

SHUTT ...

At Charles Evan ... "Dutch" Shutt, the ... College here, is to be ... Shutt enjoys the ... home product and ... business at this ... Monica High before ... Claremont college and ... every newspaper ... to the side lines ... cuts of the great ...

Charles ... Venice High. ... the game for the past ... and made a great ... year prospects are ... for a winning team.

C. V. ... Rugby ... take charge of the ... School squad this fall. ... athlete of consider... on the football field ... and the chances are ... had the experience of ... other prep school ... have little trouble ... string of four victories ... which the fast Hoover ... in store.

... is now in charge of the ... Noble is a former ... the American ... nent Mr. ... ality coach. ... great deal ... coaches to make ... ters like Church ... wall and ... of their ...

South ... service of Coach ... will be ... Whittier ... to be a ... when ... Pasadena ... season ... and Playa ... by an ... men ... determined ... on the ...

NEW ... Dispatch ... ball ... of new ... arm ... handed ... before ...

... Tomorrow ... MORNING.

... W TO MAKE F... OUR ABLE TRA...

... ful Hints and Suggestions ... Make the Traffic Situation ... r, Who Has His Hands F... ing Everybody Happy an...

BY BERT G. ...

... you know the trials and ... ulations of the chief of the ... squad? Then call on Lieut. ... hour of the day and watch ... of visitors pouring into ... of his office at Central Sta... ... make this visit you will ... surprised as I was to see ... on the face of that big ... who has answered, well, ... the truth, a million ques...

... 's why's and wherefore's ... of the tongues of the in... visitors. They wish to know ... of the new and old city ... They call, write and tele... big Chief and yet he re... happy and handsome. It ... the patience of Job, and ... Job did not have so much ... after all, when you think ... so much person as an au... driver to deal with.

... some of the "do's" and ... the new ordinances. They ... carefully prepared. Lieut. ... me sort them out. ... if you get any real good ... summary, which will be ... until we have a chance to ... of the barriers and all of ... ected for the autoist. ... may now remain stand... ... period not to exceed twenty ... the cross streets of the ... district. Second to Sixth ... ... Main and Hill. Sec... ... been rescinded.

... placed opposite points ... cars stop in business dis... vehicles must not stand be... signs and the next street ... as per section 55.

... limit for standing vehicles ... business streets is re... ... minutes, between 8 ... p.m., as per section 57a. ... limit for standing vehicles ... named in section 57a is re... 15 minutes between 4 and ... other streets in the business ... those mentioned in sec... vehicles may stand forty-...

... must stop ten feet in the ... street car that has stopped ... or discharge passengers. ... not apply in the congested ... between 9 a.m., and 6 p.m., ... 23, effective June 3, ...

... DISTRICT.

... certain streets and portions ... in the city of Los Angeles ... as follows:

... street from First street ... street.

... between a line drawn ... southwest corner of Main ... cross streets to the south... of said streets and Tenth ...

... for the entire length ...

... from Temple street to ...

... from Second street to ...

... of Hill street, between ... and Second street.

... Third and Fourth ... Hill street to Los An...

... th, and Seventh streets, ... street to Los Angeles ...

... and Ninth streets from Hill ... Los Angeles street.

... from Hill street to ...

... street from Main street to ... street.

... streets, alleys and places ... of the city of Los An... ... by First, Los Angeles, ... streets.

... RED DISTRICT.

... that compose the congested ... here given:

... streets and portions ... the city of Los Angeles ... as follows—

... from Third to Seventh ...

... from Second street to ...

... from the intersection ... to a line drawn paral... ... distant 150 feet south... ... southerly line of Sev...

... from Second street to ...

... from Hill to Los An...

... from Hill street to Los ...

... from Olive street to ...

... from Olive street to Los ...

... from Olive street to ...

... from Hill street to ...

... courts and places in that ... the city of Los Angeles ... First, Los Angeles, Eighth ...

... PEDESTRIANS.

... have the right to cross ... safety, but they should ... streets are primarily ... by conforming cheer... rules they will not only ... movement of traffic, but ... danger of accidents to ...

... from the curb to ... in both directions for ...

... at regular crossings ... corners. Do not cross in ... of a block or diagonally ...

... traffic officer's signals ... the traffic.

... sidewalk until your ... for vehicles are now ... ten feet in the rear ... that has stopped to ... passengers.

... requires that ... in charge of any ... that collides with ... vehicle or person ... to the nearest ... no policeman is avail... ... must be reported ... to the Police Station. ... ordinance is subject ... by the City ... of the ordinance ... consecutively, ... are left so that ... inserted from ... disarranging the ... the entire ordi... ... section is de... ... terms used in ... description of the ... the congested ... section immediately ...

Try These.

TO MAKE FRIENDS OF ...R ABLE TRAFFIC SQUAD.

...Hints and Suggestions to Autoists Who Wish ...the Traffic Situation More Easy for Lieut. ...Who Has His Hands Full This Hot Weather ...Everybody Happy and in Perfect Safety.

BY BERT C. SMITH.

...you know the trials and ...rows of the chief of the ...ment? Then call on Lieut. ...ter of the day and watch ...of visitors pouring into ...s office at Central Sta... ...make this visit you will ...surprised as I was to see ...e face of that big ...who has answered, well, ...truth, a million ques...

...ho's and wherefore's ...to the business of the in... ...ctor. They wish to know ...of the new and old city ...ow call, write and tele... ...Chief and yet he re... ...ously and handsome. It ...a picture of Job, and ...did not have so much ...of, when you think ...much person as an au... ...ere to deal with. ...one of the "do's" and ...e pre ordinances. They ...carefully prepared. Lieut. ...to sort them out. ...if you get any real good ...recovery, which will be ...ve to have a chance to ...the barbers and all of ...used by the autoist. ...may remain stand... ...not to exceed twenty ...cross streets of the ...ment. Second to Sixth ...and Hill. Sec... ...rescinded. ...stand opposite points ...no stop in business dis... ...must not stand be... ...and the next street ...as per section 55. ...for standing vehicles ...between streets is re... ...minutes, between 6 ...as per section 57a. ...for standing vehicles ...in section 57a is re... ...minutes between 4 and ...per street in the business ...as mentioned in sec... ...may stand forty-... ...stop ten feet in the ...or that has stopped ...discharging passengers. ...only to the congested ...a.m., and 6 p.m., ...effective June 8, ...

...DISTRICT. ...streets and portions ...city of Los Angeles ...follows: ...west from First street ...to ...from a line drawn ...center curbs of Main ...streets to the south... ...and Tenth ...for the entire length ...from Temple street to ...Second street to ...street, between ...Second street. ...Third and Fourth ...Hill street to Los An... ...and Seventh streets, ...and to Los Angeles ...Sixth streets from Hill ...Angeles street. ...from Hill street to ...from Main street to ...streets and plazas ...of the city of Los An... ...or First, Los Angeles, ...streets. ...DISTRICT. ...bounds the congested ...streets and portions ...city of Los Angeles ...from Third to Seventh ...Second street to ...from the intersection ...a line drawn parall... ...about 150 feet south... ...easterly line of Sev... ...Second street to ...from Hill to Los An... ...Hill street to Los ...Hill street to Los ...Hill street to ...from Hill street to ...from Hill street to ...from

White Wings Spread.

THREE BOATS IN BIG RACE.

Columbine, Alert and Wasp Off for San Diego.

First Named Must Give the Others Big Handicap.

Local Yacht Racing Will Be Off for Two Weeks.

BY E. D. SEWARD.

In a strong westerly wind, three racing yachts of the South Coast Yacht Club got away soon after the starting gun at 1 o'clock yesterday afternoon and headed S.E. ½ E. for San Diego in a race for the Commodore's Cup and the regatta to be held this week by the San Diego and Coronado Yacht Clubs.

The start was a pretty one, Capt. H. N. Logan in the Alert leading the bunch across the line at 1:00:35, the others crossing in the following order:

Wasp (Capt. Jeffers,) 1:02:15; Columbine (Capt. Sepulveda,) 1:02:30.

Immediately on crossing the line balloon jibs were set on the contestants, and Capt. Jeffers on the Wasp broke out a spinnaker, as it was a straight run before the wind to the east of the government breakwater, from which point they would haul around on their course, headed for San Diego.

COLUMBINE GOES AHEAD.

As the end of the breakwater was neared the Columbine began to demonstrate her class and passed the fleet Wasp, in spite of the fact that Capt. Jeffers had every inch of the Wasp's canvas drawing perfectly.

With the start the Alert got across the line, she was able to maintain first position until the boats were past the breakwater, but steadily the Columbine drew down on her, at the same time keeping the windward berth, and finally passed the Alert a mile out.

Many predict that the Columbine will arrive at San Diego a winner, but with the large handicaps it is necessary for her to give to her two smaller rivals it will be necessary for her to perform at her best and even then it is questioned whether she can win.

The Alert has already shown what she can do this season by her several wins, and it may be that Capt. Logan will be able to again carry off the honors.

The Wasp, under the skillful handling of her owner and skipper, Paul Jeffers, has repeatedly beaten the Alert in previous years and in consequence cannot be overlooked in this race.

ARROW AS TENDER.

The racers were closely followed by Capt. Sepulveda's auxiliary yawl Arrow, which will act as a tender for the boats.

The boats will finish off the Coronado pier between the end of the pier and a stake flag, and a sharp lookout will be kept by the members of the San Diego Club for the first of the approaching boats.

The local anchorage is practically deserted, as only the smaller boats remain, their owners having shipped as crew on the larger boats, and not for two weeks will there be a gathering of the entire fleet again at the home anchorage.

Such boats as did not go to San Diego left yesterday and today for various harbors and coves among the islands.

GOOD HARNESS RACING.

Fair-Sized Crowd Witnesses Long Programme of Sport at Matinee of Local Driving Club.

A fair-sized crowd saw some good racing yesterday in the regular matinee of the Los Angeles Driving Club at Exposition Park, but no fast time was made. All the real live ones are being saved for the State Fair races.

However, the sport was very interesting and the crowd remained until the finish. Results:

Pacing, to beat 2:25¼: Capt. Todd (Wright) 1, 2:24¼.

Trotting, to beat 2:30¼: Del Rosa, (Malbin) 1, 2:28.

Trotting, to beat 2:30¼: Sir Guy Dillon (Brown) 1, 2:29¾.

Trotting, to beat 2:30¼: Ula Tolus (Folk) 1, 2:29¼.

Trotting, 2:30 class, two in three heats:

Baby Lulia (Kelly)	2	2	1
John Baker (Ward)	2	1	3
Rose (Durfee)	1		

Time, 2:24¾, 2:29¾, 2:29¼.

Trotting, two-year-olds, three heats:

Don Courage (Hayes)	2	1	2
Ethel D. (Durfee)	3	2	1
Esperanza (Smith)	1	3	3

Time, 2:26, 2:24¾, 2:26¼.

Trotting, two-year-olds, special:

Josephine Watts (Durfee)	2	1	1
John Warwick (Smith)	1	2	2

Time, 2:25, 2:26, 2:24¾.

Pacing, 2:25 class, special:

Chango (Smith)	2	1	1
Bird McK. (Durfee)	1	2	2

Time, 2:24¾, 2:24¼, 2:24¾.

Trotting, 2:30 class, special:

Clara W. (Wood)			1

Walkover, Bertha, Pointer scratched.

Time, 2:27.

Trotting, 2:40 class, three heats:

Alay McK. (Kelley)	2	1	1
White Sox (Durfee)	1	2	
Laura McK. (Murphy)	3	3	

Time, 2:29¾, 2:33¾, 2:29¾.

TIGERS TO TRAVEL.

Occidental Swimming Team to Take Trip to San Diego Next Year.

Many Good Men on Team.

Occidental College is out to boost swimming as an intercollegiate and interscholastic sport. The Tigers are planning to send their swimming team on a trip to San Diego next year to hold a dual swimming meet with the Army and Navy Military Academy. The Tigers will have a wealth of material next year and the prospect of some trips for the team will help matters considerably.

LOCKWOOD WILL PLAY.

Herb Lockwood, the sunny-haired southpaw, whose tennis playing was a sensation three years ago, has returned from Yale and will play in the Southern California tennis championships at Long Beach next week. Lockwood was a player of the dashing type when playing for Occidental and is said to have improved his game wonderfully during his stay in the east.

Easy Money.

RICH PURSES CONTESTED FOR AT PITTSBURGH.

[BY A. P. NIGHT WIRE TO THE TIMES.]

PITTSBURGH, July 19.—Getaway day for the Grand Circuit meet here today presented one of the most valuable cards ever presented on a Grand Circuit track. With only two racing days in the week, owing to rain, all the stake races were crowded in today's programme, and only stake races were run, with purses aggregating $19,000 to the winners.

The most hotly contested race that horsemen have witnessed in some time was the Pennsylvania stakes for 2:16 trotters, which went to six heats, and the money had to be divided because a decisive heat could not be run off before sundown, the Grand Circuit rule being that no heat may be run after sundown.

Tommy Horne had taken two heats but in the third he was observed to be in distress. Lady Grattan took the third heat, while Dago, that had been running in the ruck, came forward and took the fourth and fifth heats. With the necessary twenty minutes between the heats, the race was strung along tward dark and when Densmore took the fifth heat and not a horse had taken the necessary three out of five, the judges divided the money, giving Dago first, Tommy Horne second, Densmore third and Lady Grattan fourth money.

After the fourth heat only horses having a show for the money were permitted to run, with the result that Marigold, Derby Boy and Tenara were ruled out. It was a race where horse stamina counted and it was apparent that the field had run Tommy Horne off his feet. In succeeding heats he would hold the challenging position until the stretch, when he would be nosed out.

The professional drivers' stakes, the 2:15 trot, was taken easily by Judson Girl, a Cox entry. While Del Rey from the same string, took the 2:10 pace, a $5000 stake, and would have won in straight heats but for bad breaking in the stretch in the third heat, which left him fifth. He took the next heat and the race handily, however.

The 2:07 trot, 2 in 3, purse $3000, Duquesne stakes:

Cascade, ch. s. (Rodney)	1	3	1			
Robert Millbut, b. g. (Geers)	3	1	3			
Ruth McGregor, b. g. (Murphy)	2	2	2			
King Brook, blk. g. (McCarthy)	4	4	4			
Eva Cord, br. m. (Geers)	5	5	5			
The Wanderer, b. g. (Benyon)	6	6	6			
Oakdale, gr. g. (Acuff)	7	7	7			
Cheney, b. m. (Fleming)	8	8	8			
Esther W., b. m. (Cox)	9	9	9			dis
Rhythmist, bl. m. (Andrews)	10	10	10			dis

Time, 2:07¼, 2:10¼, 2:09¾.

Keystone stakes, 2-year-old trotters, 2 in 3, $3000:

Peter Johnston, b. c. (Cox)	1	1	1
Coquette, b. f. (Geers)	2	2	2
Ruby Watts, b. c. (Wright)	3	3	3
Hollywood Kate, ro. f. (McDonald)	4	4	4
Hollywood Bertha, b. f. (Dodge)	5	5	5
Jewel Allen, b. f. (Benyon)	6	6	6
Jewel Spirit, b. f. (Murphy)	7	7	7
Magyenes, b. c. (Andrews)	8	8	8

Time 2:15¾, 2:18¼.

The 2:10 pace, 2 in 3, purse $5000, the Fort Pitt stakes:

Del Rey, b. s. (Cox)	1	1	1	1	1	1
Frank Bogash, br. h. g. (Murphy)	2	2	2	2	2	2
Poole Prince, ch. s. (Pitman)	3	3	3	3	3	3
Last J., b. m. (Childs)	4	4	4	4	4	4
Bat Hall, b. s. (McDowell)	5	5	5	5	5	dr

Time 2:07¾, 2:09¼, 2:10¼, 2:10.

The 2:10 trot, 3 in 5, purse $5000, Pennsylvania stakes:

Dago, b. g. (Grady)	7	3	7	1	1	2	
Tommy Horne, b. g. (Andrews)	1	1	1	2	4	4	
Densmore, b. s. (Dunn)	3	2	2	4	2	3	
Lady Grattan, ch. m. (Cox)	2	4	3	3	3	5	
Marigold, b. m. (Murphy)	4	5	4	5	5	70	
Tenara, b. m. (Andrews)	5	6	5	6	6	70	
Derby Boy, b. g. (McCarthy)	6	7	6	7	7	70	
Black Cat, b. m. (Gray)	8	8	8	8	8	dr	
San Felipe, b. g. (Geers)	9	9	9	9	9	dr	

Time 2:09¾, 2:09¼, 2:09¼, 2:10¼, 2:12, 2:11¼.

The 2:15 trot, 3 in 5, purse $3000, Professional drivers' stakes:

Judson Girl, b. m. (Cox)	1	1	1	1	1	1
Miss Logan, b. m. (Murphy)	2	2	2	2	2	2
Palisade, b. m. (McDonald)	3	3	3	3	3	3
Delphilius, b. s. (Andrews)	4	4	4	4	4	4
Napoli, br. s. (Dodge)	5	5	5	5	5	dis
Easton Maid, b. m. (Gray)	6	6	6	6	6	6
Nevada Del Rey, br. s. (Rodney)	7	7	7	7	7	dis
Sarita, b. m. (Myers)	8	8	8	8	8	dr

Time 2:04, 2:11¾, 2:11.

REFEREE IN WRONG.

San Diego Man Criticised for His Decision in Battle on Board United States Battleship.

[BY DIRECT WIRE TO THE TIMES.]

SAN DIEGO, July 19.—[Exclusive Dispatch.] Two clean knockouts and a crabbed decision featured the fight card staged before about 2000 fans on board the U. S. S. Iris, anchored in the bay here this afternoon.

Hundreds of invitations were sent out and the Mayor and some of the most prominent men of San Diego were at the ringside.

Billy Roache, the local sportsman, who refereed the bouts, held up the main event, a scheduled twelve-round go between Vic Barsente of Los Angeles and Banty Williams, pride of the navy, in the eighth and gave the decision to the sailor lad on a foul.

PIVOT SWING.

The foul which caused Roache's action was a pivot swing, but there was much crabbing and Lieut. Collins called all bets off. Many of the sailormen were supporting Barsente and claimed that the decision was the rawest ever put over. Many local fight critics remonstrated with the referee after Williams had left the ring amid a shower of shoots and cheers. At the moment Barsante hit Williams it is claimed that the sailor fighter was talking to the referee and it was a great shock to the crowd when he was picked up by Roache and given the decision.

Until the unsatisfactory ruling was made, both boys were fighting fast and giving the fans a taste of real ring sport. Barsente claimed after the bout that he was holding back for the last two rounds and was disappointed at the finish.

TWO KNOCKOUTS.

Both the other two bouts ended in the first round. Guy Griffith of the Iris put Young Sharkey of San Diego on the slab about twenty seconds after their four-round go opened. They fought at 160 pounds.

Lankey Smith, the pride of the torpedo flotilla, climbed Ray Neil's frame in the first round of an eight-sesioned fray and won on a knockout after flooring his man for the count of nine twice.

The ring was stretched on the deck of a lighter, lashed between the Iris and the U. S. S. Perry, officers and prominent visitors occupied seats on the lighter and the enlisted men and many civilians decorated the decks and rigging of both ships.

Officers of the Iris entertained Mayor O'Neil, Councilman Schmidt and a number of San Diego business men at a luncheon between the bouts.

Among those at the ringside were: Commodore M. K. Metcalf, Capt. E. R. Shipp, Lieut. C. E. Smith, Capt. Symington, Lieut. R. W. Clark, of Los Angeles; Ensigns Weaver, Callahan, Gillette, Jack O'Brien, Sherman; H. K. Koebig of Los Angeles and M. R. Tipton, Lester Moon, A. L. Leitch, Frank M. Godfrey, George A. Moore, Jess Veal, also of Los Angeles; Frank Van Tasmer, Lieuts. Dodd, Kenyon, Briggs, George E. Link and J. S. Armstrong of Los Angeles; Monroe, Dale and A. E. Flowers.

KISSEL MAN WOULD OUST FARM HORSE.

Speaking of "showing 'em," Rube Oglesby looms up as one Missourian who is not asking outside promoters to do anything that he can't do himself. Rube recently took a KisselKar agency at Warrensburg, which is in Missouri, and has been specializing in trucks with such success that the horse in that territory promises to soon become extinct.

Rube goes to it in his own original but effective way, spulling off hauling "stunts" in the public square, well advertised in advance in the "Warrensburg Star." The consequence has been that these demonstrations have become something of an event that people go miles to see. Recently, Rube elected to haul a load of granite to Clinton, 38 miles distant, which he accomplished with entire success. Describing the start, the "Star" said:

"Several hundred people were at Baird & Townsend's marble works. During the process of loading three or four immense blocks of granite the crowd entertained itself at wondering and speculating whether or not Rube would ever reach Clinton over the Shanghai hills. Some even wondered if he could climb the hotel hill on Holden street. Rube said he expected to average 15 miles per hour with that load. One old hostler said 'be gosh, if he does it, we had all as well kiss our hosses good bye and shoot 'em.'"

Oglesby, during his few weeks connection with the Kissel Company, has disposed of four trucks and says he has "just started."

Phoenix-like.

STRICKEN CITY RISES AGAIN.

MAXWELL MAN POINTS TO RAPID GROWTH SINCE FLOOD.

Labor Situation Has Improved and There Is Now No Need to Worry Over Conditions Which Prevail in Dayton, Where High Class Line of Cars Is Being Turned Out.

Normal conditions now prevail at Dayton, O., according to R. E. Baus, factory manager of the Maxell Motor Company's big plants in that city.

"A visitor to Dayton today would hardly recognize it as the stricken city of ninety days ago," says Mr. Baus, "nor, but for a few prominent buildings which act as landmarks, would he recognize the former Dayton.

"Always a beautiful city, the rebuilt Dayton, is a still more attractive city to live in. Nor do the people there have any fear of a recurrence of the flood. The extraordinary meteorological conditions that produced the flood, will not, according to the best authorities, be likely to occur again in the next 1000 years.

"The labor situation that confronted us a few weeks after the catastrophe, has improved, and we now have no difficulty in getting all the help we need, and of the class we need, for automobile building. Those skilled mechanics and body builders who fled in a panic, soon thought better of it, and returned to their homes. These homes were soon put into order, and with the streets cleared of debris, there is no sign of the water left.

"We are shipping twenty-five cars a day now, of the Maxwell "25-4," which is made in Dayton, and with normal conditions restored in the city and in our plants, the fifty-car days are in sight."

YANKEE SPORTS GIVE POINTERS.

The American and Canadian golf and tennis players, who have been playing the championships in England this summer, have given the Englishmen a few points in comfortable dressing for these games, and not always with unanimous approval. First came the golfers, who on the warmer days doffed their coats and played in their shirt sleeves. This led to a lot of criticism from certain quarters and approval from others. It was said that to play without a coat went against all the traditions of the royal and ancient game and that Americans and Colonials when in England should do as Englishmen do.

Those Englishmen, however, who believe in rational and comfortable dress, pointed out that most of the English golfers used their oldest clothes to play in and that some of the coats worn did not compare at all favorably with the clean shirts of the visitors.

Another convention was broken when one of the Canadian Davis cup team wore a pair of running shoes, heavily spiked, to play on the grass courts during one of the provincial championship matches. Like most of the over-seas players, he was not used to the grass, which was particularly slippery after a heavy rain. No objection was taken to his wearing spiked shoes, though in the championships at Wimbledon these are barred.

Other suggestions which have been more kindly received were the short sleeves of Mr. McLoughlin, the American tennis champion, and the knickers of an Australian tennis player.

SWIMMERS COMING.

Al Waddell of San Diego Will Bring Seven Ducks Here for Championship Meet.

Coach Al Waddell of the Army and Navy Academy of San Diego will be here for the Southern California championship swimming meet at Redondo, August 1 and 2. Waddell is boosting swimming in the southern city and will probably have seven swimmers with him when he gets here. All of them are dark horses and three of them are said to be ladies who will make Miss Dolly Mings hustle for her laurels.

STERRETT EN ROUTE.

Catcher Charley Sterrett is on his way West and will join the Venice team in Oakland next Tuesday, according to a telegram received by President Maier from Frank Farrell yesterday.

Tough Tussle.

M'CORMICK IS OREGON CHAMP.

Beats Wickersham for Title in Fierce Contest.

Battle Continues for Period of Three Hours.

Both Players Are Exhausted at the Finish.

[BY DIRECT WIRE TO THE TIMES.]

PORTLAND, July 19.—[Exclusive Dispatch.] In a five-game match today, E. R. McCormick, aged 18, of Los Angeles became Oregon State tennis champion when he defeated B. W. Wickersham, city champion, in the hardest five-set match seen here for two seasons. William Johnston, Pacific Coast champion, was former title holder but he did not defend this year. The scores were 9-7, 9-7, 3-6, 6-3, 6-2.

For nearly three long hours, Wickersham and McCormick battled, the sets for the most part running even with each player adding his own serve. Little did the fans expect the battle which was produced when McCormick dropped the first three games of the first set to the Portland champion without a halt.

MAC COMES TO.

If McCormick had seemed somewhat stupid in the opening games, he toward the last was what he had been all through the tourney—the alert, cool, calculating tennis player who won his games with his deliberate out-guessing of the opponent.

A seven-minute intermission was allowed after the third set and then followed the most furious playing on the part of Wickersham. He was everywhere and in rapid succession and had the southerner down without giving him one game.

However, the strain was too much and McCormick, spurring himself to the last, won the Oregon State cup, by turning the Portland man down, 6-2. The strain of that victory told on McCormick too, for he fell to the ground with the same impulse that he drove the winning ball.

CHICAGO GOLF SCORES.

CHICAGO, July 19.—[By A. P. Night Wire.] The Western Golf Association four easily won the Olympic cup today on the Homewood links with play that made the representatives favorites for the Western Amateur championship, which begins Monday. Warren K. Wood, of the winning quartette, made the best score of 150 for the 36 holes. The western team's score was 638. The intercollegiate team took second honors with 669. The trans-Mississippi team withdrew because of the withdrawal of Lemist. Afternoon scores and totals for the day:

Western Golf Association, 319; 638.

Kentucky Golf Association, 368; 730.

Wisconsin, 345; 680.

Intercollegiate, 333; 669.

TOWNE OUT.

Capt. Pete Towne of the Los Angeles Athletic Club swimming team is out of the swimming tournaments for a while on account of bad eyes. The water aggravates Pete's eye trouble and as a result he has been forced to lay off for a few days. He will probably compete later in the summer.

DETROITER



$1000 f. o. b. Cal.

Roadster or Touring Car.

We bar absolutely nothing under $1500 with this $1000 car.

Make Us Prove This

Y. R. DEL VALLE.

1312 So. Grand Ave.

TOURAINE--6



$3100 f. o. b. Cal.

Strong as a battleship, handsome and elegant as a yacht. Nothing Better at Any Price.

KOEHLER



$850 f. o. b. Cal.

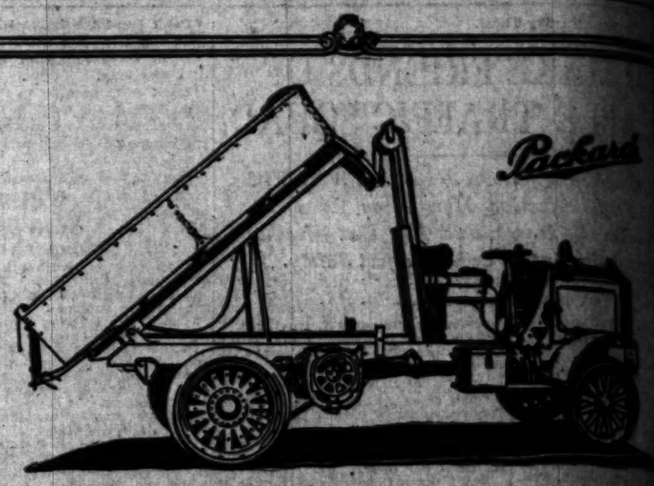
Horse cheap—Bull strong—Mule tough and Fool proof.

Once a Koehler, Always a Koehler

Y. R. DEL VALLE

1312 So. Grand Ave.

22299, Bdwy. 3132.



PACKARD DUMP BODY AND HYDRAULIC HOIST

POSITIVE, SIMPLE AND ECONOMICAL IN OPERATION.

CAN BE RAISED, LOWERED OR HELD AT ANY ANGLE WHEN TRUCK IS IN MOTION OR STATIONARY.

MAXIMUM DUMP ANGLE—45 DEGREES—IS FIXED BY AUTOMATIC "FOOL-PROOF" STOP.

EXTREMELY LOW HOIST PERMITS FREE PASSAGE UNDER LOW CHUTES.

THE PACKARD THREE-TON CHASSIS EQUIPPED WITH THIS ADVANCED TYPE OF DUMP BODY, $3,965; FIVE-TON CHASSIS WITH DUMP BODY, $5,080

When you purchase a Packard Truck, Packard service is part of your investment

Ask the man who owns one

California Motor Company

Tenth and Hope Streets — Los Angeles, California

Main 6060

Rebuilt

Cadillac Cars

Are for the man who is about to buy a medium-priced car—the man who wants a strictly high-grade car—but does not care to pay the price of a new Cadillac. We guarantee them. Ask any Cadillac owner what our guarantee means.

California Dow Lee *Distributor*

Twelfth and Main Streets

San Francisco Sacramento Oakland Fresno 151 E. Union St., Pas

Spend Your Money Wise

Get a METZ Car

—and enjoy the novel sensation of luxury without extravagance, of economy and satisfaction unalloyed with regrets.

Don't look so long at the low purchase price that you lose sight of the admirable features of these record-breaking, epoch-making cars.

Here you have everything you want in a car—style, comfort, durability, above best of all, economy: for the METZ Car will make 25 to 32 miles on ONE gallon of line, a hundred miles on ONE pint of lubricating oil, and from 10,000 to 12,000 on ONE set of tires.

Go through the whole list, if you please, and you will not find ANY other ANY price, that can equal this record—or come anywhere near it—and keep on day after day. A strictly high-class, fully guaranteed car that will make from 5 to per hour, and climb hills as fast as ANY stock car made, regardless of its price.

Delivered Los Angeles, $530

Southern California Branch—1027 S. Broadway.
Phones: Sunset Main 944, Home F5783.
SERVICE STATION—1821 San Pedro St.

Write for catalog, or call. We will be pleased to give you demonstration upon request. active dealers in unoccupied territory. Call or write for particulars.

METZ COMPANY

1027 S. Broadway — Factory—Waltham, Mass.

irls.
TED.

The Color Sheet—Juvenile Section.

Los Angeles Sunday Times

Part VIII—8 Pages
THE HOUSEHOLD—FASHIONS.

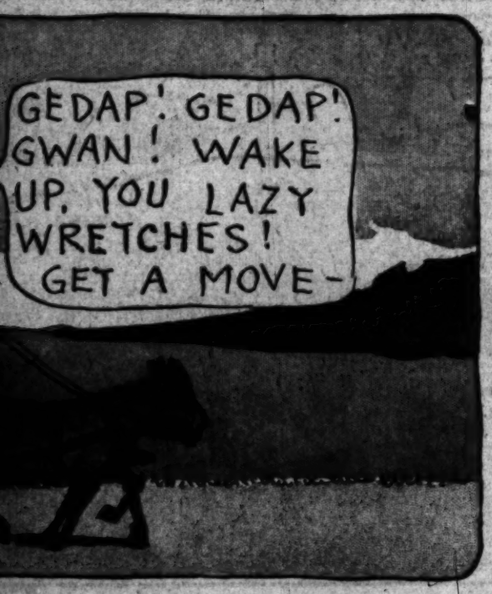
SUNDAY MORNING, JULY 20, 1913.

HUMOR: { Fun for the Young
Smiles for Their Elders

DREAM OF THE RAREBIT FIEND

BY SILAS











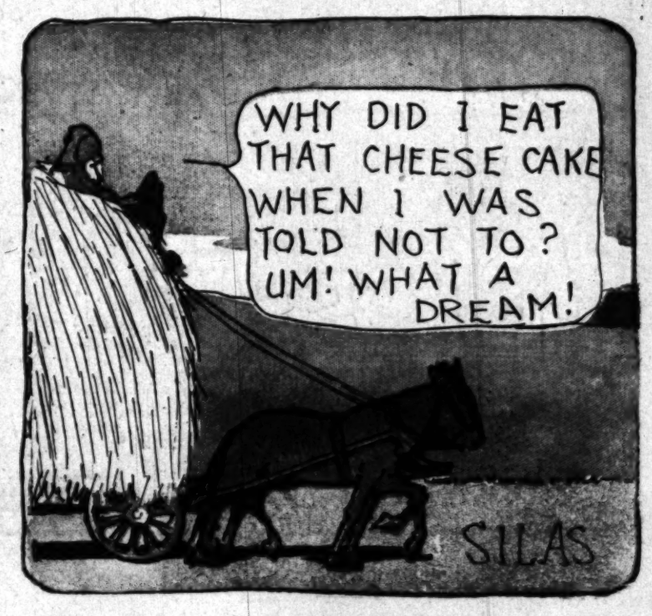








(COPYRIGHT, 1913, BY THE NEW YORK HERALD CO.)
All Rights Reserved.



"BRICK" BODKIN'S PA

SPEAKING OF "TEAM-WORK",——?

















(COPYRIGHT, 1913, BY THE NEW YORK HERALD CO.)
All Rights Reserved.



MR. TWEE DEEDLE.



1—The tramp, who was given the scrubbing by the brush and soap which came from the magic pie presented by Dr Giggle to Dickie, was very sorry he had stolen the pie, so as soon as he could regain his feet he ran as hard as he could.



2—"Now," said Mr. Twee Deedle, "we will see what there is in the magic pie for us!" and he reached inside and pulled forth a large umbrella.



3—"The magic pie is supposed to give just what we need most, but I don't see what we need with an umbrella," said Mr. Twee Deedle, "for the sun is not very hot!"



4—"I guess the magic pie knows best," replied Dickie, "for here comes a thunder storm." "Yes, it is going to rain! said Mr. Twee Deedle, "and we are lucky to have the umbrella."



5—"Perhaps it would have been better to have reached into the pie again," said Dickie, as the strong wind lifted them from the ground and carried them over the fields. "We might have found a cyclone cellar, which would have been better than an umbrella in this storm."



6—"One thing, though," Mr. Twee Deedle shouted so Dickie might hear, "we are travelling so fast hardly any rain hits us, and the cyclone cellar might fill with water."



7—Finally the wind died down and left Mr Twee Deedle and Dickie perched on the top limb of a tree. Then the rain fell in torrents. "It's actually raining cats and dogs!" cried Dickie.



8—When the rain ceased and the sun again broke through the clouds, sure enough there were the cats, and Dickie coaxed some of them to follow him home and gave them a big pan of milk, for which they were very grateful.

GASOLINE GUS BESTIRS THE TARDY FARES



DOLLY DIMPLE MAKES THE OGRE SMILE



See, Dolly Dimple drops her book; it opens when it falls,
And out an awful Ogre jumps. "I'm Bloody Bones!" he bawls.

"I eat up little girls! FEE! FI! FO! FUM!" He claws the air.
"Particularly fum!" says Dolly Dimple. "*I* don't care!

"For Ogres nowadays don't eat up boys and girls like me.
They grind them up in factories—you're out of date, B. B.

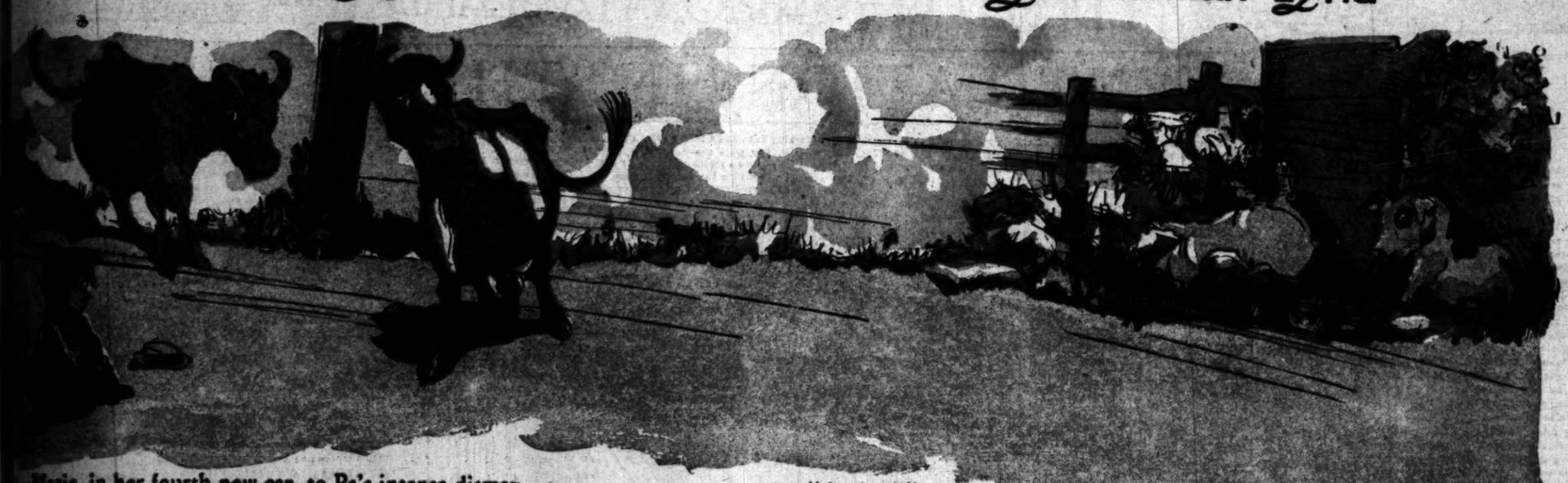
"Ho! labor laws!" grunts Bloody Bones; "I've heard of that there game
But even Ogres such as me—we has a sense of shame.

"Before I'll do a thing like that," he cries, "I'll leave the trade!"
"Do," Dolly says. "Sit down and have some bread and marmalade."

"It's good of you," says Bloody Bones. "I'm sorry I was rude.
And after this I guess I'll stick to hygienic food."

MAZIE THE MOTOR MAID

Verses by Paul West ⊠ Illustrations by J. Norman Lynd

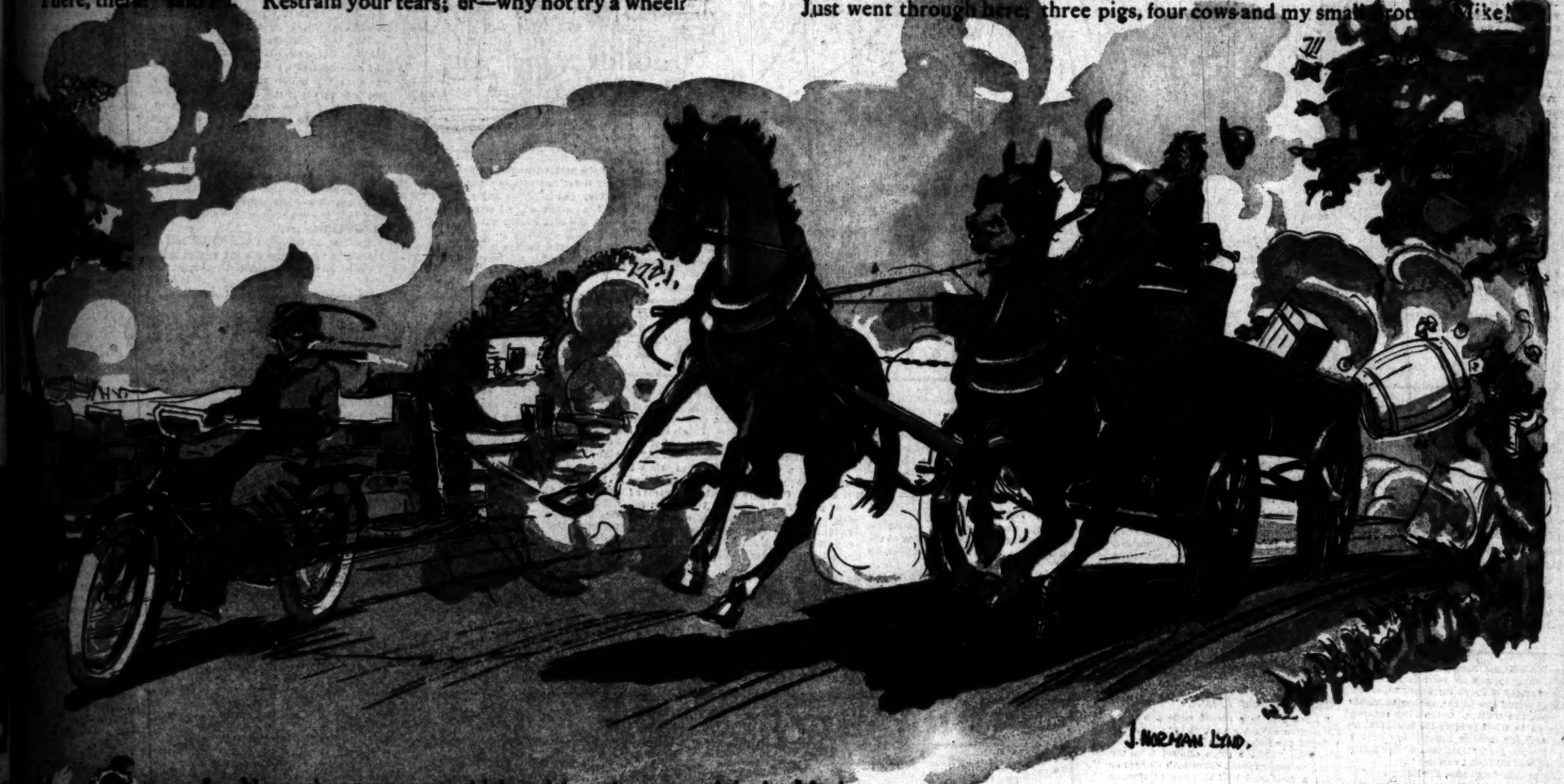


1.—Mazie, in her fourth new car, to Pa's intense dismay,
Began at once to do new stunts, for which Pa had to pay;
But when she smashed a butcher's cart and nearly killed a cop,
Pa rose in his parental wrath and said, "Now this must stop!

2.—"Go! Send that Juggernaut away! No more such risks you'll take!
Another week and my poor purse, or else your neck, you'll break!"
"Boo-hoo!" cried Mazie. "Cruel Pa! So sad you make me feel!"
"There, there!" said Pa. "Restrain your tears; or—why not try a wheel?"

3.—"A wheel!" snapped Mazie. Then she stopped. A bright idea she had.
"All right, dear Pa," she said, "I will." Said Pa, "I'm very glad!
Go right downtown and pick one out." And Mazie said, "What kind?"
"Oh, any kind at all," said Pa; "the best that you can find."

4.—Next morning at his office Pa said, smiling, "Well, to-day
I'll have no fears for Mazie and her car while I'm away!"
But as he spoke the 'phone rang loud, "Your daughter on her [illegible]
Just went through here, three pigs, four cows and my small [illegible]ike!



J. NORMAN LYND.

5.—Now other news came thick and fast of more exploits by Mazie.
Cried Pa, "A wheel can't do all this! The people must be crazy!
I'll hurry home." And this he did, but as the house he reached
A streak of red flashed down the road, and Pa—well, Pa just screeched!

6.—Eight frightened horses bolted quick; five dogs lay stark and stiff!
A pedler's pushcart was a wreck, the streak had struck it, biff!
Woe and destruction everywhere remained to mark its track,
And then a startled cry arose, "Great Scott! It's coming back!"

[illegible]owed! It stopped! "Pa," came a voice. Pa looked. "My girl!" he said;
"Mazie! A motorcycle! Why"— His daughter hung her head.
"You told me, Pa, to buy a wheel, so I—well, there you are!"
"For goodness' sake," cried Pa, dismayed, "take back your motor car!"

[illegible] morning in her car she took her father to the train.
"Whate'er you do," said he, "don't touch that chug-chug thing again!"
Then out she took her little book and wrote, 'mid laughing peal,
"RULE VI.—TO MAKE FOLKS LIKE A CAR, JUST RIDE A MOTOR [illegible]EEL!"

(COPYRIGHT, 1913, BY THE NEW YORK HERALD CO.)
All Rights Reserved.

COMMON SENSE in the HOME
EDITED by MARION HARLAND

GOOD VENTILATION IN THE KITCHEN.

HOW many housekeepers know anything of the proper ventilation of a kitchen? How many architects even, whose business it should be, allow for the free passage of air in the most constantly used, the most overheated, room in the house?

Stop and think about it a moment. Did you ever see a kitchen in an ordinary private dwelling in which requisite attention was paid to ventilation? Is there any way in which you can get the right amount of air into your kitchen without affecting the drafts of the stove or running the risk of becoming chilled yourself? Haven't some of the worst colds you have ever suffered from been caught when you threw open a window to change the air of the room when both you and it were too hot for endurance? You felt that, risk or not, you must have a breath from outside.

Now this is all wrong. Your kitchen is your workroom, your laboratory, the place where you pass a large number of your waking hours. You try to make it hygienic as well as attractive and comfortable. Doesn't it seem inconsistent to have painted walls that can be washed, the floor covered with linoleum or oilcloth, that can be scrubbed, zinc top tables, hardwood finishings, everything which speaks of sanitary conditions, and yet to ignore the state of the air you breathe while surrounded with all these things?

* *

Effects of Poor Ventilation.

The lack of proper ventilation makes for your discomfort, and as a consequence interferes with your ability to do your best work without over fatigue, but it does more than that. Did you ever reflect what the discomfort resulting from insufficient ventilation indicates?

In the first place it means that you are breathing vitiated air. The heat of the room robs it of life, and when you take it into your lungs it does not invigorate you as it should. When you keep on with this process day after day the cooked air you inhale is bound to have an effect on your health and strength.

In the second place, your skin does not act in the right way in an ill ventilated room. Does this seem a matter of minor importance? Don't you believe it! Never underrate the work done by the skin in carrying off the waste of the body and keeping the blood in good condition.

Think a little of what happens to you when you become overheated in your kitchen, and then admit the cold air suddenly and fully. You are in a drenching perspiration, all your pores are open and relaxed. The abrupt drop in temperature seals the pores at once, and the waste which the warmth and exercise had brought to the surface is driven back into the system. Have you ever noticed an outbreak of pimples or of other skin eruption after you had undergone a violent check of perspiration? This is an outward illustration of what is accomplished in a measure all over your body by such irrational ventilation just described.



Make Your Kitchen Hygienic, Attractive and Comfortable.

* *

Fatigue Will Increase.

Another sign of the harm done the skin by poor ventilation manifests itself in the muddy complexion of many women who spend much of their time in hot kitchens. Perhaps there was no use in trying to keep a fresh color while you have cooking to do. You are mistaken. Some of the prettiest complexions are owned by women who do all the cooking for their families and have done it for years. If you take proper care of the sewerage of your body and keep your physical condition good in other respects, there is no reason why cookery should injure your skin, provided you work where there is plenty of fresh air. But do you get this in your kitchen?

I have spoken of the difficulty you have in doing your best work without over fatigue when there is a lack of proper ventilation. Such fatigue as this is cumulative. That means that it is worse each day than it was the day before; not much, perhaps, but when each morning finds you a trifle less fit for exertion than you were the morning before, it does not require a mathematician to discover that some time the supply of energy will be exhausted and you will be unable to keep up with your duties.

Say what one will, housework is a wearying occupation and should be pursued under the most favorable circumstances. You are depriving yourself of your chance of continued usefulness when you do not make the most of the recuperative properties of fresh air while you are busy.

* *

Best Results with Least Effort.

You know what loss of energy means—that work becomes toil, that the occupations which meant pleasures turn into drudgery, that you lose your own zest in duties which were once a delight.

"Do you enjoy cooking?" I heard a young man ask his mother when he and she were engaged in getting together the miscellaneous items of a Sunday night supper. The maid was out and the housekeeper was struggling with a new and unfamiliar gas range.

"Yes, I like it when I know how things go," she said, with some emphasis, straightening herself up after a struggle with a refractory gas key. "I enjoy it very much. But it's no fun when I'm not sure of how to get the best results with the least trouble."

There is the matter in a nutshell. The best results with the least trouble! That is what we are all striving for—not that we are afraid of trouble in the form of work, but that we see no use in expending our strength unnecessarily.

A well known writer on domestic topics illustrated the misdirected nervous force of some women by saying they use a pile-driver to stick a pin in a bow of ribbon. That is the sort of thing we do when we work under poor conditions. We make it impossible to do our best without a disproportioned expenditure of strength and nerve, and if you can tell me anything more likely to sap both than an insufficient supply of fresh air when we are engaged in our most taxing and trying occupations, I would like to know what it is!

But what are we going to do about it? I have already said our kitchens were not built with a thought of ventilation. How can we remedy their defects?

"We should have electric fans in our kitchens," said a man with whom I debated the question.

I repeated his suggestion to the most practical housekeeper of my acquaintance and she laughed me and him to scorn.

* *

Some Partial Remedies.

"I can't afford an electric fan in my sewing room or in my bedroom, and I don't fancy there are many people who would feel they were justified in setting one up in a kitchen," she said. "Besides, how about the houses where they don't have electricity? Are you going to refuse proper ventilation to the housekeepers in homes where there are neither electric lights nor gas? One set of women needs fresh air just as much as the other."

"Build the kitchens with openings and sluices to admit the fresh air, as is done in office buildings, or drive the fresh air in as they do through the ventilators in ships," said another man, but I did not need to get the assurance of a housekeeper to convince me that this notion was absurd. We are not talking about the conditions of the future, but of those of today, in which we women have to work. What can be done about them?

Two or three things. One is to set a gyrating ventilator in the windowpane. You have doubtless seen them in factories and offices and noticed how the wind turns a pierced disk which admits the air. They are troublesome to put in, and not completely satisfactory.

Another expedient is the old method of placing a board beneath the lower sash. This board should be about six inches in height and the breadth of the window, hinges in the middle makes it easy to put in and out. When the board is fitted into the window, the lower sash is closed down upon it. A space is left open between the upper and lower sashes and through this a current of fresh air comes into the room. This method works well in extreme cold, but when the temperature is mild, although not low enough to permit of the window being closed by a screen, what shall we do?

* *

Minor Details Seldom Considered.

This same most practical housekeeper, who knows assuredly the best remedy for conditions is to be content to open the windows from the top.

"The hot air rises," she says, "the cold air falls. When two windows open on each other are let down from the top there is a cross draft which carries the air which goes to the ceiling of the room down. The cool air pours down in this way and the atmosphere is constantly changed.

"But if the cook stands directly in the window won't the cold air pour down upon her and chill her?"

"She mustn't stand directly in the window!" was the response.

So there you are! It seems to me a matter of doing the best you can, not the best you would like to do. Since most houses are not built by men for women, the conveniences of convenience are seldom considered. The stove is quite often distant from the sink as one of the most frequent of these will probably be found to be a window that no one can open or shut. All dishes without receiving the full benefit of all the fresh air when the sash is raised from the bottom or is opened from the top.

Still, even this is better than a close kitchen, full of new and stale odors of cookery, the atmosphere distinctly unpleasant, prejudicial to health and strength. Think on the subject, and if your attention has not been called to it before and make experiments. Try the plan of raising the lower sash, the window frame being closed, the circulating ventilator. Let me know what is taken if even imperfect success does not show an early result in the improvement of body, more ease in work. Even if your efforts may bear fruit in the discovery of bringing pure air into your kitchen which may prove of benefit to many other housekeepers. Try and tell us.

MARION HARLAND'S HELPING HAND.

IMPORTANT NOTICE.

Because of the enormous number of letters sent to the department I must ask contributors to limit their communications to 100 words, except in cases of formulas or recipes which require greater space. I want all my correspondents to have a showing in the Corner, and if my request in this respect is complied with it will be possible to print many more letters.

Attention is called to the fact that Marion Harland cannot receive money for patterns, as she has no connection with any department that sells them.

Marion Harland.

"I HAVE just been reading what you have to say in your talk about a variety of foods for warm days, and I would like to express my thoughts on the matter. Often after reading advice as to what to have for breakfast or lunch and for making appetising meals, I say, 'I wish I could let that writer know how little of all that I can use.'

"My husband and son, the latter aged 9, will not eat any but the plainest of meats, no 'fixings' at all. You speak of cheese, but they will not take it in any form except as it is cut and served alone, and they don't use gravy or macaroni in any form, or rice, except in a rice pudding with raisins, and they positively will not taste salads. They do like fresh vegetables raw, but they eat no scallops or anything with cream dressing or dressing with meat; no desserts but fresh or canned fruits, except that the boy likes apple pudding, and both like homemade cake and pie.

"There is one nice thing about it; if they don't care for what I have on the table they will eat plenty of bread and butter or jelly and be satisfied. The boy is not spoiled, for he has been taught to take what there is, as it is impossible to get him to try anything new. For ten years with my husband and eight years with my son have I tried to teach them to eat, but to no avail. Until a year ago I could not season anything with the least bit of onion, but now it does not seem to be noticed. B. R."

You have my full sympathy. I can imagine few minor trials more vexatious than to have to cater for a family who will insist on refusing novelties of any kind. Will you forgive me if I differ with you when you say that your son is not spoiled? If he were in full obedience he would not refuse to try anything new. He would at least taste it, even if he did not care for it.

I have had some experience with a small boy who was fussy and unreasonable about his eating. It would take me far less time to tell you what he would eat than what he would not. He disliked fish, he objected to soup, there were few vegetables he would tolerate, most desserts were displeasing to him—in short, he was as cranky a child about his eating as I have ever seen, and I have known many.

Now he is a grown man, and it is his boast that he can and does eat anything and everything. He was brought to this state by his mother's untiring insistence that he should eat what was set before him. Not a large amount, perhaps, but he was obliged to try a little of each article that would agree with him until, little by little, he overcame his objections to the various foods he had at first scorned. When there was soup for dinner he was told to eat a few spoonfuls of it; when there was fish, or liver, or something else he did not care for, he was made to take a little of it, and the pursuance of this plan for several years resulted in curing him of his whims and accustoming him to eat what others ate.

I have seen housewives made uncomfortable too often—I have been too frequently made to suffer myself—by the unreasonableness of guests who would not eat this or that to permit myself or any one belonging to me to be guilty of the rudeness of declaring inability to eat any decent food. Try my plan with your boy and let me know how it turns out. Your husband may be too "set in his ways" to change, but there is room for reform in the boy. I wish you success.

* *

Recipe for Sour Meat.

"I see that in a recent issue one of the Cornerites asks for a recipe for sour meat. I found the following in Farmers' Bulletin No. 391: 'Take a piece of beef from the rump or lower round, cover with vinegar or with a half and half mixture of vinegar and water, add a sliced onion, bay leaves, and a few mixed whole spices and salt. Allow to stand a week in winter or three or four days in summer; turn once a day and keep covered. When ready to cook, brown the meat in fat, using an enamaled iron pan; strain the liquid over it, and cook until tender; thicken the gravy with flour or ginger snaps (which may be broken up first), strain it, and pour over the sliced meat. Some cooks add cream.'

"This whole bulletin, 'The Economical Use of Meat in the Home,' is a most excellent article on different cuts of meat, their price, relative food value, etc., together with practical recipes.

"The 'sour rabbit' asked for is no doubt rabbit soaked or parboiled in the same vinegar mixture given above, but the vinegar is not used in the gravy; we use the vinegar on the rabbits here, as they eat the sage which gives them a strong flavor, then we throw the vinegar away, and cook the rabbit any way we choose.

"I am in a state where women vote and as I read of the effort to get the ballot for women in other states I would like to say this to them: Prepare yourselves for the ballot; you will undoubtedly get it some day, so be ready for it. The women of this state are awakening to that. In some of their clubs they have taken up a systematic study of state, county, and municipal government, also of the officers, from governor down to precinct constable, making themselves familiar with the duties, privileges, and salary of every one of the officers. Only in this way can we wield the ballot rightly and intelligently. C. B. F."

Thank you for your recipe. I know that Farmers' Bulletin to which you refer, and you are right when you say that the directions and advice it contains are excellent. I wish more women would write to Washington for these bulletins, which the government distributes free of charge to all who ask for them. You wisely counsel women to study government problems from those of the state down to those of the precinct. If women get the vote they surely will need this knowledge; if they do not get it they will be better fitted to be companions to their brothers and husbands and to train their sons in the duties of citizenship than if they had remained ignorant on these important topics.

* *

Recipe for Apfelstrudel.

"The recipe printed recently for apfelstrudel is nothing like the real thing at all and so I send one which makes it as plain as possible:

"Put one egg and a piece of butter the size of a walnut into a baking bowl and set it in a dish of hot water on the table; beat hard for five minutes. Then work into it half a pound of flour and a level teaspoonful of salt, and mix well, cover with a warm plate and let it stand an hour. Spread a white tablecloth on the table, sift a little flour on it, and pull your dough out as thin as you can on the cloth, without tearing the dough. Sprinkle with apple, currants, small pieces of butter, and cinnamon; roll up like jelly cake and bake. This is the real thing. The bowl should be taken out of the hot water after being beaten. Mrs. M."

My readers may recollect that when I gave the recipe for apfelstrudel—or rather the recipes, for there have been several of them printed—I said that I was not familiar with German cookery and that I would have to rely upon the directions given by those who understood it. Thus my only course was to give the recipes as they came to me, and this I have done. I hope this latest set of directions may give satisfaction to others who may not have found former recipes just what they wanted.

* *

Made a Blind Man Happy.

"The communications sent by some of the readers of the Helping Hand to E. H., the wife of the blind colored man, were received and she said she and her husband were made so happy that they could not sleep that night for talking about it. She keeps the letters as her dearest treasures and she said: 'Just think. They know about my poor blind Will way off in the city and want to help him.' Please tell all the helpers she says she will never forget them and will remember them in her prayers. For myself I will never fail to see in my mind the lonely figure of the old darky sitting just outside my window on a seat in the sunshine with the big yellow cat curled up beside him, all day long, with nothing to amuse him. I called him in one day to turn the meat chopper for me during sausage making and he went, to bed that night as delighted as a child over a new toy because he had found something he could do. I am glad to know there are so many kind hearted people in the world, and I thank them for him. Mrs. C. G. S."

So many appeals for help of various sorts appear in our columns that it does me good to print such an acknowledgment as this of benefits received and appreciated. I am sure that the kind hearts which were moved by the loneliness of the old colored man in his blindness and sent him help will rejoice to know of the happiness and comfort brought by their thoughtfulness.

* *

Some Helpful Hints.

"If you wish to make a room private, or mellow the light without the use of shades, try prepared chalk and water, mixed to paste consistency. Rub on the glass, then pat with a pad just as thick or as thin as you choose. This is better for the purpose than paint, as it is more easily cleansed.

"For dress holders select pieces of kindling wood eight inches or and wrap each well with stripe of your dresses, lawn, or muslin, or white goods, and tie strong cord in center. I use this method of hanging up my freshly laundered dresses and skirts in a closet, and the beauty of it is that you can have all of the hangers you wish. If you like, you can pad these hangers and brighten them with your favorite colored ribbons.

"Denim curtains are rather effectively decorated with white bundle cord. Double thread and draw through and tie in short, loose ends. Don't have knots too close together. This makes an effective border—about three or four rows and knots and a monogram of white braid on dark blue or green curtains. A dresser scarf of denim when thus decorated is pretty and washes beautifully.

"Stain an ordinary cheese box in cherry or any dark color and use the bottom part for a fancy work box. Stitch silk or ribbon around or gather cretonne and have pockets inside or out; pad bottom for needles and pins. Use the upper lid of the cheese box by turning it upside down for a tea tray; stain this, and if you do brass work a strip of decorated brass or silver around it is lovely. Both articles are strong and useful. A Friend."

More of the helpful hints sent to me by one of our Cornerites to benefit the others. Thank you again!

* *

Boy Wants a Wheel.

"I write you in behalf of a good boy 12 years old who has for a long time wanted a wheel, but his father is a minister and gets a small salary. So he is not able to get the boy a wheel, and, living in a small place where there is no work for a boy of his age to do by which he can make money, the lad has become discouraged. He has tried to save his pennies and nickels to buy one, but this seems slow. I have thought that perhaps some one might have set aside a wheel needing some repairs that the boy's father could make, and the son could pay the expressage out of what he has saved. They would be grateful if this could be managed. Mrs. D. B."

There seems to have been a number of boys wanting wheels of late—probably because the spring weather and the early summer lead them to long to make excursions off into the country. I hope that all the discarded bicycles have not been given away and that there is one left which can be sent to this boy. I shall be glad to receive an application for his address from some one who has a wheel to spare. I may caution such persons, however, to be very sure that it is in a condition that makes it possible to mend it without difficulty. It would be a poor economy to send a wheel that would cost not only expressage but a considerable sum for repairs.

* *

Invalid Wants Field Glass.

"I am sick in bed with rheumatism and other troubles, and have been for weeks and months. Some days I am for two weeks to have company or to do any work, and it is hard to be shut up and not able to do. Of course I read or look at the pictures in paper and I have bought a few books, but that is a costly thing. But if I had a pair of field glasses some one could spare, or some one who has a second kind, it would be such a comfort to me. As the prairie land about here is very level I could see a long way out and it would help me much. I have some nice flowers in my room, a pink gladiolus bulb I want to send to any one who would like them.

"Here is a recipe for fruit cake that is delicious: One pound seeded raisins, one pound seeded dates, half pound figs, one pound English walnut meats. Run through a food chopper, mix as you grind, kneed well, and cut with a sharp knife into thin slices. Serve with lemonade. It is nice for lunches.

As I have said before, many of the letters in this always move me and I am sorry that I, who am well and strong, cannot move about, even a mile or two, to help those in need. I should pay by helping those who are ill. I am sure the rest of you feel as I do about this and that if you have old magazines or glasses you will be glad to send them to this correspondent, either to the Corner or to her home address when requested.

* *

Wants Loan of Pens.

"My daughter is eager to write to me, but owing to misfortune of one kind and another I have been unable to provide her with one. If any one will lend me a pen, one stored away would be enough, I would be glad to return it when my daughter is in her fourteenth year she would take good care of it. Mrs. M."

Only a little while ago we had a letter noticed by asserting a loan of pens, and a lady who asked for it showed me a letter she had received from a little girl who was a gift, out and out, of a pen. I wrote to me to hope that some one would send the old piano to the girl who wanted it in Birmingham, Ala., where there is a large enough place to find one within the bounds of possibility. There may be more than one pen in the city waiting for some one to take it to the rightful owner and incidentally get rid of the nuisance it at the same time.

* *

Japanese Fruit Cake.

"Will you please request the recipe for Japanese fruit cake which appeared in the Corner some months ago?

As I have often said before, I am always glad to hand up recipes to be printed in the paper. If some one who has the recipe for Japanese fruit cake will send it to me I will be happy to forward it. But that is the best I can do.

FAMILY MEALS FOR A WEEK.

SUNDAY.

BREAKFAST.
Berries.
Cereal and cream.
Spanish omelet.
Sally Lunn.
Coffee.

LUNCHEON.
Pressed beef.
Baked potatoes.
Mixed salad.
Toasted Sally Lunn [a leftover].
Lemon jelly.
Cake.
Tea.

DINNER.
Noodle soup.
Roast mutton.
Creamed onions.
Browned potatoes.
Strawberry Bavarian cream.
Coffee.

* *

MONDAY.

BREAKFAST.
Apricots.
Cereal and cream.
Bacon.
Fried peppers.
Rolls.
Coffee.

LUNCHEON.
Minced beef [a leftover].
Sliced tomatoes.
Baked toast.
Cream cheese.
Cookies.
Iced tea.

DINNER.
White bean soup [stock from bones of mutton].
Sliced mutton, dipped in batter and fried [a leftover].
Onion soufflé [a leftover].
Boiled rice.
Sliced pineapple.
Coffee.

* *

TUESDAY.

BREAKFAST.
Oranges.
Oatmeal jelly, and cream.
Bacon.
Poached eggs.
Toast.
Coffee.

LUNCHEON.
Shepherd's pie [leftover of mutton].
Sliced tomatoes.
Rice muffins [a leftover].
Berries.
Cake.
Tea.

DINNER.
Cream corn of soup.
Roast chicken.
Young beets.
Mashed potatoes.
Raspberry whip.
Coffee.

* *

WEDNESDAY.

BREAKFAST.
Pineapple dice.
Hominy and milk.
Parsley omelet.
Whole wheat biscuit.
Coffee.

LUNCHEON.
Cheese puff.
Potato cakes [a leftover].
Beet salad [a leftover].
Canned pears.
Cookies.
Iced tea.

DINNER.
Brown potato soup.
Chicken pie.
Baked hominy.
Squash.
Berry pie.
Coffee.

* *

THURSDAY.

BREAKFAST.
Oranges.
Cereal and cream.
Bacon and fried tomatoes.
Toast.
Coffee.

LUNCHEON.
Mince of chicken and crust [a leftover].
Baked potatoes.
Egg muffins.
Hasty pudding and hard sauce.
Tea.

DINNER.
Cream of beet soup.
Irish stew.
New potatoes cooked with milk.
Young turnips.
Blackberry flummery.
Coffee.

* *

FRIDAY.

BREAKFAST.
Bananas and cream.
Baked eggs.
Corn bread.
Coffee.

LUNCHEON.
Mince from yesterday's Irish stew.
Creamed potatoes.
Toasted corn bread [a leftover].
Cream cheese and cress salad.
Cookies.
Iced tea.

DINNER.
Green pea soup.
Halibut steaks.
Stuffed cucumbers.
Whipped potatoes.
Raspberry cream pie.
Coffee.

* *

SATURDAY.

BREAKFAST.
Oranges.
Cereal and cream.
Bacon.
Boiled eggs.
Popovers.
Coffee.

LUNCHEON.
Fish soufflé [a leftover].
Baked potatoes.
English muffins.
Jam.
Tea.

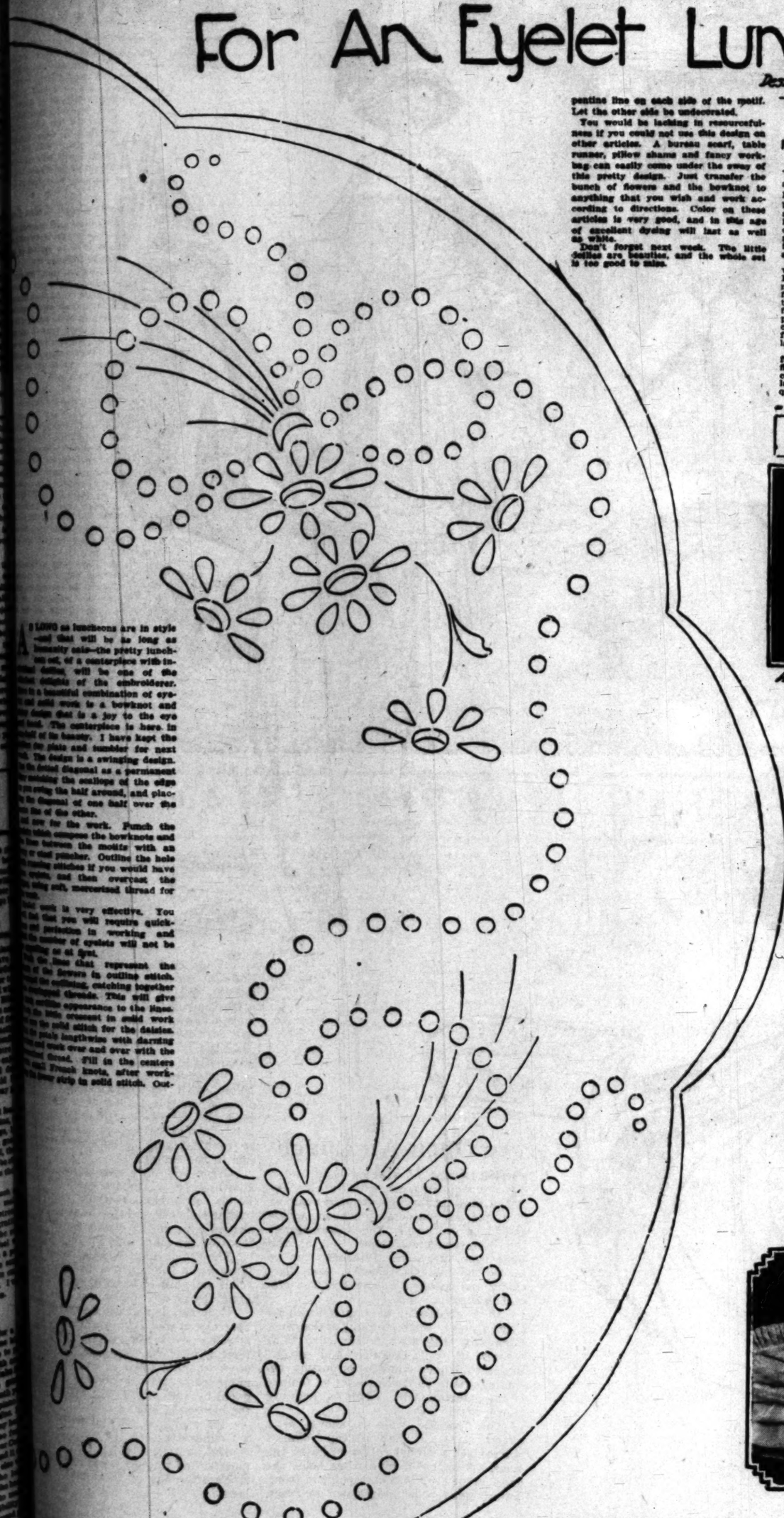
DINNER.
Clear soup, with tapioca.
Steak.
French fried potatoes.
Green corn.
Raisin puffs.
Coffee.

For the INDUSTRIOUS NEEDLEWOMAN

By ADELAIDE BYRD

For An Eyelet Luncheon Set

Designed by Agnes Loos



ALOVO as luncheons are in style—and that will be as long as humanity eats—the pretty luncheon set, of a centerpiece with individual doilies, will be one of the most delightful of the embroiderer. This is a beautiful combination of eyelet and solid work is a bowknot and spray design that is a joy to the eye and hand. The centerpiece is here in token of its beauty. I have kept the design for plate and tumbler for next week. The design is a swinging design. Use the dotted diagonal as a permanent line, matching the scallops of the edge as you swing the half around, and placing the diagonal of one half over the center line of the other.

Get ready for the work. Punch the holes which compose the bowknots and run threads between the motifs with an eyelet or stiletto punches. Outline the hole with running stitches if you would have it secure, and then overcast the edges using soft, mercerized thread for the purpose.

Solid work is very effective. You will find that you will require quick-ness and perfection in working and the number of eyelets will not be appalling at all first.

Work the lines that represent the stems of the flowers in outline stitch. Work the outlining, catching together the outlining threads. This will give a corded appearance to the lines. Use the same ornament in solid work for the solid stitch for the daisies. Fill in petals lengthwise with darning stitch and work over and over with the thread thread. Fill in the centers with small French knots, after working the inner strip in solid stitch. Outline the petals of each petal and work as usual, after using running stitches around the cut edges.

You might do two bunches of flowers in eyelet work and two in solid work, alternating the effect around the border.

Color work is being used on much linen, especially to carry out the color of china. Blue for a blue daisy set or yellow for a cottage set would be charming. The eyelets should be in white and the flowers in color.

If you wish to experiment with this design, omit the daisies and work the bowknot with the lines between. You will find that the design is very simple, yet effective.

If you care to have a one-sided design, place a bunch of daisies with the bowknot and two ends, twining in serpentine line on each side of the motif. Let the other side be undecorated.

You would be lacking in resourcefulness if you could not use this design on other articles. A bureau scarf, table runner, pillow shams and fancy work-bag can easily come under the sway of this pretty design. Just transfer the bunch of flowers and the bowknot to anything that you wish and work according to directions. Color on these articles is very good, and in this age of excellent dyeing will last as well as white.

Don't forget next week. The little doilies are beautiful, and the whole set is too good to miss.

couching thread, with one hand, and buttonholing over the padding with the right hand.

You can add lace to this simple edge with little difficulty, as the edge is very nearly straight. It can be set on underneath or shaped around the curves as usual.

I suggested the solid work for the daisies as a relief, but this design is beautiful if the petals are worked in eyelet work, giving a complete open effect.

Cut a straight line down the center

Look in the Garden

THE other day a little woman opened her fancy-work bag, sighed long and wearily and said: "Well, here I go on my rose hunt again." It seems that everything in her hand-embroidered collection is built around the rose, wild or tamed, and she is growing tired. Yet this little needlewoman has a garden and can get all the inspiration that she needs if she will but use her eyes. Her fingers are clever enough to sketch or adapt any design that she wishes.

Forget-me-nots are delightful to the woman who likes the medium of French knots. The little petals are almost as small as the centers of the flowers, so one knot in the center and the rest surrounding it will give a flower. In white or color, this is especially effective, and when working on caps, dresses or carriage fittings for babies, these blossoms are particularly appropriate.

Spires and wild carrots are also good for the "French knot fiend." The small flowers in white thread can be made of clusters of knots, some little, some large, and quickness will be soon acquired from practice.

How about nasturtiums? They can be worked in outline with the turned edges solid and the leaves filled in with seed stitches or darning stitches after being outlined.

Pansies, in outline, with radiating lines from a solid center are beautiful. Sweet peas in solid work, because the petals are small, and wistaria, worked the same way, make effective decorations.

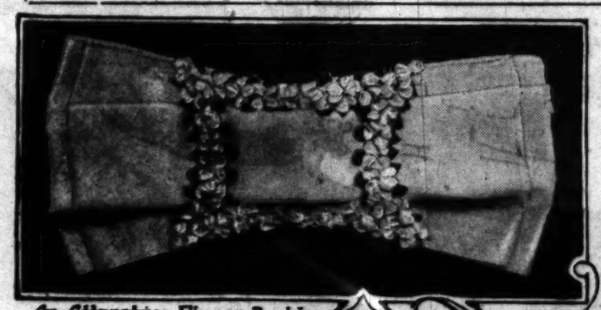
The wild daisies, asters and all flowers composed of many petals around a disk can be quickly worked with either straight lines of silk or coarse thread. The lazy-daisy stitch, which is a loop of thread held down by a little stitch at the outer end, is another aid to the woman who is striving for handwork without giving much time to the making.

Ragged robins in blue are made by lines of thread radiating along the petals, some longer than others. French knots form the centers.

Peonies should be done in long-and-short stitches from the ends of the petals, the rest of the ovals being outlined.

There! Let these few flower hints lead you away from one blossom that will in oft-repeated form grow tiresome.

SASHES FOR THE SUMMER GIRL



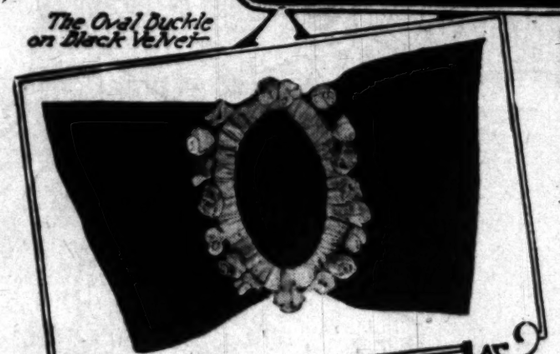
An Attractive Flower Buckle

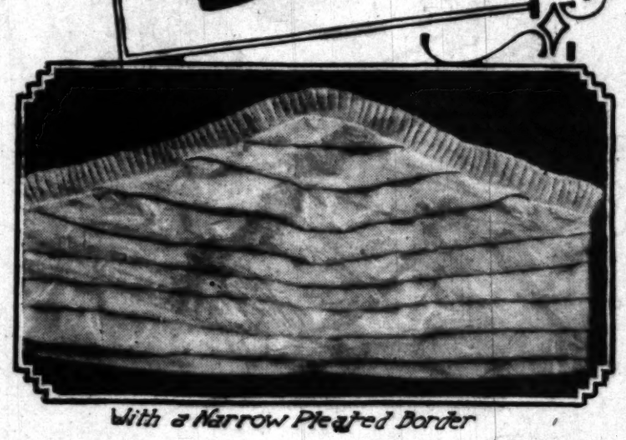
WHO can imagine a summer girl without a sash? This dainty accessory is always associated with girlish simplicity and fluttering muslins, for there are always three or four white frocks of sheerest muslin in the summer girl's wardrobe.

This season the girdle of black velvet is especially favored, and to duplicate the one pictured on this page purchase a sufficient quantity of three-inch-wide black velvet to encircle the waist; tie in a flat bow at the back. If long ends are desired, purchase more velvet. From a piece of white buckram cut an oval buckle, and cover this with shirred pale-blue satin.



The Oval Buckle on Black Velvet





With a Narrow Pleated Border

Of Dresden Ribbon

From small strips of pale blue, pink, yellow and violet satin fashion tiny swirled roses, violets and forget-me-nots. Attach these to a narrow green silk-covered wire and sew the garland thus formed about the border of the buckle.

An effective girdle for adorning a white lingerie frock is made of wide brocaded satin ribbon. The ribbon is folded in uniform pleats over a foundation of soft muslin, for no girdle dare be stiff this season.

The girdle is shaped to form a point at the front and back, and hooks and eyes are attached to the ends. Half-inch satin ribbon is finely knife-pleated and stitched to the top of the girdle and down the back, completing this charming sash.

There are always a few girls who prefer a white sash, and the one shown here has a flower buckle.

White satin ribbon six inches wide is folded about the waist and tied in a flat bow at the back. From white buckram cut an oblong buckle and cover it smoothly with white satin, and from narrow pale blue ribbon fashion forget-me-nots, gathering the half-inch ribbon at the lower edge to form each petal. Join four of these for each flower, and using dark green narrow ribbon make a loop at either side of the tiny flowers to represent leaves. Sew the forget-me-nots to the foundation until the buckle is completely covered.

The broad girdle of Dresden ribbon will appeal to many girls on account of its daintiness. Crush the wide rose-sprigged ribbon softly about the waist and stitch featherbone at the front, sides and back. Take a strip of inch-wide satin ribbon and gather it at each edge, drawing the thread as tightly as possible. From this shirred ribbon fashion a bowknot and adorn the center with a tiny wreath of miniature roses and forget-me-nots.

You will enjoy making these girdles, so do not hesitate to purchase the materials required and stitch at them during your idle moments.

THE LATEST YOKES

THE vogue of the yoke is amazing. Scarcely a gown appears without the transparent inset of net, lace or tulle, and it is a fashion becoming to every face, contributing a softness of line which is always desirable. The phases of the yoke are many, being round, square, U or V shaped, and it is fashioned of all transparent materials, from priceless lace to inexpensive maline. It is tucked, shirred, pleated or fitted smoothly over the neck, and seldom appears with a high collar.

Paris has sent over many handsome frocks whose dominant feature is the transparent yoke. Here are three examples of the smartest yokes from which to make your selection.

Shadow lace of an excellent quality is effectively used for the square yoke. Each side is softly folded and crossed fichu-like in front, passing beneath the high girdle. A pleated frill of lace starts at each side of the yoke, passes over the shoulder and terminates at the back.

This yoke can be successfully duplicated with point d'esprit, net, mousseline de soie or chiffon.

Artistic in the extremest sense of the word is the V-shaped yoke with revers of filet lace. The low-cut V has the hiatus filled in with a single thickness of the net smoothly fitted over the chest. This is finished at the top with a cording. Turning back from the neck line is a collar of net, bordered with a pleating of net, which produces a billowy softness about the neck.

The revers are formed of filet lace insertion joined to bands of sheer hemstitched linen. A scalloped edging of embroidered linen gives an effective finish to the revers.

When fashioning the revers, cluny or baby Irish crochet can be substituted for the filet lace.

On a dark blue gown of crepe charmeuse the V-shaped yoke of white chiffon is used to advantage. The yoke fits smoothly to the base of the neck and has a hemstitched band, bordered with narrow pleatings stitched through the center. A flat half-collar of the chiffon, the extreme edge finished with a pleated frill, turns back from the neck.

At the base of the collar is a flat bow of cerise ribbon with a picot edge, which contributes a charming touch of color. Covered buttons of the same color adorn the yoke.

Do not omit the yoke of transparent material from your new gowns if you desire to be in the advance guard of fashion's army.

This is an excellent suggestion for remodeling an old frock, so take it and conform it to your needs.

Summer Curtains

NOTHING is more important to the summer dress of the house than its portieres and curtains. Some one has said that hangings make or mar a room, and truly it is so. In this day of inexpensive but effective materials there seems little excuse for inappropriate hangings in even an unpretentious home.

A bride of two years, who has entered into the study of home decoration with zest, has in her dining room and living room this summer hangings that bring joy to an artistic heart. And she says that, compared with the result, the hangings cost her a mere song, besides bringing to her some pleasant afternoons spent in the company of some neighboring friends bent upon the same task.

The rather small dining room furnished in Jacobean oak, fashioned after the same period, is hung with curtains and portieres of blue linen, appliqued in a remarkably effective manner with another harmonizing shade of blue in the same material. Both shades blend beautifully with the Jacobean oak, and find a responsive note in my lady's quaint blue china. The applique in this instance is outlined with mercerized cotton. Silk, however, is sometimes used for the purpose. The bride used couching, but, if one prefers, the art stitch, satin stitch or cord may be used. Where no applique was used, the stems of the flowers on the bride's curtains were carried out in stemstitch. Material of lighter weight can be used for the hangings. Some think that thinner materials are daintiest for summer. An expert needlewoman who is fond of doing applique work says that if one is careful to blend the colors well and to keep in mind that the outlining serves the same purpose as the leaden outlining in a stained glass window, one is sure to obtain artistic results.

The living room of this same house is furnished in mission, and the bride, knowing the value of an appropriate background for her dark tresses and creamy skin, has here and there introduced a note of old rose. And the old rose, of course, contrasts beautifully with the greenish tint of the mission furniture. The color scheme has been carried out in the portieres and curtains of deep cream scrim, which the little woman has stenciled in old rose and green. She vouchsafed the information that scrim requires a lighter touch in stenciling than the heavy materials, and that dyes and not paints are the best for the amateur to use. Good dyes, when well set, will stand frequent washing and the glare of the sun.

And so, with a bit of delightful labor, a whole house can be well curtained at comparatively small expense. The housewife who hasn't the time needed has, perhaps, some young daughters who would only be too delighted to make anything for "mother" that would give such beautiful results, and daughter need not be very old to undertake the task. Boys are fond, of stenciling, and should jump at the opportunity of making curtains. Materials and directions for stenciling can be obtained at any good art store.

How to Transfer

HERE are suggestions for transferring the pattern before you to any material before working.

Perhaps the easiest way is the "window-pane" method. This is successful when the material is thin, like linen, batiste, etc. Pin the sheet of paper and the material together and hold them up against the glass of a window. With a sharp pencil draw on the material the design, which can be easily seen through the goods. If one-half of the design only be given, unpin the paper and turn the other side to the fabric.

If you have carbon paper, you should place the sheet between your fabric and the newspaper. The latter is on top. With a sharp pencil go over the outline of the design. The impression will be left in fine lines and will last until worked.

THE SMARTEST FASHIONS of WELL DRESSED



An Open-Air Lunch

THE setting of a green lawn and a canopy of trees, with the blue sky peeping through, forms a summer idea for an outdoor luncheon which should be grasped by the hostess eager for "something different" and at the same time enjoyable. Luncheon can be served in individual boxes, and easy chairs and cushions will protect the afternoon dresses worn.

At a successful al fresco luncheon given recently some stunning styles were launched. Flowered frocks vied with dresses of voile, eponge and ratine. Styles in infinite variety, promising becomingness to all types, were the feature of the entertainment. Some of them are shown here.

The flowered voile is shown in a quaint style. It has a deep yoke of shirred net, with net ruffles outlining the sides. A bunch of pink roses holds the green crepe sash in a high point in front. Two fringed ends hang down in front.

Cuffs of shirred net edge the [illegible] sleeves, and an underskirt of [illegible] a pleated ruffle with a row of [illegible] buds. The black hat with a [illegible] has curled aigrettes at the back and a chinband of velvet that is particularly becoming to a youthful face.

Blue ratine in a coat dress shows a bolero effect, the sides caught together by a broad blue band over a white [illegible] underblouse. Black satin collar and cuffs give contrast. The skirt has three tucks in front, catching up the folds in a curved line in the center.

Green voile in a new pegtop dress is shown with a square yoke of [illegible]. Bands of green-and-white embroidery outline the yoke and sleeves and form the shaped edge of the pegtop pannier. Below this the skirt falls in scant lines.

The use of color on white eponge suits is shown in the figure on the steps. The collar and cuffs of lavender are of eponge. Long sleeves are shown.

Contrasts in coatees are very popular. The colored coat on the white skirt is an excellent expression of this style. The extended yokes are noticeable. In the flowered organdie dress of the black-haired guest this style is shown. Especially good, by the way, is the extended yoke for blouses of silk.

Graceful lines, soft fabrics and youthful silhouettes are the keynotes of successful summer styles. Choose the one most suited to your needs and fashion a frock after one of these models on the lawn.

Tempest.

JUMPING ON BRYAN.

His New Diplomacy Is Attacked.

Democratic Leaders Face Bitter Opposition to Proposed Treaty.

Predicts It Means the Eventual Annexation of Central America.

Root and Lodge Understood to Favor Nicaragua Plan.

BY SUMNER CURTIS.

[illegible] WIRE TO THE TIMES.]

[illegible] BUREAU OF THE TIMES. July 20.—[Exclusive dispatch.] Some radical conflict- [illegible] highly interesting views con- [illegible] whole general future policy [illegible] Latin-America have been de- [illegible] by Secretary of State Bryan's [illegible] of the administration [illegible] with regard to a treaty with [illegible]. It will be a long time, and [illegible] a hard fight, if at all, be- [illegible] Bryan plan is ratified by the

[illegible] was immediate opposition [illegible] sides of the party fence [illegible] Bryan read his statement [illegible] the plan for a virtual [illegible] over Nicaragua to the [illegible] on Foreign Relations, yes- [illegible] was learned today. At least [illegible] on the Democratic side [illegible] Clark of Arkansas and Wil- [illegible] Mississippi—have not fallen [illegible] administration plan, al- [illegible] is no telling, of course, [illegible] party discipline will [illegible] majority forces in the end. [illegible] erats apparently taken by [illegible] their united stand in [illegible] dollar diplomacy" as em-

[illegible] WORLD'S NEW[illegible]

[illegible] HEART OF IT

IN TODA[illegible]

EPITOMIZED, CLASSIFIED AND [illegible]

Foremost Events of Yesterday: [illegible]mania's Demands. (2) Centr[illegible] Diplomacy. (3) Mexican W[illegible] Alaska. (5) Express Rates [illegible] for Seattle Riots.

INDEX.

[illegible] Perplexed.
[illegible] on Bryan.
[illegible] is Brewing in Cuba.
[illegible] to Arbitrate.
[illegible] Trying to Rescue Girl.
[illegible]; Classified Advertising.
[illegible] is Held; Death Record.

[illegible] Life Into Her Babe.
[illegible] Family Is Displeased.
[illegible] Counties Yesterday.
[illegible] Fun Points.
[illegible] in The Times.
[illegible] California News.
[illegible] Across the Pacific Coast.
[illegible] Prize Scholarship Contest.

[illegible] Take Two Games.
[illegible] Diamonds.
[illegible] Baseball Results.
[illegible] Sports This Week.

SUMMARY.

[illegible] Cloudy. Wind at 5 p.m., [illegible] miles. Thermometer, [illegible] is 67; lowest, 54 degrees; light west wind. For [illegible] report see page 5, part 1.

[illegible] women and five men [illegible] the Vineyard Junction [illegible] when a Stephens-[illegible] Pacific car collided [illegible] street-car smash- [illegible] days. [illegible] conclusive cases of arti- [illegible] on record was revealed [illegible] death of an infant at [illegible]. The mother had [illegible] she dare by blowing [illegible] the child's mouth. [illegible] and his beautiful bride [illegible] city yesterday on their [illegible] the distinguished groom [illegible] of his marriage. [illegible] of a fam- [illegible] and painfully in- [illegible] Thomas A. Bear Porter, [illegible] Gray is slowly [illegible] this city. [illegible] for her philan- [illegible] is recovering at [illegible] says from what the [illegible] has a self-ad- [illegible] Her friends [illegible] over financial

[illegible] father of Southern [illegible] and founder of some- [illegible] churches in the [illegible] golden [illegible] at First and Los [illegible] by the judicious [illegible] police yesterday. [illegible] hospital and one is in

CALIFORNIA. One of the [illegible] Alice, yesterday, the [illegible] Pavilion was renamed [illegible] Pavilion there. [illegible] back of San [illegible] runs in the city [illegible] Ana River is [illegible] the highest ever [illegible] up thousands of [illegible] today, many get- [illegible] the entire day's [illegible] Santa Monica has [illegible] the demand of the [illegible] to fight any counting

[illegible] to justice to himself will not depend [illegible] though it is, but will take in the [illegible] matters be luminously summarized, epito-